DIRECTORY Of The BAPTIST STATE CONVENTION Of NORTH CAROLINA 1992

C286
B22s
1992
DIRECTORY

THE LIBRARY OF THE
UNIVERSITY OF
NORTH CAROLINA
AT CHAPEL HILL

THE COLLECTION OF
NORTH CAROLINIANA

C286
B22s
1992
DIRECTORY

UNIVERSITY OF N.C. AT CHAPEL HILL
00032729931
FOR USE ONLY IN
THE NORTH CAROLINA COLLECTION

Directory

of the 162nd
Annual Session of the
Baptist State Convention of North Carolina
Lawrence Joel Veterans Memorial Coliseum
Winston-Salem, North Carolina
November 9–11, 1992

Future Conventions: Winston-Salem
November 15–17, 1993

Winston-Salem
November 11–12, 1994

Statistical Reports and Directories:
Associational Reports — October 1, 1991–September 30, 1992
Convention Directories — January 1, 1992–December 31,1992

C286
B22S
1992
DIRECTORY

Contents

Convention Officers and Trustees 4
General Board Administration and Agency 4
General Board Committees 12
Convention Committees 14
Convention Institutions and Agencies 16
N.C. Baptist Colleges and Universities Statistical Report 26
Convention Auxiliaries and Organizations 27
Southern Baptist Convention Officers and Representatives 29
Baptist World Alliance Officers 30
Statistical Reports 31
Statistical Summary 158
Directory of Associations 160
Historical Table 162
Directory of Churches 167
Directory of Pastors 208
Directory of Associate Pastors 244
Directory of Ministers of Education 247
Directory of Ministers of Music 250
Directory of Ministers of Youth 254
Directory of Directors of Missions and Associational Staff 259
Directory of Denominational Ministers 260
Directory of Other Ordained Ministers 268
Directory of North Carolina Foreign Missionaries 285
Directory of North Carolina Students Preparing for
Church-Related Vocations 293
Organizational Chart of the Baptist State Convention ..... Inside Back Cover
Map of Associations and Regions ..... Inside Back Cover

Convention Officers, Trustees and Administration

February 1, 1993

Baptist Building
205 Convention Drive
Cary, North Carolina 27511
Post Office Box 1107
Cary, North Carolina 27512-1107
Telephone: (800) 395–5102 or (919) 467–5100
Fax: (919) 469–1674

Officers

E. Glen Holt, Fayetteville ..... President
Dorothy P. Allred, Gastonia ..... First Vice-President
Edwin Vick, Raleigh ..... Second Vice-President
Roy J. Smith, Raleigh ..... Executive Director-Treasurer
Marian Grant, Raleigh ..... Recording Secretary
Ernest C. Upchurch, Raleigh ..... Assistant Recording Secretary

Trustees

John Webb ..... Wilson
Gale Parker ..... Raleigh
Gerald Arnold ..... Raleigh

General Board

Administration

Roy J. Smith ..... Executive Director-Treasurer
George E. Shore ..... Administrative Associate for Program and Staff Development
James M. Lambert ..... Administrative Associate for Minister Support
Tom C. Womble ..... Administrative Associate for Budget Administration and Business Affairs
James Y. Greene ..... Special Consultant
Ruth Williams ..... Administrative Assistant
Margie Parker ..... Secretary
Becky Stewart ..... Secretary
Nancy Harris ..... Secretary
Joyce Burchette ..... Secretary
Polly Justice ..... Secretary
Rosemary Whaley ..... Secretary

Business Affairs

Elton Edwin Wiggs Jr. ..... Business Operations Officer

Sandra Close ..... Division Secretary
Kenneth Fields ..... Building Supervisor
Alma Holliday ..... Secretary
P.H. Smith ..... Print Services Operator
Virginia Oakley ..... Bulk Mail Coordinator
Cynthia Tucker ..... Receptionist/Switchboard Attendant
Ed Hall ..... Receiving/Postal Clerk
Clenice Dunston ..... Hostess/Assistant Postal Clerk

Accounting

Forrest Russell ..... Controller
Jane Tutor ..... Accounting Technician
Ann Lawrence ..... Secretary/Bookkeeper

Caraway Conference Center and Camp

Charles Harris ..... Director
Evelyn Cooper ..... Secretary
Linda Flecken ..... Secretary
Donna Longnecker ..... Secretary
Gwen Brown ..... Food Service
Charles Bullard ..... Operations Manager
Sharon Church ..... Housekeeping Supervisor

Data Services

Hal Aldridge ..... Director
Phil Billings ..... Associate Personal SVC/Analyst
Barbara Bowen ..... Associate Programmer/Analyst
Pam Costilow ..... Systems 38 Operator
Tammy Norton ..... Data Entry Operator

North Carolina Baptist Assembly

Richard Holbrook ..... Director
David Lloyd ..... Assistant Director
Anne Stephenson ..... Secretary

Church Programs/Sunday School

Robert Stewart ..... Director
Mary Conyers ..... Division Secretary

Church Administration

Robert Stewart ..... Coordinator

Church Building Planning

Robert Stewart ..... Supervisor
Mary Conyers ..... Coordinator

Church Music

Charles Storey ..... Director
Neal E. Eller Jr. ..... Associate
Becki Canterberry ..... Secretary

Discipleship Training

K. Maurice Cooper ..... Director
Eddie Hammett ..... Assistant Director/Adult Associate
Wendy Edwards ..... Youth Associational Associate
Cathy Hopkins ..... Preschool/Children's Growth Consultant
Vicki Walker ..... Secretary
Bonnie Kesler ..... Secretary

Sunday School

Robert Stewart ..... Director
_____ ..... Associate
Johnny Ross ..... Associate
Phil Stone ..... Associate
Janice Haywood ..... Associate
Linda Hicks ..... Secretary
Eva Teague ..... Secretary

Communications

William H. Boatwright ..... Director
Betty S. Currin ..... Division Secretary

Publications

Jeff Bowman ..... Director
Doris E. Clark ..... Graphic Services Supervisor
Jetta B. Allen ..... Graphic Designer

Video-Audio Visual Productions

Randy G. Durham ..... Director
Keith E. Brown ..... Assistant Director
Cynthia C. King ..... Production Assistant
Elizabeth Curlee ..... A-V Project Coordinator
Anne Miller ..... Part-Time A-V Library Assistant
Lynn Goswick ..... Part-Time Production Assistant

Evangelism

_____ ..... Director
_____ ..... Director, Personal Evangelism
Victor G. Cole ..... Director, Evangelism Development
Nan Jones ..... Division Secretary
Robin Morgan ..... Secretary

Missions

F. Thomas Jenkins ..... Director
Tom E. Lolley ..... Western Area Missionary
P. O. Box 910, Old Fort 28762
Anne Warren ..... Division Secretary
Lorena McDaris ..... World Missions Conference Coordinator

Associational Development

Bobby Stafford ..... Director
209 W. Atlantic Boulevard, Atlantic Beach 28512
Polly Justice ..... Secretary

Chaplaincy and Language Ministries

Burke Holland ..... Director
John D. Jones ..... Multi-Ethnic Director
Mary Nix ..... Secretary
_____ ..... Part-Time Secretary
Gerald Richards ..... Chaplaincy/Military Ministries Consultant
Virginia Highfill ..... Japanese Representative
221 Petree Road, Winston-Salem 27106

Church Extension

Robert Watson ..... Director
Charles Fox ..... New Work Strategist
Cindy Buffaloe ..... Secretary/Consultant Coordinator
Karen Jones ..... Part-Time Secretary

Cooperative Ministries With General Baptists/Seminary Extension

Corbin L. Cooper ..... Director
Cecilia Davis ..... Secretary

Special Ministries

Neal Peyton ..... Director
Jerry F. Potter ..... Deaf Ministries Director
107 Pleasant Grove Church Road, Thomasville 27360
Ann White ..... Literacy Consultant
May Waugh ..... Blind Ministries Consultant
Donna Boykin ..... Secretary

Stewardship

O. D. Martin Jr. ..... Director
Talmage Williams ..... Director, Stewardship Development
Ken Batts ..... Director, Planned Giving
_____ ..... Missionary-In-Residence
Virginia Beal ..... Division Secretary
Joan Jacobs ..... Secretary

Youth & Campus Ministries

Kay Huggins ..... Program Coordinator
Pauline R. Phipps ..... Division Secretary
Carol T. Boone ..... Secretary
Alice J. Johnson ..... Secretary
William Barber ..... North Carolina Central University
Grover Blackburn ..... Campbell University
Kelly Brame ..... Chowan College
Jan Poindexter-Cameron, Interim ..... N.C. State University/Raleigh Area
Sam Carothers ..... Meredith College
F. Joseph Clontz ..... Volunteer Student Ministries
Robert Clyde ..... East Carolina University
Paula Clayton Dempsey ..... Mars Hill College
Carlene Evans/Bob Haywood ..... UNC-Wilmington
Velma Ferrell ..... Program Development
Milton Fisher ..... Appalachian State University
Joe David Fore ..... Community College/Asheville Area Ministries
David Fouche' ..... Wake Forest University
Mike Hamilton ..... Wingate College
Winston Hardman ..... Western Carolina University
Hal Melton ..... Youth Ministry Coordination
Geneva Metzger ..... UNC-Greensboro
Robert Phillips ..... UNC-Chapel Hill
Ted Purcell ..... Duke University
Burdette Robinson ..... Gardner-Webb University

Don Rogers ..... Charlotte Area
Ronald Sanders ..... Pembroke State University
Ned Walsh ..... Ministry Expansion and Program Associate

Regional Missionaries

Joe David Fore, 4 Eastshore Drive, Asheville 28805
Tom E. Lolley, Post Office Box 910, Old Fort 28762
Jerry F. Potter, 107 Pleasant Grove Church Road, Thomasville 27360
Ronald Sanders, 3085 Westminster, Lumberton 28358
Bobby Stafford, 209 W. Atlantic Boulevard, Atlantic Beach 28512
Polly Justice ..... Secretary

Council on Christian Higher Education

T. Robert Mullinax ..... Executive Director
Barbara Chason ..... Administrative Assistant

Council on Christian Life and Public Affairs

W. Douglas Cole ..... Executive Director
David G. Moore ..... Director, Department of Aging and Single Adults
J. George Reed ..... Director, Department of Citizenship and World Hunger
Stephen E. Sumerel ..... Director, Department of Family Life and Substance Abuse
Karen Beavers ..... Division Secretary
Carlette Adams ..... Secretary

Council on Christian Social Services

David G. Moore ..... Liaison

Auxiliaries

Woman's Missionary Union

Nancy Curtis ..... Executive Director
Jan High ..... WMU Consultant
Carolyn Hopkins ..... Baptist Young Women and Baptist Women Director
Paula O'Briant ..... Acteens Consultant and Camp Mundo Vista Director
Marcia McQueen ..... Mission Friends and Girls in Action Consultant
Bob Navey ..... Resident Manager, Camp Mundo Vista
Kay Bissette ..... Administrative Assistant
Cheryl Cruickshank ..... Financial Secretary
Belle Wilson ..... Receptionist and Secretary
Violet Matthews ..... Secretary

North Carolina Baptist Men

Richard Brunson ..... Director
Lonnie Reynolds ..... Associate
Jimmy Huffman ..... Associate
Kendall Cameron ..... RA Consultant
Lynn Tharrington ..... Administrative Assistant
Lee Sadler ..... Financial Secretary

_____ ..... Secretary/Receptionist
Fatima Roma ..... Secretary
Wayne Honeycutt ..... Volunteer Construction Coordinator

General Board Agency

Fruitland Baptist Bible Institute

Route 2, Box 116, Hendersonville, North Carolina 28792
(704) 685–8886/FAX: (704) 685–8888

The Fruitland Baptist Bible Instiutute founded in 1946 is an agency of the General Board. The Institute exists to prepare persons for whom study in a college or seminary is not presently appropriate for the Christian ministries into which they are called. It also serves to encourage some to further training in college and/or seminary.

The first graduation was held for nine students in 1949.

W. Mack Roberts, President

Board of Directors

Curtis Barbery, Chairperson

Terms Expiring in 1993
Harvey Whaley, Wilmington
Del E. Parkerson, Sanford
Stuart White, Thomasville

Terms Expiring in 1994
Lloyd V. Fish Jr., Waynesville
Curtis L. Barbery, Bennett
Mark Corts, Winston-Salem

Terms Expiring in 1995
Merle Johnson, Whiteville
Larry Padgett, Autryville
Richard Smith, Raleigh

Terms Expiring in 1996
Darrell Williams, Bonlee
Billy Bryant, Marion
William T. Mills, Hickory

General Board

Terms Expiring in 1993
Curtis Lee Barbery, Randolph
Caralie Nelson Brown, Raleigh
Billy Bryant, Blue Ridge
Robert Evans Jr., Caldwell
James W. Gore, Dock
Kathryn H. Hamrick, Kings Mountain
Maxwell L. Hill, Yadkin
Jean F. Hinton, Johnston
Steve Jones, Burnt Swamp
William L. Kanupp, Polk
John M. Lovette, Brushy Mountain
Henry H. Newton, Piedmont
Larry D. Padgett, New South River
Robert B. Poole, Chowan
James B. Richardson, Kings Mountain
Ralph J. Stanley Sr., Brier Creek
Wayne Trexler, Brunswick

Terms Expiring in 1994
Alfred T. Ayscue, Surry
Jeanne Hollifield Baucom, Pee Dee
Audrey C. Bridger, Bladen
Barbara Howard Brock, Region 8
Herbert Brown, Beulah
Patrick V. Denton, Tar River
Thomas M. Denton, Atlantic
D. Steven Gouge, Mecklenburg
Corene R. Harris, West Chowan
Cathy D. Hartsell, United
John H. Hewett, Region 9
Ray Holland, Sandhills
L. Lamar King, Central
Doris Lopp, Region 5
Dale R. Martin, Dan Valley
Calvin H. Miller, Ashe
A. Max Patterson, South Roanoke
Jeff G. Roberts, Little River
Mary W. Rowe, Region 7
David B. Smith, Caldwell
Melinda Rose Spencer, Piedmont
Boyce R. Wilson, Pilot Mountain

Terms Expiring in 1995
L. Wayne Adkisson, Mecklenburg
Shirley R. Alexander, South Fork
Angela Mantooth Beacham, Wilmington
J. Steven Bolton, Flat River
Ronald Brookshire, Rocky Face
Jack Causey, South Yadkin
James E. Coats, Neuse
J. Michael Collier, Stone Mountain
William L. Collins, French Broad
Bobby Dean Gantt, Sandy Run
J. Frank Gilreath Jr., Mecklenburg
Gerald C. Goodwin, Region 4
George Perry Greene Sr., Three Forks
Buford Griffin, Union
Dan L. Griffin, New South River
George F. Hemphill, Theron Rankin
Tonya D. Hill, Green River
Timothy C. Horldt, Catawba River
Dana Jenkins Kilby, Sandy Run
Kay W. Killebrew, Tennessee River
Maylon E. Little, Raleigh
Greg T. Mathis, Carolina
Richard L. Muri, Yancey
Douglas E. Murray, Region 1
Ronny Russell, Stanly
Matthew Sams, New Found
M. Lynn Sasser, Cabarrus
Corbet Walters, Elkin
Lucille Yancey, Eastern
Joseph Edward Yelton, Region 10

Terms Expiring in 1996
Madge Spence Ayscue, Cullom
Carl E. Bennett, Anson
George Lofton Berry, Stony Fork
Thomas A. Bland Jr., North Roanoke
Michael D. Blevins, Alexander
Toy Steven Bolton, Region 3
Nancy B. Bridges, Mount Zion
Cathy N. Brooks, Gaston
Howard A. Buchanan, Mitchell
Aleene R. Campbell, Cheoah
Francis S. Chesson, Wilmington
Peggy Stephens Conrad, Pilot Mountain
Charlotte B. Cook, Liberty
Max Evington, Robeson
Jimmie H. Farmer, Gaston
Paul E. Fowler, New River
F. Hubert Garner, Sandy Creek
Marion Albert Harvey, Haywood
Cathryn B. Kinser, Buncombe
Ronald M. Kiser, Buncombe
Joe Leonard, Transylvania
Thomas W. Neville, Alleghany

Phil Norwood, Rowan
Ronald S. Pierce, Region 2
David E. Roberts, Truett
J. Frank Shipp, Yates
J. Max Smith, Avery
Michael W. Taylor, Region 6
Carol C. Thompson, Raleigh
Donald Willis, South Mountain
Larry B. Wilson, Montgomery

Executive Committee

Kathryn H. Hamrick, President, General Board
Dan L. Griffin, Vice-President, General Board
E. Glen Holt, President, Baptist State Convention
Dorothy P. Allred, First Vice-President, Baptist State Convention
Edwin Vick, Second Vice-President, Baptist State Convention

Committee Chairpersons

John M. Lovette, Chairperson, Business Management Committee
Thomas M. Denton, Chairperson, Church Programs Committee
David B. Smith, Chairperson, Communications Committee
James B. Richardson, Chairperson, Evangelism Committee
Wayne Trexler, Chairperson, Missions Committee
Barbara H. Brock, Chairperson, Stewardship Committee
L. Lamar King, Chairperson, Youth and Campus Ministries Committee
John H. Hewett, Chairperson, Christian Higher Education Council
Cathy D. Hartsell, Chairperson, Christian Life and Public Affairs Council
Alfred T. Ayscue, Chairperson, Social Services Council

Members-at-large
Caralie Brown
F. Hubert Garner
Lucille Yancey

Auxiliary Presidents
Maurice Cook, North Carolina Baptist Men
Ann M. Smith, Woman's Missionary Union

General Board Committees

Business Management

Frank Gilreath
Ed Vick
George Perry Greene
Charlotte Cook
Maylon Little
Lucille Yancey
John Lovette
Boyce Wilson

Members-at-large
Helen Adams
Raiford Troutman
Gene Floyd
Richard Sparkman
Frances Cooke
Jim Valsame
Thurston Callahan

Church Programs

Ann Smith
Dot Allred
Kay Killebrew
Billy Bryant
Lynn Sasser
William Kanupp
Michael Blevins
Shirley Alexander
David Roberts
Frank Shipp
Jeanne H. Baucom
Tom Denton

Communications

Corbet Walters
Tonya Hill
T. Steve Bolton
Jimmie Farmer
Matthew Sams
Paul Fowler
Steve Jones
Max Patterson
David Smith

Evangelism

Ronald Russell
Greg Mathis
Steven Gouge
James Richardson
Curtis Barbery
Henry Newton
Patrick Denton
George Berry
Thomas Neville
Ronald Brookshire
Howard Buchanan

Missions

Wayne Trexler
James Gore
Corene Harris
Mary Rowe
Maurice Cook
Peggy Conrad
Hubert Garner
Max Smith
Michael Taylor
Carol Thompson
Michael Collier

Stewardship

Carl Bennett
Joe Leonard
Nancy Bridges
Ralph Stanley
Barbara Brock
Herbert Brown
Larry Padgett
Buford Griffin
Tim Horldt

Youth and Campus

Dale Martin
Bobby Gantt
Ron Kiser
Larry Wilson
Melinda Spencer
Joe Yelton
Douglas Murray

Jean Hinton
Maxwell Hill
Lamar King
Audrey Bridger

Council on Christian Higher Education

Jeff Roberts
Gerald Goodwin
Wayne Adkisson
Steven Bolton
Jack Causey
Tom Bland Jr.
Francis Chesson
John Hewett
Calvin Miller
Cathryn Kinser
Ron Pierce
William Collins

Ex-officio Members
Executive Director-Treasurer
President, General Board
President, WMU
Executive Director, Council on Christian Higher Education
President, Baptist State Convention
Presidents, Colleges and Universities
Academic Deans, Colleges and Universities
Trustee Chairpersons, Colleges and Universities

Council on Christian Life and Public Affairs

Cathy Brooks
Phil Norwood
Max Evington
Robert Evans
Cathy Hartsell
Ray Holland
Richard Muri
Dan Griffin

Members-at-large
Virginia N. Britt
David Daly
Carolyn F. Hill
Edgar D. Christman
Alice Colbert
Mona S. Silver
Sheila Black
Thomas Bland
Henry Stokes
Elizabeth J. Waters
Faye Oakley Basett
G. Edwin Bagley Jr.

Ex-officio Members
President, General Board
Executive Director-Treasurer
Executive Director, Council on Christian Life and Public Affairs
Editor, *Biblical Recorder*
Editor, *Charity and Children*
Two college students

Council on Christian Social Services

Madge Ayscue
Aleene R. Campbell
M.A. Harvey
Caralie Brown
Robert Poole
Alfred Ayscue
Doris Lopp
Don Willis
Angela Beacham
James Coats
George Hemphill

Ex-officio Members
President, Baptist Children's Homes of North Carolina
President, Baptist Retirement Homes of North Carolina
President, North Carolina Baptist Hospitals, Inc.
President, Boards of Trustees of these Institutions
Executive Director-Treasurer
President, General Board
Liaison, Council on Christian Social Services

Services Rendered

Charlotte Cook
Caralie Brown
Bob Poole
Lucille Yancey
Wayne Adkisson

Members-at-large
Ray Hodge
George McCotter
Coy Privette
Henry Huff
Lynn Marshbanks
John Lewis

Minister Care Advisory

Boyce Wilson
Al Andrews
Robert Lambe
Tom Freeman
Bob Wainwright
Steve Carreker
Sue Fitzgerald
Cline Borders

Convention Committees

Committee on Cooperative Ministries With General Baptists

Ronald W. McSwain, Chairperson

Terms Expiring in 1993
Gene C. Cox, Boiling Springs
Paul A. Lane, Mayodan

Terms Expiring in 1994
Donald Bullard, Maxton
Ronald W. McSwain, Ahoskie

Terms Expiring in 1995
William Richard Kremer, Charlotte
Ronald Wilkins, High Point

Historical Committee

R. Hargus Taylor, Chairperson

Terms Expiring in 1993
Randy A. Bishop, Hamlet
James H. Blackmore, Wake Forest
Murdina D. MacDonald, Wilson

Terms Expiring in 1994
Manuel E. Cunnup, Greensboro
R. Hargus Taylor, Murfreesboro
Eva Higdon Wood, Andrews

Terms Expiring in 1995
Mae W. Brooks, Oakboro
Betty H. Readling, Asheville
Jerry L. Surratt, Wingate

Terms Expiring in 1996
Jon Young, Fayetteville
Mary Catherine J. Harris, Warrenton
Martha Jean McFarland, Forest City

Local Arrangements Committee

Russell L. Wimmer, Chairperson

Terms Expiring in 1993
Russell L. Wimmer, Rural Hall
Mike Bradshaw, Winston-Salem
Shirley Corts, Winston-Salem
Randy Godwin, Winston-Salem
Marjorie Holleman, Winston-Salem
Sandy Kennedy, Winston-Salem
Larry Parks, Winston-Salem
Jeanette E. Teague, Winston-Salem
Roger Williams, Winston-Salem

Memorials Committee

Peggy S. Garrison, Chairperson

Terms Expiring in 1993
Peggy S. Garrison, Stanley
Horace L. Jackson, Wilmington

Terms Expiring in 1994
Anna Belle Crouch, Murfreesboro
Sarah Wikle, Winston-Salem

Terms Expiring in 1995
James Cammack, Fayetteville
James C. Huneycutt Jr., Salisbury

Committee on Nominations

_____, Chairperson

Terms Expiring in 1993
Roger H. Aycock, Forest City
Curtis Lee Barbery, Robbins
Tom Denton, New Bern
Olin Hefner, Spruce Pine
Charles Sams, Asheville

Terms Expiring in 1994
Lonnie R. Armstrong, Pendleton
Ann Charles-Craft, Charlotte
Debbie Isley, Goldsboro
H. Mitchell Simpson, Chapel Hill
Wayne D. Wike, Gastonia

Terms Expiring in 1995
Alice B. Bates, Durham
Earl J. Byrd, Hillsborough
Robert L. Clegg, Whittier
Dan Lee Freeman, Mooresville
Jo Ann Stancil, Raleigh

Program/Place and Preacher Committee

Shirley M. Davis, Chairperson

Terms Expiring in 1993
Shirley M. Davis, Littleton
Warren H. Kitts, Hazelwood
Richard N. Spencer, Gastonia
Joseph Edward Yelton, Cullowhee

Terms Expiring in 1994
Peggy Hester, Asheville
Ronn W. McCracken, Roxboro
Peggy Neal, Winston-Salem
Howard Moran Whitley, Durham

Terms Expiring in 1995
Joseph Edwin Bullock, Wilmington
Willie M. Newman, Bryson City
Jean P. Warren, Spruce Pine
Robert (Bob) Williams, High Point

Resolutions Committee

Steven C. Carreker, Chairperson

Terms Expiring in 1993
Jeff Clark, Four Oaks
Joe Leonard, Brevard
Larry Locklear, Red Springs
Faith McLellan, Winston-Salem
Carolyn Osborne, Raleigh

Terms Expiring in 1994
Rudee Devon Boan, Boiling Springs
F. Thurston Bowman, Thomasville
Steven C. Carreker, Vilas
Suella H. Eiland, Hertford
E. Coye Still Jr., Rocky Mount

Trustee Orientation Committee

W. Amis Daniel, Chairperson

Terms Expiring in 1993
Dennis N. Bazemore, Wallace
Betty Coward, Sylva
Betty Talbert, Winston-Salem

Terms Expiring in 1994
Michael C. Blackwell, Thomasville
W. Amis Daniel, Kernersvile
Misa B. Raynor, Belhaven

Terms Expiring in 1995
Joe E. Cabaniss, Shelby
Jane McCoy, Roxboro
Wayne Stacy, Raleigh

Convention Institutions and Agencies

Baptist Children's Homes of North Carolina Inc.

Post Office Box 338
Thomasville, North Carolina 28361-0338
(919) 472–1000
Established 1885
Michael C. Blackwell, President

Board of Trustees

James D. Goldston III, Chairperson

Terms Expiring in 1993
C. Philip Ginn, Boone
James D. Goldston III, Raleigh
James E. Langford, Mt. Airy
James W. Latta, Bunn Level
Janet Long, Franklin
Duncan J. Sinclair, Laurinburg
Sybil Stewart, Newton
Hazel Young, High Point

Terms Expiring in 1994
Bruce D. Bryant, Franklin
E. Ted Chandler, Thomasville
David S. Clay, Salisbury
Harold E. Deal, Hickory
W.P. 'Abe' Elmore, Dunn
William G. Moore, Greenville
Coolidge Porterfield, Greensboro
Sandra Richardson, Charlotte
Mary Wynne, Robersonville

Terms Expiring in 1995
H. Lee Davis Jr., Winston-Salem
Phillip R. Dixon, High Point
John Dossenbach, Sanford
Haskell A. Duncan, Southern Pines
Stephen R. Little, Marion
Betsy Wall Medford, Lexington
Ward Mullis, Charlotte
W. Julian Robertson, Ahoskie
Catherine Sneeden, Wilmington

Terms Expiring in 1996
Evelyn Alexander, Raleigh
Fleet D. Allen, Pinehurst
Clay B. Bollinger, Granite Falls
Susan P. Brinkley, Youngsville
H. Max Craig Jr., Stanley
Amelia Johnson, Franklin
Isabel H. Lawrence, Sanford
Robert 'Sandy' Sanders, Fayetteville
William C. Walton, Carthage

Baptist Retirement Homes of North Carolina, Inc.

Administrative Offices
1199 Hayes Forest Drive/Winston-Salem, North Carolina 27106
P.O. Box 11024/Winston-Salem, North Carolina 27116–1024
(919) 759–1044/FAX: (919) 759–7789

Ministry authorized by the Convention, November 14, 1950
First Superintendent, James M. 'Jimmy' Hayes, Elected January 9, 1951

First Home, Resthaven, Winston-Salem, Opened March 16, 1951
Incorporated as North Carolina Baptist Homes, Inc. May 30, 1951
Name changed to Baptist Retirement Homes of North Carolina, Incorporated, November, 1983
William A. Poole, second President, July 1, 1960 until November 1, 1984
William B. Stillerman, President

Board of Trustees

W. Linville Roach, Chairperson

Terms Expiring in 1993
W.H. Anderson, Waynesville
Donald A. Donadio, Raleigh
Carole A. James, Asheville
Juanita B. Lojko, Greensboro
J.W. Shearin Jr., Winston-Salem

Terms Expiring in 1994
Lynell Bynum, Rocky Mount
E. Ray Cope, Winston-Salem
Mary Lily Gaddy, Raleigh
J. Marse Grant, Raleigh
Carrol E. Taylor, Harrisburg

Terms Expiring in 1995
Joy Baker Davis, Buies Creek
George B. Mast, Smithfield
W. Linville Roach, Raleigh
Judith Carol Seago, Sylva
Quen Taylor, Winston-Salem

Terms Expiring in 1996
Walter Bell, Morganton
James Jarrard, Wilson
Clarence Lambe, Kernersville
John Trotter, Monroe
Jim Ward,Thomasville

North Carolina Baptist Hospitals, Inc.

Medical Center Boulevard
Winston-Salem, North Carolina 27157

Authorized by Baptist State Convention of North Carolina, November 17, 1920
Chartered, December 27, 1922
Began Operation, May 28, 1923
Len B. Preslar Jr., President

Board of Trustees

James B. Powers, Chairperson

Terms Expiring in 1993
Jesse P. Chapman Jr., Asheville
Albert S. Lineberry Sr., Greensboro
Thomas D. Long, Roxboro
Joe R. Overby Jr., New Bern
James B. Powers, Rocky Mount
E.J. Prevatte, Southport

Terms Expiring in 1994
Reginald D. Carter, Hillsborough
Linwood L. Davis, Winston-Salem
Robert S. Parker, Wilmington
Gerald H. Quinn, Warsaw
Nancy Ann Rotan, Morganton
Lewis W. Sykes, Charlotte

Terms Expiring in 1995
Joe E. Coleman, Tabor City
Jordan B. Corbin, Boiling Springs
Roger L. Cothran, Marion
Elwyn G. Murray Jr., Rose Hill
Charles P. Nicholson Jr., Morehead City
Pauline H. Wood, Yadkinville

Terms Expiring in 1996
W. Amis Daniel, Kernersville
C. Irvin Grigg Sr., Kernersville
William N. Hartsell Jr., Charlotte
Patricia W. Hudson, Cary
Richard T. Myers, Winston-Salem
Eddie Stubbins, Mooreville

Biblical Recorder, Inc.

Founded in 1833 by Thomas Meredith in Edenton.
Moved to New Bern in 1835; then to Raleigh in 1838.
Publication suspended in 1841, but resumed in 1843.
Originally incorporated 1901 and owned by the Biblical Recorder Publishing Co. until purchased by the Baptist State Convention of North Carolina in 1938. On January 4, 1939, the first issue was published by the Convention.
Published every Saturday in Raleigh as the Journal of the Baptist State Convention of North Carolina.
R.G. Puckett, Editor and Business Manager, Raleigh

Board of Directors

James I. Murphy, Chairperson

Terms Expiring in 1993
Don E. Bolden, Burlington
E.N. Manning, Edenton
Jimmy R. Turner, Holly Springs
Stephen J. Pressley, Greensboro

Terms Expiring in 1994
Peggy Haymes, Greensboro
Adel Johnson, Stedman
James I. Murphy, Durham
Harry L. Poovey, Monroe

Terms Expiring in 1995
J. Charles Allard, Morehead City
Sonia Moore, New Bern
John P. Spencer, Asheville
C.E.Vick Jr., Raleigh

Terms Expiring in 1996
Jean S. Freeman, Charlotte
Gloria P. Griffin, Winston-Salem
Ray N. Howell III, Lexington
Kermit R. Morris, Rocky Mount

The North Carolina Baptist Foundation, Inc.

Authorized by Baptist State Convention, November 12, 1919
Organized December 15, 1919
First meeting of Directors, November 17, 1920
Edwin S. Coates, Executive Director, Raleigh

Board of Directors

Richard Laws, Chairperson

Terms Expiring in 1993
Roy Creamer, Mooresville
Randolph Currin, Lillington
Richard Laws, Gastonia
Joseph Maddrey, Eden
Addison Trice, Durham

Terms Expiring in 1994
Maylon Frazier, Raleigh
Robert Howard, Whitevile
Coy Jeans Jr., Old Fort
Eudell Smith, Clayton
Harry Williams, Kinston

Terms Expiring in 1995
Terry Alford, Spring Hope
D.C. Deaton, Biscoe
Harry Harkey, Winston-Salem
Hughy H. Hollifield, Winston-Salem
Nancy V. Hunter, Raleigh

Terms Expiring in 1996
James C. Cammack, Fayetteville
William E. 'Pete' Lane, Apex
Russell Lee, Four Oaks
David A. Smith, Lexington
W. Jesse Spencer, Rockingham

Campbell University

Opened as Buies' Creek Academy, January 5, 1887
Became Buies' Creek Junior College, August 21, 1926
Authorized by Baptist State Convention to become Campbell College December 17, 1926
New Charter Campbell College adopted by Trustees, April 7, 1927
Campbell College began a senior college program with the junior year class in 1961
School of Law founded in 1976
Graduate program in Education launched in 1977
Graduate program in Business launched in 1978
Became Campbell University on June 6, 1979
School of Business founded in 1983
School of Pharmacy founded in 1985
School of Eduation founded in 1985
Reaffirmed by SACS as Level 5 University in 1990
Offers a foreign students summer program at Cardiff, Wales and a program leading to a Bachelor of Science degree at Tunku Abdul Rahman College in Kuala Lumpur, Malaysia
Offers additional educational programs at Fort Bragg, Goldsboro, Jacksonville, Raleigh, Rocky Mount, Sanford
Norman A. Wiggins, President

Board of Trustees

William M. Womble Sr., Chairperson

Terms Expiring in 1993
Woodrow P. Bass, Fayetteville
Ramsey E. Cammack, Burlington
Susie A. Danner, Catawba
Thomas S. Fleming, Tarboro
Thomas M. Freeman, Dunn
Bruce Howard, Morehead City
Kathleen Johnson, Conway
DeLeon Parker, Rocky Mount
William A. Powell, Shallotte
Clyde J. Rhyne, Sanford
Edgar A. Thomas Sr., Lexington
Clarence C. Willoughby, Tabor City

Terms Expiring in 1994
Mayme Odom Bristow, Laurinburg
Raymond A. Bryan Jr., Goldsboro
R.D. Buie, Lenoir
David C. Corn, Rocky Mount
Walter L. Eakes, Durham
Edwin R. Fuller, Salisbury
Blanton A. Hartness, Henderson
David Harley Morrison, Elkin
William E. Poe, Charlotte
Nelson Strawbridge, Durham
Jack G. Watts, Burlington
Ed Wilson, Rocky Point

Terms Expiring in 1995
Kerry W. Clippard Sr., Alexis
Lucille L. Ellis, Cary
Joe D. Floyd, High Point
James H. Johnson, Asheville
George McLaney, Elizabethtown
Hugh Gordon Maxwell III, Goldsboro
P.D.Purvis, Fairmont
A. Lee Royal, Charlotte
Chloe Scott, Selma
Willard D. Small, Fair Bluff
Harold B. Wells, Whiteville
William M. Womble Sr., Sanford

Terms Expiring in 1996
William E. Byrd, Sanford
Helen B. Currin, Dunn
Robert A. Harris, Eden
Tom J. Keith, Fayetteville
Ray L. Myrick, Greensboro
J. Leon Rumley, Winston-Salem
Earl E. Ryals, Greensboro
Loreen Smith, Fayetteville
Dan E. Stewart, Raleigh
Fred H. Taylor, Troy
Ernest A. Thompson, Jacksonville
Mary Alice Ward, Lumberton

Chowan College

Founded and opened for students as Chowan Female Institute, October 11, 1848
First called Chowan Female Collegiate Institute in 1851
First called Chowan Baptist Female Institute in 1868
Became Chowan College, May 17, 1910
Became coeducational Senior College, 1931
Changed to a Junior College, September, 1937
Senior College Status Fall, 1992
Jerry F. Jackson, President

Board of Trustees

Robert B. Spivey, Chairperson

Terms Expiring in 1993
Janice B. Buck, Greenville
Thomas L. Craft Jr., Ayden
Jerry E. Harper Sr., Durham
Thomas J. Head Jr., Wilmington
Henry L. Miller, Murfreesboro
William C. Norris, Wilmington
Carolyn G. Osborne, Raleigh
Robert B. Spivey, Windsor
Emma Gay Stephenson, Pendleton

Terms Expiring in 1994
Mary Anne Britton, Ahoskie
Bynum R. Brown, Murfreesboro
Sam E. Ewell Jr., Enfield
Judith M. Hand, Roanoke Rapids
Felix C. McDaniel, Henderson
Robert A. Newsome Jr., Cofield
Thomas W. Prince, Kernersville
R. Ron Stilwell, Lenoir
Sherwin Suddreth, Cary

Terms Expiring in 1995
George L. Balentine, Raleigh
Linda S. Chandler, Durham
J.E. Ferebee, Camden
Nannie Mae Herndon, Durham
James W. Mason, Harrellsville
Thomas M. McCrary, Raleigh
Cheryl McElheney, Roanoke Rapids
Etta L. Stokes, Winston-Salem
L. Clement Yancey, Oxford

Terms Expiring in 1996
Kate Mackie Allen, Weldon
R.E. Barnhill Sr., Tarboro
Larry D. Cooke Sr., Aulander
M. Frank Edwards, Rocky Mount
Guy E. Fisher, Pendleton
William T. Guy, High Point
Alfred Miller, Clinton
Charles L. Revelle III, Murfreesboro
Jesse E. Vaughan, Murfreesboro

Gardner-Webb University

Chartered first as Boiling Springs High School, Incorporated, December 2, 1905
Opened as Boiling Springs Junior College, September 3, 1928
The name was changed and a new charter granted to Gardner-Webb Junior College, Inc., June, 1942
Charter amended in conformity to the Constitution of the North Carolina Baptist State Convention, November, 1946
Admitted to the North Carolina Baptist Convention at the Convention held in Asheville, November 21, 1946
Gardner-Webb College became a fully accredited senior college December 1, 1971
Gardner-Webb became Gardner-Webb University on January 1, 1993
It offers the Associate of Arts Degree, Bachelor of Arts, Bachelor of Science, Associate and Bachelor Degrees in Nursing, and Master of Arts Degree.
M. Christopher White, President

Board of Trustees

Lloyd C. Bost, Chairperson

Terms Expiring in 1993
C. Neal Alexander Jr., Lincolnton
Ellen Baxter Beam, Fallston
Udean Burke, Maiden
T.R. Causby, Belmont
Earl T. Groves, Gastonia
C. Lorance Henderson, Morganton
Mac Lancaster, Lawndale
James Edward Putnam, Shelby
Colleen L. Silver, Kings Mountain

Terms Expiring in 1994
Ralph Luther Bentley, Statesville
Russell Fitts, Lawndale
Jack B. Isaacs, Shelby
Betty Emmett Knox, Raleigh
Bettie S. Morris, Rutherfordton
Bernard H. Parker, Raleigh
W. Bruce Rabon, Shelby
Thomas Max Robbins, Mooresboro
Ralph Spangler, Lawndale

Terms Expiring in 1995
Hoyt Q. Bailey, Shelby
Lloyd C. Bost, Shelby
Wyndolyn R. Hollifield, Winston-Salem
A. Grayson Kellar, Gastonia
Dan W. Moore Jr., Boiling Springs
Charles D. Page, Charlotte
Herbert W. Price, Gastonia
Dot Seagraves, Charlotte
Hobart C. Smith, Charlotte

Terms Expiring in 1996
John L. Bethea, Charlotte
George Blanton Jr., Shelby
Clifford E. Hamrick Jr., Boiling Springs
John H. Hendrick, Shelby
Nancy Lee Kistler, Charlotte
Eleanor Y. McCall, High Point
John T. McCulloch, Charlotte
H. Gene Washvurn, Boiling Springs
Billy Williams, Shelby

Mars Hill College

First commencement or exhibition as French Broad Baptist Institute, July 4, 1856
Chartered Mars Hill College, February 16, 1859
Opened as Mars Hill Junior College, August 14, 1922
Mars Hill College began a senior college program with the junior year class in 1962
Fred B. Bentley, President

Board of Trustees

Ed D. Beach, Chairperson

Terms Expiring in 1993
John S. Ayers Jr., Fayetteville
Ed D. Beach, Lenoir
J.V. Corbin, Asheville
Mildred N. Pendergrass, Mars Hill
Jimmy M. Piercy, Hickory
Edwin D. Powell, Mt. Holly
Patty Brendle Redway, Elkin
Betty T. Wade, Winston-Salem

Terms Expiring in 1994
Roy A. Brock, Canton
Richard L. Bullard III, Charlotte
E. Lee Cain, High Point
John O. Corbett, Marshall
Troy L. Day, Kannapolis
Jeanette L. Fisher, Asheville
Larry D. Rhodes, Jefferson
Samuel F. Rutland, Charlotte
Eloise Y. Spangler, Shelby

Terms Expiring in 1995
Jo Anne Alexander, Statesville
Justus M. Ammons, Raleigh
Wilburn Oscar Brazil Jr., Asheville
Ronald O. Brown, Asheville
Robert T. Dickson, Charlotte
W. Otis Duck, Mars Hill
Michael V. Groce, Newton
Henry Nicholas Judkins Jr., Kannapolis
Robert L. Merrill, Brevard

Terms Expiring in 1996
Elizabeth G. Baker, Marshall
M. Kyle Carver Sr., Leicester
Howard C. Charles Jr., Greensboro
Sally Peterson Duyck, Asheville
Talmage D. Flack Jr., Winston-Salem
Robert D. Garren, Candler
Jack A. Painter, Belmont
James A. Pittman, Roanoke Rapids
John O. Tilson, Mars Hill

Meredith College

Incorporated as Baptist Female University of North Carolina, February 27, 1891
Opened for students, September 27, 1899
By legislative enactment became Baptist University for Women, January 20, 1905
Became Meredith College by legislative enactment, January 24, 1911
John E. Weems, President

Board of Trustees

Margaret W. Parker, Chairperson

Terms Expiring in 1993
Jo Ellen W. Ammons, Raleigh
Charles D. Barham Jr., Raleigh
David M. Britt, Raleigh
Margaret W. Parker, Winston-Salem
George R. Perkins Jr., Sanford
Virginia W. Poe, Charlotte
E. Leon Smith, Gastonia
Earl W. Spangler, Shelby
Ronald J. Withrow, Charlotte

Terms Expiring in 1994
Faye A. Broyhill, Lenoir
George W. Griffin, Havelock
Hubert F. Ledford, Raleigh
Robert H. Lewis, Raleigh
Judith P. Powell, Enfield
Fred J. Smith Jr., Clayton
Fred A. Stone, Raleigh
Hilton L. Tetterton, Atlantic Beach
Glenn W. White, Rockingham

Terms Expiring in 1995
Jane S. Byrd, Hillsborough
Rogers H. Clark, Clinton
Jean Batten Cooper, Winston-Salem
George Victor McCotter, Lillington
Ruby C. McSwain, Sanford
Ernestine Newman, Fayetteville
J. Earl Pope, Charlotte
L. Mack Thompson, Raleigh
Claude B. Williams Jr., Durham

Terms Expiring in 1996
Allen A. Bailey, Charlotte
Cathy S. Butler, Asheville
Bryan J. Chestnutt, Durham
T. Wayne Eidson, Raleigh
Bobby W. Harrelson, Wrightsville Beach
Crystal H. Leathers, Rockingham
David R. Parnell, Parkton
Sybil W. Pope, Angier
W. Fred Williams, Greensboro

Wake Forest University

Opened as Wake Forest Institute, February 3, 1834
Chartered as Wake Forest college, Wake Forest, December 28, 1838
Bowman Gray Medical School of Wake Forest College, Winston-Salem officially opened July 1, 1941, and the first class of students began work, September 10, 1941
Wake Forest College authorized by special session of Convention meeting in Greensboro, July 30, 1946 to move to Winston-Salem
First session in Winston-Salem began with the summer term, June 18, 1956
Wake Forest College became a university June 12, 1967
Thomas K. Hearn Jr., President
D. Wayne Calloway, Chairperson, Board of Trustees

On November 11, 1986, the Baptist State Convention and Wake Forest University established a new relationship described in the Convention's Constitution as follows:

> Article XIV. The Baptist State Convention of North Carolina and Wake forest University shall have a fraternal, voluntary relationship under which Wake Forest University is autonomous in governance. In order to facilitate that relationship, the University will have associate, non-voting membership on the Council on Christian Higher Education, and will be represented by the same officers as schools which are members of the Council. The Board of Trustees of Wake Forest University shall be elected by that Board in accordance with such procedures as that Board may prescribe. Wake Forest University shall not share in the distribution of Cooperative Program Funds.

Wingate College

Authorized as Wingate School by Union Baptist Association, 1895
Opened 1896; Chartered 1897
In early days operated by local trustees from the Union and surrounding Baptist associations.
Became a junior college in 1923
In 1925 the Baptist State Convention of North Carolina assumed sponsorship
In 1930 the Baptist State Convention of North Carolina withdrew and returned Wingate College to support by Union and other associations
In 1949 the trustees were first appointed by the Baptist State Convention of North Carolina
Became a senior college in 1977
Began offering graduate work in 1985
Jerry E. McGee, President

Board of Trustees

Clyde C. Dickson Jr., Chairperson

Terms Expiring in 1993
Robert Allen Sr., Greensboro
C.B. Creek Jr., Albemarle
Clyde C. Dickson Jr., Charlotte
J. Dixon Free Jr., Charlotte
Henry B. Gaye, Marshville
H. Clark Goodwin, Monroe
Kenneth W. Long, Monroe
Glenn E. Swaim Jr., Winston-Salem
Lloyd Y. Thayer, Winston-Salem

Terms Expiring in 1994
J. Edwin Drew, Macclesfield
Kenneth D. Murphy, Asheville
Bruce M. Simpson, Monroe
Dale O. Steele, Burlington
Jimmy K. Stegall, Monroe
Donald C. Taft, Charlotte
Charles T. Wilson, Charlotte

Terms Expiring in 1995
Thomas J. Caldwell, Monroe
Thomas Chambers Jr., Winston-Salem
Nancy M. Cornwell, Wadesboro
Muriel W. Helms, Charlotte
Larry Lee Raley, Charlotte
Jarvis A. Warren, Charlotte
Albert L. Worley, Fletcher

Terms Expiring in 1996
Evelyn W. Bingham, Lexington
J. Brooks Davis, Matthews
Donald R. Dickerson, Hillsborough
James Grandy Faulk, Pineville
Eugene Hunsinger, Concord
Elaine D. Jenkins, Gastonia
William H. Swan, Mt. Gilead
W.P. Watson, Charlotte
Glenn W. Wilcox Sr., Asheville

Statistical Report for North Carolina Baptist Colleges and Universities, 1991–1992

Institution	President	Post Office	Faculty and Administration	*Enrollment 1991-92 College	Summer School	Special Non-Credit	Ministerial Students	Other Church Related Vocational Students	Graduates, 1991-92 College	Junior College
**Campbell University	Norman A. Wiggins	Buies Creek	a. 139 b. 122 c. 4	2,922	2,535		76	15	751	
Chowan College	Jerry F. Jackson	Murfreesboro	a. 52 b. 9 c. 24	798	53	3	2	2		105
**Gardner-Webb College	M. Christopher White	Boiling Springs	a. 79 b. 81 c. 8	1,720	467		40	90	492	
Mars Hill College	Fred B. Bentley	Mars Hill	a. 79 b. 53 c. 13	1,205	209		42	8	236	
**Meredith College	John E. Weems	Raleigh	a. 111 b. 111 c. 33	2,062	1,128	1,475	10		556	
**Wake Forest University	Thomas K. Hearn Jr.	Winston-Salem	a. 268 b. 42 c. 58	5,438	279		45	10	1,393	
**Wingate College	Jerry E. McGee	Wingate	a. 80 b. 19 c. 29	1,440	239		26	48	256	
			a. 808 b. 437 c. 169	15,585	4,910	1,478	241	173	3,684	105

*Full-time equivalent
**Includes all divisions
a. Number, Full Time Faculty
b. Number, Part Time Faculty
c. Number, College/University Administration

Grand total enrollment, 1991–1992: 21,973

Convention Auxiliaries and Organizations

Woman's Missionary Union

Auxiliary to the Baptist State Convention

Executive Board Officers for 1993

Ann Smith, Greensboro ..... President
Donice Harrod, Nashville ..... First Vice-President
Eunice Bland, Wake Forest ..... Second Vice-President
Charlotte Cook, Lexington ..... Recording Secretary
Vivian Simpson, Buies Creek ..... Assistant Recording Secretary

North Carolina Baptist Men

Officers for 1993

Maurice Cook, Raleigh ..... President
Jim Burchette, Raleigh ..... Vice President
Harry Harkey, Winston-Salem ..... Vice President
Ernest Stines, Canton ..... Vice President
John Freeman, Raleigh ..... Secretary

North Carolina Baptist Directors of Missions

Officers for 1993

Judson Rotan, Randolph ..... President
Lonnie Armstrong, West Chowan ..... Vice-President (East)
Chester Jones, Truett ..... Vice-President (Mountain)
Howard Silver, Mt. Zion ..... Vice-President (Piedmont)
Richard Crapps, South Roanoke ..... Treasurer
James Camp, Eastern ..... Secretary
Charles McMillan, Raleigh ..... Public Relations
Larry McElreath, Sandy Creek ..... Music
Eugene Hager, South Yadkin ..... Historian
Leland Kerr, Kings Mountain ..... Program Chairman
Horace Ricks, Johnston ..... Budget Chairman
Ron Pinkerton, Mecklenburg ..... AEW Chairman

North Carolina Baptist Pastors' Conference

Officers for 1993

Charles Page, Charlotte ..... President
Hampton Drum, Statesville ..... Vice-President
Dale Robertson, Asheboro ..... Secretary/Treasurer
William Beck, Greensboro ..... Music Director

North Carolina Baptist Religious Education Association

Officers for 1993

John Setchfield, Greensboro ..... President
Jo Ann Stancil, Raleigh ..... Vice President
Mike Hopkins, Garner ..... Secretary
Jerry Helderman, Cary ..... Treasurer
Wendy Edwards, Cary ..... Executive Committee
Joe Collins, Shelby ..... Executive Committee
Lynwood Walters, Wilson ..... Executive Committee
Al Tinnin, Charlotte ..... Executive Committee
Terry Peele, Asheville ..... Executive Committee
Preston Stainbeck, Rocky Mount ..... Executive Committee
Hal Melton, Cary ..... Executive Committee

North Carolina Baptist Music Conference

Officers for 1993

Al Martin, Lexington ..... President
Phil Mitchell, Winston-Salem ..... First Vice-President
Cindy Joy, Oxford ..... Second Vice-President
Clif Harris, Wilmington ..... Secretary-Treasurer

North Carolina Baptist Ministers' Wives Conference

Officers for 1993

Connie Clark, Siler City ..... President
Donna Jetton, Siler City ..... Vice-President
Gwen Rotan, Asheboro ..... Secretary-Treasurer
Sandra Taylor, Lillington ..... Publicity

North Carolina Southern Baptist Secretaries

Officers for 1993

Kay Bissette, Raleigh ..... President
Sylvia Chilton, Mount Airy ..... First Vice-President
Delaine Perkinson, Wise ..... Second Vice-President
Sandra Hall, Winston-Salem ..... Secretary/Treasurer

Women in Ministry

Offiers for 1993

Nancy E. Petty, Raleigh ..... Convenor
Judith Powell, Enfield ..... Convenor Elect

Southern Baptist Convention Officers and Representatives

President: H. Edward Young, Second Baptist Church, 6400 Woodway, Houston, Texas 77057
First Vice-President: Jay Strack, P.O. Box 795337, Dallas, Texas 75248
Second Vice-President: Joe Aulds, Route 5, Box 3221, Ruston, La. 71270
Recording Secreary: David W. Atchison, P.O. Box 1548, Brentwood, Tenn. 37027
Registration Secretary: Lee Porter, 3010 West 15th Street, Panama City, Fla. 32401
Treasurer: Harold C. Bennett, 901 Commerce Street, Nashville, Tenn. 37203

North Carolina Representatives on SBC Boards, Commissions and Committees

Executive Committee

Bill B. Horton, Asheville; Michael Kenneth Moore, Wilmington; Steve Choplin, Wake Forest; Steven O. Walsh, Valdese; Julian M. Motley, Durham

Foreign Mission Board

Horace A. Hamm, Fuquay-Varina; Michael D. Smith, Asheville; Kenneth W. Ridings, Asheville; Horace W. Hall Sr., Wilmington; Paul Steve Hardy, Burlington

Home Mission Board

Alfred R. Wright, Goldsboro; Billy C. Sellers, Matthews; Kenneth W. Pollard, Glen Alpine; Floyd Bennett, Vale; Ronald Tucker, Charlotte

Sunday School Board

Joe B. Brown, Charlotte; Bruce C. Little, Durham; Robert Tenery, Morganton; J.D. Grant, Sylva; Gary Chapman, Clemmons

Annuity Board

J.T. Knott Jr., Knightdale; Jack F. Coffey, Raleigh

Southern Baptist Theological Seminary

Paul B. Stam Jr., Apex; Gerald C. Primm, Greensboro; James Parrish, Greensboro

Southeastern Baptist Theological Seminary

William D. Delahoyde, Raleigh; Daniel E. Johnston Sr., Mount Pleasant, South Carolina; Arthur W. Madill, Mt. Airy, Maryland; Eddie L. Sessers, Morganton; Ralph E. Holt Jr., Wilmington; Robert E. Hand, Kernersville; W. Dade Sherman Jr., Monroe; Ned L. Matthews, Gastonia; Cecil D. Rhodes Jr., Wilson; Stanley A. Denham, Norfolk, Virginia

Southwestern Baptist Theological Seminary
Donald E. Taylor, Asheville

New Orleans Baptist Theological Seminary
James Stephen Sells, Morganton

Golden Gate Baptist Theological Seminary
Frederick T. Corbin, Raleigh

Midwestern Baptist Theological Seminary
Ralph F. Carter Jr., Statesville

Education Commission
Fred A. Holt, Richlands

Brotherhood Commission
Joseph S. Lennon, Wake Forest

Christian Life Commission
William Todd Morris, Bessemer City

Historical Commission
Robert L. Clegg, Research Triangle Park

Radio and Television Commission
Mary Pearman Brock, Greensboro

Stewardship Commission
Richard G. Hicks, Winston-Salem

Baptist World Alliance

Officers
President: Knud Wümpelmann, Denmark
General Secretary: Denton Lotz, USA
Treasurer: John Ricker Jones Jr., USA
Washington International Office: 6733 Curran Street
McLean, Virginia 22101–3804

Statistical Reports Associational and Convention

Prepared by The Department of Data Services
Hal Aldridge, Director

The following information was supplied by the clerks of the eighty (80) Baptist Associations in North Carolina. We greatly appreciate the faithful service they have rendered in compiling the statistical data. These reports are based on the associational year.

The Cooperative Program figures are from records in the Convention's Business Office and are for the calendar year.

Associational Statistics

1. ALEXANDER

Churches	Pastor (For Addresses, see Directory in Back of Book)	Total Baptisms	Other Additions, Letter, etc.	Resident Church Membership	Total Church Membership	Sunday School Enrollment	Vacation Bible School Enroll.	Discipleship Training Enroll.	Church Music Enrollment	W.M.U. Enroll.	Brotherhood Enrollment	Total Receipts	Total for Coop. Program	Total Mission Expenditures
1 ANTIOCH		5	5	481	571	405	119	61	143	115	100	217,290	49,575	17,250
2 BETHLEHEM	KENNETH LAMBERT	19	18	650	701	427	201	86	198	83	49	284,420	19,440	21,848
3 BEULAH	STEPHEN GUNTER	1	4	170	172	134	120	—	86	—	—	46,500	———	8,375
4 CALVARY	STEPHEN DAGENHART	6	4	314	318	194	—	—	131	—	—	164,360	———	4,853
5 EAST TAYLORSVILLE	GARY W JENNINGS	29	18	1084	1173	728	115	203	117	35	60	443,020	9,340	49,664
6 GRACE	MICHAEL BLEVINS	16	13	456	466	211	212	94	72	61	51	101,770	10,677	16,174
7 HIDDENITE	TERRY ASHE	9	9	192	273	135	115	5	67	51	35	93,560	3,757	7,110
8 LEBANON	KEITH CHILDERS	—	12	116	167	86	52	—	53	—	—	82,920	10,338	10,060
9 LINNEYS GROVE		1	2	185	219	131	90	—	44	—	—	41,670	———	2,955
10 LITTLE RIVER	MARK ROBINETTE	5	5	305	316	115	100	31	57	13	—	111,560	10,071	6,392
11 MACEDONIA	THOMAS LAMBERT	—	5	228	283	146	140	—	62	37	13	82,000	4,171	13,828
12 MILLERSVILLE	LARRY BLAKLEY	20	4	549	604	289	224	—	121	71	17	253,750	25,277	27,653
13 MOUNT HERMAN	DWIGHT AUSTIN	8	2	214	279	135	96	—	71	64	29	122,610	11,231	20,969
14 MOUNT OLIVE	DOUG FOSTER	1	—	74	138	37	23	—	14	16	—	32,340	391	3,323
15 MOUNTAIN RIDGE	WILLIAM LEE CHURCH	1	—	83	112	49	—	—	16	10	6	34,220	———	1,584
16 OXFORD MEMORIAL		13	—	255	255	120	70	—	85	49	13	137,790	8,101	8,103
17 PILGRIM	JERRY GWALTNEY	6	3	186	206	111	86	—	46	34	—	48,580	———	———
18 PLEASANT HILL		—	—	282	318	155	78	—	63	26	—	106,820	4,266	14,376
19 SMYRNA	MICHAEL BARBER	10	3	250	272	137	100	—	72	21	—	119,890	14,263	23,868
20 STONY POINT	KEN WALTERS	23	2	533	608	363	393	122	97	93	34	242,100	19,575	26,315
21 TAYLORSVILLE FIRST	C DAVID BOAN	7	7	418	615	299	239	267	98	69	—	277,730	7,601	16,613
22 THREE FORKS		37	14	431	566	318	90	146	105	76	28	222,680	20,250	28,933
WC - WATCHCARE	TOTALS	217		7456		4725		1015		924		3,267,580		330,246
MS - MISSION			130		8632		2663		1818		435		228,330.76	

2. ALLEGHANY

1 BELLVIEW	JOHN HUFFMAN	—	1	61	82	51	49	—	43	—	—	27,410	100	3,980
2 CHESTNUT GROVE	CHARLIE BENNETT	—	—	59	71	21	—	—	—	7	—	6,180	———	150
3 CORNERSTONE MS	TOM NEVILLE	—	—	—	—		—		—	—	—		———	———
4 LAUREL SPRINGS		—	2	37	51	33	—	—	12	—	—	19,700	———	1,503
5 LIBERTY	RALPH SMITH	—	—	63	78	37	91	—	—	8	—	9,980	———	3,798
6 MOUNT CARMEL	EVERETTE SHAW	2	1	237	249	116	106	40	36	13	8	40,340	130	10,165
7 NEW HOPE	LARRY ATWOOD	17	14	136	170	104	111	—	22	22	—	86,490	———	939
8 OSBORNE MEMORIAL	RUSSELL MABE	4	—	86	126	96	64	—	24	—	—	13,020	———	420
9 PINE FORK	WORTH KIMBERLIN	—	1	74	174	84	62	—	14	—	—	17,980	500	1,813
10 SPARTA FIRST	GORDON WEST	20	16	353	487	280	192	12	42	80	46	124,910	8,750	10,662
WC - WATCHCARE	TOTALS	43		1106		822		52		130		346,010		33,430
MS - MISSION			35		1488		675		193		54		9,480.90	

3. ANSON

1 ANSONVILLE	BILL HARRIS	3	—	100	161	70	50	33	33	32	4	34,220	1,129	1,261
2 BROWN CREEK	DARRELL NANCE	4	2	116	159	97	58	2	32	8	9	59,580	3,505	4,771
3 CALVARY	JAMES GERALD	5	—	91	103	55	48	—	37	13	10	24,380	———	1,980
4 CATHEDRAL	STEVE HILL	11	32	269	277	115	97	—	27	24	11	99,390	300	1,585
5 CEDAR GROVE	FRANK BARWIG	—	3	135	140	81	58	—	26	15	—	39,180	700	2,051
6 DEEP CREEK	GEORGE SENTER	8	4	140	172	160	78	—	34	77	—	60,690	2,172	6,092
7 DEEP SPRINGS	CLARENCE O VASSAR/INT	5	4	234	296	207	191	—	35	56	32	94,530	3,300	13,772
8 FAITH	BRUCE GOODWIN	1	5	166	218	66	66	—	23	26	18	28,090	60	351
9 FALL BRANCH	JEFF JOHNSON	—	—	18	18	12	20	9	7	—	—	———	———	240
10 FREEDOM		1	—	80	85	68	178	—	14	32	11	43,350	209	657
11 GUM SPRINGS		1	—	199	242	118	70	—	53	16	—	71,320	1,224	4,377
12 LILESVILLE		—	1	117	171	115	101	30	37	41	70	108,400	1,573	7,508
13 MINERAL SPRINGS	JIMMY TARLTON	3	1	100	131	74	41	—	16	22	8	31,880	693	3,645
14 MORVEN	BILL WHITLOW	3	—	110	208	66	80	—	31	13	—	43,980	1,650	4,274
15 MOUNT BEULAH	KARL STORY	11	12	448	510	244	125	42	51	35	34	134,230	14,822	12,219
16 MOUNT CARMEL	ARNOLD JACKSON	—	4	137	218	113	83	—	—	49	5	68,800	6,856	4,826
17 MOUNT ZION	EVERETTE PEELE	3	—	100	105	37	35	—	28	18	14	12,490	———	592
18 NEW HOME	NED CHRISTY	2	6	190	231	156	154	—	50	50	22	91,750	9,580	6,065
19 NORTH WADESBORO	RONNIE STEWART	38	14	518	567	281	202	182	93	73	72	194,000	8,008	10,031
20 OAKDALE	TIM KNOTTS	6	2	177	177	110	60	—	32	37	7	39,260	352	2,685

Churches	Pastor (For Addresses, see Directory in Back of Book)	Total Baptisms	Other Additions, Letter, etc.	Resident Church Membership	Total Church Membership	Sunday School Enrollment	Vacation Bible School Enroll.	Discipleship Training Enroll.	Church Music Enrollment	W.M.U. Enroll.	Brotherhood Enrollment	Total Receipts	Total for Coop. Program	Total Mission Expenditures
3. ANSON—CONTINUED														
21 PEACHLAND	CHARLES L CAUTHEN	—	4	181	251	200	192	8	60	75	29	107,580	16,102	11,066
22 PLEASANT GROVE	WAYNE WILLIAMS	—	6	61	98	70	55	—	34	28	36	17,030	200	700
23 POLKTON	REX BURLESON	9	7	173	258	97	80	6	12	7	8	42,380	1,409	2,993
24 RED HILL	ELWIN L MELTON	—	3	231	282	231	145	18	92	31	14	98,890	6,887	12,961
25 ROCKY MOUNT	RALPH E DALE	3	1	146	204	118	40	—	21	16	—	64,110	3,130	5,887
26 ROCKY RIVER	DENNIS STEGALL	5	2	123	140	60	98	—	15	19	18	40,440	1,350	2,323
27 SOUTHSIDE	MICHAEL LAWING	38	5	294	300	98	106	135	23	59	44	84,040	3,300	3,725
28 WADE		2	1	137	137	57	47	15	8	11	—	39,080	2,100	2,411
29 WADESBORO FIRST	ALFRED SENTER	7	16	502	797	518	160	69	139	89	6	347,720	21,385	23,282
WC - WATCHCARE	TOTALS	169		5293		3694		549		972		2,120,790		154,330
MS - MISSION			135		6656		2718		1063		482		112,006.29	
4. ASHE														
1 APPLE GROVE	EARL ROTEN	—	1	82	109	27	—	—	—	—	—	3,720	20	60
2 BALD MOUNTAIN	LAWRENCE GOODMAN	9	15	308	372	184	190	—	76	56	22	97,500	4,695	8,715
3 BAPTIST HOME	JIMMY WILLIAMS	—	—	—	—	—	—	—	—	—	—	———	———	———
4 BEAVER CREEK	JOHNNY GOODMAN	4	5	85	129	36	47	—	15	12	—	19,360	———	2,414
5 BETHEL	ROSS HARLESS	3	4	113	113	73	60	—	—	—	—	———	124	150
6 BIG FLATTS	DEAN WATSON	2	7	68	103	53	49	—	63	3	—	20,430	143	1,728
7 BIG LAUREL	ROGER SHEETS	—	—	11	21	10	13	—	6	—	—	1,440	———	464
8 BLUE RIDGE	EARL HARTZOG	—	—	20	45	21	—	—	—	—	—	8,260	———	1,574
9 BRISTOL	BILLY JOE BLEVINS	3	2	244	290	82	131	—	52	—	—	37,560	1,621	2,063
10 BUFFALO	DAVID BLACKBURN	—	—	80	105	92	68	20	57	22	—	38,930	232	1,480
11 CALVARY		—	—	42	42	29	19	—	13	12	—	9,970	———	374
12 CLIFTON	LARRY POWERS	5	—	165	237	84	63	—	28	11	—	34,000	814	2,081

13 FARMER MEMORIAL	ANION COLE	—	—	—	—	—	—	—	—	—	—	—	—	—
14 FLETCHER MEMORIAL	CARROLL ARANT	3	5	287	349	161	85	—	62	53	21	103,940	8,171	27,302
15 FRIENDLY GROVE	CHARLES EDWARDS	3	—	215	282	131	76	—	37	39	—	80,200	2,995	40,944
16 FRIENDSHIP	JOHNNY BLEVINS	—	20	327	372	172	150	63	35	56	—	88,490	6,794	13,473
17 GLENDALE SPRINGS	KEITH ELLEDGE	3	1	130	160	83	70	—	45	—	—	47,180	—	4,495
18 GRASSY CREEK	KERMIT GOODMAN	2	1	105	165	63	49	—	—	—	—	30,740	2,023	1,330
19 HEALING SPRINGS	BILL BALLOU	—	1	104	185	77	67	—	25	26	16	33,840	1,338	4,819
20 LANDMARK	DAVID TESTERMAN	5	4	168	186	106	100	—	49	—	—	38,400	1,200	2,500
21 LAUREL KNOB	JAMES O RASH JR	—	—	70	95	36	50	—	—	—	—	24,480	412	1,543
22 LIBERTY GROVE	HARVEY PRESNELL	—	3	113	190	93	27	42	44	—	—	39,780	1,210	8,035
23 LITTLE HELTON	ARVIE LYNCH	—	—	44	99	63	40	—	20	—	—	2,250	90	200
24 MIDWAY	ERVEL JONES	4	—	217	279	139	72	67	63	34	37	106,150	9,923	17,705
25 MISSION HOME	DAVID WELLBORN	—	3	129	182	95	71	57	48	17	—	39,700	1,598	2,620
26 MOUNT OLIVE	GARY WATSON	2	2	58	67	55	48	—	—	—	—	15,800	439	1,046
27 NEW RIVER	JIMMY WARDEN	4	2	123	255	134	73	—	45	21	—	59,150	3,085	8,470
28 NORTH BEAVER	WAYNE JONES	8	3	111	154	96	73	—	16	8	—	29,350	1,074	2,400
29 OAK HILL	CHARLES MCCOY	3	—	107	167	67	43	—	42	—	—	18,470	—	3,124
30 OBIDS	EARL SHEETS SR	—	—	42	74	34	26	—	22	—	—	19,930	250	—
31 OLD FIELDS	BILL BURCHETTE	—	—	94	106	61	76	47	28	19	16	45,860	2,532	6,818
32 ORION	JOHN LEEK	1	—	167	182	83	80	25	26	42	—	50,950	2,380	2,746
33 PEAK VALLEY		—	—	5	15	10	—	—	—	—	—	990	50	50
34 PHOENIX	REX ELDRETH	—	6	126	164	85	71	34	29	6	20	43,040	991	2,495
35 PILOT MOUNTAIN		3	—	95	97	45	—	—	19	—	—	14,120	—	663
36 PINE SWAMP	THOMAS GRAYBEAL	—	—	51	70	51	23	—	—	—	—	13,430	100	355
37 PLEASANT HOME	MARVIN C SMITH	—	--	89	131	56	44	—	—	25	6	24,300	893	4,054
38 PLEASANT VALLEY	ROGER SHEETS	—	—	46	105	20	—	—	—	—	—	1,130	—	—
39 PROSPERITY	ELIJAH GREER	—	—	—	—	—	—	—	—	—	—	—	—	—
40 RIVERVIEW	BILL DAY	3	2	30	30	43	40	—	25	—	—	8,020	—	—
41 ROUND KNOB	J E OWENS	2	—	73	105	37	32	—	—	—	—	15,430	603	825
42 SABBATH HOME		—	—	—	—	—	—	—	—	—	—	—	—	—
43 STURGILLS	LLOYD DAY	—	10	108	148	89	35	—	—	—	—	12,150	—	3,500
44 THREE FORKS	CHRIS GOODMAN	—	—	60	121	55	41	—	—	—	—	14,540	—	2,120
45 TRINITY	PAUL COFFEY	1	4	212	234	134	94	24	38	39	30	66,810	5,004	6,823
46 TUCKERDALE	LLOYD DAY	1	—	146	175	121	—	—	2	—	—	158,430	400	3,145
47 WAGONER	JACK MILLER	—	2	103	123	50	43	—	2	10	—	17,670	126	1,884
48 WARRENSVILLE	RICK ANDERSON	3	4	120	224	111	81	25	74	24	5	39,950	1,900	2,142
49 WELCOME HOME	JOE R BLEVINS	7	1	122	194	80	103	—	43	45	10	40,310	3,647	2,720
50 WEST JEFFERSON FIRST	J KENNITH MORRIS	2	6	360	399	209	90	17	55	86	6	165,140	13,686	13,416
WC - WATCHCARE	TOTALS	86		5575		3636		421		666		1,781,290		214,865
MS - MISSION			114		7450		2613		1204		189		80,573.58	

5. ATLANTIC

Churches	Pastor (For Addresses, see Directory in Back of Book)	Total Baptisms	Other Additions, Letter, etc.	Resident Church Membership	Total Church Membership	Sunday School Enrollment	Vacation Bible School Enroll.	Discipleship Training Enroll.	Church Music Enrollment	W.M.U. Enroll.	Brotherhood Enrollment	Total Receipts	Total for Coop. Program	Total Mission Expenditures
1 ATLANTIC	TERRY MCINNIS	2	6	175	226	124	92	—	20	51	13	74,000	940	5,530
2 AURORA FIRST	MIKE HUFFMAN	—	—	24	66	20	—	—	—	—	—	16,940	1,129	2,450
3 BAYBORO	TERRY HENDRIX	5	6	208	255	135	105	—	35	25	21	58,200	5,232	5,781
4 BEAUFORT FIRST		9	9	554	637	373	98	61	51	103	33	228,260	27,727	19,958
5 BOGUE BANKS	PATRICK D WILLIAMS	2	19	108	136	67	35	—	19	—	—	132,770	8,970	4,807
6 BROAD CREEK FIRST	TIM CONLEY	9	37	52	53	36	31	—	21	—	—	10,810	131	184
7 CALVARY	GARY MCCOLLOUGH	3	9	144	165	104	76	—	43	44	17	102,670	8,176	6,197
8 CAPE CARTERET	DOUG WILLIAMS	4	20	176	220	151	71	29	34	51	30	69,670	3,728	6,160
9 CHERRY POINT	TRAVIS NEWTON	8	10	211	298	205	151	52	61	37	34	98,170	4,857	5,943
10 COLONY	RANDY HAWKINS	13	17	138	163	189	142	82	37	57	36	82,700	4,712	4,837
11 COVE CITY	DAVID ARMENTROUT	2	—	51	81	52	15	—	23	18	15	31,510	1,650	3,786
12 DAVIS FIRST	BILLY HUTCHINSON	3	7	175	195	94	131	25	40	33	58	52,800	2,410	3,560
13 DOVER	MIKE PRIDGEN	—	—	—	—	—	—	—	—	—	—	———	———	———
14 EMERALD ISLE MS	CURT FINCH		—	—		—	—	—	—	—	—	———	137	———
15 FORT BARNWELL		3	7	151	251	107	76	—	32	35	19	39,650	1,768	2,951
16 HAVELOCK FIRST	DONALD W HADLEY	24	43	412	1149	389	175	122	62	58	41	198,880	20,596	16,791
17 HUGGINS MEMORIAL	DWIGHT SMITH	8	5	119	120	91	80	39	20	19	7	30,870	960	2,193
18 ISLAND ROAD MS	JAMES CHADWICK	—						—					483	
19 MARSHALLBERG	ROBERT ELLIS	—	—	123	150	86	57	31	19	18	—	37,790	1,000	3,042
20 MCCOTTER BOULEVARD	KINCY BARROW	20	53	154	210	237	153	142	66	116	53	106,980	4,234	5,204
21 MOREHEAD CITY FIRST	CHARLES ALLARD	—	—	750	929	668	273	114	211	88	44	541,920	39,425	36,219
22 NATIONAL AVENUE	PHILIP HALL	9	9	298	509	196	90	148	65	22	19	131,530	2,670	3,063
23 NEUSE RIVER	ED SATTERLEY	3	1	97	147	87	27	81	14	16	10	45,390	1,029	1,613
24 NEW BERN FIRST	TOM DENTON	6	22	592	953	450	102	471	128	180	67	558,100	41,730	58,099
25 NEWPORT	RANDY OUTLAND	2	30	469	876	301	103	362	44	37	29	209,090	10,424	13,905
26 ORIENTAL FIRST	DICK BARBER	—	1	34	58	23	—	—	2	15	—	27,450	500	4,375
27 PARKVIEW	JERRY L SMITH	31	46	367	566	318	97	107	52	14	60	263,910	6,000	26,896

28 PELETIER	TED L WILLIAMS	17	6	270	313	203	133	77	44	34	57	61,390	1,688	5,704
29 PINEY GROVE	JEFF HARRIS	1	—	50	75	39	3	—	1	11	8	18,590	486	1,973
30 POLLOCKSVILLE	BUFORD LEWIS	13	7	163	201	107	94	—	14	46	68	64,100	6,315	8,958
31 REECES CHAPEL		—	6	117	253	164	95	—	64	64	100	58,470	228	4,955
32 RIVER BEND	STEVEN SIMPSON	6	21	122	158	158	144	—	49	23	23	132,440	12,885	10,920
33 SEA LEVEL	ALAN BEANE	7	2	91	119	90	80	76	32	33	36	61,140	1,880	2,854
34 SMYRNA	JAMES BUCHANAN	3	1	95	133	67	61	26	30	24	8	58,620	4,735	3,392
35 SOUTH CREEK	GERALD BROCK	—	2	34	78	33	—	—	6	—	—	19,630	1,055	1,773
36 SPRING GARDEN	R BLAIR LITTLE	—	5	113	155	74	47	—	29	37	—	52,980	6,163	5,613
37 TABERNACLE	JACK HINTON	20	37	1032	1414	920	275	383	298	203	100	670,790	35,602	67,657
38 TEMPLE	LEE RAY GREENE	21	16	630	765	365	161	85	88	84	42	229,510	25,216	13,588
39 TRENTON		3	1	147	235	75	45	70	13	25	—	34,150	1,052	2,746
40 VICTORY	RAY WHITBY	11	3	95	128	114	72	101	17	25	15	48,260	1,582	4,237
41 WOODVILLE	DAVID LITTLE	1	—	67	100	57	35	32	28	10	—	36,070	1,672	4,794
WC - WATCHCARE	TOTALS	269		8608		6969		2716		1656		4,696,200		382,708
MS - MISSION			464		12540		3425		1812		1063		301,941.94	

6. AVERY

1 AARON	ALLEN WATSON	1	13	133	173	108	34	—	18	24	—	68,740	5,041	9,395
2 BEECH MOUNTAIN	DAVID BURNOP	11	—	107	190	98	51	—	29	—	—	21,400	576	3,528
3 BIG MEADOWS	MARTY BRANTON	—	2	75	175	69	40	—	30	12	—	26,700	———	10,639
4 CHESTNUT DALE	LARRY PARLIER	—	2	56	56	62	47	—	—	—	—	14,910	500	2,000
5 CRANBERRY		5	1	50	60	60	53	—	—	—	—	15,510	———	1,318
6 CROSSNORE FIRST	LANDER HEAFNER JR	7	9	283	420	276	201	65	96	109	44	196,050	33,532	12,972
7 ELK PARK FIRST	RUFUS BIDDIX JR	—	—	33	53	25	32	19	2	5	—	7,400	391	578
8 FALL CREEK	CHUCK MOREFIELD	3	2	80	140	77	54	—	40	22	—	30,310	1,233	8,189
9 GREEN VALLEY	BRYAN JAMES GRIFFITH	—	—	—	—	—	—	—	—	—	—	———	———	———
10 JONAS RIDGE	DONALD GRAGG	—	1	104	192	117	—	—	—	22	14	29,510	1,828	1,907
11 NEWLAND FIRST	BILL M JONES	9	7	339	402	188	65	—	53	43	—	134,690	9,281	8,225
12 OAK GROVE	PHIL MURDOCK	10	12	205	212	154	76	8	32	—	—	85,020	5,880	9,488
13 PILGRIM		—	—	—	—	—	—	—	—	—	—	———	———	———
14 PINEOLA		—	—	85	100	100	10	24	18	21	8	29,680	3,668	2,616
15 PLEASANT HILL	J MAX SMITH	—	2	174	313	104	93	41	33	11	9	53,490	———	10,218
16 PLEASANT VALLEY	DOUGLAS BARE	2	—	—	40	67	40	—	—	2	8	———	964	418
17 POWDERMILL	HAROLD DELLINGER	6	3	109	193	113	50	—	23	—	—	49,210	———	900
18 STAMEYTOWN	RUSSELL HOILMAN	9	2	81	127	95	—	43	—	10	7	19,600	947	4,903
19 SUGAR MOUNTAIN		5	2	40	50	53	34	26	13	—	—	18,250	250	3,096

Churches	Pastor (For Addresses, see Directory in Back of Book)	Total Baptisms	Other Additions, Letter, etc.	Resident Church Membership	Total Church Membership	Sunday School Enrollment	Vacation Bible School Enroll.	Discipleship Training Enroll.	Church Music Enrollment	W.M.U. Enroll.	Brotherhood Enrollment	Total Receipts	Total for Coop. Program	Total Mission Expenditures
6. AVERY—CONTINUED														
20 VALLEY HAVEN	HARRY TURBYFILL	—	—	72	95	58	12	—	8	—	—	15,580	595	1,107
21 WHITES MEMORIAL	WILLIAM GRINDSTAFF	3	4	109	120	74	—	—	32	—	—	18,520	87	1,132
22 YELLOW MOUNTAIN	JOHNNY MCCARTY	2	—	116	164	84	42	—	31	6	2	20,540	———	3,200
WC - WATCHCARE	TOTALS	73		2251		1982		226		287		855,110		95,829
MS - MISSION			62		3275		934		458		92		64,778.39	
7. BEULAH														
1 ANTIOCH		1	6	163	219	111	85	—	40	51	—	54,700	3,450	5,106
2 BAYNES	LARRY MCCARTY	19	3	185	218	134	149	31	65	7	—	58,170	2,350	2,025
3 BERRY'S GROVE		4	1	223	273	192	86	154	40	73	27	108,340	17,624	14,258
4 BETHANY		8	—	94	99	83	75	—	23	21	23	58,700	4,712	3,296
5 BETHEL HILL	TIMOTHY HOWELL	3	1	123	238	82	51	15	42	38	3	70,660	7,439	7,657
6 BEULAH	JIM WHITEHEAD	14	4	143	229	122	97	79	61	49	48	67,950	1,250	8,896
7 BLANCH	GEORGE RUMNEY	—	1	52	78	31	—	—	11	12	—	17,960	550	1,226
8 CALVARY	THOMAS PURYEAR JR	—	—	99	157	91	36	73	36	24	5	47,000	1,800	1,720
9 CA-VEL	ALLEN ADMIRE	3	3	393	508	250	114	94	77	71	23	127,000	14,442	8,463
10 CLEMENT	JOHNNY SMITH	13	3	249	364	239	144	83	62	73	23	100,230	12,038	9,937
11 EPHESUS	LEONARD WATLINGTON	2	4	150	209	45	—	—	26	17	15	38,620	———	850
12 FRONT STREET	BOBBY BUCHANAN	4	1	107	129	49	42	—	12	—	—	31,460	1,006	2,147
13 HIGH VIEW	JON ESTES	8	5	149	174	87	51	—	32	28	13	48,260	138	2,040
14 LAMBERTH MEMORIAL	JIM MCCOY	1	3	249	337	178	95	36	32	53	11	92,930	6,092	5,563
15 LEA BETHEL	CLAUDE HARRELSON	20	4	250	255	151	105	—	62	72	18	59,960	2,139	4,165
16 NORTH ROXBORO	ROY HELMS	1	3	515	638	453	137	51	68	66	12	146,510	16,101	14,076
17 MILL CREEK	JIM SHAW	2	2	203	232	140	81	—	39	37	18	73,270	5,464	5,419
18 MILTON		—	—	13	33	16	—	—	—	—	—	7,260	———	———

19 MONTWOOD	MICHAEL SOLOMON	6	7	246	262	126	84	—	63	38	—	67,250	2,691	2,328
20 MOUNT HARMONY	J RANDY PITTMAN	8	7	430	500	230	120	155	76	160	36	144,250	25,436	25,059
21 OLD LEA BETHEL	STANLEY CARVER	2	4	84	151	72	51	—	44	11	—	25,220	100	470
22 OLIVE BRANCH	VICTOR BLACKWELL	7	8	311	410	191	126	98	84	72	12	89,730	9,075	6,910
23 PROVIDENCE C	STEVE CONERLY	30	16	323	415	222	128	26	30	48	23	109,930	19,346	13,426
24 PROVIDENCE P	RONN MCCRACKEN	5	3	328	408	233	165	20	36	86	6	135,180	11,182	13,094
25 ROCK GROVE	ALLEN CHERRY	9	7	269	310	141	130	54	80	55	36	65,330	889	2,334
26 ROXBORO		4	8	581	780	502	90	35	154	170	61	331,180	42,750	70,159
27 SEMORA	DAVID ROGERS	—	—	15	23	7	—	—	—	—	—	6,240	———	1,040
28 SHILOH	JOHN L WARNER	1	2	123	136	46	—	—	22	15	—	27,220	———	4,084
29 SOMERSET	CHRIS SCHOFIELD	19	17	430	550	281	123	140	64	40	20	137,710	20,074	13,183
30 THERESA	HERBERT BROWN	7	11	538	595	355	176	—	75	91	39	147,290	21,364	16,561
31 TIMBERLAKE	DONALD HARRIS	5	11	248	296	175	106	—	70	45	19	64,230	1,235	5,369
32 WESTWOOD	GERALD HODGES	9	18	178	244	130	110	92	41	38	32	98,040	4,800	3,424
33 YANCEYVILLE FIRST	STANLEY HARE	4	4	195	274	94	52	—	17	62	—	70,880	4,026	13,012
WC - WATCHCARE	TOTALS	219		7659		5259		1236		1623		2,728,660		287,297
MS - MISSION			167		9744		2809		1584		523		259,574.72	

8. BLADEN

1 ABBOTTSBURG	JERRY CLARK	1	—	134	189	78	48	13	11	14	—	46,040	4,283	3,005
2 BEARDS CHAPEL	RALPH GORE	—	3	63	98	70	25	—	25	—	—	22,590	664	664
3 BETHEL	JERRY V BECK	6	—	277	347	146	69	28	61	7	21	56,540	1,000	4,271
4 BLADENBORO FIRST		1	14	262	411	242	66	—	25	52	24	152,140	8,687	20,389
5 BRIAR BRANCH	STEPHEN BUTLER	3	1	54	94	43	55	—	—	—	—	36,000	215	135
6 BUTTERS	CLYDE COATES	1	11	179	179	120	80	48	42	31	10	45,990	———	2,165
7 CENTER ROAD	ROBERT QUEVE WOODY III	—	—	268	373	210	69	78	98	49	29	146,530	20,749	20,685
8 CLARKTON FIRST	MICHAEL THOMPSON	2	1	221	371	215	156	84	65	47	54	108,340	13,194	10,222
9 COUNCIL	SIDNEY BRITT	2	—	71	101	57	68	—	13	12	—	25,490	401	2,183
10 CYPRESS CREEK	HOMER W MURDOCK SR	1	2	77	89	55	59	—	23	17	6	32,580	———	5,053
11 DUBLIN FIRST	MICHAEL PARNELL	17	4	352	414	307	100	90	54	67	44	92,390	3,325	17,508
12 ELIZABETHTOWN	EARL FARTHING	3	19	817	864	298	117	—	90	91	11	263,620	22,135	20,731
13 FAITH	ALTON WILLIAMS	1	—	42	66	24	24	—	28	12	—	23,680	———	1,502
14 FRIENDSHIP	DEWEY JACKSON	3	1	115	127	98	78	24	34	24	—	58,590	823	7,373
15 GALEED	BRUCE CANNON	5	6	324	502	312	183	306	221	127	88	213,670	16,772	20,650
16 GRACE	ORBORNE GIBSON	8	1	116	139	115	65	43	30	14	14	17,000	255	239
17 HICKORY GROVE	JAMES E BROOKS	3	4	255	291	187	84	88	71	44	30	85,550	5,117	10,326
18 LISBON	TEDDY LAWSON	6	1	89	161	79	54	—	38	28	12	51,340	1,311	3,925

Churches	Pastor (For Addresses, see Directory in Back of Book)	Total Baptisms	Other Additions, Letter, etc.	Resident Church Membership	Total Church Membership	Sunday School Enrollment	Vacation Bible School Enroll.	Discipleship Training Enroll.	Church Music Enrollment	W.M.U. Enroll.	Brotherhood Enrollment	Total Receipts	Total for Coop. Program	Total Mission Expenditures
8. BLADEN—CONTINUED														
19 LOVE GROVE	PHILLIP LLOYD	4	4	70	106	82	60	—	—	26	29	28,020	252	967
20 NATMOORE	DON HUGHES SR	1	3	78	98	63	36	—	20	—	—	21,610	———	774
21 NEW CENTER	GEORGE LANGLEY	4	1	105	152	83	53	—	30	9	—	38,590	500	1,048
22 NORTHSIDE	PAUL FORRESTER	4	5	222	229	208	161	72	77	51	61	117,380	7,007	3,771
23 PEACE	BUDDY CAIN	4	4	30	36	60	65	—	13	—	—	16,840	82	427
24 RICHARDSON	WAYNE DEWETT KENNEDY	—	—	42	57	39	11	—	6	13	—	15,370	600	1,161
25 RIVERSIDE	CHARLES T MCKNIGHT	10	3	187	232	77	85	20	24	28	62	125,450	500	22,162
26 SANDY GROVE	EUGENE B GASKINS	9	1	239	349	190	91	85	83	70	30	79,440	4,088	5,989
27 SHADY GROVE	CARROLL B FONVIELLE	—	—	211	276	139	90	18	65	35	15	77,520	5,625	5,888
28 SUGGS GROVE	DAVID RUTLAND	1	5	144	174	113	56	—	48	45	14	67,660	850	1,906
29 TAR HEEL	DARRYLL HESTER	2	2	181	261	180	115	65	117	60	17	90,920	1,777	6,292
30 WEST BLADENBORO		6	—	169	218	98	75	—	35	24	22	42,210	467	3,355
31 WHITE LAKE	WALTER R HAYES	3	1	136	204	60	78	58	31	20	—	55,640	2,089	4,884
32 WHITE OAK	JAMES LARRY DAVIS	1	3	113	185	110	78	—	19	18	22	56,890	3,142	4,885
33 WHITES CREEK	JAMES WEIHRAUCH	4	12	156	212	148	101	—	46	41	36	51,150	816	1,458
34 ZION HILL	R L BOONE	2	5	157	204	141	96	63	43	37	53	70,220	3,350	7,598
WC - WATCHCARE	TOTALS	118		5956		4447		1183		1113		2,432,990		223,591
MS - MISSION			117		7809		2651		1586		704		130,085.67	
9. BLUE RIDGE														
1 ASHWORTH ROAD	JOHNNY JOHNSON	1	—	61	157	32	47	—	24	15	—	27,680	———	2,674
2 BETHEL	JIMMY UPTON	11	2	356	395	200	188	90	94	71	65	94,600	6,043	6,039
3 BETHLEHEM		2	2	183	236	80	39	—	31	27	5	56,770	1,390	7,475
4 CALVARY	JIMMY CANNON	—	1	59	92	37	—	16	15	9	6	18,760	2,985	1,520
5 CATAWBA FALLS	MARK LAWING	4	4	—	47	29	42	—	—	—	—	13,540	1,153	719

6 CATAWBA HEIGHTS	ROBERT SMITH	—	1	—	245	85	56	—	48	14	1	43,630	551	619
7 CHAPEL HILL	FRANK ELLIS	4	6	274	349	98	60	—	50	—	—	76,790	4,576	8,946
8 CHERRY SPRINGS	GEORGE PACKER	2	8	290	356	182	94	48	64	55	38	91,110	6,546	15,338
9 CLINCHFIELD	STANLEY TAYLOR	2	3	250	477	168	86	—	68	41	32	91,140	14,228	6,108
10 CROSS MEMORIAL	DOUGLAS PREVETTE	10	7	332	545	224	160	98	65	76	23	169,650	17,549	16,650
11 DYSARTVILLE	PHILLIP MCCALL	—	3	97	148	37	50	—	17	22	—	33,990	67	1,470
12 EAST MARION	JAMES GARNER	3	2	252	320	118	—	—	39	17	—	81,580	673	3,742
13 FAITH	KENNETH BURLESON	14	6	116	116	98	75	—	18	13	—	43,000	104	4,013
14 FRIENDSHIP MEM. WC	KENNETH PAGE	3	10	47	61	61	—	—	19	—	—	34,390	———	5,465
15 GARDEN CREEK	ALLEN MCKINNEY	4	10	244	475	145	76	60	41	67	9	82,610	10,758	7,214
16 GRACE	GARY WEBB	1	—	31	31	49	60	42	5	18	7	26,500	250	699
17 GLENWOOD	JIM BREWER	19	7	380	422	280	153	55	86	75	22	195,540	30,330	20,253
18 GRANDVIEW	CHARLES DICKS	2	1	109	135	62	90	—	36	—	—	21,270	———	4,220
19 GREENLEE	COY JEANS JR	8	7	225	433	173	136	60	50	37	28	101,580	5,078	11,709
20 HANKINS	RAY HALL	—	—	160	237	49	37	—	18	16	—	34,200	938	3,323
21 HARMONY GROVE	BILL WARREN	—	7	97	152	66	—	—	14	16	—	35,190	2,731	6,120
22 MACEDONIA	CHARLES PERRY	—	2	72	135	30	—	21	15	—	—	21,160	1,747	2,536
23 MARION FIRST	ROBERT R DAVIS	5	6	548	726	311	109	—	110	80	—	474,990	17,780	21,557
24 MOUNT OLIVE	FRED PROCTOR	1	3	14	14	14	—	—	9	—	—	———	———	———
25 MOUNT PLEASANT	KENNETH HOWARD REVIS	6	2	92	92	83	92	—	55	7	16	48,900	906	4,359
26 NEBO FIRST	GEORGE ROSE	37	21	317	457	167	229	—	64	16	6	118,460	420	8,427
27 NEW HOPE	CECIL BROWN	—	5	50	57	61	35	—	38	32	—	37,460	25	466
28 NORTH COVE	GORDON WALKER	1	3	30	30	50	30	—	54	—	—	18,490	1,989	1,435
29 OLD FORT FIRST	RANDY MELTON	5	8	250	325	358	55	18	69	42	3	220,060	19,071	8,299
30 OUTREACH		—	—	60	62	44	—	—	11	10	9	37,700	977	1,460
31 PARKERS CHAPEL	WALLACE SHELL	3	—	67	72	34	30	—	19	14	—	14,950	1,395	2,613
32 PINEY GROVE	JACK THOMAS	—	—	29	31	10	—	—	—	—	—	4,460	———	508
33 PLEASANT GARDENS		5	11	458	600	415	95	71	64	65	26	176,140	20,784	16,280
34 STONE MOUNTAIN		3	1	37	37	25	—	—	—	—	—	10,200	———	250
35 SUGAR HILL		18	8	221	231	150	115	51	51	40	7	96,360	4,122	7,373
36 SUNNY GROVE	SUMTER WEST	3	3	114	125	45	—	—	15	—	—	34,380	3,563	19,624
37 TURKEY COVE	HAROLD SPRINKLE	9	6	234	287	93	65	27	50	—	—	63,490	1,300	9,997
38 VEIN MOUNTAIN	BARRY GOUGE	1	1	198	218	42	25	—	17	7	3	24,670	375	1,619
39 WEST COURT	BILLY BRYANT	—	2	461	511	180	98	—	71	23	18	169,140	3,600	18,430
40 WEST MARION	W C KELLER	2	—	150	205	119	66	37	56	45	22	56,320	6,738	6,772
41 WOODLAWN	DANNY WHITE	8	4	146	146	101	85	—	55	—	—	29,840	———	1,841
42 ZION HILL	O L KUYKENDALL	3	5	547	607	312	245	—	66	—	—	164,000	———	7,300
WC - WATCHCARE	TOTALS	200		7658		4917		694		970		3,194,690		275,462
MS - MISSION			178		10397		2823		1691		346		190,752.85	

10. BRIER CREEK

Churches	Pastor (For Addresses, see Directory in Back of Book)	Total Baptisms	Other Additions, Letter, etc.	Resident Church Membership	Total Church Membership	Sunday School Enrollment	Vacation Bible School Enroll.	Discipleship Training Enroll.	Church Music Enrollment	W.M.U. Enroll.	Brotherhood Enrollment	Total Receipts	Total for Coop. Program	Total Mission Expenditures
1 ANTIOCH	LARRY LEFLER	2	5	251	309	167	123	—	58	19	28	67,780	895	14,211
2 BARKER'S GROVE	RAYMOND SHAVER	3	3	75	98	22	50	—	22	—	—	5,740	———	789
3 BETHEL		3	4	110	167	91	72	—	30	26	9	57,820	9,458	9,210
4 BRIER CREEK	ALVIN JOHNSON	3	1	84	122	58	42	—	26	—	—	20,460	184	560
5 CRANBERRY	DAVID WYATT	4	2	200	271	126	91	—	43	18	8	55,170	141	8,120
6 DENNYVILLE	RONNIE MCMILLAN	2	7	162	268	105	65	—	56	26	12	45,050	550	3,360
7 FISHING CREEK ARBOR	J A BRACKEN	2	1	230	283	158	91	65	45	—	—	45,090	———	2,177
8 FRIENDSHIP	PAUL CRATER	4	5	55	130	56	50	23	34	13	16	30,660	———	3,067
9 GRASSY KNOB	RALPH STANLEY SR	7	—	194	328	135	137	—	42	—	—	62,080	600	11,090
10 HOLLY SPRINGS	DONALD HAYNES	4	2	108	152	61	42	—	20	13	7	42,130	51	3,903
11 LIBERTY	E R WILES	—	—	54	78	42	—	—	18	—	—	16,230	———	511
12 MOUNT PISGAH	DWIGHT SOMERS	—	3	153	203	101	75	—	44	16	—	49,620	1,446	11,574
13 MOUNT SINAI	LEON MIKLES	7	4	123	148	89	58	—	54	—	—	———	———	———
14 NEW HOPE	SCOTT CHURCH	1	4	99	169	61	71	—	21	11	12	34,520	188	5,641
15 NEW PROSPECT	A E WALKER	2	—	233	335	131	75	—	102	—	—	57,550	———	11,531
16 OAK GROVE	TOMMY JOHNSON	—	—	132	163	108	57	—	32	35	9	42,680	450	1,927
17 ROCKY HILL	DALE MORROW	3	2	380	392	168	87	—	33	37	23	102,300	8,939	19,866
18 SHADY GROVE	DOUGLAS GOFORTH	—	6	193	253	111	90	—	67	11	9	55,670	682	8,724
19 SHILOH	STEVE FAW	5	—	134	193	65	81	35	38	47	13	28,210	2,079	2,578
20 UNION	DONALD BLEVINS	9	5	329	392	245	182	18	105	80	39	128,490	9,609	22,001
WC - WATCHCARE	TOTALS	61		3299		2100		141		352		947,250		140,840
MS - MISSION			54		4454		1539		890		185		35,577.97	

11. BRUNSWICK

1 ANTIOCH	ARTHUR YOUNT	15	3	217	362	150	65	64	32	33	12	91,770	6,250	5,853
2 BEACH ROAD	RAY WEBB	19	35	200	221	183	96	97	52	42	19	128,290	6,144	5,054
3 BETHEL		1	—	186	231	93	45	—	—	35	8	69,030	6,858	6,480
4 BEULAH	HOWARD FOWLER	1	4	169	169	81	58	—	33	—	—	48,940	1,277	3,233
5 BOILING SPG LAKES 1ST	AVERY LUMSDEN	3	5	160	208	147	104	84	42	38	—	63,210	5,743	4,977
6 BOLIVIA	CHARLES PITTMAN	—	—	56	107	34	34	—	9	8	—	———	———	1,793
7 BONAPARTE	CHARLES GLISSON	1	4	20	24	35	32	39	8	—	—	18,710	120	261
8 BOONES NECK		2	4	73	93	70	33	—	27	11	—	22,390	1,998	2,307
9 CALABASH	LAURY EVANS	—	—	—	—	—	—	—	—	—	—	———	———	———
10 CALVARY	JOHN LANDERS JR	7	21	200	209	218	70	—	31	61	24	133,840	7,709	2,587
11 COMMUNITY CHAPEL	GRAHAM REYNOLDS	—	2	80	106	51	58	—	22	—	—	17,870	512	1,474
12 ELAH	JACK MILLER	8	9	286	366	143	145	461	38	58	7	74,670	5,675	4,923
13 FAITH	LEO CANNON	7	7	144	158	169	105	91	38	40	8	51,270	3,151	2,825
14 FARMERS CHAPEL		2	—	33	33	18	63	—	—	1	—	9,090	71	50
15 FELLOWSHIP WC		—	—	—	—	—	—	—	—	—	—	———	———	———
16 FRIENDSHIP		5	1	100	119	86	69	—	30	32	10	32,550	300	2,830
17 GOSHEN	DAVID STRATTON	5	4	153	177	123	61	108	48	40	30	60,790	1,000	5,183
18 GOSPEL CENTER	FITZHUGH FENNELL	4	3	138	163	101	50	—	26	37	26	30,000	2,061	2,198
19 GRACE	DOUGLAS FAIRFAX	—	7	43	48	39	22	—	17	—	—	14,590	———	190
20 BRUNSWICK ISLANDS	JACK HANCOX	5	12	100	105	106	69	45	47	41	27	76,970	3,601	3,290
21 JENNIES BRANCH	HERMAN ABSHER	3	9	284	347	223	83	7	50	50	34	111,160	9,501	7,618
22 LEBANON		1	3	88	135	51	45	18	14	11	—	15,340	1,091	1,113
23 LELAND	BILLY L BUCHANAN	11	—	499	499	187	247	—	—	72	25	106,020	5,823	8,735
24 LONGWOOD	BARRY LONG	—	—	81	94	71	—	—	11	—	—	25,280	200	950
25 MILL CREEK	ROCKY GREGORY	2	6	133	193	69	56	27	35	16	9	33,060	744	4,476
26 MOUNT OLIVE	ANTHONY CLEMMONS	12	14	107	156	106	75	34	53	10	5	53,600	383	4,420
27 MOUNT PISGAH	TRUETTE ROGERS	7	13	286	335	196	79	—	30	44	28	87,160	3,600	4,216
28 NEW LIFE	H MARK BROWN	8	3	73	91	63	44	—	11	—	—	22,150	454	2,506
29 OAK GROVE	BOBBY J CHILDRESS	2	4	91	91	64	—	17	31	8	9	23,460	———	357
30 OAK ISLAND FIRST	DOUGLAS HUFF	10	26	289	321	263	144	—	33	72	37	156,130	3,000	4,805
31 OCEAN VIEW	MACON WOOD	10	15	377	398	242	179	—	56	47	37	128,510	13,648	6,832
32 OLD SHALLOTTE	IVEN HUGHES	—	12	147	192	115	71	—	24	20	—	45,450	1,037	2,464
33 PEACE MEMORIAL	JERRY DARNELL	7	17	170	293	140	102	74	40	—	—	44,600	892	1,500
34 PROSPECT	MARVIN MUSSELWHITE	—	2	24	41	20	—	—	—	—	—	4,570	412	213
35 SABBATH HOME	WADE R LAUGHTER	1	8	263	371	132	65	—	60	35	29	51,600	2,687	2,693
36 SHALLOTTE FIRST	LANDIS LANCASTER	12	6	435	435	173	72	—	69	46	7	77,810	2,725	4,185
37 SHELL POINT	JIM GUFFEE	2	4	167	214	113	83	—	58	40	24	50,950	3,563	6,988

Churches	Pastor (For Addresses, see Directory in Back of Book)	Total Baptisms	Other Additions, Letter, etc.	Resident Church Membership	Total Church Membership	Sunday School Enrollment	Vacation Bible School Enroll.	Discipleship Training Enroll.	Church Music Enrollment	W.M.U. Enroll.	Brotherhood Enrollment	Total Receipts	Total for Coop. Program	Total Mission Expenditures
11. BRUNSWICK—CONTINUED														
38 SOLDIER BAY	CHARLES SMITH	9	2	175	210	108	92	45	39	22	—	60,740	2,637	2,143
39 SOUTHPORT	WAYNE TREXLER	29	44	648	833	735	281	442	204	151	79	449,820	30,493	33,176
40 SUNSET HARBOR	WILLIAM GREER	3	4	70	112	54	22	16	22	24	—	34,590	2,222	2,445
41 SUPPLY	ROBERT HALL	4	9	296	316	144	84	35	53	42	18	104,320	4,054	23,288
42 TOWN CREEK	V C POTTER JR	4	6	246	398	238	94	—	95	43	70	109,750	5,450	12,576
43 WOODBURN FIRST	S L DOTY JR	5	3	180	232	6	57	12	14	—	—	50,550	2,195	2,648
WC - WATCHCARE	TOTALS	227		7487		5360		1716		1230		2,790,600		195,855
MS - MISSION			331		9206		3154		1502		582		149,292.59	
12. BRUSHY MOUNTAIN														
1 BEAVER CREEK		—	2	165	194	82	54	56	27	18	—	57,590	4,034	3,314
2 BETHANY	BILL NICHOLSON	2	2	159	179	74	84	—	52	—	—	21,200	1,243	2,426
3 BOILING SPRINGS	HOWARD LANEY	4	3	120	164	63	34	—	16	12	10	33,170	3,408	2,520
4 CALVARY	WILLIAM F CHEEK	14	4	325	445	249	170	—	107	—	—	169,690	1,500	9,080
5 CUB CREEK	GARY MORRISON	7	2	302	371	219	59	—	74	48	25	94,340	2,100	12,103
6 DAVIS MEMORIAL	STEVE LAWS	5	2	171	190	64	40	—	24	—	—	28,000	——	1,596
7 EDGEWOOD	REX SHUMATE	3	3	256	323	116	104	—	25	—	—	92,710	6,502	19,954
8 ELK	DOUG RIPLETT	5	3	160	186	95	39	—	54	—	—	26,100	——	1,128
9 FISHING CREEK	REX FOSTER	5	4	397	540	213	122	—	93	—	—	85,570	5,166	9,443
10 FRIENDLY GROVE	DALE MILSTEAD	4	2	123	126	66	39	—	28	—	—	25,180	——	1,344
11 GORDON	JAMES R WEAVER	13	10	220	229	91	95	—	42	22	—	23,540	2,003	909
12 GOSHEN	BILLY M FELTS	3	3	234	289	98	133	16	35	12	—	39,060	2,169	1,638
13 GREATER VISION WC	MIKE WALKER	4	54	58	58	80	72	—	40	37	16	32,670	166	456
14 HARMONY	DENNIS CHAPMAN	2	2	252	252	111	81	—	38	—	—	58,670	——	9,950

15 HINSHAW STREET		JAMES E HORTON	3	9	447	510	201	104	82	51	49	33	197,330	11,947	8,180
16 LEWIS FORK		SHERRILL WELLBORN	18	8	918	988	430	154	—	99	—	—	185,180	3,500	9,961
17 LEWIS FORK	MS	RAYTEE GREENE	—	—				—	—		—	—		———	
18 LIBERTY GROVE		SAM CHILDS	2	12	220	270	182	110	—	115	46	59	109,690	8,765	9,591
19 LITTLE ROCK		JERRY WAYNE FULLER	3	1	194	268	147	71	45	62	63	62	77,360	9,061	6,700
20 MILLERS CREEK		JAMES M GORE	14	25	441	526	421	182	129	96	101	37	313,280	21,895	23,365
21 MORAVIAN FALLS		TED M MILLER	3	2	237	278	137	75	21	34	63	31	79,390	6,394	10,183
22 MOUNT PLEASANT		RICKY DALE SPEAS	16	8	408	488	270	236	171	74	69	38	172,710	11,197	35,030
23 MOUNT ZION		GARY HARROLD	2	10	162	194	76	75	—	46	11	5	21,120	635	754
24 NEW HOPE		DARYL POOL	2	1	149	254	95	71	87	59	16	2	54,340	4,030	10,168
25 NORTH WILKESBORO FIRST			6	5	807	911	391	108	238	147	135	51	328,770	16,256	20,159
26 NORTHSIDE		HOBERT KEY	8	7	83	83	89	42	—	18	22	—	31,620	590	2,619
27 OAK GROVE		GLENN CAUDILL	5	3	302	305	142	112	—	63	19	9	78,240	35	420
28 OAKWOODS		ROBERT DUNCAN	21	29	375	531	309	155	44	59	72	54	213,460	10,752	15,085
29 PARKWAY GARDEN		GWYN KILBY	6	6	145	145	49	—	—	21	—	—	23,670	7	25
30 PILGRIM		DENNIS LOVE	8	22	208	248	152	80	—	72	37	37	90,120	2,518	6,050
31 PLEASANT GROVE		PHIL CHAPMAN	—	—	378	472	234	167	—	115	—	—	98,990	———	9,426
32 PLEASANT HOME		RICKY FELTS	4	5	283	386	220	83	—	58	56	34	100,370	7,585	15,350
33 PURLEAR		HADLEY TRIPLETT	1	3	182	220	106	29	—	37	—	—	27,030	1,200	4,122
34 ROARING RIVER		RAY OSBORNE	3	11	123	150	106	112	—	40	37	20	64,390	3,812	20,351
35 ROCKY CREEK		RONDA DILLARD	—	—	—	—	—	—	—	—	—	—	———	———	———
36 SHADY GROVE		HUBERT BULLIS	3	2	103	122	51	53	—	24	11	—	19,640	1,578	1,652
37 SHARON WALKER		PAUL R LAWS	20	5	242	307	150	116	—	—	9	12	47,420	1,548	2,017
38 STONY HILL		KENNETH PARDUE	—	9	150	211	98	155	34	66	31	18	40,290	———	3,561
39 WALNUT GROVE		HORACE MOREE	3	1	170	355	60	68	—	24	12	—	43,520	4,142	2,913
40 WELCOME HOME		KENNETH E JONES	19	18	368	480	268	287	262	65	100	71	114,770	2,400	19,768
41 WEST END		LARRY E BROOME	—	3	77	86	76	60	—	40	—	—	29,500	———	———
42 WILKESBORO		ALFRED E ANDREWS JR	12	29	893	1040	821	263	189	180	149	84	583,120	71,111	34,053
43 ZION HILL		JIMMY HUBBARD	12	12	266	345	145	109	81	64	37	48	105,450	7,965	9,294
WC - WATCHCARE		TOTALS	265		11273		7047		1455		1294		4,038,260		356,658
MS - MISSION				342		13,719		4203		2384		756		237,228.10	

13. BUNCOMBE

Churches	Pastor (For Addresses, see Directory in Back of Book)	Total Baptisms	Other Additions, Letter, etc.	Resident Church Membership	Total Church Membership	Sunday School Enrollment	Vacation Bible School Enroll.	Discipleship Training Enroll.	Church Music Enrollment	W.M.U. Enroll.	Brotherhood Enrollment	Total Receipts	Total for Coop. Program	Total Mission Expenditures
1 ANTIOCH	AUBREY FOLK	—	2	77	88	69	37	9	18	—	—	29,960	5,181	2,606
2 ARDEN FIRST		22	16	599	854	547	109	22	104	102	47	314,890	31,693	49,421
3 ASHEVILLE FIRST	JOHN H HEWETT	35	109	2457	3233	2123	648	1485	350	322	72	2,095,540	71,000	269,230
4 ASHEVILLE KOREAN	INHEE PARK	4	3	21	23	21	—	—	—	—	—	1,000	200	702
5 BALD MOUNTAIN	HOWARD MORRISON	8	2	38	44	39	—	—	—	—	—	23,560	2,429	1,030
6 BARNARDSVILLE	STEVE ACKERMAN	3	6	107	194	87	65	16	21	—	—	52,250	4,000	14,680
7 BEAVERDAM	FRANCIS LUNSFORD	11	5	233	440	118	46	53	42	35	34	90,570	1,810	6,312
8 BENT CREEK	IAN WALKER	27	48	957	1157	961	98	131	69	—	—	653,130	21,433	74,364
9 BEREA	STANLEY P WILLET	13	14	365	410	181	120	14	37	—	16	98,450	6,702	4,861
10 BETHEL	JOHN E BUSSARD SR	2	2	78	78	27	—	40	15	—	—	15,690	75	1,150
11 BEVERLY HILLS		14	14	693	963	707	168	164	134	104	75	564,700	43,958	30,557
12 BILTMORE		11	6	942	1252	437	338	231	119	83	34	656,690	24,946	21,264
13 BLACK MOUNTAIN FIRST	MICHAEL D HILL SR	3	20	569	792	548	115	141	112	106	50	342,590	40,329	29,190
14 BROWNS CHAPEL	BOB HAGAN	—	—	66	306	50	38	—	—	—	—	—	—	—
15 BUCKEYE	JAMES E HUNT JR	4	6	255	387	83	81	117	29	40	31	90,420	9,488	5,741
16 CALVARY	JORDAN V CORBIN	17	18	660	1228	478	227	247	146	124	81	325,970	19,974	17,825
17 CHESTNUT GROVE	DOUG HALL	—	—	—	—	—	—	—	—	—	—	—	—	—
18 CHRISTIAN CREEK		2	—	160	238	59	45	—	20	—	—	34,020	480	500
19 CLEAR BRANCH	HOUSTON RIDER	—	—	20	23	—	—	—	—	—	—	—	180	—
20 CORINTH		5	1	145	246	37	64	—	—	7	—	17,220	461	1,881
21 CUMBERLAND AVENUE	KYLE SHIPMAN	—	—	99	111	59	14	120	15	8	5	18,720	650	3,283
22 DEAVERVIEW	THOMAS PIERCE	25	25	322	442	89	85	—	32	—	—	78,310	829	2,132
23 EDGEWOOD	JERRY WATTS	1	3	161	342	87	75	—	26	23	—	56,210	3,103	4,429
24 ELK MOUNTAIN		—	—	242	338	36	30	—	24	—	—	42,390	520	2,499
25 EMMA	BILL CARPENTER	12	9	375	424	123	130	—	46	34	—	92,590	3,443	8,646
26 EMMA'S GROVE	DANIEL D ROBINSON	3	6	397	457	242	92	77	51	41	56	118,310	6,028	9,100

27 ENKA	BILL BIGGER	2	8	197	312	103	71	—	25	31	15	93,040	10,350	6,702
28 ERWIN HILLS	MARTY CONNER	1	5	141	181	62	57	—	34	20	7	51,500	878	2,767
29 FAIRVIEW	ROBERT LEWIS	18	20	277	434	269	104	—	36	—	—	83,580	5,714	6,733
30 FLAT CREEK	JACK J ROBERTS	10	13	261	341	172	63	—	55	27	55	88,120	1,400	6,438
31 FREEDOM	RICHARD BAIRD	8	6	234	234	200	90	12	60	47	43	111,210	4,788	9,854
32 FRIENDSHIP	PHIL DILLINGHAM	7	12	114	114	73	67	—	19	—	—	56,120	—	—
33 GASHES CREEK	HILTON F MOORE JR	—	—	350	467	199	70	—	79	35	—	92,630	700	8,328
34 GLADY	CHARLES SPRINKLE	5	10	276	306	131	61	—	89	—	—	55,640	—	4,644
35 GRACE	J DERRILL SMITH	6	13	467	802	409	105	95	101	143	—	297,210	36,820	27,668
36 GRASSY BRANCH	KENNETH RIDINGS	8	17	453	913	250	121	—	130	—	—	356,850	12,300	32,493
37 GROVE STONE	JAMES R LAMB	—	14	226	226	135	50	61	74	45	58	60,630	6,328	4,163
38 HOMINY	C FRED WERHAN	6	10	550	715	352	145	186	153	108	40	370,700	9,993	26,167
39 INANDA	CHARLES A SHELTON	4	2	210	285	85	65	—	34	17	—	51,310	—	7,909
40 IVY CREEK	ROYCE METCALF	—	—	—	—	—	—	—	—	—	—	—	—	—
41 JUPITER	TYLER LEROY	—	4	30	36	10	—	—	—	—	—	700	—	700
42 KERLEE	RUSTY RECTOR	3	6	216	273	75	85	42	33	12	—	33,780	719	2,609
43 LAKEWOOD	RAY A HIPPS	—	—	34	44	15	—	—	—	—	—	13,020	—	750
44 LAUREL SPRINGS	W C PATE	—	2	35	50	18	—	—	13	—	—	6,570	—	784
45 LIBERTY	KENNETH BAKER	7	13	241	290	156	85	34	61	42	20	124,300	8,100	7,901
46 LONG SHOALS	DEWEY THOMAS	18	15	284	322	242	97	11	68	102	12	128,520	10,023	7,519
47 MACEDONIA	STEVE COBB	18	32	270	390	122	139	44	61	33	33	47,010	9,690	7,178
48 MAPLE RIDGE		—	—	—	—	—	—	—	—	—	—	—	9,126	—
49 MERRIMON AVENUE	BILLY H CLINE	44	147	1668	2545	1526	235	153	226	69	36	858,990	54,674	85,505
50 MORGAN HILL	TOMMY WILKES	9	1	200	222	100	52	—	42	—	—	29,090	2,000	3,630
51 MORNINGSIDE	RONALD M KISER	14	14	282	415	175	78	62	64	20	—	136,910	7,024	11,647
52 MOUNT CARMEL	RONNIE C OWEN	8	21	556	670	390	240	89	102	50	53	228,990	18,730	23,239
53 MOUNT OLIVE	A W JONES	—	—	200	200	50	49	—	38	—	—	—	—	—
54 MOUNTAIN VIEW	JAMES H PAUL	14	14	296	348	178	59	83	42	45	32	80,040	—	6,262
55 NEWBRIDGE		3	13	464	635	287	111	172	101	78	30	169,450	15,805	18,489
56 NEWFOUND	CHARLES Q PHILLIPS	28	20	774	1026	558	325	—	148	73	98	304,670	27,145	32,386
57 NEW LIBERTY	HOWARD ROGERS	3	3	289	289	131	90	—	43	—	—	50,440	—	—
58 NEW MORGAN HILL	LARRY HOLLOWAY	22	18	630	854	301	241	—	87	85	45	248,360	8,699	50,003
59 NEW SALEM		—	—	—	—	—	—	—	—	—	—	—	—	—
60 NORTH BLACK MOUNTAIN		—	—	—	—	—	—	—	—	—	—	—	—	—
61 OAK GROVE	GEORGE JOHNSON	—	—	170	187	72	78	—	49	—	—	45,500	—	600
62 OAKLEY	JAY T JONES	14	12	470	596	249	79	37	38	25	3	165,250	6,726	9,368
63 OTEEN	RONALD O BROWN	3	3	232	423	119	86	46	45	37	45	76,600	3,948	4,298
64 PINE BURR PARK	PHILLIP BURLESON	4	4	70	83	34	32	—	—	—	—	14,690	—	1,045
65 PINE FOREST	DON METCALF	—	—	—	—	—	—	—	—	—	—	—	—	—

13. BUNCOMBE—CONTINUED

Churches	Pastor (For Addresses, see Directory in Back of Book)	Total Baptisms	Other Additions, Letter, etc.	Resident Church Membership	Total Church Membership	Sunday School Enrollment	Vacation Bible School Enroll.	Discipleship Training Enroll.	Church Music Enrollment	W.M.U. Enroll.	Brotherhood Enrollment	Total Receipts	Total for Coop. Program	Total Mission Expenditures
66 PLEASANT HILL		2	12	—	448	204	177	—	—	—	—	103,620	———	27,775
67 POLE CREEK	JOHNNY TILLER	31	37	1110	1502	650	290	—	101	173	113	423,340	48,806	95,027
68 REED MEMORIAL		5	6	305	473	178	—	108	26	10	24	177,770	13,767	8,646
69 REYNOLDS	LAWRENCE FOX	2	9	257	268	86	50	—	35	15	—	60,230	500	4,330
70 RIDGECREST	WILLIAM WAYNE BENNETT JR	2	11	194	294	222	28	175	31	23	7	104,330	11,936	15,933
71 RIDGEWAY	JACKIE COLLINS	31	29	634	715	265	194	158	102	53	78	167,670	13,174	5,112
72 RIVERSIDE	EARL JONES	—	—	—	—	—	—	—	—	—	—	———	432	———
73 SAND HILL	E M PETTIT JR	—	—	—	278	12	—	7	—	5	3	15,460	———	847
74 SKYLAND	CARL MINTZ	8	11	524	524	296	90	—	71	—	—	152,160	15,059	29,116
75 SOUTH ASHEVILLE	DONNIE MARLER	3	—	106	104	24	—	—	12	—	—	16,140	1,126	1,805
76 SOUTH BUNCOMBE	DAVID CLARK	16	26	101	105	119	65	6	63	—	—	66,790	3,397	2,677
77 SPRING MOUNTAIN	EVERETTE HANEY	—	—	62	73	69	15	—	15	—	—	8,700	———	1,500
78 STARNES COVE	CHARLES SAMS	14	15	320	434	276	84	114	43	39	21	136,780	11,044	10,523
79 STATE STREET MSNRY	JACK ELLEGE	—	—	—	—	—	—	—	—	—	—	———	———	———
80 SULPHUR SPRINGS PARK	ROBERT E HARRIS	—	5	86	86	—	3	—	—	—	—	14,120	———	5,417
81 SUNRISE		6	9	463	563	190	—	40	44	9	15	109,810	2,380	6,674
82 SWANNANOA FIRST	JERRY PEREIRA	15	34	790	1205	709	230	121	139	121	48	364,710	31,517	26,727
83 TRINITY MSNRY	STEPHEN HARRIS	8	19	363	391	236	106	—	48	73	81	103,520	6,575	6,219
84 TURKEY CREEK	GORDON A BALL	2	2	20	162	102	77	—	—	—	—	54,550	———	15,026
85 VICTORY	D LARRY SPRINKLE	3	10	485	573	232	115	165	99	32	19	155,640	14,219	12,172
86 WEAVERVILLE FIRST	BART HILDRETH	—	13	442	643	338	116	100	53	123	48	233,970	26,808	26,571
87 WEST ASHEVILLE	JAMES H JOHNSON	49	69	1618	1882	1356	245	457	281	230	110	890,540	114,915	168,669
88 WESTWOOD	CARSON EARL MOSELEY	6	16	620	778	502	110	99	73	90	10	190,180	7,223	10,507
89 WHITE ROCK	LESLIE SCHOFIELD JR	—	9	—	483	144	85	111	52	44	12	69,570	2,100	2,970
90 WILKEY	DON FOX	—	—	28	63	—	—	—	—	—	—	———	———	———
91 WOODLAND HILLS	ALAN COX	59	114	578	684	671	235	185	186	54	75	396,520	40,998	29,438
92 ZION HILL	KEVIN MORGAN	3	12	360	496	259	120	—	53	37	33	135,260	2,625	9,155
WC - WATCHCARE	TOTALS	774		30671		21596		5840		3304		14,495,980		1,502,018
MS - MISSION			1255		42525		8290		5087		1823		939,213.03	

14. BURNT SWAMP

1 ANTIOCH		STERLING CHAVIS	12	—	132	152	152	95	—	21	—	—	35,610	888	1,674
2 BAKERS CHAPEL		LINDBERGH CHAVIS	10	—	201	201	313	120	50	43	33	14	73,220	2,335	3,170
3 BEAR SWAMP		ANTHONY LOCKLEAR	4	3	305	348	424	160	138	98	73	93	105,210	4,678	5,400
4 BENSON CHAPEL		DOUGLAS MITCHELL	13	2	77	77	198	196	66	21	26	12	49,640	489	5,790
5 BEREA		BRUCE SWETT	6	11	247	337	267	253	86	68	34	33	113,420	8,705	11,122
6 BETHEL HILL		GLASSIE LOCKLEAR JR	3	—	157	157	129	265	32	34	—	—	37,740	600	752
7 BEULAH		ROGER ADKINS	1	1	50	50	110	46	20	30	42	16	29,510	1,200	1,750
8 BURNT SWAMP		W GARY LOCKLEAR	4	2	117	132	193	172	—	54	65	28	53,550	100	2,335
9 CAPE FEAR		JAMES DIAL	4	1	191	191	295	144	68	75	44	43	55,180	1,325	3,202
10 CEDAR GROVE		GARY REVELS	—	3	31	51	96	56	—	—	—	—	21,590	100	425
11 CHEROKEE CHAPEL		RONALD CAMPBELL	15	1	44	44	84	60	32	1	—	—	14,820	30	328
12 DEEP BRANCH		JAMES A HUNT	8	4	121	125	229	99	106	22	13	8	47,220	1,769	2,116
13 DOGWOOD		BOBBY BURNS	—	2	53	55	148	80	66	48	58	54	20,300	100	1,400
14 DUNDARRACH		DALTON P BROOKS	2	—	50	56	76	60	47	—	7	—	28,680	———	857
15 ELIZABETH HEIGHTS		HORACE OXENDINE	1	4	73	73	133	44	10	24	10	20	36,560	900	829
16 ELROD		GARY CHAVIS	38	4	242	242	266	310	170	89	88	113	103,750	2,500	1,600
17 FRIENDSHIP MSNRY		COOLIDGE CUMMINGS	—	—	63	65	89	58	10	31	—	—	34,730	100	210
18 GALILEE		HORACE STRICKLAND	9	—	221	221	413	192	143	30	47	36	79,180	1,790	10,037
19 GOSPEL TABERNACLE		GLASSIE LOCKLEAR SR	6	1	61	61	96	75	—	30	—	—	43,070	304	2,529
20 GRAY POND		TERRY CUMMINGS	5	—	65	65	265	382	—	5	—	—	30,970	89	1,479
21 HARPERS FERRY		STEVE JONES	4	1	41	414	511	446	94	135	89	40	179,570	6,600	14,707
22 ISLAND GROVE		LARRY LOCKLEAR	10	1	286	288	350	162	139	69	47	48	163,120	9,618	15,314
23 LEITCH CREEK			—	—	14	27	33	45	—	12	—	—	10,190	95	59
24 LIGHTHOUSE	MS	SHELLEY DIAL	—	—	—	—	—	—	—	—	—	—	—	—	—
25 MOUNT AIRY		C W MAYNOR	4	—	478	479	464	146	131	139	105	—	145,480	9,036	27,824
26 MOUNT BETHEL		C H RICHARDSON	7	62	715	858	379	200	18	88	95	43	66,460	1,908	3,267
27 MOUNT ELIM		TONY BREWINGTON	59	6	214	218	271	125	—	59	72	48	112,890	1,500	11,620
28 MOUNT MORIAH		MANFORD LOCKLEAR	3	—	126	126	125	71	36	7	—	—	35,510	355	2,601
29 MOUNT OLIVE		KELLY SANDERSON	4	1	112	122	84	35	—	14	13	—	23,980	625	912
30 NEW BEGINNING		JOHN HENDERSON	3	8	25	25	115	99	—	—	—	—	16,010	102	456
31 NEW BETHEL		HUBBARD LOWERY	16	3	226	250	203	160	128	82	52	50	78,480	2,695	11,127
32 NEW HOPE		DONALD CARTER	13	2	358	410	452	140	7	71	56	27	103,170	695	6,620
33 NEW POINT		RONALD LOCKLEAR	11	—	168	174	213	140	58	57	17	19	47,700	1,650	1,949
34 OAK GROVE		WADE LOCKLEAR	2	—	184	184	203	110	12	33	34	20	48,230	1,283	5,159
35 PEE DEE CHAPEL		MICHAEL BULLARD	5	1	23	60	98	55	13	14	—	9	16,530	———	100
36 PEMBROKE FIRST		DOUGLAS LOCKLEAR	8	—	176	176	19	58	—	15	5	—	28,260	100	1,155

14. BURNT SWAMP—CONTINUED

Churches	Pastor (For Addresses, see Directory in Back of Book)	Total Baptisms	Other Additions, Letter, etc.	Resident Church Membership	Total Church Membership	Sunday School Enrollment	Vacation Bible School Enroll.	Discipleship Training Enroll.	Church Music Enrollment	W.M.U. Enroll.	Brotherhood Enrollment	Total Receipts	Total for Coop. Program	Total Mission Expenditures
37 PINEY GROVE	BILLY BURNS	1	—	100	120	138	50	25	14	—	—	29,130	200	50
38 PLEASANT VIEW	PRATHER SAMPSON	6	—	319	321	224	149	65	113	19	21	61,290	———	2,000
39 REEDY BRANCH	KENT CHAVIS	7	12	404	422	283	94	37	56	9	—	95,810	2,375	5,235
40 ROCK OF AGES	CLEVELAND S HUNT	14	2	32	72	103	252	100	57	—	—	14,000	———	114
41 SANDHILLS COMMUNITY	HULIN CHAVIS	5	—	35	35	44	75	—	—	—	—	13,000	125	430
42 SAINT JAMES	JAMES M LOCKLEAR	8	1	225	240	248	100	44	69	—	29	69,120	874	3,968
43 SHADY GROVE	HAROLD HUNT	—	—	25	25	47	50	—	26	—	—	11,240	100	400
44 SMYRNA	CHARLES P LOCKLEAR	7	7	239	247	305	213	99	58	47	11	79,750	1,472	5,498
45 SOUTH BROADWAY	JIMMY HUNT	13	2	210	215	220	197	—	36	35	41	73,710	700	6,587
46 SOUTH HOKE	TONY HUNT	8	—	113	113	181	110	111	—	53	60	93,050	131	3,397
47 FAITH OF CALVARY	CHALMERS KERNS	19	—	47	47	101	85	—	14	4	37	27,690	———	———
48 TABERNACLE	HENRY W OXENDINE	15	—	151	151	265	136	—	71	21	--	———	106	8,777
49 TEN MILE CENTER	EARNEY HAMMONDS	2	—	80	82	85	36	—	18	20	—	23,690	550	2,755
50 THOMPSON	SANFORD LOCKLEAR	4	—	64	64	46	30	—	6	—	—	19,850	150	120
51 TURNPIKE	JAMES E HENDERSON	—	—	23	23	34	—	—	—	—	—	2,060	———	———
52 UNION	STONEY LOCKLEAR	20	1	95	96	140	75	12	12	40	—	23,400	230	1,250
53 UNION CHAPEL COMM.	JIMMY STRICKLAND	6	4	118	120	259	257	55	60	23	20	81,150	600	2,750
54 UNION LIGHT	ROMEY L REVELS	3	—	138	139	113	48	23	—	—	—	38,070	888	1,447
55 WALNUT GROVE	TECUMSEH BRAYBOY	7	1	140	145	106	60	115	26	27	—	32,000	———	250
56 WEST END	WELTON LOWRY	2	—	91	95	91	67	—	—	—	—	36,500	850	5,650
57 ZION HILL	CHESTER CHAVIS	7	—	169	169	323	197	423	46	47	33	106,900	2,091	5,103
WC - WATCHCARE	TOTALS	444		8465		10852		2789		1470		3,020,940		215,656
MS - MISSION			154		9455		7140		2201		1026		75,713.42	

15. CABARRUS

1	BETHLEHEM	EDWARD PIGG	11	8	200	302	104	132	21	32	42	18	72,040	4,760	4,000
2	BLACKWELDER PARK	STAN WELCH	20	57	486	519	470	284	106	98	194	47	323,160	22,725	16,668
3	BROADUS MEMORIAL	RODNEY QUESENBERRY	16	15	233	235	154	100	—	49	38	17	84,110	5,000	10,047
4	BROOKDALE	KEITH THOMPSON	16	14	384	396	256	150	111	76	25	15	200,350	600	15,950
5	CALVARY	JERRY W TOWNSEND SR	9	7	478	624	311	149	—	73	114	68	256,290	9,249	29,916
6	CENTERVIEW	JERRY COLLINS	8	4	351	364	259	60	37	71	43	30	173,150	11,603	16,057
7	CENTRAL	CURTIS PARKER	13	20	1018	1037	548	400	—	209	75	50	424,230	35,770	45,975
8	PLEASANT HILL	ROGER CRISCO	2	3	58	58	61	130	—	—	19	17	35,440	1,800	1,286
9	COLDWATER	WAYNE E STERLING	2	11	275	343	167	176	45	25	42	26	96,180	2,300	4,783
10	MCLEAN ROAD	RICHARD ADAMS	7	4	120	120	51	41	—	23	—	—	68,110	600	4,033
11	COMMUNITY	WAYNE WHITECOTTON	10	6	199	199	101	67	—	48	16	14	52,270	2,902	6,838
12	CONCORD FIRST	E EUGENE HUNSINGER	58	56	970	1239	772	263	285	257	197	110	801,040	35,520	26,946
13	CONCORD FIRST	CLARY PHELPS	—	—	—	—	—	—	—	—	—	—	—	—	—
14	CONCORD LAKE	JAMES HATLEY	6	2	78	64	50	20	6	—	15	8	12,080	478	370
15	EASTSIDE	ALTON BASINGER	3	1	62	65	72	32	—	23	11	16	41,880	4,398	2,030
16	EDWARDS ROAD	GARY W SLOOP	—	5	34	34	42	41	—	2	8	7	8,330	688	616
17	EASTWOOD	JOHNNY COOK	118	—	879	879	356	—	—	80	—	40	322,830	414	26,869
18	ENOCHVILLE FIRST	TOM HUNEYCUTT	3	3	351	362	165	80	3	48	37	19	124,140	8,471	12,368
19	EVA DRIVE	KEITH NAVEY	11	—	120	120	136	—	78	80	59	66	69,010	5,159	3,212
20	FAITH	BENNY CREED	—	—	—	—	—	—	—	—	—	—	—	—	—
21	FISHER STREET		3	—	56	64	29	—	—	2	10	—	13,820	1,203	859
22	FRANKLIN HEIGHTS	DAN C PHIPPS	6	2	397	479	379	175	58	113	99	10	194,200	17,731	6,824
23	GLORIETA	WILLIAM NIX	8	9	608	645	369	252	110	120	75	18	208,910	8,941	7,329
24	GORDON HEIGHTS	MICHAEL THREADGILL	—	—	—	—	—	—	—	—	—	—	—	—	—
25	HARRISBURG	BILLY CLEVENGER	—	—	—	—	—	—	—	—	—	—	—	100	—
26	HOWELL	RAY RIPPY	4	14	185	282	99	50	—	37	24	—	71,880	454	4,485
27	IMMANUEL	TERRY SMITH	7	4	99	126	91	64	25	31	28	4	46,200	5,971	2,935
28	JACKSON PARK	JERE KING	30	30	342	416	287	176	35	46	85	31	169,200	13,312	15,144
29	KANNAPOLIS FIRST	DONALD R MCNAIR	23	19	748	1130	707	150	153	163	144	114	470,180	25,004	43,264
30	KERR MEMORIAL	RANDY CLIPP	5	8	339	356	269	145	52	58	79	48	155,350	12,254	5,756
31	LAKEWOOD	ROBERT HOWARD	1	2	344	374	206	119	—	69	86	22	138,100	18,362	11,990
32	LANE STREET	GENE EDWARDS	18	9	702	702	155	102	—	68	6	—	140,950	4,061	21,421
33	MCGILL AVENUE	DAVID MORROW	10	37	773	924	681	122	90	221	189	106	512,770	27,599	32,714
34	MEMORIAL	DONALD F DAVIS	15	25	300	344	242	194	57	104	71	46	147,970	9,321	12,982
35	MIAMI	LEWIS WHITTINGTON	9	12	128	150	105	85	—	17	17	10	52,770	3,334	2,156
36	MIDLAND FIRST	TONY WOOD	4	8	273	323	207	186	38	43	42	62	102,380	6,625	6,094
37	MILLER STREET	WALTER F WALLER	—	—	—	—	—	—	—	—	—	—	—	—	—

15. CABARRUS—CONTINUED

Churches	Pastor (For Addresses, see Directory in Back of Book)	Total Baptisms	Other Additions, Letter, etc.	Resident Church Membership	Total Church Membership	Sunday School Enrollment	Vacation Bible School Enroll.	Discipleship Training Enroll.	Church Music Enrollment	W.M.U. Enroll.	Brotherhood Enrollment	Total Receipts	Total for Coop. Program	Total Mission Expenditures
38 MOUNT CARMEL	GARY CHAPMAN	3	3	133	144	86	91	—	21	—	—	47,570	4,276	2,794
39 MOUNT PLEASANT FIRST	EDDIE BARBEE	3	3	431	491	189	137	—	37	56	31	137,780	———	19,404
40 GRACE	JAMES ALLEN	—	2	75	89	35	—	—	11	—	—	24,150	300	2,200
41 NORTH KANNAPOLIS		8	7	615	898	645	105	297	115	138	47	290,690	28,361	25,754
42 OAK RIDGE	R L MCDANIEL	6	4	383	383	144	78	—	61	25	—	92,310	21,420	7,938
43 ODELL	JAMES EDWARD HALL	6	22	250	265	276	100	—	60	52	29	193,090	29,591	23,590
44 PARKWOOD	DARRELL COBLE	19	49	596	664	584	239	50	135	146	107	398,420	30,858	19,645
45 PHANIELS	MICHAEL TAYLOR	17	14	105	388	172	90	—	25	65	16	136,130	10,586	8,915
46 PINE GROVE	STEPHEN HICKS	6	5	235	235	94	65	—	27	—	—	34,950	1,200	6,032
47 PITTS		6	17	408	512	532	261	64	86	63	100	606,760	34,220	26,478
48 POPLAR GROVE	MELVYN CURLEE	7	7	309	365	169	138	48	41	38	28	91,640	6,525	6,502
49 PROVIDENCE		32	18	472	503	524	135	356	104	153	97	381,450	34,629	27,690
50 ROBERTA	STEVE PENNINGTON	3	8	344	359	142	88	186	24	59	40	106,470	382	3,831
51 ROCKY RIVER	JEFF HELMS	—	3	46	49	26	20	—	27	—	5	22,030	———	288
52 RODGERS PARK	LEON SMITH	13	25	445	448	221	79	—	58	15	15	152,010	7,324	11,451
53 ROYAL OAKS	C F DAVIS	3	12	203	256	178	58	—	13	35	—	78,790	7,200	6,888
54 SHADYBROOK		8	5	435	551	463	100	31	71	92	7	194,420	11,942	23,284
55 SHARON	JAMES S SMITH	15	9	302	361	142	141	65	42	43	22	129,080	11,768	16,548
56 SKYLAND		6	9	190	310	83	—	—	29	—	—	43,580	———	516
57 SOUTHSIDE	ROBERT LEONARD	15	—	380	520	276	191	—	101	34	47	155,530	25,560	11,240
58 STOWES CHAPEL		4	6	98	179	66	40	—	11	—	—	43,000	2,008	1,616
59 UNITED LOVE	LYNN SASSER	1	9	350	366	323	192	25	57	42	10	245,010	8,110	9,715
60 VICTORY	JIMMY BARRETT	—	—	24	24	18	—	—	12	—	—	14,850	140	733
61 WAYSIDE	PAUL SIMPSON	1	2	69	69	51	32	—	—	—	—	18,100	15	147
62 WEST CABARRUS MS	TERRY L FAULKENBURY						—	—		—	—		12,048	
63 WEST CONCORD		7	4	224	248	233	60	—	31	13	80	189,020	14,007	8,280
64 WEST POINT		4	12	425	537	182	96	46	51	55	111	175,770	17,179	26,729
65 WHITE PARK	L J MILLS	5	6	165	200	48	50	—	30	39	18	35,740	1,783	2,260

66 WIL-MAR PARK	STEPHEN HINSON	5	17	245	279	196	28	—	51	75	—	117,390	860	6,382
67 YOUNG MEMORIAL	KENNETH LYNCH	12	54	501	561	269	125	—	105	90	56	141,390	21,156	9,817
WC - WATCHCARE	TOTALS	671		20048		14268		2478		3218		9,886,440		718,584
MS - MISSION			727		23529		6684		3722		1905		650,176.09	

16. CALDWELL

1 BATON	ROGER PARKER	3	17	246	278	121	117	81	54	66	19	156,270	15,360	23,025
2 BETHANY	PAUL DULA	—	—	56	102	23	—	—	2	4	6	21,360	———	1,000
3 BLAIRS FORK	GARY GRAGG	—	—	169	169	52	92	—	—	—	—	7,280	———	———
4 BLUE RIDGE WC	RICHARD GADDIS	—	—	—	—	—	—	—	—	—	—	———	250	———
5 BUFFALO COVE	TOM SMALL	—	2	78	133	51	47	—	18	18	3	29,690	1,432	5,115
6 CAJAH MOUNTAIN	BOB BARLOWE	—	—	148	272	111	145	—	35	24	22	54,710	———	1,785
7 CALVARY	BILL DYSON	5	8	349	354	224	74	—	66	—	—	152,300	420	7,280
8 CEDAR ROCK	JIM ROBBINS	15	—	94	98	65	46	—	35	—	—	36,990	2,500	1,668
9 CENTER GROVE	DAN REDDING	5	6	400	417	202	130	182	68	76	54	161,220	11,406	11,533
10 CENTRAL	JOHN JERNIGAN	3	9	492	587	155	93	—	39	17	—	169,040	6,824	12,205
11 CLARKS CHAPEL	JACK SPRINKLE	2	4	180	354	123	73	71	46	21	—	92,070	15,287	8,687
12 CLEARVIEW	JERRY WOODIE	48	14	264	264	219	—	118	113	—	—	———	———	———
13 CLOVER	W H MCNEILL	14	7	449	472	310	245	116	114	154	37	190,370	33,277	15,435
14 COLLEGE AVENUE	CURTIS H TUTTERROW	4	11	811	1284	611	157	87	123	136	47	302,310	33,089	21,804
15 CONCORD	PAUL CHILDERS	5	20	510	659	513	160	126	179	81	—	261,370	27,242	19,911
16 CONWAY'S CHAPEL		—	15	77	90	51	—	—	24	—	—	17,800	———	1,570
17 CREST VIEW	KEITH SHORTER	8	20	445	462	431	217	265	122	94	23	132,680	8,999	8,813
18 DRY PONDS	RICK CROUSE	9	15	318	328	248	115	267	104	86	64	191,110	15,690	10,969
19 DUDLEY SHOALS	DONALD W INGLE	41	5	615	705	694	222	205	104	208	64	417,540	72,656	36,684
20 EDGEMONT	RICHARD CLINE	—	—	14	43	11	—	—	—	—	—	———	———	2,002
21 FELLOWSHIP	JAMES W HAMBY	22	8	254	273	265	138	—	55	52	28	143,700	6,468	17,045
22 FLEMINGS CHAPEL	DAVID C PAYNE	13	10	431	517	286	201	69	79	100	24	153,740	8,850	22,853
23 FRIENDSHIP		13	27	481	481	483	210	208	113	56	23	234,480	19,114	12,324
24 GLOBE	JACK LEWIS	—	—	—	—	—	—	—	—	—	—	———	———	———
25 GRANDIN	EDWIN PRICE	2	6	24	42	47	—	—	—	—	—	14,200	200	1,785
26 GRANDVIEW PARK	WILLIAM ROGERS	1	6	60	77	73	47	—	25	18	—	24,950	150	2,214
27 GRANITE FALLS FIRST	ROBERT B EVANS JR	3	3	545	688	353	115	226	131	47	68	369,600	19,432	11,022
28 GREEN ROCK	EVERETT BRYANT	—	—	—	—	—	—	—	—	—	—	———	———	———
29 GREEN VALLEY	JULIAN GREENE	4	9	105	106	41	57	—	43	4	—	9,320	———	316
30 HARRIS CHAPEL	JOSEPH LYNN PARSONS	26	19	825	829	857	277	93	83	81	45	197,820	291	23,817
31 HARRISBURG	TED A WILLIAMS	6	12	221	237	96	117	55	41	—	—	71,690	1,720	3,915

16. CALDWELL—CONTINUED

Churches	Pastor (For Addresses, see Directory in Back of Book)	Total Baptisms	Other Additions, Letter, etc.	Resident Church Membership	Total Church Membership	Sunday School Enrollment	Vacation Bible School Enroll.	Discipleship Training Enroll.	Church Music Enrollment	W.M.U. Enroll.	Brotherhood Enrollment	Total Receipts	Total for Coop. Program	Total Mission Expenditures
32 HARTLAND	STEVE PARKER	2	—	318	327	113	73	85	36	46	27	94,760	14,854	15,555
33 HIBRITEN	DOUGLAS COX	3	6	436	436	121	79	—	63	16	—	131,270	———	14,652
34 HUDSON FIRST	BILLY RIVERS	9	9	697	950	615	149	119	134	127	60	412,290	32,763	48,109
35 INDIAN HILLS	DALE MATHESON	43	32	113	114	52	80	—	88	—	38	34,940	———	1,611
36 JOHNS RIVER		—	—	—	—	—	—	—	—	—	—	———	———	———
37 KINGS CREEK	BOB LOWMAN JR	6	10	309	390	251	115	112	79	73	52	162,060	17,383	21,620
38 LAKEVIEW	W HOWARD HAWKINS	2	4	202	332	148	63	64	29	31	15	65,500	6,257	5,289
39 LENOIR FIRST	DAVID SMITH	14	22	526	756	373	187	117	118	84	41	435,270	33,485	67,489
40 LIBERTY		—	—	—	—	—	—	—	—	—	—	———	———	———
41 LIVINGSTON MEMORIAL		—	7	87	172	50	45	—	17	8	—	30,380	2,060	3,690
42 LOWER CREEK	JOEL M SELLERS	18	14	601	798	576	213	163	127	97	27	306,360	56,235	68,182
43 MEADOWBROOK	GARY HAYES	13	21	557	567	357	195	134	61	101	76	215,360	18,973	17,561
44 MILLER HILL	GARLAND HIGGINS	8	16	358	392	173	122	55	42	43	20	99,670	10,502	8,532
45 MOUNT CARMEL	FLOYD BUMGARNER	—	5	98	98	72	60	—	29	36	—	17,000	1,263	2,938
46 MOUNT ZION	GLENN R WALKER	18	18	672	947	730	277	279	162	167	91	382,260	47,185	42,284
47 MOUNTAIN GROVE	CLIFTON BLACK	115	148	1335	1510	1370	304	142	143	71	—	673,980	45,407	18,175
48 MOUNTAIN VIEW	J B CROUSE	3	2	47	55	36	33	—	14	10	—	15,720	366	1,857
49 MULBERRY	BENNETT HELTON	1	2	86	109	87	80	—	31	—	—	83,170	237	11,002
50 MULVALE	PAUL WHITE JR	3	2	127	202	78	58	—	26	—	—	79,950	6,091	6,043
51 NELSON'S CHAPEL		3	2	122	156	59	62	—	17	7	5	34,120	1,800	1,556
52 NEW LIFE	PAUL SIZEMORE	—	—	185	185	176	72	—	34	23	8	82,030	4,329	3,124
53 NORTH CATAWBA	JOHN BARNHARDT	5	9	437	559	289	263	87	114	85	29	147,700	12,028	11,644
54 OAK GROVE	WAYNE AUSTIN WHITE	14	4	212	366	135	97	30	35	32	19	94,090	13,193	7,307
55 OPEN DOOR	ALLEN YOUNCE	4	1	18	18	18	—	—	3	—	—	7,500	———	———
56 PINEY GROVE	GILBERT LAREW	3	—	140	226	102	52	15	25	20	4	60,060	4,494	1,514
57 PISGAH	HORACE MINTON	—	—	—	—	—	—	—	—	—	—	———	———	———
58 POOVEY'S CHAPEL	DEAN HARROLD	1	2	306	306	157	60	—	63	66	18	98,550	6,873	9,008
59 POOVEY'S GROVE	ROGER MERCER	8	10	165	190	156	65	75	49	36	42	85,730	5,376	6,703

60 RHODHISS FIRST		6	—	300	666	156	114	57	58	35	20	99,650	11,241	5,408
61 ROCKY SPRINGS	JOSEPH D BARRETT	8	5	136	156	106	100	—	37	—	—	50,950	979	2,895
62 RUFUS	KEITH DOUGLAS CLINE	2	—	39	63	31	—	—	—	—	—	9,070	———	650
63 SETZER CREEK	KENNETH MASHBURN	7	14	247	347	177	77	41	84	38	25	125,730	9,965	12,062
64 SUNRISE	EDWARD WARREN	5	4	415	420	251	156	—	—	—	—	126,620	12,587	10,696
65 TEMPLE HILL		5	4	753	753	163	132	73	48	76	29	132,130	12,060	19,750
66 UNION	RICHARD MARTIN JR	10	8	232	291	159	120	89	66	54	63	101,400	12,688	12,594
67 UNION GROVE	JEROME CASH	10	16	570	659	250	171	64	88	69	41	186,760	31,897	24,066
68 WEST LENOIR	JAMES LOCKEE	7	11	918	918	411	129	—	130	—	—	375,940	———	45,745
69 WHITNEL FIRST	DWIGHT RICE	12	13	729	796	412	143	123	67	138	34	255,070	67,655	38,678
70 YADKIN	ROBERT LIVINGSTON	5	12	410	510	343	178	44	84	82	54	250,910	13,328	31,347
71 YADKIN VALLEY	BOBBY PRITCHARD	3	6	86	86	69	75	—	40	—	—	250	———	250
72 ZACKS FORK	WAYNE BORDERS	16	3	343	343	124	160	—	84	24	25	89,510	———	2,628
WC - WATCHCARE	TOTALS	644		21993		15662		4137		3038		9,267,320		886,991
MS - MISSION			695		26490		7454		4141		1390		814,234.60	

17. CAROLINA

1 BALFOUR		8	18	373	385	317	158	59	92	63	65	160,930	7,008	11,757
2 BARKER HEIGHTS	EUGENE ADAMS	2	—	45	65	31	—	—	—	4	—	23,540	———	203
3 BAT CAVE	ZEKE CRAWFORD	—	5	98	184	58	61	20	34	16	5	57,510	2,520	5,532
4 BEARWALLOW	HANK SANDERS	—	—	57	101	—	—	—	—	—	—	———	3,027	———
5 BEREA	JERRY J ORR SR	—	—	—	—	—	—	—	—	—	—	———	———	———
6 BETHEL		—	—	49	117	—	—	—	—	—	—	———	224	———
7 BEULAH	DEWEY BARNWELL	8	2	229	285	88	95	17	49	18	13	32,390	282	3,678
8 BRIGHTWATER	JOHN MCGEE	2	10	29	31	37	—	—	13	1	—	8,130	354	300
9 BROAD RIVER	BOB ROACH	—	1	52	122	58	—	—	44	—	—	20,270	———	2,618
10 CEDAR SPRINGS	BILL TINSLEY	—	—	—	—	—	—	—	—	—	—	———	———	———
11 CHARITY WC	OLIN WINGATE	—	—	45	45	—	—	—	—	—	—	———	———	———
12 CONTEMPORARY	JAMES MCMINN	11	2	58	58	143	150	118	27	—	—	———	———	———
13 CRAB CREEK	GUY SMITH	33	13	338	378	152	155	227	68	18	—	125,780	———	21,058
14 CROSS ROADS	WAYNE BRADLEY	—	—	—	—	—	—	—	—	—	—	———	———	———
15 DANA	GRAYLON JORDAN	—	1	134	158	53	—	—	15	12	5	28,340	200	1,082
16 DOUBLE SPRINGS	LARRY HENDERSON	4	3	119	128	40	48	—	18	—	—	33,390	872	4,513
17 EAST FLAT ROCK FIRST		10	10	871	941	385	210	45	84	89	15	327,180	27,110	11,299
18 EBENEZER	THAD DOWDLE	28	22	1021	1049	700	507	35	166	110	59	263,090	16,800	35,682
19 ETOWAH	DAVID HYDE	9	4	396	520	322	90	142	123	114	32	336,290	19,647	24,628
20 FLETCHER FIRST	ODELL BARNWELL	1	5	233	418	234	87	—	132	—	—	61,100	149	3,033

17. CAROLINA—CONTINUED

Churches	Pastor (For Addresses, see Directory in Back of Book)	Total Baptisms	Other Additions, Letter, etc.	Resident Church Membership	Total Church Membership	Sunday School Enrollment	Vacation Bible School Enroll.	Discipleship Training Enroll.	Church Music Enrollment	W.M.U. Enroll.	Brotherhood Enrollment	Total Receipts	Total for Coop. Program	Total Mission Expenditures
21 FORK CREEK	JOHN SAUNDERS	5	3	65	66	110	55	—	62	—	—	44,040	—	1,326
22 FRENCH BROAD	MERVEN GARRISON	6	10	423	468	264	124	60	63	62	33	255,820	17,228	18,370
23 FRUITLAND	MICHAEL SMITH	—	8	264	387	162	75	114	51	53	7	142,850	30,603	32,446
24 HENDERSONVILLE FIRST	STEVE SCOGGINS	47	31	2875	3175	2029	266	270	326	250	100	1,268,190	152,130	151,746
25 HOLLY SPRINGS	PAUL OWEN	—	—	—	—	—	—	—	—	—	—	—	—	—
26 HOOPERS CREEK	LAWRENCE RHODES	12	8	433	443	247	150	—	175	—	—	162,830	—	2,152
27 HORSE SHOE FIRST	MIKE BENNETT	8	3	231	309	158	97	—	17	48	19	97,820	7,034	9,913
28 JONES GAP	CURTIS PACE	—	—	65	98	34	30	—	—	—	—	16,150	—	2,002
29 LIBERTY	DARRELL RHODES	3	2	28	124	33	35	—	—	—	—	29,850	2,092	262
30 LOCUST GROVE	RICHARD RITTER	—	3	151	188	36	47	—	20	8	—	16,880	1,503	2,120
31 MAIN STREET	MAX W SMITH	7	10	360	444	113	58	51	46	25	—	148,450	15,880	19,521
32 MIDDLE FORK	EDWARD CAPPS JR	2	5	35	68	27	—	—	—	—	—	—	—	—
33 MILLS RIVER	PERRY RIPPLE	9	9	198	236	91	62	—	21	6	—	162,490	3,494	8,626
34 MSN BAUTISTA HISPANA MS											—		1,113	
35 MOUNT GILEAD	BOBBIE ARROWOOD	—	—	136	208	59	48	18	22	6	—	41,300	720	2,472
36 MOUNT MORIAH	WILLIAM W WILLINGHAM	3	4	342	384	90	78	11	33	18	—	70,180	5,628	5,972
37 MOUNT OLIVET		—	—	62	188	43	—	27	2	—	—	29,250	—	7,600
38 MOUNTAIN HOME	JIM OUTLAW JR	7	8	300	434	104	58	6	55	—	—	66,050	1,043	1,903
39 MOUNTAIN PAGE	WALTER GORDON	2	1	100	154	32	—	—	19	—	—	25,520	300	2,111
40 MOUNTAIN VALLEY	ROY WALDROUP	7	4	174	179	69	—	—	9	—	—	54,150	600	2,990
41 MOUNTAIN VIEW	TOMMY C MARTIN	12	5	326	342	108	121	4	59	—	—	98,180	—	23,099
42 MUD CREEK	GREGORY T MATHIS	40	72	1032	1186	650	427	105	300	86	52	519,370	51,143	18,450
43 NAPLES	JIMMY COX	246	201	1909	2089	751	87	135	84	21	43	280,170	300	2,831
44 OAK FOREST	PAUL CHANDLER	4	7	245	265	97	48	—	20	—	—	57,180	5,777	4,194
45 PACOLET	JEFFREY WOOD	—	3	111	151	25	—	—	13	—	—	26,020	2,422	3,527
46 PLEASANT GROVE	BILL LANDRETH	8	8	103	206	69	71	122	99	—	—	23,350	1,072	1,663
47 PLEASANT HILL	JACK PLEMMONS	4	7	133	163	44	35	—	18	—	—	21,800	600	360
48 REFUGE	ZOLLIE WARD	5	9	544	628	223	118	69	137	40	—	186,060	7,072	12,701

49 SALUDA FIRST	MARVIN ROSE	15	20	214	324	160	104	—	65	17	—	97,670	7,717	5,514
50 SHAWS CREEK	TODD FREEMAN	2	4	208	372	101	38	—	27	16	—	96,180	11,136	9,925
51 TRYON FIRST	DARRYL MAXWELL	11	13	347	462	234	67	—	37	78	20	166,480	9,396	12,153
52 TUXEDO FIRST	WALTER ADAMS	6	7	323	483	177	126	—	38	49	14	137,890	4,567	7,492
53 UPWARD	DAN BLACKWELL	13	1	124	159	94	72	31	48	—	—	36,280	1,685	3,990
54 VALLEY HILL		—	2	395	504	80	—	—	—	2	—	71,360	2,896	4,281
55 WEST HENDERSONVILLE	CLARENCE ADKINS	—	3	315	348	164	—	—	18	15	—	120,230	9,936	11,961
56 ZION HILL	ROY PERRY	—	—	—	—	—	—	—	—	—	—	—	—	—
WC - WATCHCARE	TOTALS	600		16718		9296		1686		1245		6,047,980		519,056
MS - MISSION			567		20220		4058		2749		482		433,290.51	

18. CATAWBA RIVER

1 ABEES GROVE	GREG BURNETTE	—	6	152	287	179	90	67	17	13	5	93,480	9,427	15,292
2 AMHERST	DAVID ORDERS	7	7	255	285	168	117	61	61	62	29	85,640	7,288	5,511
3 ANTIOCH	ED BEAN	9	5	325	388	196	140	30	63	74	30	84,600	4,334	6,184
4 ASHEVILLE STREET		2	5	190	207	83	—	—	2	11	10	49,710	6,472	3,708
5 BETHEL	JAMES R ROBBINS	3	2	225	238	160	67	—	41	6	16	76,850	7,993	9,820
6 BETHLEHEM	PAUL MACE	4	10	80	109	61	65	—	64	29	—	56,680	2,815	3,782
7 BROOKWOOD		—	—	114	142	76	66	21	20	8	18	52,530	4,855	1,404
8 BURKEMONT	MARSHALL PRIDGEN JR	40	61	1683	1840	1172	281	122	158	149	166	483,470	12,250	31,764
9 CALVARY	DALE TANNER	2	4	555	780	501	120	—	74	104	42	342,910	24,360	29,593
10 CALVIN HEIGHTS	RALPH GOUGE	13	17	332	453	219	80	80	88	55	26	152,770	13,365	14,082
11 CATAWBA VALLEY	JESSE LOTT	3	18	326	354	207	92	82	56	67	21	138,450	18,000	10,707
12 CENTRAL	CARL HAMM	3	10	69	125	72	11	—	25	8	—	44,500	6,118	2,722
13 COMMUNITY	ROY SPEAGLE	—	—	82	82	97	68	—	49	—	—	43,520	—	4,800
14 COMMUNITY OF DREXEL		3	10	46	48	56	—	—	20	—	—	31,620	1,411	957
15 CONNELLY SPGS FIRST		5	4	185	251	115	71	101	19	49	15	62,750	4,125	11,911
16 CROSS MEMORIAL	CLYDE BUCKNER	—	10	200	221	109	40	41	28	29	22	95,200	7,265	10,590
17 DEAF MS	DAVID TURBEVILLE	—	—	—	—	—	—	—	—	—	—	—	—	—
18 DREXEL FIRST	BILL ABRAMS	12	12	565	697	513	151	44	181	42	—	322,800	51,961	28,262
19 DREXEL MEMORIAL	B G MCMAHAN	7	21	214	389	134	80	54	43	29	11	85,090	8,136	7,457
20 EAST VALDESE	TERRY JORDAN	9	5	383	479	230	225	—	73	87	69	194,920	15,250	13,358
21 EL BETHEL	KARL MINOR	18	15	338	413	238	100	146	81	106	75	133,140	18,139	9,002
22 ENON	ARNOLD BECKER	1	1	518	518	307	194	—	94	97	68	145,960	17,115	14,452
23 FAITH CHAPEL	ROBERT ENGLISH JR	3	4	86	86	55	43	—	10	17	6	38,770	757	1,021
24 FAITH OLIVE	LARRY CAIN	32	2	207	297	120	65	—	50	38	30	67,510	1,634	3,636

18. CATAWBA RIVER—CONTINUED

Churches	Pastor (For Addresses, see Directory in Back of Book)	Total Baptisms	Other Additions, Letter, etc.	Resident Church Membership	Total Church Membership	Sunday School Enrollment	Vacation Bible School Enroll.	Discipleship Training Enroll.	Church Music Enrollment	W.M.U. Enroll.	Brotherhood Enrollment	Total Receipts	Total for Coop. Program	Total Mission Expenditures
25 FRIENDSHIP	MAX BAKER	—	2	133	263	64	—	—	14	15	—	29,420	931	1,611
26 GILEAD	ALAN CARR	4	4	64	71	45	53	—	54	19	24	51,690	6,191	3,210
27 GLEN ALPINE FIRST	MARVIN GOBBLE	15	16	330	403	146	65	38	50	39	27	90,880	8,146	3,299
28 GRACE	REX WARE	—	7	182	190	157	45	—	47	—	—	89,760	3,494	7,320
29 GRANDVIEW	ROBERT L HARRIS	1	2	68	68	73	26	—	28	12	7	31,170	1,000	6,900
30 HIGH PEAK	JAMES SESSIONS	9	9	380	428	287	157	95	66	58	16	124,910	12,262	14,013
31 HMONG MS	TOU LEE KONG						—	—	—		—		50	
32 HOPEWELL	JOHNNY JOHNSON	6	5	337	377	235	120	74	84	61	6	166,530	8,026	20,010
33 ICARDS GROVE	ELDON HINEGARDNER	—	—	124	124	73	39	—	47	8	5	50,320	3,190	3,293
34 LAKEVIEW	DEAN MORGAN	—	—	75	75	76	35	—	33	25	—	29,100	1,348	2,765
35 MISSIONARY RIDGE	DONALD LOVELACE	6	9	433	513	385	225	232	105	22	12	162,260	1,630	14,306
36 MORGANTON FIRST	BOB D SHEPHERD	26	25	1110	1542	1003	207	404	260	308	143	736,870	23,300	67,448
37 MOUNT CALVARY	ART FOWLER	7	3	439	665	274	80	72	118	93	40	180,740	13,465	16,870
38 MOUNT HOME	JERRY F GAMBLE	13	33	851	984	595	244	203	148	97	58	414,590	36,948	28,351
39 MOUNT OLIVE	ROBERT AUSTIN	4	—	191	211	141	140	57	23	23	20	74,710	676	2,867
40 MOUNTAIN VIEW #1	ALBERT NORVILLE	—	—	—	—	—	—	—	—	—	—	—	—	—
41 MOUNTAIN VIEW #2		1	—	239	311	155	71	56	30	7	—	76,420	7,283	5,315
42 MUDDY CREEK	GARY CAPPS	—	—	—	—	—	—	—	—	—	—	—	—	—
43 MULLS GROVE	MELVIN GREENE	8	10	260	287	153	126	—	22	42	37	94,260	9,222	7,867
44 NEW HOPE MS	MAX BRISTOL		—	—			—		—				1,189	
45 NORTH LAUREL	MARVIN SIZEMORE	9	4	242	242	112	120	—	50	53	31	69,000	—	8,908
46 NORTH MORGANTON		1	2	406	468	151	62	156	68	19	27	102,690	5,262	6,286
47 OAK GROVE	GYLES WIDENER	31	1	108	171	106	68	33	45	33	—	44,590	2,830	3,557
48 OAK RIDGE	DARRELL SAUNDERS	6	9	386	415	231	—	121	37	57	42	144,170	11,870	12,676
49 PLEASANT HILL	LARRY CLINE	3	11	532	597	339	87	69	61	100	19	244,360	28,288	29,015
50 PLEASANT RIDGE	STEVE SELLS	16	4	633	658	417	241	118	98	55	—	336,860	4,746	22,373
51 PLEASANT VIEW	MARTY CAULEY	3	6	345	394	200	32	88	50	17	17	105,220	8,205	6,898
52 RIVERSIDE	STONEY CURTIS	3	6	204	204	70	48	—	26	34	30	35,650	1,130	1,436

53 RUTHERFORD COLL 1ST	TONY HALFORD	9	13	178	190	118	267	—	49	94	—	71,560	5,540	5,555
54 SILVER CREEK	HOWARD TALLENT	5	—	41	46	43	12	—	16	8	—	21,290	2,087	4,484
55 SMYRNA	DAVID JARRELL	5	5	40	90	36	—	—	3	13	—	25,280	———	250
56 SOLID ROCK	THOMAS BERRY	4	15	152	154	172	85	—	76	—	—	122,990	1,038	8,510
57 SOUTH MOUNTAIN	BOB DEVINEY	1	1	103	123	109	70	45	71	24	33	63,710	7,629	4,869
58 SOUTHSIDE	VIRGIL MORROW	7	2	280	369	70	42	—	24	—	—	45,740	2,340	1,840
59 TRINITY	MIKE DAVIS	—	—	190	190	156	88	—	102	—	—	152,440	———	43,514
60 UNITED	JOHN DEMAURO	11	8	306	363	175	140	60	73	70	14	126,050	10,876	12,458
61 VALDESE FIRST	TIMOTHY HORLDT	6	15	605	729	443	149	1347	146	87	35	284,480	32,400	24,671
62 WALKER ROAD	ROCKY BRANCH	69	27	334	521	289	204	23	139	114	42	262,880	3,468	34,015
63 WESTVIEW	STEVE CHAPMAN	6	10	70	70	39	50	—	51	15	—	16,320	330	1,189
64 WILKIES GROVE	GENE MCHARGUE	20	4	342	360	300	112	472	44	64	73	156,080	8,089	8,811
65 ZION	RALPH MAY	10	9	532	627	409	140	220	60	155	108	201,730	15,205	19,530
WC - WATCHCARE	TOTALS	501		18375		12915		4832		2921		7,919,590		706,305
MS - MISSION			506		22182		5816		3735		1525		532,776.48	

19. CENTRAL

1 ALBERTSON ROAD	DON GURLEY	4	2	116	388	80	46	—	21	16	—	25,530	1,100	2,675
2 ALLEN JAY	MAX G REECE	—	—	254	356	60	—	—	14	1	—	51,320	307	1,521
3 ARCHDALE FIRST	DOUG LAX JR	6	7	427	499	195	107	32	35	54	10	96,730	2,862	9,110
4 BRENTWOOD	BYRON HARVEY	—	7	275	306	89	60	38	27	—	—	55,940	———	4,847
5 CHARITY	ELTON WILBORNE	—	—	62	137	—	—	—	—	—	—	———	688	———
6 CLOVERDALE		—	—	11	20	8	23	—	—	8	—	9,040	———	565
7 CONRAD MEMORIAL	LARRY THOMPSON	3	14	423	545	291	62	205	87	48	40	230,100	7,237	14,293
8 CORNERSTONE	RONNIE C BROWN	6	22	204	210	187	151	—	76	47	29	179,000	7,191	10,565
9 EAST GRIMES AVENUE	RONALD B WILKINS	—	—	87	94	63	63	—	—	18	13	12,730	———	750
10 EMERYWOOD	JAMES E BAUCOM	1	17	546	807	361	109	62	98	110	45	428,980	2,500	26,332
11 ENGLISH ROAD	JAMES SUMMEY	2	8	433	707	260	110	116	30	44	38	155,970	7,371	8,536
12 FAIRMONT PARK		—	—	218	229	60	—	13	23	23	—	46,120	2,499	6,405
13 FAITH	STEPHEN L WELBORN	16	7	130	132	93	66	91	25	43	—	66,820	———	1,929
14 FRIENDLY	STEVEN JONES	7	2	97	97	85	35	—	38	22	8	34,610	770	1,500
15 GARRELL STREET	GEORGE JEFFREYS	8	3	192	193	155	77	—	18	—	—	48,370	———	500
16 GOODNEWS MS	W RALPH METCALF		—					—					———	
17 GREEN STREET	DONALD BRUNSON JR	38	61	2153	2613	1749	198	900	378	339	191	1,591,970	86,644	42,331
18 HIGH POINT FIRST	L LAMAR KING	30	46	994	1576	984	50	48	198	183	132	1,134,790	10,874	35,142
19 HILLCREST	MIKE SMITH	16	5	404	454	216	146	37	42	112	52	105,320	7,575	7,528
20 HILLIARD MEMORIAL	BARRY ROBERTS	10	9	255	358	180	128	584	95	85	80	134,940	5,537	10,311

Churches	Pastor (For Addresses, see Directory in Back of Book)	Total Baptisms	Other Additions, Letter, etc.	Resident Church Membership	Total Church Membership	Sunday School Enrollment	Vacation Bible School Enroll.	Discipleship Training Enroll.	Church Music Enrollment	W.M.U. Enroll.	Brotherhood Enrollment	Total Receipts	Total for Coop. Program	Total Mission Expenditures
19. CENTRAL—CONTINUED														
21 HILLSVILLE	TOMMY HARROLD	—	—	62	71	55	60	73	26	—	—	30,180	455	1,420
22 JAMESTOWN FIRST	JERRY E HARPER SR	2	1	406	479	214	71	8	60	53	27	224,790	15,034	21,298
23 JEWEL	JIMMY HINSON	2	7	242	250	114	64	—	39	29	44	44,740	900	5,677
24 LEXINGTON AVENUE		9	7	512	514	306	150	55	81	27	73	243,060	14,231	14,065
25 NEW HOPE	ARCHIE HARDY	2	—	21	21	21	—	—	8	—	—	12,050	125	2,000
26 OAK GROVE	ELWOOD FAIRCLOTH	—	2	200	210	111	70	—	58	—	—	53,170	489	1,245
27 OAK VIEW		26	25	947	1061	748	124	—	94	65	10	576,930	9,943	14,671
28 PARKWOOD	ROBERT E WILLIAMS	—	—	122	142	89	110	—	18	16	—	79,010	1,022	3,519
29 PILOT VIEW		2	1	505	537	129	60	—	29	13	8	87,290	8,323	5,350
30 REAVIS MEMORIAL	BRIAN BIGGERS	63	38	575	629	425	—	2	69	27	17	331,070	29,743	15,190
31 SOUTHSIDE	PHILLIP HENRY	13	17	352	500	200	96	—	88	70	—	125,050	10,455	16,634
32 TRINDALE	DAVID WILLIAMS	10	16	157	157	118	72	—	31	12	35	67,070	1,030	5,453
33 TRINITY	TERRELL WATTS	5	23	412	578	308	162	31	113	107	40	208,060	15,967	16,273
34 VIETNAMESE MS	PAUL TAI CAO			—			—		—	—	—		390	
35 WESTCHESTER		23	13	656	803	717	100	280	69	81	33	432,120	1,200	10,495
WC - WATCHCARE	TOTALS	304		12450		8671		2575		1653		6,922,870		318,130
MS - MISSION			360		15673		2570		1988		925		252,471.08	
20. CHEOAH														
1 BEAR CREEK	LENNOX HEDRICK	5	7	165	200	104	84	—	40	—	—	31,280	———	1,032
2 BETHEL	J BURLEN ALDRIDGE	—	1	19	47	29	28	—	—	4	—	13,230	2,284	4,352
3 HOSANNA	MAX TURPIN	—	—	145	146	68	87	30	20	—	—	———	———	2,700
4 LONE OAK	THOMAS M ORR	3	2	—	264	91	100	33	36	23	—	51,820	4,791	5,415
5 LONG CREEK	JACK LONG	7	11	117	141	50	—	—	—	—	—	10,630	———	———
6 MOUNTAIN CREEK	TOM BUCHANAN	3	2	165	195	63	50	—	—	—	—	———	———	2,700

7 NEW HOPE		8	9	325	396	180	136	94	78	102	41	83,850	5,461	20,253
8 ROBBINSVILLE FIRST		6	13	390	564	267	254	233	49	106	47	156,900	4,340	15,133
9 SANTEETLAH	CLYDE ORR	2	1	117	219	56	77	—	—	—	—	20,130	88	1,593
10 STECOAH	WALTER JENKINS	3	—	—	221	133	55	34	53	22	—	39,860	110	5,185
11 SWEET GUM	HAROLD BEASLEY	—	—	268	556	286	171	—	51	—	—	82,660	———	8,852
12 SWEETWATER	G D PHILLIPS	4	1	154	287	151	65	34	54	22	—	40,510	3,843	8,022
13 TUSKEEGEE		3	—	83	88	23	22	—	—	11	—	12,940	1,709	2,549
WC - WATCHCARE	TOTALS	44		1948		1501		458		290		543,810		77,786
MS - MISSION			47		3324		1129		381		88		22,629.56	

21. UNITED

1 ANTIOCH	PRESTON PENDERGRASS	—	—	—	—	—	—	—	—	—	—	———	———	———
2 CHRISTIAN MISSION MS		—	—	—	—	—	—	—	—	—	—	———	———	———
3 MOUNT CARMEL	CASEY KIMBOUGH	—	—	—	—	—	—	—	—	—	—	———	———	———
4 PARK ROAD	ALLEN LAYMON	—	—	810	1065	285	145	210	114	—	—	665,700	2,162	66,100
5 SAINT JOHNS	WILLIAM RICHARD KREMER	11	31	1032	1619	992	90	—	176	136	116	1,078,100	41,108	91,900
6 SAINT PAUL	PAUL DRUMMOND	—	—	—	—	—	—	—	—	—	—	———	———	———
7 WEDGEWOOD	CHRIS AYERS	—	—	—	442	—	—	—	—	—	—	———	516	———
WC - WATCHCARE	TOTALS	11		1842		1277		210		136		1,743,800		158,000
MS - MISSION			31		3126		235		290		116		43,786.00	

22. CHOWAN

1 ALBEMARLE		4	9	148	193	130	111	247	37	63	—	81,480	5,854	9,174
2 BALLARD'S BRIDGE		—	3	289	410	212	71	38	34	110	21	117,930	23,084	17,654
3 BEREA	DENNIS J SHAW	2	12	535	695	286	98	—	58	84	72	102,150	5,498	11,243
4 BETHANY	MICHAEL GOTHARD	4	19	107	133	109	22	—	15	—	—	97,090	3,941	6,943
5 BETHEL	JERRY BOYD	8	4	132	285	133	45	34	34	44	20	67,430	5,203	4,330
6 BEULAH	RONALD PARR	5	—	162	220	144	110	25	44	59	43	53,020	1,500	1,753
7 BLACKWELL MEMORIAL	ROBERT E CRISP	13	19	668	865	513	194	530	114	122	80	310,020	7,238	8,277
8 BURGESS		—	—	50	65	64	28	21	30	10	7	31,170	950	6,668
9 CALVARY	WILLIAM R BAILEY	5	6	218	289	58	72	30	33	9	—	82,890	4,749	4,512
10 CAPE HATTERAS MS	JOHN CULLOP										—		4,014	

22. CHOWAN—CONTINUED

Churches	Pastor (For Addresses, see Directory in Back of Book)	Total Baptisms	Other Additions, Letter, etc.	Resident Church Membership	Total Church Membership	Sunday School Enrollment	Vacation Bible School Enroll.	Discipleship Training Enroll.	Church Music Enrollment	W.M.U. Enroll.	Brotherhood Enrollment	Total Receipts	Total for Coop. Program	Total Mission Expenditures
11 CENTER HILL	DON ENGLISH	1	4	193	243	132	105	—	43	64	57	66,520	2,000	5,315
12 CHAPPELL HILL	BOBBY ARMSTRONG	—	5	27	62	15	—	7	9	9	—	25,200	582	973
13 COINJOCK	CHARLES WELLONS	—	5	159	312	97	60	—	16	12	—	72,040	358	5,943
14 COLUMBIA	RUSSELL GRAY	—	1	107	159	86	86	—	12	29	60	33,480	1,433	1,837
15 COOL SPRINGS		2	1	283	371	160	89	26	18	62	31	69,900	5,530	6,444
16 CORINTH	ROBERT B POOLE	12	15	569	778	578	183	112	106	155	79	291,270	18,741	21,087
17 CRESWELL		—	—	63	88	48	23	—	19	35	—	36,990	2,090	2,575
18 EBENEZER	HUGH MIZELLE	4	5	148	213	88	—	—	17	10	—	42,660	1,375	3,185
19 EDENTON	KENNETH E WORD	4	11	713	928	630	106	—	180	244	31	391,930	67,357	24,123
20 ELIZABETH CITY FIRST	DOUGLAS MURRAY	7	4	459	713	357	82	77	24	110	30	173,040	8,261	11,409
21 ENGELHARD	JAMES DAVENPORT	1	—	29	37	13	—	—	—	—	—	12,500	250	300
22 EURE	JOE BUCK	—	2	120	138	82	54	—	21	18	—	40,660	1,071	3,353
23 EUREKA	JEFFERY VOYLES	3	8	222	317	159	101	18	28	88	28	65,050	5,382	7,256
24 FELLOWSHIP	JAMES A HARRINGTON	35	10	194	194	98	120	—	41	28	28	48,640	2,262	1,438
25 GATESVILLE	RIC DURHAM	4	5	165	231	140	65	46	20	56	20	72,990	1,925	4,963
26 GENEVA	STEPHEN EDWARDS	—	3	245	287	124	34	73	39	30	--	39,330	1,452	4,676
27 GOOD NEWS	DON CHICK	—	3	36	41	47	34	—	22	22	6	16,790	1,200	1,187
28 GREAT HOPE	BILL CREEF	—	—	68	111	63	51	—	15	48	7	25,660	450	1,796
29 HERTFORD	RAYMOND C NEEDHAM	3	1	360	497	271	73	—	72	75	16	137,980	14,172	16,189
30 HOBBSVILLE	TERRY JONES	2	1	136	185	156	52	—	33	—	—	51,760	1,500	3,601
31 KITTY HAWK FIRST	W CLINTON HARDEE JR	21	19	248	309	228	280	225	31	22	56	154,790	12,992	8,428
32 MACEDONIA	ROBERT YOUNG	7	10	345	518	265	149	84	57	100	28	136,970	25,064	9,811
33 MANTEO	BRUCE WARRINGTON	15	22	410	543	459	235	182	95	66	79	208,780	23,134	8,682
34 MIDDLE SWAMP	RICKY BARNES	—	1	72	125	103	11	—	25	16	14	29,300	540	2,497
35 MOUNT PLEASANT	W RAY SIMMONS	—	3	27	32	25	9	—	15	—	—	5,900	———	175
36 MOUNT SINAI	DOUGLAS HOLLAND	1	—	69	95	46	5	—	8	17	—	31,240	300	1,050
37 MOYOCK	R VICTOR RAMSEY	5	5	206	293	253	172	33	17	61	24	101,030	4,639	4,502
38 NAGS HEAD	RICHARD LAWRENSON	6	4	81	86	80	143	42	23	—	14	51,940	510	5,677

39 OAK GROVE		JAMES WILLARD	—	—	102	149	83	72	53	35	30	—	61,330	389	4,433
40 OUTER BANKS	MS	THOMAS H HUPP												6,849	———
41 POPLAR BRANCH		JAMES CLARK	20	7	220	287	161	—	265	39	24	15	84,540	4,830	4,509
42 POWELLS POINT		DANNY WALLACE	10	20	245	409	148	125	90	36	14	10	77,320	3,337	6,379
43 PROVIDENCE		ROBERT A PHIPPS	22	15	452	508	228	92	—	62	64	42	151,350	5,391	14,319
44 RAMOTH GILEAD		GARRY MICKEY	7	4	220	289	189	112	32	63	83	27	56,650	2,574	4,167
45 REHOBOTH			1	5	185	266	66	44	—	15	7	—	28,110	700	2,600
46 REYNOLDSON		BILLY P PRESLEY	2	14	376	416	239	92	—	28	97	51	109,420	11,007	10,594
47 RIVERSIDE		GLENN GREENWAY	—	4	125	169	64	69	—	16	19	8	51,170	735	2,358
48 ROCKY HOCK		DONALD WAGNER	6	8	624	799	440	176	27	132	187	24	254,820	45,260	19,593
49 ROPER		HOWARD SIMPSON JR	1	2	162	230	125	—	22	43	51	20	84,180	5,250	8,373
50 ROSE BAY		SAMUEL EBORN JR	—	—	12	20	23	2	—	3	—	—	2,810	———	390
51 SALEM		TOMMY REGISTER	—	6	168	231	168	99	40	16	70	19	69,450	2,630	5,717
52 SANDY CROSS		TERRY FOWLER	4	1	274	350	211	75	40	41	74	12	96,490	5,486	9,015
53 SAWYER'S CREEK		HENRY GRAY	1	3	197	306	236	82	—	71	61	20	100,630	3,200	8,023
54 SHILOH			6	3	350	457	226	103	133	107	93	25	133,630	6,321	6,767
55 SLADESVILLE		THOMAS GLOVER	—	—	29	29	52	26	10	—	—	—	17,300	———	36
56 SOUNDSIDE MISSIONARY		RUSSELL GRAY	—	1	125	165	99	86	9	13	21	—	46,450	1,249	4,199
57 SWAN QUARTER			2	—	113	162	51	18	—	7	8	—	32,100	1,500	561
58 WARWICK			4	4	343	395	178	119	45	65	74	53	105,710	17,692	12,421
59 WHITEVILLE GROVE		ADRIAN MODLIN	4	—	42	58	70	30	—	48	14	—	23,460	241	1,940
60 WOODVILLE		BILLY OLD	3	7	166	228	114	48	—	25	59	20	53,670	3,085	3,805
61 YEOPIM		JOSEPH H SCALF	2	—	66	101	31	16	33	12	21	—	15,180	200	2,026
WC - WATCHCARE		TOTALS	269		12659		9654		2649		2949		5,033,290		371,251
MS - MISSION				324		17085		4559		2282		1197		394,545.33	

23. COLUMBUS

1 ANTIOCH		1	6	164	213	114	34	—	24	5	—	37,010	———	6,716
2 BOARDMAN	DAVID OLDHAM	—	—	134	174	—	—	—	—	12	12	29,040	———	3,125
3 BOLTON	WILLIAM RICE	2	—	84	158	64	51	—	24	—	—	32,090	1,000	3,320
4 BRUNSWICK		2	—	82	105	83	44	30	27	16	5	28,070	1,951	2,452
5 CALVARY	RAY YOW	6	5	127	148	93	50	—	25	23	14	40,470	500	1,000
6 CEDAR GROVE	MITCHEL NANCE	2	2	129	227	138	60	—	37	13	18	33,680	———	923
7 CERRO GORDO	DAVID JONES	5	1	226	324	183	107	41	62	48	35	89,940	7,441	6,634
8 CHADBOURN	CHARLES F MCDOWELL III	8	11	298	455	235	191	181	88	85	—	226,010	6,832	15,391
9 CHEERFUL HOPE		—	4	80	82	58	—	—	21	6	—	27,620	1,366	2,264
10 CHERRY GROVE	TONY FULBRIGHT	1	5	282	427	140	80	—	54	38	45	98,430	2,043	4,157

23. COLUMBUS—CONTINUED

Churches	Pastor (For Addresses, see Directory in Back of Book)	Total Baptisms	Other Additions, Letter, etc.	Resident Church Membership	Total Church Membership	Sunday School Enrollment	Vacation Bible School Enroll.	Discipleship Training Enroll.	Church Music Enrollment	W.M.U. Enroll.	Brotherhood Enrollment	Total Receipts	Total for Coop. Program	Total Mission Expenditures
11 CHINA GROVE	JAMES HUGHET GODWIN	1	1	143	173	136	65	—	58	—	—	27,720	600	2,968
12 CLARENDON		3	1	117	186	109	43	37	32	16	—	43,770	1,500	4,311
13 CORINTH	CHARLES WAYNE BRYANT	8	1	102	111	66	—	—	17	—	—	30,010	586	421
14 DELCO FIRST	DAVID WOODLEY	1	—	222	261	126	89	51	58	21	18	64,470	5,881	6,552
15 EVERGREEN	CHARLES BURST	4	—	198	266	189	102	14	34	32	8	72,190	4,408	8,698
16 FAIR BLUFF	RAY L LUNDY	13	7	383	511	220	97	69	35	69	64	121,270	4,700	8,366
17 FAITH		—	—	87	97	37	43	—	1	3	—	30,430	1,746	1,474
18 FOREST LAWN	DAVID TODD	17	7	193	239	162	78	—	53	12	17	69,000	2,293	2,220
19 GAPWAY		2	—	207	207	78	52	—	10	—	—	16,600	——	——
20 HALLSBORO	BILLY JOSEPH STINES	—	2	205	388	99	76	30	18	15	—	58,790	1,800	6,468
21 HINSON CROSSROADS	EARL BROOKS	2	—	217	273	134	69	36	45	21	13	77,800	1,719	2,606
22 IRON HILL		—	1	88	145	86	—	—	15	—	—	31,430	968	760
23 LAKE WACCAMAW FIRST	JOE LAWING	2	14	290	467	249	120	147	54	66	34	119,020	12,836	8,856
24 LENNONS CROSSROADS	RALEIGH CARROLL	6	1	178	216	111	35	53	37	31	20	75,450	6,436	11,270
25 MACEDONIA	VERNON WILLIAMSON	9	7	395	395	169	107	—	25	—	—	68,930	900	1,400
26 MOUNT ZION	ROY WALKER	—	—	119	157	86	70	—	15	18	—	32,020	1,256	2,299
27 NAKINA	JOE STANLEY	—	—	78	85	74	39	27	34	—	—	42,560	765	2,881
28 NEW HOPE	BENNIE PLEDGER	6	6	266	442	250	120	73	41	50	34	101,510	12,514	7,690
29 OPEN DOOR	HAYWOOD FOWLER	—	—	35	35	33	—	—	17	—	—	11,920	——	——
30 OAK DALE	ROBERT MCNAIR	3	1	111	210	92	49	—	15	10	14	41,610	1,571	5,231
31 PEACE	STEVE NOBLES	3	10	119	124	82	58	—	43	—	—	28,780	1,313	3,214
32 PINEY FOREST	DURWOOD BROUGHTON	—	—	80	109	75	35	—	32	41	13	79,200	4,000	17,246
33 PLEASANT HILL	RUSSELL LONG	11	4	165	246	124	91	74	26	19	—	53,260	5,213	4,996
34 PLEASANT PLAINS	ELMORE STRICKLAND	5	2	173	173	115	75	35	4	56	—	75,430	1,700	2,919
35 PORTER SWAMP	TIM MOORE	3	3	219	317	154	75	117	64	41	35	73,080	7,333	7,353
36 RIEGELWOOD	DONALD COLEY	9	2	273	381	190	136	—	50	60	42	146,850	10,737	11,115
37 SMYRNA	MERLE A JOHNSON	—	2	170	242	162	53	—	34	61	—	80,760	8,900	6,570
38 SOUTH WHITEVILLE	ELBERT LEE WADDELL	—	2	51	51	30	36	26	21	11	10	50,000	——	——

39 SWEET HOME	THOMAS WARD	6	3	210	301	162	90	34	64	29	15	43,810	2,914	2,596
40 TABOR CITY	JAMES LANKFORD	19	13	580	892	516	319	132	211	172	103	284,970	28,724	31,535
41 TRINITY	STEPHEN BAILEY	11	18	620	920	394	110	105	108	80	50	292,260	23,113	21,120
42 UNION CHAPEL		—	—	55	100	28	—	—	12	—	—	3,610	——	200
43 UNION VALLEY	BERVIN FERGUSON	—	3	70	158	78	49	58	17	8	10	30,050	540	3,060
44 WEST WHITEVILLE	JESSIE WILLIAMS	3	5	54	105	57	40	—	30	10	—	26,320	259	1,500
45 WESTERN PRONG	WILLIE MCLAWHORN	3	8	279	419	248	75	—	—	90	—	110,360	7,500	7,851
46 WEST SIDE	DENNIS ALLEN	6	5	107	148	55	48	66	17	11	11	25,580	550	1,370
47 WHITE MARSH	RICHARD REED	2	2	192	268	111	101	2	28	51	10	82,270	1,500	3,919
48 WHITEVILLE FIRST	ROGER B GILBERT	13	31	600	880	563	93	127	87	101	87	463,020	49,552	19,042
49 WILLIAMSONS CROSS RDS	JESSIE WILLIAMS	7	—	158	200	97	—	—	56	14	12	———	4,678	10,630
WC - WATCHCARE	TOTALS	205		9415		6855		1565		1465		3,728,470		286,689
MS - MISSION			196		13211		3355		1900		749		242,150.52	

24. CULLOM

1 BETHESDA		—	1	57	111	36	—	12	17	18	22	36,990	650	3,887
2 BROWNS		1	1	60	76	37	—	—	—	13	—	21,100	200	326
3 CAREY	KEITH VAUGHAN	6	9	339	419	255	200	182	88	71	85	168,440	13,680	18,802
4 CENTRAL	ALAN MCALISTER	51	59	291	312	284	131	305	135	—	—	261,060	14,631	21,973
5 ENTERPRISE	TIMOTHY GLEN PARKER	12	3	280	341	177	138	58	118	25	35	122,290	10,462	9,541
6 GARDNERS	CARLOS PERALTA	15	17	102	168	86	—	133	40	—	—	46,970	3,338	5,021
7 HARRIETT	JAMES WESTMORELAND	4	5	153	181	94	99	—	66	26	—	55,020	800	4,715
8 HARRIS CHAPEL	DON WILLIAMS	—	—	64	104	33	—	40	12	9	8	33,520	900	3,377
9 HENDERSON FIRST	MARION D LARK	26	9	886	1260	754	148	227	183	195	70	503,440	32,845	59,255
10 HENDERSON SECOND	GRADY EDWARDS	—	1	178	178	119	50	—	24	13	—	59,630	800	2,429
11 INEZ	TOM CURRIE	—	1	55	83	27	—	—	14	17	—	19,320	———	711
12 KITTRELL	MICHAEL KINKEAD	1	—	31	46	33	25	16	—	8	—	28,590	3,522	3,545
13 LAKE GASTON	RONALD NIDA	4	5	117	126	196	40	8	34	18	—	99,380	4,500	13,291
14 LITTLETON	ROBERT DOWD DAVIS	4	6	134	232	108	10	—	33	13	16	79,430	2,000	4,856
15 MACON	ROB EVANS	2	—	117	167	95	64	99	40	41	21	53,530	2,800	3,526
16 MIDDLEBURG	STEPHEN DEORNELLAS	3	3	121	157	59	40	—	16	12	16	21,110	660	316
17 NEW BETHEL	JAMES CURTIS	6	—	212	280	145	55	11	31	20	18	50,280	600	6,470
18 NEW HOPE	JERRY DAVIDSON	4	6	165	165	60	64	—	53	27	5	30,880	2,542	1,076
19 NEW SANDY CREEK	JEFF HENSLEY	10	6	479	573	285	92	7	104	88	39	129,830	9,518	14,744
20 NORLINA	TONY DEYOUNG	2	4	190	291	144	30	9	18	67	28	55,190	7,449	4,933
21 NORTH HENDERSON		6	3	447	505	224	90	83	33	25	25	116,130	7,073	10,833
22 NORTH WARRENTON	BUTCH GORDON	2	2	158	223	82	106	—	42	21	18	46,350	2,077	3,954
23 RALEIGH ROAD		1	5	169	193	127	42	25	20	15	—	69,760	5,440	6,472

Churches	Pastor (For Addresses, see Directory in Back of Book)	Total Baptisms	Other Additions, Letter, etc.	Resident Church Membership	Total Church Membership	Sunday School Enrollment	Vacation Bible School Enroll.	Discipleship Training Enroll.	Church Music Enrollment	W.M.U. Enroll.	Brotherhood Enrollment	Total Receipts	Total for Coop. Program	Total Mission Expenditures
24. CULLOM—CONTINUED														
24 REEDY CREEK	EDWARD YANCEY	—	2	58	72	29	23	—	8	16	—	16,480	250	1,915
25 SULPHUR SPRINGS	JOE MULLINS	2	1	135	211	93	56	142	27	27	10	69,320	5,961	6,038
26 TABERNACLE	MARVIN JONES	1	4	230	232	73	40	—	15	8	—	30,960	780	939
27 TRINITY MS	VERNON WHITEHEAD	—	—					—	—	—	—		———	
28 UNITY	A B GREENE JR	—	4	111	111	58	50	—	15	—	—	22,180	764	877
29 VAUGHAN		—	—	82	123	33	—	—	8	—	—	11,030	400	695
30 WARREN PLAINS	DAVE GENDREY	6	2	183	276	130	75	—	29	22	—	50,410	2,398	3,459
31 WARRENTON	JODY WRIGHT	—	5	287	380	126	—	—	19	69	42	83,500	4,517	6,844
32 WEST END	ROBERT L YATES	5	8	418	532	272	112	128	77	100	24	179,420	15,640	11,593
33 WISE	MICHAEL HARDY	2	4	135	220	85	48	12	38	20	26	39,760	3,530	1,425
WC - WATCHCARE	TOTALS	176		6444		4359		1497		1004		2,611,300		237,838
MS - MISSION			176		8348		1828		1357		508		160,735.20	
25. DAN VALLEY														
1 AIKEN ROAD	CHARLES HOGANCAMP	—	6	80	88	37	—	10	12	4	6	7,860	———	———
2 ANTIOCH	CHARLES F DAVIS	6	2	107	126	40	60	14	5	7	—	17,260	———	1,201
3 AYERSVILLE		2	—	112	177	70	25	—	24	17	—	54,130	1,717	2,906
4 BAPTIST TEMPLE	LEWIS EUGENE WALL	11	11	586	797	559	142	235	131	107	36	248,350	27,185	40,170
5 BETHEL		16	88	242	242	186	52	188	39	65	—	173,190	———	12,902
6 BEAVER ISLAND	BURTON WILBUR	3	—	186	202	174	74	—	90	39	21	41,090	60	1,798
7 BURTON MEMORIAL	WAYNE SARTIN	9	3	167	173	91	153	52	50	19	—	56,700	400	10,719
8 CALVARY	DALE R MARTIN	5	—	478	573	318	105	82	50	92	—	165,690	17,911	21,650
9 CHANDLER MILL ROAD	JIMMY TURNER	5	—	9	9	13	—	—	—	—	—	6,250	132	289
10 COMERS CHAPEL	DAVID BAILEY	9	9	200	289	150	154	19	23	41	28	105,070	3,553	12,508
11 COMMUNITY	CECIL GANN	—	—	74	139	72	60	—	42	18	—	47,000	200	5,900
12 DAN VALLEY	J W ALLEN	14	6	100	117	55	—	—	12	14	—	26,150	———	337

13 DEEP SPRINGS	MICHAEL MCDILL	2	4	146	158	76	70	—	23	1	1	47,030	5,514	2,494
14 EAGLE FALLS	JACK FLOWERS	—	2	28	31	19	—	—	—	—	—	———	———	———
15 EAST SIDE	WILLIAM EUGENE DAVIS	1	—	227	255	143	66	31	57	58	35	82,270	8,096	7,123
16 EDEN FIRST	WILLIAM CRIS CANNON	5	20	449	605	361	179	42	123	150	58	290,050	26,148	21,872
17 ELLISBORO	DARRELL BRUMFIELD	5	1	303	391	161	97	—	29	50	—	78,010	4,799	6,328
18 FAIRVIEW	JAMES GRIFFIN	3	3	277	307	222	144	—	77	24	—	91,000	7,980	8,953
19 FLOYD	CHARLES ADKINS	1	1	117	117	74	66	—	26	—	—	42,720	———	3,920
20 GRACE	DONALD HOLLIFIELD	5	11	255	274	140	87	—	35	28	8	80,730	3,084	8,445
21 HAMPTON HEIGHTS	KEITH BRADSHER	21	27	608	688	457	135	—	104	115	17	251,350	6,150	12,688
22 LAKE VIEW	BILLY EDGAR NELSON	—	—	—	—	—	—	—	—	—	—	———	———	———
23 MADISON FIRST	LARRY J BENNETT	14	7	330	420	239	52	15	116	35	—	201,260	7,596	10,765
24 MAYODAN FIRST	PAUL LANE	2	11	448	548	298	160	—	68	74	37	120,530	8,513	10,150
25 MOUNT HERMON	GROVER HOLDER	6	—	239	289	154	95	84	30	48	—	72,000	2,679	5,464
26 OAK GROVE	DAVID R MOORE	2	1	30	30	20	—	—	—	—	—	14,640	1,172	———
27 OSBORNE	STEVE GRIFFITH	22	14	772	854	528	—	33	116	101	20	267,760	6,700	7,300
28 PENN MEMORIAL	J T CROMER	11	—	239	303	131	116	9	38	52	23	91,580	7,317	6,906
29 PROVIDENCE	K CHRISTMAN/STAN DOTSON	9	1	154	202	117	135	—	55	24	—	54,690	2,421	3,903
30 REIDSVILLE FIRST	DAVID MOORE	15	18	696	936	553	157	87	153	124	22	389,020	30,084	25,837
31 RUFFIN STACEY	MICHAEL TILLMAN	19	10	349	370	173	140	—	63	39	30	139,580	8,908	5,822
32 SHADY GROVE	LEROY JOYCE	—	3	135	178	55	43	—	19	16	—	32,990	———	2,733
33 SHARON	DAVID ANDERSON	11	3	198	295	192	95	19	52	60	15	96,340	10,184	14,121
34 SPRAY		7	8	662	753	395	109	157	126	110	31	254,970	21,896	22,502
35 STONEVILLE FIRST	GUS THOMAS	7	4	206	335	149	108	—	23	57	—	124,750	5,615	11,110
36 THOMPSONVILLE		13	7	424	479	252	122	28	67	45	—	124,480	10,000	19,460
37 TRINITY	GAYLORD DIX	12	5	169	255	110	81	—	33	39	—	43,680	950	3,652
38 WOODBINE	JAMES G CREWS	8	9	229	249	158	126	—	56	80	41	103,300	2,499	9,682
WC - WATCHCARE	TOTALS	281		10031		6942		1105		1753		4,043,470		341,610
MS - MISSION			295		12254		3208		1967		429		239,470.61	

26. DOCK

1 CAMP BRANCH	GARLAND LONG	—	1	38	38	22	7	—	—	—	—	7,050	———	551
2 DULAH	RAGSDALE ALLSBROOK	18	4	193	222	205	155	156	70	46	64	46,920	4,581	5,027
3 GORES CHAPEL	EUGENE EVANS	2	—	52	77	50	32	—	—	—	—	20,500	150	———
4 HAPPY HOME	GARY WILLIAMS	4	—	73	122	87	40	37	17	35	—	33,480	1,100	245
5 HONEY HILL	TOMMY INMAN	1	—	103	141	64	157	—	16	22	8	23,790	315	1,201
6 JONES STREET	STERLING SARVIS	5	3	64	67	62	80	34	34	12	—	14,920	101	1,009
7 MAGNOLIA	CLYDE JOHNSON	1	—	107	128	105	50	—	17	—	—	9,150	11	150

Churches	Pastor (For Addresses, see Directory in Back of Book)	Total Baptisms	Other Additions, Letter, etc.	Resident Church Membership	Total Church Membership	Sunday School Enrollment	Vacation Bible School Enroll.	Discipleship Training Enroll.	Church Music Enrollment	W.M.U. Enroll.	Brotherhood Enrollment	Total Receipts	Total for Coop. Program	Total Mission Expenditures
26. DOCK—CONTINUED														
8 MOUNT SINAI	JAMES HUGHET GODWIN	—	5	100	107	81	68	—	28	—	—	42,620	1,035	3,799
9 MYRTLE HEAD	W G FORMYDUVAL	—	—	64	108	40	36	—	11	—	—	9,830	———	2,366
10 NEW BRITTON		7	6	96	269	114	70	—	38	24	34	29,400	200	1,789
11 NEW LIFE	JOHNNY JENRETTE	20	1	183	254	204	113	—	68	—	53	82,240	600	3,927
12 OLYPHIC		4	—	74	95	70	70	—	18	20	19	24,480	700	2,596
13 PALMYRA	GARY WILLIAMS	8	3	196	234	172	96	108	71	35	—	42,690	396	3,171
14 POLEY BRIDGE	GLENN LANE	1	2	83	162	72	25	—	26	32	—	16,230	187	1,252
15 RIVERSIDE		—	—	22	32	41	—	—	—	—	—	5,870	———	300
16 SANDY PLAINS		10	1	120	159	127	108	—	47	41	—	30,210	1,240	1,746
17 SEVEN CREEKS	STERLING SARVIS	13	1	122	148	92	51	30	48	25	—	17,030	150	225
18 ZION	RONALD HEWITT	7	4	104	115	96	68	—	35	6	—	26,640	235	2,602
WC - WATCHCARE	TOTALS	101		1794		1704		365		298		483,050		31,956
MS - MISSION			31		2478		1226		544		178		11,003.47	
27. EASTERN														
1 ALBERTSON	JAMES JOHNSON	1	2	83	116	46	—	—	—	—	—	27,410	249	2,999
2 ALUM SPRINGS	SHELTON JUSTICE	—	—	76	98	76	49	—	31	22	8	19,170	1,268	3,341
3 BEAR MARSH	DARRIN WADE	2	9	222	308	153	111	7	54	57	13	67,870	4,428	4,504
4 BEULAH	BILLY TODD	—	—	60	64	36	17	21	14	9	—	27,240	1,808	3,235
5 BROWN	FRANK TURNER	—	1	125	142	79	68	—	29	19	—	29,300	———	1,659
6 CALVARY	GRAHAM ELMORE	—	8	71	134	102	55	—	21	—	—	67,550	2,589	3,017
7 CALYPSO	GREGORY A DAY	—	1	95	179	99	58	28	20	11	—	43,530	1,020	2,207
8 CENTER	ALBERT POPE	8	4	81	135	43	58	—	13	8	—	14,970	350	672
9 CLINTON FIRST	ALFRED L MILLER	29	18	1115	1352	1016	133	143	271	177	217	544,420	35,158	28,572
10 CONCORD	DAN SELLERS	1	5	90	115	80	78	20	16	15	—	26,750	2,013	2,194

11 CORINTH		LARRY KING	2	2	359	428	160	53	28	46	26	15	68,380	7,422	5,381
12 DEAF	MS	BILLY BLAKELY	—	—	—	—	—	—	—	—	—	—	———	———	———
13 DOBSON CHAPEL		RANDY COWAN	—	3	134	178	86	70	34	37	19	19	48,170	3,334	3,301
14 EVERGREEN		DAVID SIMMONS	1	2	71	139	68	63	—	29	22	18	51,330	1,200	4,614
15 FAISON		PAUL ROSE	—	4	168	191	52	63	—	9	7	7	35,220	1,294	2,896
16 GARLAND			3	2	134	233	94	70	62	34	53	24	51,820	4,331	4,480
17 GARNERS CHAPEL		TYANNA DAY	1	5	71	75	74	73	—	50	14	—	28,000	1,100	2,190
18 GROVE PARK		MICHAEL SHOOK	9	34	459	592	442	120	69	80	74	33	209,270	22,350	10,916
19 HICKORY GROVE		JOHNNY EARL ARMSTRONG	1	—	114	154	132	50	20	22	36	—	44,970	1,160	3,482
20 HISPANIC	MS		—	—	—	—	—	—	—	—	—	—	———	———	———
21 IMMANUEL		CHARLES ALLEN OVERTON	7	5	390	486	212	77	77	69	51	34	105,050	7,271	8,323
22 INGOLD		JAMES DANIEL JOHNSON JR	—	—	92	116	70	30	9	11	10	20	30,930	140	1,018
23 ISLAND CREEK		MILLARD BOUNDS	2	—	231	278	141	46	—	24	15	18	57,010	1,130	4,368
24 JOHNSON		JOHN HICKS	3	3	114	218	58	55	48	23	43	40	56,360	-----	3,729
25 KENANSVILLE		GENE LAKEY	4	3	180	214	218	267	215	66	73	10	157,890	4,669	9,603
26 MAGNOLIA		JOHN F OLIVER	—	—	124	208	46	69	—	14	26	—	32,220	2,405	1,449
27 MOUNT GILEAD		LYNN BULLOCK	3	4	268	351	223	72	29	45	50	22	102,000	9,681	7,486
28 MOUNT OLIVE FIRST		ANTHONY Z GURGANUS	19	—	438	599	509	92	125	98	138	88	293,570	27,493	23,529
29 MOUNT VERNON		E C MATTOCKS	6	8	180	216	156	84	43	34	53	25	74,360	5,855	11,109
30 NEW HOPE			—	1	37	37	37	—	2	—	15	—	24,200	1,000	1,505
31 PEACE		PAT WOOD	1	2	43	51	50	20	9	11	3	10	26,850	1,913	1,304
32 PINEY GROVE		FARRELL H MILLER	1	8	181	221	126	94	30	34	43	—	74,100	500	2,670
33 POPLAR GROVE		RAY SMITH	1	3	63	94	51	21	—	15	11	—	21,780	1,200	630
34 POSTON			13	7	387	431	326	212	86	46	103	18	132,130	10,255	8,080
35 ROSE HILL		DAVIS BENTON	3	6	276	410	177	108	10	31	97	—	109,010	18,045	6,066
36 ROWAN			3	2	333	447	334	112	28	27	47	21	70,140	2,894	4,323
37 SHARON		COLEMAN THOMAS	3	1	202	263	107	68	39	45	34	—	70,750	3,778	2,882
38 SHILOH			2	6	167	235	120	83	—	21	46	—	63,960	6,029	3,780
39 SILOAM		TIMOTHY REGISTER	—	—	82	141	74	75	—	26	37	16	38,670	1,117	4,128
40 MSN BAUT MONTE OLIVO	MS	VICENTE RANGEL		—				—	—		—	—		1,707	
41 TEACHEY		DALE MYERS	2	2	134	155	76	40	—	19	20	—	68,690	3,100	18,730
42 TURKEY		MACK MUSSELWHITE	—	—	157	213	135	73	20	35	30	49	53,380	3,906	5,736
43 UNION GROVE		CHARLES MOORE	2	2	110	214	105	43	—	54	12	16	46,940	———	2,674
44 WARSAW		JAMES E DRAKE	2	6	533	675	291	83	90	70	120	—	179,910	8,402	14,270
45 WELLS CHAPEL		OTTIS KING	—	—	172	274	123	55	34	17	30	12	60,520	4,629	7,260
46 WHITE OAK		AUBREY QUAKENBUSH	3	5	97	155	100	30	—	20	19	—	46,180	1,132	2,009
WC - WATCHCARE		TOTALS	138		8519		6703		1326		1695		3,401,970		246,321
MS - MISSION				174		11335		3098		1631		753		219,340.93	

28. ELKIN

Churches	Pastor (For Addresses, see Directory in Back of Book)	Total Baptisms	Other Additions, Letter, etc.	Resident Church Membership	Total Church Membership	Sunday School Enrollment	Vacation Bible School Enroll.	Discipleship Training Enroll.	Church Music Enrollment	W.M.U. Enroll.	Brotherhood Enrollment	Total Receipts	Total for Coop. Program	Total Mission Expenditures
1 COOL SPRINGS	ROGER ODELL	—	5	204	280	147	80	—	44	33	—	74,960	1,733	4,256
2 EAST ELKIN	L E MYERS	2	6	77	179	72	51	—	32	—	—	28,270	220	1,744
3 ELKIN FIRST	JEFF CRANFORD	3	15	627	851	412	222	148	133	160	51	384,490	17,652	39,124
4 ELKIN VALLEY	CHARLES LETHCOE	2	9	378	455	243	94	62	154	73	31	175,060	24,352	29,115
5 FRIENDSHIP	JONAH PARKER	5	2	154	216	106	88	24	22	18	—	61,190	5,136	4,176
6 MACEDONIA	JOEL BLEVINS	3	3	172	237	138	109	35	110	60	47	67,710	7,377	11,685
7 MINERAL SPRINGS	EDGAR YARBROUGH	13	11	242	288	133	122	—	47	37	—	82,810	4,074	5,101
8 MOUNT PLEASANT	JOHN D ATTAWAY III	18	15	489	567	227	165	193	74	57	53	189,680	9,132	9,461
9 OAK GROVE	RICK TOMLINSON	24	13	243	374	205	171	—	63	47	19	104,130	854	6,520
10 PLEASANT GROVE	CARL ELLEDGE	2	2	240	331	133	35	—	47	23	—	75,030	1,817	6,254
11 PLEASANT HILL	DON STEPHENS	16	14	1132	1232	580	210	63	91	74	12	503,820	28,307	43,412
12 PLEASANT HOME	KENNETH JORDAN	—	—	185	202	87	80	—	40	46	—	37,020	751	6,489
13 PLEASANT RIDGE	GLENN BYRD	2	6	281	341	224	208	52	69	65	23	102,890	8,843	14,512
14 PLEASANT VIEW	FINLEY MCCOURY	1	5	219	294	105	79	—	—	—	—	75,410	950	6,343
15 POPLAR SPRINGS	ROGER HENSLEY	—	10	291	392	151	68	60	89	43	—	101,310	5,065	5,759
16 ROCK CREEK	LINWOOD CAMPBELL	—	4	112	171	35	—	—	14	14	—	27,920	———	4,902
17 RONDA FIRST	KENNETH HYDE	5	4	144	190	106	46	—	52	—	—	54,430	3,600	2,917
18 SHOALY BRANCH	KENNETH WOOD	1	2	87	120	38	—	—	15	—	—	6,940	———	368
19 UNION HILL	JOEL JOHNSON	1	—	84	103	65	78	2	25	30	—	17,540	800	2,855
20 WEST ELKIN	JOSEPH BLACKBURN	1	5	146	213	64	20	—	—	11	—	30,060	2,400	2,260
21 WHITE PLAINS	THOMAS MONROE HUFFMAN	3	1	320	388	203	103	—	56	25	—	96,680	765	7,124
WC - WATCHCARE	TOTALS	102		5827		3474		639		816		2,297,350		214,377
MS - MISSION			132		7424		2029		1177		236		123,833.60	

29. FLAT RIVER

1 AMIS CHAPEL	N MALVIN TUCK	—	2	203	224	131	147	—	75	71	5	53,200	1,028	5,859
2 BRASSFIELD	J TRAVIS MOGER	7	4	97	139	93	32	—	16	13	—	61,050	1,700	4,944
3 BULLOCK	TERRY HOWARD	3	—	132	169	73	150	—	17	9	—	53,800	4,431	6,967
4 BUTNER FIRST	EMMANUEL PEGRAM	1	5	407	510	227	126	—	54	40	6	201,270	13,114	10,685
5 CONCORD		7	12	229	299	91	153	37	35	50	24	54,890	3,447	4,205
6 CORINTH	ERIC PFEIFER	3	5	168	238	103	70	—	46	32	7	61,060	4,206	5,457
7 CREEDMOOR FIRST	ROBERT BROWN	12	20	381	552	229	86	76	64	81	14	174,020	10,944	17,221
8 DELRAYNO	ROBERT RHODEN	4	3	360	440	218	73	45	97	66	21	105,260	2,800	7,237
9 DEXTER	NEIL WOODLIEF	4	1	201	278	106	53	3	29	25	10	53,300	2,354	4,820
10 ENON	KENNETH CAVEY	2	—	226	294	157	80	—	33	76	19	76,910	8,870	5,541
11 FELLOWSHIP	DANIEL C HILL	10	11	286	375	190	115	—	39	28	23	74,860	1,181	13,353
12 FLORENCE AVENUE	ROBERT EUGENE GARRETT	—	—	50	180	48	27	—	16	22	—	26,200	1,200	2,350
13 GRASSY CREEK		—	1	289	398	232	122	—	57	24	—	41,510	4,775	6,626
14 HESTER	RANDY BRIDGES	2	2	427	511	300	166	—	63	76	47	313,500	23,763	9,954
15 ISLAND CREEK	STEPHEN BROCK-LOFTIS	5	1	284	382	152	91	27	38	25	53	100,050	2,198	9,604
16 KNOTTS GROVE	CURTIS TAYLOR	—	8	37	42	38	11	—	13	5	—	44,550	———	875
17 BAUTISTA HERMANDAD MS	PAUL FLORES		—				—	—	—	—	—		———	———
18 MOUNT OLIVET	CARL EDWIN HUNTER	5	18	142	170	121	139	—	26	15	—	78,590	6,370	6,167
19 MOUNT ZION	KEITH WILLIAMS	11	7	344	431	164	94	—	36	66	9	74,400	2,640	4,411
20 MOUNTAIN CREEK	LEE VERNON COYLE	6	5	273	428	173	109	11	46	95	7	58,950	5,443	5,857
21 OLIVE GROVE	CHARLES A SMITH JR	8	15	276	416	173	121	—	43	31	30	95,930	662	15,495
22 OXFORD	JAMES STEVEN BOLTON	6	15	762	1034	456	177	115	318	150	47	376,310	44,064	76,857
23 PEACES CHAPEL	TIM WORTHINGTON	3	3	362	426	263	131	51	101	62	48	62,490	3,565	6,296
24 PLEASANT GROVE	MELVIN T ROBERTSON	15	25	543	590	464	228	120	162	128	71	247,970	17,934	34,354
25 POPLAR CREEK	CAM FORD	8	12	156	180	69	65	9	31	50	23	40,310	———	2,883
26 PROVIDENCE	IRVIN WARREN ADCOCK	18	7	354	445	228	98	69	37	96	54	97,310	16,123	10,047
27 ROCK SPRING	JAMES PRESTON TYNDALL	2	—	133	160	47	18	—	12	8	—	30,270	1,822	4,255
28 SHARON	ROBERT BAYNARD	3	7	127	177	83	78	8	39	31	5	54,520	2,573	12,594
29 STOVALL	DAN TILLEY	6	—	396	518	199	73	54	22	42	38	71,390	5,575	8,005
30 TABBS CREEK	JAMES ELDON WEST	1	13	170	211	118	45	20	30	55	12	51,540	3,561	4,818
31 TALLY HO FIRST	RANDY HALL	8	8	219	307	109	85	36	28	36	31	44,690	931	3,721
32 TUNGSTEN FIRST	SAM BREWER	14	15	196	260	160	75	7	53	33	27	72,150	2,565	16,381
33 UNION	ROBERT OLIVER	—	7	124	143	40	40	—	27	—	—	35,020	1,141	2,961
34 WEST OXFORD	LARRY ZAKY	3	6	276	366	154	99	15	37	49	26	86,520	4,880	8,020
WC - WATCHCARE	TOTALS	177		8630		5409		703		1590		3,073,790		338,820
MS - MISSION			238		11293		3177		1740		657		205,869.52	

30. FRENCH BROAD

Churches	Pastor (For Addresses, see Directory in Back of Book)	Total Baptisms	Other Additions, Letter, etc.	Resident Church Membership	Total Church Membership	Sunday School Enrollment	Vacation Bible School Enroll.	Discipleship Training Enroll.	Church Music Enrollment	W.M.U. Enroll.	Brotherhood Enrollment	Total Receipts	Total for Coop. Program	Total Mission Expenditures
1 ALEXANDER	GERALD SPRINKLE	2	3	200	255	119	68	—	63	—	—	50,880	———	1,850
2 ARRINGTON BRANCH	HAROLD RAY	—	10	125	237	84	62	—	71	—	—	38,270	———	3,075
3 BEECH GLEN	STANLEY PEEK	2	1	137	183	109	82	—	61	37	—	50,750	745	20,629
4 BELVA		—	—	46	50	30	46	—	5	6	—	15,950	543	1,788
5 BETHEL	KEITH STEPHENSON	—	7	173	346	160	121	89	85	66	7	85,140	926	8,119
6 BIG LAUREL	ARLAN BULLMAN	1	—	67	225	39	37	—	—	—	—	13,500	———	390
7 BULL CREEK	MENDLE BAKER	—	2	171	206	108	45	—	33	6	—	40,690	900	4,792
8 CALIFORNIA CREEK	GLENN BURRELL	3	13	208	233	115	82	—	30	37	—	33,610	500	4,341
9 CALVARY	VERNON TROUTMAN	7	5	155	234	78	67	—	41	53	21	59,960	4,997	5,247
10 CHAPEL HILL	DEAN GRINDSTAFF	1	—	82	152	50	83	—	3	—	—	20,260	206	2,204
11 DAVIS CHAPEL	MANSON WARREN JR	6	2	125	191	73	32	—	14	—	—	12,610	———	———
12 EASTER GAP	RICKY CHANDLER	—	3	46	89	40	50	—	21	—	—	10,300	63	———
13 ENON	JERRY FREEMAN	3	1	100	172	87	42	—	22	—	—	40,000	1,448	5,391
14 FORKS OF IVY		1	—	148	193	96	64	24	65	36	—	39,630	1,809	3,725
15 GABRIELS CREEK	KEITH EDWARDS	2	8	172	232	125	110	44	45	11	9	38,110	676	3,647
16 GRANDVIEW	JETER SHERLIN	—	—	39	97	33	44	—	—	—	—	4,350	50	300
17 GRAPEVINE	BRUCE BUCKNER	5	3	237	310	100	88	—	64	—	—	26,210	220	1,641
18 HOPEWELL	JOE TOMBERLIN	—	—	77	124	41	27	—	27	—	—	13,110	54	1,738
19 HOT SPRINGS FIRST	ARTHUR AMMONS	—	—	65	70	39	—	8	11	7	—	19,950	900	6,052
20 IVY HILL	WORTH G EMORY	3	1	108	112	103	78	34	—	—	—	50,050	2,842	16,473
21 LAUREL BEND	JERRY SHELTON	2	1	72	99	89	72	—	37	—	—	29,350	112	600
22 LAUREL BRANCH	TOMMY S LIPE	—	1	136	250	95	37	—	21	13	—	27,390	50	3,735
23 LAUREL CHAPEL	JOE RICE	—	1	35	83	31	—	—	5	—	—	10,330	———	300
24 LAUREL VALLEY	ROTHA WILSON	—	—	48	72	28	2	—	—	—	—	7,190	———	———
25 LITTLE CREEK	JAMES PONDER	3	3	39	77	28	21	—	24	—	—	13,260	———	1,680
26 LITTLE IVY	MICHAEL EUGENE EDWARDS	7	11	40	195	99	109	—	71	—	—	69,700	———	8,050
27 LOCUST GROVE	WALTER PONDER	15	12	570	670	295	204	222	106	10	6	166,060	1,800	77,417

28 LONG BRANCH	ALLAN HUNTER	5	8	84	151	79	103	14	8	20	4	29,890	250	13,538
29 MADISON SEMINARY	STEVE GREENE	1	1	100	141	93	59	—	30	—	—	28,360	1,853	5,335
30 MARS HILL	MICHAEL TUTTEROW	3	20	345	501	282	87	82	92	55	49	255,080	14,678	33,939
31 MARSHALL FIRST	VINCE HEFNER	4	13	312	425	203	95	—	39	22	38	136,080	11,864	11,633
32 MIDDLE FORK	JOSEPH REESE	—	—	58	123	32	17	—	—	6	—	18,120	70	5,420
33 MOUNT PLEASANT	KEVIN MCMILLAN	—	—	12	79	3	—	—	—	—	—	1,440	31	560
34 MOUNT SHEBA	STEVE RHINEHART	16	18	362	363	219	208	—	87	—	—	190,030	———	10,163
35 NORTH FORK	STEVE HONEYCUTT	—	—	90	118	66	58	—	31	—	—	20,020	100	3,800
36 OAK GROVE	JERRY WILSON	2	2	204	241	90	51	38	34	33	17	46,510	92	9,519
37 OAK HILL	MACE HONEYCUTT	—	2	73	153	45	25	—	21	—	—	21,650	1,143	4,162
38 OAK RIDGE	LARRY SPROUSE	5	7	139	258	151	116	—	63	—	—	80,500	———	21,565
39 PAINT FORK	M H KENDALL	—	—	40	70	44	32	—	—	11	—	9,990	150	3,499
40 PAINT GAP	KENNIE RAY	2	2	40	50	44	43	—	29	—	—	13,120	64	4,109
41 PEEKS CHAPEL	BILLY B MURRAY	—	2	192	282	41	64	—	22	30	—	18,820	67	238
42 PINEY GROVE		3	2	63	154	32	27	—	23	—	—	8,950	———	30
43 PINEY MOUNTAIN	JOHN LANCASTER	10	—	350	381	133	167	—	32	43	16	60,430	2,769	7,827
44 TRINITY	E J JENKINS	3	5	57	68	45	40	—	31	6	9	31,430	2,794	4,376
45 UNION VALLEY	ROGER SLAGLE	—	3	64	176	14	—	—	—	—	—	3,700	———	———
46 UPPER LAUREL	CLINE HENSLEY JR	1	3	129	200	116	74	52	40	—	—	96,810	870	4,569
47 UPPER RICE CREEK	SCOTT HARRIS	4	3	—	45	44	40	26	25	—	—	15,950	201	578
48 WALNUT		1	—	158	178	69	45	—	—	—	—	27,500	900	5,419
49 WALNUT CREEK	HAROLD CABLE	—	—	140	257	98	47	—	54	—	—	15,030	100	1,444
WC - WATCHCARE	TOTALS	123		6433		4237		633		508		2,116,020		334,907
MS - MISSION			179		9571		3071		1586		176		56,845.38	

31. GASTON

1 ALEXANDER MEMORIAL	JERRY PENNINGTON	10	2	173	175	65	—	—	21	32	12	39,890	———	6,476
2 ALEXIS	MALCOM H IVEY	43	88	941	1089	837	194	170	186	229	81	587,190	89,597	63,770
3 ANTHONY GROVE	G W HORNE	—	—	129	227	70	65	—	12	27	24	48,650	1,909	5,370
4 BELMONT FIRST	JACK A PAINTER	5	22	563	833	564	168	130	199	188	77	333,920	28,383	16,546
5 BEREA	EDWIN O BROADWAY	3	12	162	200	106	86	29	46	39	22	63,750	3,441	5,367
6 BESSEMER CITY FIRST		6	5	569	623	306	219	10	83	66	39	232,400	35,141	20,702
7 BETHANY	GARY BOLING	—	—	—	—	—	—	—	—	—	—	———	475	———
8 BETHEL	JAMES DRENNAN	2	9	189	190	69	354	—	35	10	—	38,200	———	1,296
9 BETHLEHEM	DICKIE SPARGO JR	21	45	271	355	259	170	74	36	62	28	———	10,350	———
10 BINGHAM MEMORIAL	ANDY BROUGHTON	2	13	364	419	64	—	—	31	22	5	5,440	865	1,597
11 BROOKLEIGH	JOE OWNINGS	9	—	140	142	124	197	—	63	27	117	118,870	780	6,789

31. GASTON—CONTINUED

Churches	Pastor (For Addresses, see Directory in Back of Book)	Total Baptisms	Other Additions, Letter, etc.	Resident Church Membership	Total Church Membership	Sunday School Enrollment	Vacation Bible School Enroll.	Discipleship Training Enroll.	Church Music Enrollment	W.M.U. Enroll.	Brotherhood Enrollment	Total Receipts	Total for Coop. Program	Total Mission Expenditures
12 CALVARY	BRUCE PITTMAN	17	10	436	505	296	236	24	94	88	17	183,520	17,912	13,140
13 CATAWBA HEIGHTS	MAX PENDLETON	32	36	1253	1505	985	338	311	191	177	143	681,930	51,429	35,906
14 CEDAR GROVE	THOMAS A LAVIN JR	—	4	145	148	46	75	—	12	18	12	29,320	2,857	2,615
15 CENTERVIEW	MICHAEL CREEKMORE	11	8	323	402	289	196	58	26	48	46	102,810	9,302	9,338
16 CHAPEL		—	—	43	43	29	15	—	17	11	—	24,650	741	958
17 CHAPEL GROVE	JAMES A LOWERY	56	32	971	1333	822	235	498	196	248	126	455,980	60,364	40,520
18 CHERRYVILLE FIRST	DANIEL FEATHERSTONE	19	9	1084	1377	987	181	58	135	323	190	593,370	74,546	63,412
19 CHERRYVILLE SECOND	KEITH LOVE	8	12	257	269	151	103	—	62	45	—	112,520	600	8,399
20 CHESTNUT RIDGE	MITCHEL PRUITT	13	3	474	474	123	69	44	33	40	17	85,710	10,319	11,603
21 CHRIST COMMUNITY	RICK MCELHANEY	—	—	—	—	—	—	—	—	—	—	—	108	—
22 COMMUNITY	ROY BARBEE	17	19	276	318	167	95	—	51	55	21	92,990	13,868	10,711
23 COUNTRY MEADOWS WC	EDDIE JARVIS	26	6	123	125	131	149	105	51	64	58	80,540	4,588	10,804
24 COVENANT	WAYNE WIKE	4	40	305	310	331	86	—	119	66	—	276,960	30,106	13,194
25 CRAMERTON FIRST		1	5	289	488	181	—	—	31	29	—	134,770	11,228	15,157
26 CREEKSIDE MS	STEVE GREGORY	—									—		1,154	
27 DALLAS	JACK L BRYANT	5	5	318	373	226	95	—	69	93	6	174,410	14,438	21,383
28 EAST BELMONT	STEPHEN SUMMERS	6	8	569	648	294	126	45	56	41	27	174,250	19,943	13,146
29 EAST GASTONIA	ROBERT M WINECOFF	7	7	500	575	294	112	117	87	101	43	285,270	41,875	25,152
30 DAVIS MEMORIAL	ROBERT LARRY MCALLISTER	4	4	72	100	66	47	—	26	—	—	66,940	—	—
31 FAIRVIEW		—	—	280	335	112	—	—	17	21	12	57,260	5,237	4,315
32 FAITH BC	JACK BUMGARNER	—	—	—	—	—	—	—	—	—	—	—	—	—
33 FAITH G	DON ROSS	—	—	—	—	—	—	—	—	—	—	—	1,560	—
34 FLINT GROVES		4	17	208	1033	646	240	127	180	112	15	319,480	25,662	22,152
35 FRALEY MEMORIAL	WARNER DOLES	1	3	226	256	68	78	—	23	16	4	52,110	1,426	3,736
36 FREEDOM WC	LEWIS OWENS	—	—	—	—	—	—	—	—	—	—	—	—	—
37 FRIENDLY WC	DAN SILVER	—	—	—	—	—	—	—	—	—	—	—	—	—
38 FRIENDSHIP	G LYNWOOD LAVINDER	4	6	379	434	241	85	—	65	55	32	154,930	9,638	11,975
39 GASTON	HAZEL P BOYD	2	7	282	282	68	85	—	32	26	18	29,440	1,301	6,361

40 GASTONIA FIRST		E LEON SMITH	5	37	829	1432	743	119	69	256	154	41	606,380	35,100	45,108
41 GATEWAY		JAMES RONALD WATTS	—	—	36	136	62	53	42	12	18	6	43,980	4,114	3,582
42 GRACE G		WADE MCKNIGHT	13	6	838	988	406	164	—	40	58	170	224,940	10,915	8,240
43 GRACE MH		CHARLES SPENCE	3	5	279	286	191	76	—	30	42	57	135,260	7,394	10,301
44 HARDIN		RONNIE FAIN FARMER	30	30	565	629	574	150	263	91	208	35	268,200	36,321	17,790
45 HARMONY			6	3	185	185	97	65	—	43	24	22	45,390	3,449	3,504
46 HICKORY GROVE		E THOMAS HOGAN	12	17	552	563	413	162	483	164	89	39	313,010	25,540	27,016
47 HIGH SHOALS FIRST		DOUG IRVIN	3	5	108	130	85	—	—	24	11	—	68,020	4,186	3,836
48 HILLVIEW		REAVIS FOX	3	3	170	170	77	89	62	36	18	18	31,290	1,773	1,915
49 HOLLAND MEMORIAL		KENNETH ANTHONY	1	1	70	186	71	73	—	12	7	—	28,350	1,991	6,029
50 LAKEVIEW		TOMMY OWENBY	1	5	81	81	78	68	—	17	34	23	52,510	3,372	4,568
51 LAUREL WOOD		CARROLL L HENDERSON JR	14	6	90	90	82	—	—	—	—	—	6,000	———	———
52 LONG CREEK MEMORIAL		CHARLES LEDFORD	4	3	374	441	198	—	32	19	57	14	113,830	8,555	12,248
53 LORAY		RAYMOND H WHITE	3	6	651	840	328	217	85	132	137	64	306,370	10,147	23,547
54 LOVE MEMORIAL		DAVID B MCMAHAN	7	4	491	641	386	90	60	49	99	30	173,920	20,431	18,941
55 LOWELL FIRST		JACK FLEMING	3	9	332	405	141	78	38	52	28	33	119,930	4,611	6,592
56 LUCIA		MICHAEL A DAVIS	28	70	212	224	225	132	—	58	32	31	146,000	12,029	6,200
57 MCADENVILLE		ANDY RAINES	2	7	303	333	82	—	44	17	35	10	91,960	11,382	5,176
58 MACEDONIA		CLARENCE MORRIS	3	1	228	228	74	—	—	17	17	6	71,240	5,096	4,255
59 WESTVIEW			1	15	98	100	29	—	—	11	9	—	24,440	900	1,186
60 MIDWAY		GEORGE W PETTIGREW	14	6	80	81	99	85	78	29	37	36	60,430	4,489	8,010
61 MOUNT BEULAH			6	—	329	396	208	143	29	25	65	19	133,500	25,388	22,055
62 MOUNT HOLLY FIRST		JOHN BOWDEN	6	13	623	764	482	117	91	237	108	30	314,520	36,995	19,600
63 MOUNT HOLLY SECOND		BRUCE BRADLEY	28	51	854	860	422	293	209	144	70	34	315,720	14,000	13,504
64 MOUNT ZION		KENNETH L GIBSON	17	8	124	556	345	106	100	67	97	53	142,570	13,239	13,280
65 NEW BEGINNINGS	WC	WILLIAM JAMES	4	2	66	67	57	63	—	52	22	10	61,750	2,860	2,549
66 NEW FAITH	WC	JOE DRUM	3	15	114	116	137	—	—	54	58	45	70,670	4,381	3,431
67 NEW GETHSEMANE		BREVON ANTRUM	—	—	—	—	—	—	—	—	—	—	———	———	———
68 NEW HEIGHTS		FRANK HOYLE	4	6	404	433	193	119	79	52	79	18	117,070	8,294	7,377
69 NEW HOPE		NED BUCKNER	8	5	400	612	312	75	38	179	57	51	228,510	9,746	17,025
70 NEW LIFE B		KEITH CHRONISTER	1	6	70	97	69	73	—	18	10	9	44,350	———	4,956
71 NEW LIFE S			2	6	267	344	144	90	—	22	28	—	52,450	3,915	2,231
72 NORTH MAIN		CHRIS SANFORD	3	5	95	112	66	43	—	—	10	—	27,940	2,464	1,708
73 NORTHSIDE		DAVID STEWART	5	—	103	128	76	71	—	40	30	19	33,730	3,503	5,085
74 OAK GROVE		JACK CALLOWAY	—	2	143	175	44	50	—	19	19	13	32,180	1,007	744
75 OAKLAND MEMORIAL		MIKE CRISWELL	—	—	—	—	—	—	—	—	—	—	———	1,481	———
76 PARKWOOD		NED L MATHEWS	45	89	1405	1636	1539	283	289	249	112	242	1,048,750	50,416	110,163
77 PLAINVIEW		A J PAYNE	6	8	80	95	65	57	—	35	9	—	52,630	6,770	3,018
78 PROVIDENCE		LARRY CARNES	5	10	—	282	198	95	101	37	43	35	119,350	9,702	13,651
79 RANKIN LAKE			1	2	368	485	257	94	171	31	52	45	148,320	17,070	10,736

31. GASTON—CONTINUED

Churches	Pastor (For Addresses, see Directory in Back of Book)	Total Baptisms	Other Additions, Letter, etc.	Resident Church Membership	Total Church Membership	Sunday School Enrollment	Vacation Bible School Enroll.	Discipleship Training Enroll.	Church Music Enrollment	W.M.U. Enroll.	Brotherhood Enrollment	Total Receipts	Total for Coop. Program	Total Mission Expenditures
80 RANLO		5	6	518	605	281	140	36	45	55	18	186,600	16,135	12,522
81 RIDGE	L CHESTER WATERS	11	5	361	363	242	155	82	72	85	42	178,930	15,249	11,880
82 RIDGEVIEW	TIM LAWING	3	13	80	80	80	104	—	61	41	15	60,410	5,248	3,270
83 RIVERSIDE	LYNN HOLCOMB	—	—	113	213	65	58	—	20	25	5	53,410	2,014	3,673
84 SALEM	DENNIS E BEAN	—	—	253	269	167	155	32	18	42	45	84,220	4,932	8,182
85 SANDY PLAINS	RICHARD A BROWN	22	33	1117	1217	677	293	345	125	166	73	417,700	78,658	29,717
86 SEVENTH AVENUE	BILL BARBER	6	6	235	270	128	115	—	56	69	5	72,580	5,288	7,466
87 SHADY GROVE	KEITH HOLLAR	2	20	395	516	318	186	54	61	99	98	370,060	31,158	18,844
88 SOUTH MARIETTA ST	JOHN ASHWORTH	5	22	675	908	320	106	176	67	84	27	237,860	2,888	9,301
89 SOUTH POINT		7	9	708	768	357	149	35	111	75	65	317,700	25,352	56,879
90 HAMPTON WOODS MS	M O OWENS JR	—	—	—		—	—	—	—	—	—		3,833	
91 SOUTHSIDE	WESTLE JOHNSON	7	8	186	314	90	90	—	22	21	19	160,000	4,609	2,723
92 SPRINGFIELD	ANDREW SIPE	—	—	—	—	—	—	—	—	—	—	———	———	———
93 STANLEY FIRST		3	15	706	784	785	251	222	246	158	98	606,690	90,677	66,661
94 STOWE MEMORIAL	BOB MCMAHAN	12	7	246	251	106	103	—	40	38	18	41,610	3,711	3,417
95 SUNNYSIDE	CARROLL BRACKETT	8	9	235	269	127	80	41	20	8	18	87,740	4,999	3,404
96 SUNSET FOREST	MIKE WATKINS	—	—	217	243	67	—	—	24	—	—	39,230	1,463	1,559
97 SUNSET LANE	RONNIE HINSON	9	8	72	72	56	—	—	18	26	25	44,260	1,300	1,057
98 TABERNACLE	PAUL RHYNE	2	2	46	46	25	35	—	12	40	10	19,710	185	684
99 TAYLOR MEMORIAL	JOEL COLLETTE	1	22	151	161	76	148	14	26	1	1	63,740	2,274	2,543
100 TEMPLE	TIM MCCLURE	6	13	444	762	222	241	86	43	83	50	220,790	14,708	9,154
101 TRINITY	BOBBY HERNDON	6	6	38	38	47	28	—	35	26	28	14,380	———	191
102 TUCKASEEGE	DOUGLAS A BRYANT	15	7	396	409	312	128	98	51	85	42	190,300	39,482	22,798
103 UNION ROAD	OLIN BYRUM III	4	6	100	103	13	93	2	25	39	28	59,950	3,901	4,668
104 UNITED	ANDREW J STRAIN SR	7	4	321	333	113	83	92	40	31	24	93,730	———	2,242
105 UNITY B	DALE LAWSON	16	84	733	751	591	183	147	43	75	30	297,140	24,589	18,979
106 UNITY G	JIMMIE H FARMER	10	16	811	1057	653	134	252	109	88	47	308,970	53,317	19,230
107 VICTORY	GEORGE TUTHILL	11	5	611	623	177	35	10	41	89	25	219,410	19,376	9,302
108 VIETNAMESE MS	HUNG QUY NGUYEN	—	—	—	—	—	—	—	—	—	—	———	———	———
109 WALNUT GROVE	FRED HIGH	10	13	171	176	138	94	—	29	26	6	80,250	3,000	3,417

110 WEST CRAMERTON	JAMES COLLETTE	15	6	510	512	180	102	92	58	32	60	132,740	4,487	22,031
111 WEST FRANKLIN AVE	PHILLIP FRADY	18	22	470	505	260	180	177	84	70	28	158,330	14,348	9,810
112 WOODLAWN		4	14	503	689	320	80	25	102	78	20	211,210	14,940	13,728
WC - WATCHCARE	TOTALS	863		35753		25165		6181		6117		16,582,580		1,320,379
MS - MISSION			1285		44220		11041		6359		3420		1,496,329.56	

32. GREEN RIVER

1 ADAVILLE	JAMES L DAVES	6	16	584	745	488	141	45	145	49	31	268,540	31,441	20,077
2 BILLS CREEK	CLARENCE CORRELL	2	5	164	252	102	41	—	40	24	29	69,520	1,700	7,261
3 CALVARY	ROBBIE MOORE	4	—	192	217	120	67	28	44	26	7	91,320	8,288	12,554
4 CAMP CREEK	JOHNNY BRIDGES	2	2	61	81	51	—	—	23	10	8	31,360	3,829	3,350
5 CANE CREEK	ANSEL PACE	5	2	115	157	55	55	—	—	—	—	24,490	300	370
6 CHIMNEY ROCK	ALAN STEGALL	6	3	96	201	56	25	—	26	15	—	59,000	5,188	5,704
7 FELLOWSHIP	PERRY JONES	19	8	231	237	139	98	—	83	15	—	70,570	4,219	6,964
8 GILKEY	NELSON BROOKS	8	1	158	158	92	54	—	43	9	—	55,890	420	7,509
9 GREEN HILL		1	2	130	223	88	35	—	23	25	10	50,060	5,062	4,158
10 LONG BRANCH ROAD	JERRY RUPPE	1	1	121	121	65	28	12	23	1	—	33,370	1,802	1,688
11 MAIN STREET	CURTIS GILSTRAP	3	2	275	611	107	—	—	29	9	6	186,500	857	1,837
12 MONTFORD COVE	GERALD PORTER	18	4	237	370	254	209	145	55	85	44	114,590	11,794	14,198
13 MOUNT VERNON	RICHARD BASS	14	4	342	425	282	125	34	52	20	21	192,970	18,733	22,434
14 MOUNTAIN CREEK	DARRELL POOLE	—	—	274	337	158	105	—	23	68	11	68,530	3,666	5,478
15 MOUNTAIN VIEW P	JIMMY RAMSEY	1	7	68	79	25	—	—	25	—	—	6,710	———	100
16 MOUNTAIN VIEW R	J M EZELL SR	—	4	130	184	73	22	—	35	—	—	51,600	1,398	2,143
17 OAK RIDGE	J REX COLLINS	3	4	128	153	50	—	—	22	7	—	22,520	1,082	1,192
18 OAK SPRINGS	W TOM FRADY	7	4	315	377	201	113	119	92	60	12	103,110	7,644	10,335
19 PIEDMONT	JAMES W CATHEY	7	—	195	235	79	50	43	66	23	—	59,160	2,000	10,806
20 PINEY KNOB	JERRY CAMPBELL	3	10	198	225	142	62	35	57	36	16	81,530	2,425	7,210
21 PLEASANT GROVE	TED RIEDEL	1	3	142	283	96	68	56	21	17	12	50,670	4,706	3,276
22 PLEASANT HILL	RONALD COOPER	5	4	219	299	146	38	45	42	38	23	145,100	14,486	10,619
23 ROCK SPRINGS	JOE NANNEY	3	4	5	27	52	—	—	—	—	—	20,950	456	1,053
24 ROUND HILL	MICHAEL JOHNSON	2	7	160	172	120	77	56	32	42	22	68,000	3,138	7,563
25 RUTHERFORDTON 1ST	DEAN BAUGHN	2	21	569	613	316	75	99	122	132	63	304,650	44,752	38,603
26 RUTHERFORDTON 2ND	DAVID DALY	6	17	609	737	379	184	120	164	136	61	301,740	12,075	39,708
27 SOUTHERN	JOHN PERRY JR	4	2	450	450	255	110	238	38	100	30	137,600	4,700	15,272
28 SPENCER	ROGER AYCOCK	5	8	689	1087	477	166	190	186	104	61	418,760	35,368	41,791
29 SPINDALE FIRST		6	3	389	490	263	95	17	25	92	29	195,520	15,995	21,746
30 WEST MEMORIAL		—	—	70	80	44	—	—	17	—	—	33,000	500	600
31 WEST POINT	MICHAEL SNELGROVE	8	7	182	280	149	55	—	71	39	10	98,230	8,627	8,755

Churches	Pastor (For Addresses, see Directory in Back of Book)	Total Baptisms	Other Additions, Letter, etc.	Resident Church Membership	Total Church Membership	Sunday School Enrollment	Vacation Bible School Enroll.	Discipleship Training Enroll.	Church Music Enrollment	W.M.U. Enroll.	Brotherhood Enrollment	Total Receipts	Total for Coop. Program	Total Mission Expenditures
32. GREEN RIVER—CONTINUED														
32 WESTMINSTER	RAYMOND CROOK	—	—	50	68	22	11	—	—	—	—	14,830	100	3,270
WC - WATCHCARE	TOTALS	152		7548		4946		1282		1182		3,430,390		337,624
MS - MISSION			155		9974		2109		1624		506		257,361.87	
33. HAYWOOD														
1 ALLENS CREEK	LLOYD V FISH JR	8	23	930	1079	598	154	138	134	24	—	166,540	5,924	9,423
2 ANTIOCH	JOE MEDFORD	2	4	250	355	227	86	51	71	46	31	79,180	1,542	8,700
3 BARBERVILLE	CHARLES MAGNET	7	23	953	1100	424	129	128	97	25	—	200,950	5,334	9,870
4 BEAVERDAM	JACK ROBINSON	9	8	271	295	93	67	—	33	16	7	35,880	480	225
5 BELMONT	JOHN ALLEN	4	—	64	154	44	—	—	—	—	—	7,720	———	767
6 BETHEL	ROY L KILBY	12	37	642	692	506	185	176	92	102	104	263,690	6,000	40,448
7 BEULAH	BILL SNYDER	3	5	244	328	115	102	39	40	30	12	82,510	6,366	4,558
8 BURNETTE COVE	BARRY CLARK	4	7	103	179	59	36	34	32	29	11	17,150	959	1,073
9 BURNETTE SIDING	T M GIBSON	23	22	236	243	99	67	—	47	34	—	41,510	2,066	1,594
10 CALVARY	DARRELL WEBB	6	15	411	548	241	130	62	66	33	35	133,730	13,492	15,356
11 CALVARY ROAD		5	17	374	383	177	83	—	104	59	31	114,630	———	2,080
12 CAMP BRANCH	LLOYD TWITCHELL	—	—	130	151	44	26	—	27	—	—	11,610	1,311	1,162
13 CANTON FIRST	JACK SAMMONS	7	14	678	1067	577	129	55	191	118	50	344,520	31,863	25,915
14 CLYDE FIRST	JAMES F PARHAM	6	8	377	539	301	90	143	128	54	31	220,330	22,856	26,810
15 COVE CREEK	CLYDE RHINEHART	2	—	102	215	76	41	—	23	—	—	23,240	1,219	1,539
16 CRABTREE	PHILIP DEITZ	3	—	201	341	176	152	77	73	102	33	71,240	1,451	9,654
17 CRESTVIEW	MICHAEL POPE	7	2	303	369	185	119	107	79	84	47	117,530	9,000	7,212
18 DELLWOOD	G W JAMESON	4	13	305	379	233	94	74	85	61	40	124,900	441	5,140
19 DUTCH COVE	ROY E HOUSTON	10	8	489	535	270	130	102	51	48	44	138,430	13,711	8,792
20 EAST CANTON	RONALD GREENE	2	—	60	61	49	50	—	29	—	—	24,380	———	3,055

21 EAST FORK	RICKY MASON	16	19	365	500	243	150	107	111	52	43	107,370	10,835	13,523
22 EAST WAYNESVILLE		7	5	222	372	135	55	50	62	22	44	69,840	6,810	14,140
23 EMMANUEL	GARRY ROGERS	5	3	193	193	75	52	47	43	15	21	40,420	1,934	1,293
24 FAIRVIEW	O J SKIDMORE	—	2	94	160	33	27	—	10	8	5	16,310	40	664
25 FINES CREEK MEMORIAL	JAMES MOORE	7	3	86	158	64	46	—	—	—	—	19,130	1,484	455
26 GOOD SAMARITAN	DAVIS PLEMMONS	6	6	102	105	102	98	—	47	—	—	106,890	1,300	3,942
27 GRANDVIEW		9	3	200	373	121	113	—	35	34	23	64,260	2,765	5,107
28 GREEN VALLEY	JAMES MILLER	5	1	205	264	81	101	43	26	29	9	39,680	3,183	4,049
29 HAZELWOOD FIRST	LARRY REEVES	20	11	532	682	501	168	206	121	90	20	234,080	27,184	26,061
30 HEMPHILL		—	5	115	181	68	69	—	—	—	—	15,980	———	1,657
31 HIGH STREET	CHRISTOPHER WILLETT	6	10	140	158	108	82	—	44	17	—	49,530	2,004	4,903
32 JAMES CHAPEL	RICHARD WARREN	2	4	72	72	59	35	—	—	—	15	22,610	2,067	2,783
33 LAKE JUNALUSKA FIRST	RAY WILLETT	4	10	189	383	289	146	153	102	—	—	138,790	2,000	13,798
34 LAUREL GROVE	TONY MCCALL	2	2	92	92	92	50	—	—	—	—	26,930	———	———
35 LIBERTY	JERRY NELSON	—	1	104	201	164	146	—	73	—	—	30,760	———	400
36 LONG BRANCH	JACK SCOTT	4	11	172	209	119	70	—	103	—	—	44,400	———	———
37 MAGGIE VALLEY FIRST	CHUCK SOJACK	—	12	267	355	199	200	115	67	21	16	190,730	3,968	22,275
38 MEADOW GROVE		—	13	104	117	78	70	—	37	24	—	32,900	90	1,541
39 MOUNT ZION	KENNETH SHARPE	11	18	492	592	333	196	215	81	96	63	167,370	42,315	22,225
40 NINEVAH	PAT KILBY	5	6	381	404	125	84	46	29	21	35	51,920	2,237	1,921
41 NORTH CANTON		3	3	198	338	71	64	19	19	16	—	50,760	2,039	4,418
42 OAK GROVE	BRUCE CAYTON	9	27	371	434	345	183	90	105	73	94	111,120	9,390	10,832
43 PANTHER CREEK	B H TURNER	4	1	125	244	65	20	—	—	—	—	31,300	———	4,515
44 PLEASANT BALSAM	PAUL CARDEN	4	—	260	438	100	70	43	56	—	—	55,960	545	4,139
45 RATCLIFFE COVE	MICHAEL COBB	47	35	322	418	205	131	85	40	50	52	86,320	4,000	3,600
46 RED BANK	RAY SHARPE	1	—	22	41	37	32	—	—	—	—	6,700	———	———
47 RICHLAND	FRED FRADY	3	2	121	171	26	—	21	14	—	—	11,810	———	1,910
48 RIVERSIDE	ALVIN MORGAN	3	7	294	413	193	76	62	66	58	38	109,530	14,123	3,959
49 ROCK SPRINGS	THOMAS KEMP	2	3	119	171	94	60	—	—	—	—	58,070	58	4,608
50 ROCKY FACE	DOUGLAS WARREN	—	2	191	191	61	—	—	3	—	—	12,490	———	1,207
51 SPRING HILL	KENT INGRUM	9	13	324	434	263	134	31	51	43	14	114,790	11,207	25,918
52 SUNNY POINT		4	8	158	201	64	52	30	24	18	13	29,340	2,636	5,619
53 VICTORY	JOHNNY SWANGER	2	—	180	258	86	49	—	28	25	—	33,990	1,399	9,018
54 WAYNESVILLE FIRST	HUGH P GARNER	16	25	1005	1216	1070	138	124	210	166	18	918,970	59,417	71,556
55 WELCOME HILL	RONNIE JENKINS	13	16	185	238	65	47	—	56	22	—	33,200	———	4,367
56 WEST CANTON	CHRIS ALLEY	16	25	475	621	270	181	57	91	36	7	192,360	6,775	9,214
57 WHITE OAK	GARY PUTNAM	—	—	52	155	81	35	—	—	—	—	16,070	———	450
58 WOODLAND	GLENN B ROGERS	7	3	295	381	161	102	53	28	47	28	90,110	8,846	7,470
WC - WATCHCARE	TOTALS	376		15947		10740		2783		1848		5,652,460		496,910
MS - MISSION			521		20947		5202		3184		1034		354,681.96	

34. JOHNSTON

Churches	Pastor (For Addresses, see Directory in Back of Book)	Total Baptisms	Other Additions, Letter, etc.	Resident Church Membership	Total Church Membership	Sunday School Enrollment	Vacation Bible School Enroll.	Discipleship Training Enroll.	Church Music Enrollment	W.M.U. Enroll.	Brotherhood Enrollment	Total Receipts	Total for Coop. Program	Total Mission Expenditures
1 ANTIOCH	MARK CREECH	6	5	163	260	104	78	—	43	42	—	66,460	1,250	2,205
2 BAPTIST CENTER	ROBERT BROOKS	5	5	190	246	178	121	—	28	43	36	90,240	8,116	4,596
3 BAPTIST TABERNACLE	STEVE HOLLAND	4	—	427	524	202	98	—	64	79	14	88,670	9,531	5,230
4 BENSON	DONALD PRICE	6	7	360	495	245	109	—	38	87	—	183,980	14,745	11,839
5 BENSON GROVE	TERRY GOLDEN	4	6	141	191	138	80	27	40	40	16	57,260	———	6,545
6 BETHANY	LESLIE H PARRISH	2	1	127	215	95	25	—	2	19	—	33,870	400	2,141
7 BETHESDA	KEITH W WALTERS	5	14	289	327	211	111	84	35	62	43	117,830	11,066	6,281
8 BEULAH	C H LEE	2	1	114	249	122	76	42	19	40	22	———	1,238	———
9 BLACKMANS GROVE	PHILLIP ANDERSON	1	4	103	123	73	70	4	15	20	—	48,840	2,500	3,917
10 BURNELL	FELIX FUTRELL	6	4	116	157	78	54	20	22	12	5	38,130	320	2,009
11 CALVARY	DANNY POWELL	—	—	52	80	34	20	—	8	19	—	33,490	200	1,970
12 CALVARY S	JOE COKER	10	12	69	126	53	22	—	38	15	—	20,920	100	786
13 CARTERS CHAPEL		2	2	158	178	90	77	—	20	57	28	45,410	1,688	6,403
14 CEDAR GROVE	JOSEPH CREECH	1	1	84	98	42	70	—	30	44	6	24,100	420	1,593
15 CLAYTON FIRST	JOHN A ALLEN	24	25	681	798	495	123	495	151	218	50	269,450	22,267	14,127
16 CLYDES CHAPEL	ROBERT COOKE	1	1	186	216	129	85	32	45	46	60	90,220	4,717	7,038
17 CORINTH	C J HEDRICK	1	—	220	270	150	60	—	43	39	26	67,500	2,625	4,884
18 FAITH	BRANTLEY STEVENS	—	2	52	127	28	15	8	12	14	6	16,390	1,438	1,039
19 FOUR OAKS		7	7	250	370	196	81	103	60	114	168	93,390	5,636	12,294
20 HALES CHAPEL		3	7	214	284	102	40	—	28	20	18	77,450	3,752	7,252
21 HEPHZIBAH		5	—	191	211	131	103	—	34	37	14	48,510	2,550	7,002
22 HOCUTT MEMORIAL	THOMAS C ELLIOTT	3	8	418	468	281	72	—	29	82	21	122,770	20,201	11,407
23 HOODS GROVE	LEONARD BRASWELL	4	3	118	142	94	54	—	39	28	—	27,210	212	613
24 JONESBORO	LEON TART	1	1	127	137	56	35	—	10	18	10	15,470	100	325
25 KENLY		2	1	34	177	106	100	55	57	57	14	136,660	1,008	2,734
26 LEES CHAPEL	CURTIS PETTIT	2	1	132	171	73	45	—	33	25	—	54,590	3,048	2,230

27 LIVE OAK		PERRY JORDAN	7	2	209	268	115	74	—	46	51	25	96,560	4,295	2,871
28 MICRO FIRST		TIM STEVENS	—	2	125	217	108	35	—	33	40	44	45,730	3,498	7,496
29 MIDDLESEX		C W DRIVER	2	—	129	204	85	63	61	43	42	26	56,720	770	3,364
30 NEW LIFE		GEORGE ARANT	2	2	72	72	69	49	—	20	17	50	38,900	2,445	1,940
31 NEWTON GROVE		HANS HUTCHINS	1	7	90	150	60	50	—	23	19	35	35,350	353	2,919
32 NOBLES CHAPEL		LEONARD NIX	—	—	90	106	79	21	—	12	14	—	37,610	350	2,184
33 NORTH SMITHFIELD		ROD CARPENTER	3	—	30	108	76	35	—	11	6	—	24,810	600	1,802
34 OAKDALE		JOE NORRIS	2	13	64	96	43	51	—	15	13	12	21,900	1,227	314
35 OLIVER GROVE			1	2	110	173	138	30	—	14	20	16	30,180	330	2,229
36 PARRISH MEMORIAL			4	3	256	397	138	95	—	43	17	19	46,480	2,302	4,730
37 PAULINE		JEFF PENNINGTON	3	7	154	180	124	92	19	16	47	15	52,850	2,245	1,876
38 PINE LEVEL		CHARLES M STEVENS	12	6	230	267	191	114	—	22	55	57	100,410	9,391	9,449
39 PISGAH		WAYNE ELLIS	3	10	262	352	175	57	10	39	77	30	95,320	4,200	6,267
40 PLEASANT GROVE			2	6	105	225	80	75	27	24	33	13	41,740	2,599	2,531
41 PRINCETON		KENNETH THORNTON	15	9	441	634	370	133	50	73	118	55	165,320	9,142	13,023
42 SARDIS		W W THOMPSON	4	5	138	164	126	45	24	59	46	55	51,750	850	5,944
43 SELMA		CHADWICK J ALLEN	5	6	275	440	225	170	126	57	98	73	209,880	16,724	13,083
44 SHARON		NORMAN BAND	1	8	240	335	192	102	100	53	78	30	103,970	10,701	7,214
45 SHILOH		DANNY POYNER	4	15	136	217	92	61	18	40	47	40	39,960	450	1,848
46 SMITHFIELD FIRST		LEE COLBERT	17	27	748	891	653	393	339	193	220	129	545,610	30,709	24,826
47 HISPANIC	MS	ROBIN CHAPMAN	—	—	—	—	—	—	—	—	—	—	———	———	———
48 SPANISH	MS	ROBERTO RUBI	—	—	—	—	—	—	—	—	—	—	———	70	———
49 STEVENS CHAPEL		DONALD SILKWOOD	6	13	184	205	118	100	—	37	3	19	51,160	2,097	1,806
50 THANKSGIVING			—	1	88	219	83	50	—	25	26	—	42,330	3,068	2,207
51 TRINITY		ROBERT CAPPS	3	2	109	167	67	35	14	36	35	9	43,430	1,170	1,490
52 WATKINS CHAPEL		KENNETH BENTON	4	4	145	200	137	—	—	57	41	44	47,550	1,500	2,245
53 WHITE OAK		J W GRIFFIN III	16	13	344	439	222	168	146	61	83	72	107,270	7,401	21,486
54 WILSONS MILLS		BILLIE E LAWSON JR	4	1	209	259	128	50	21	15	87	36	71,040	4,919	5,293
WC - WATCHCARE		TOTALS	228		9999		7400		1825		2650		4,072,640		276,897
MS - MISSION				282		13625		3972		2010		1461		242,548.90	

35. KINGS MOUNTAIN

1 ALLEN MEMORIAL		NORRIS WILLIS	10	6	210	315	91	75	49	23	23	23	83,340	4,492	3,955
2 BEAVER DAM		PAUL SORRELLS	8	21	423	623	425	124	127	101	63	13	236,450	14,250	14,766
3 BETHANY			1	2	124	129	96	61	—	5	14	12	40,130	2,249	800
4 BETHEL		RAY LAMB	25	37	1108	1318	469	160	112	251	63	76	473,730	8,179	23,292
5 BETHLEHEM		HAROLD BEAM	29	37	393	539	289	145	—	96	76	31	274,600	28,965	22,973

35. KINGS MOUNTAIN—CONTINUED

Churches	Pastor (For Addresses, see Directory in Back of Book)	Total Baptisms	Other Additions, Letter, etc.	Resident Church Membership	Total Church Membership	Sunday School Enrollment	Vacation Bible School Enroll.	Discipleship Training Enroll.	Church Music Enrollment	W.M.U. Enroll.	Brotherhood Enrollment	Total Receipts	Total for Coop. Program	Total Mission Expenditures
6 BOILING SPRINGS	CARROLL PAGE	12	42	772	950	773	249	130	210	202	69	419,830	33,580	47,000
7 BUFFALO	MAX TURNER JR	13	8	320	364	179	108	133	35	52	14	102,700	7,864	6,535
8 CALVARY	DAN WALLACE	13	35	355	547	352	260	107	80	131	56	182,970	———	3,884
9 CARPENTERS GROVE	JERRY WELCH	2	10	104	129	108	48	20	40	12	16	60,170	5,021	6,226
10 CASAR	JOEL BURTON	—	—	60	80	53	13	—	12	10	—	34,620	455	1,001
11 CHRISTIAN FREEDOM		6	4	104	123	39	35	12	13	—	9	34,100	2,398	1,475
12 CHRISTOPHER ROAD	MICKEY HEYWARD	25	36	223	250	240	80	64	50	64	69	120,020	6,270	7,695
13 CHURCHILL DRIVE	JOHN HUNTER	4	4	152	195	105	—	—	26	34	19	55,060	4,810	3,357
14 COMMUNITY		—	1	25	25	23	—	—	16	—	—	21,070	———	100
15 DAVID	CLAUDE MCINTOSH	1	1	238	268	253	110	80	67	57	24	98,190	3,300	5,878
16 DOUBLE SHOALS	BRIAN JOHNSON	7	3	215	238	191	41	—	61	48	51	224,370	4,747	13,773
17 DOUBLE SPRINGS		2	14	468	516	301	71	84	172	49	39	177,050	20,664	33,106
18 DOVER	JERRY RUMFELT	4	6	289	408	214	132	83	68	83	25	207,410	16,529	11,424
19 EASTSIDE KM	DALE THORNBURG	12	15	186	255	96	34	—	22	16	10	77,500	3,561	1,007
20 EASTSIDE S	HAROLD FITE	10	10	648	915	495	102	42	105	140	32	278,860	16,660	16,073
21 ELIZABETH	JEFF BRENDLE	27	33	983	1105	1033	274	82	201	172	310	693,380	130,217	63,627
22 ELLIOTT MEMORIAL	ANDY MEADE	—	2	22	28	33	—	12	27	—	—	2,600	———	1,280
23 EMMANUEL	DAVID RABB	—	3	95	114	42	—	—	8	7	—	28,030	819	1,674
24 ESTRELLA DE BELEN MS	JOSE ANTONIO ESPINAL						—	—	—	—	—		488	
25 FAITH	LARRY BURNS	16	1	176	184	109	89	35	55	35	25	67,050	4,542	4,645
26 FALLSTON	WILLIAM H JORDAN	—	2	263	326	191	26	7	59	44	37	130,030	14,026	12,233
27 FLINT HILL	KEITH DIXON	12	37	552	607	422	182	362	165	108	41	223,420	14,014	18,928
28 GROVER FIRST	JOHN BRIDGES	5	3	275	345	210	61	—	73	45	39	122,970	10,519	10,659
29 HIGHLAND	HAROLD BRADLEY	12	2	14	14	19	62	—	23	—	—	———	———	———
30 IMMANUEL	JAMES S RICE	6	6	107	125	45	51	28	17	—	12	22,690	39	1,581
31 KINGS MOUNTAIN	ROBERT J COLLINS	4	2	252	282	164	105	—	60	73	12	127,420	9,166	14,064
32 KINGS MOUNTAIN 1ST	JOHN SLOAN	24	48	879	1079	1007	295	177	217	78	68	698,840	33,699	31,708
33 KINGS MOUNTAIN 2ND	EUGENE W LAND	3	6	342	582	210	172	64	91	43	28	187,240	9,888	28,788

34 LATTIMORE		MAX BURGIN	3	3	325	369	152	65	—	68	50	20	104,130	1,750	13,416
35 LAWNDALE		PAUL WILLIAMS	11	8	227	283	172	73	6	33	48	20	86,520	10,569	6,012
36 LILY MEMORIAL		ERNEST ARNOLD	9	13	192	202	117	60	28	35	27	18	58,480	4,087	2,013
37 LOVE VALLEY		DENNIS ALDRIDGE	—	—	97	109	62	45	—	11	—	—	29,310	2,647	3,252
38 MACEDONIA		DAVID PHILBECK	27	10	391	539	210	125	—	79	14	—	194,440	9,461	12,473
39 MIDVIEW		ROBERT HOPE	6	4	260	316	47	55	—	19	—	—	35,280	500	547
40 MOUNT SINAI		RONNIE CHEEK	—	7	285	348	249	82	85	85	80	75	148,500	10,230	13,489
41 MULLS MEMORIAL		ERVIN PRICE	—	2	167	196	86	35	16	20	—	—	69,600	2,815	3,025
42 NEW BETHEL		CLAY EDWARDS	2	2	216	253	118	74	—	68	46	20	72,520	3,150	5,141
43 NEW BUFFALO		DALE ANGEL	8	14	233	323	64	121	24	18	21	19	53,010	1,103	973
44 NEW CAMP CREEK		H F TUTHEROW	3	14	88	88	70	—	—	20	20	15	31,260	438	2,228
45 NEW HOPE		DAVID GORDON	3	18	306	391	267	91	256	83	102	76	174,120	16,174	15,481
46 NEW JERUSALEM		ZAVIER TERRELL	6	4	178	190	48	110	12	47	—	6	65,270	483	615
47 NEW PROSPECT		ARTHUR COLLUM	1	1	133	171	103	67	—	40	34	18	80,010	4,800	4,257
48 NORMANS GROVE		CECIL BUFF	12	14	117	145	135	31	—	28	27	23	82,620	4,829	16,040
49 NORTHSIDE		STANLEY D WEBB	8	12	399	413	167	43	—	58	46	67	96,290	6,226	3,779
50 OAK GROVE		RON CAULDER	6	9	570	650	284	175	82	66	38	14	159,630	13,255	21,823
51 OAK VIEW		RALPH SPARROW	8	4	185	225	106	43	20	44	27	21	78,910	8,005	2,878
52 PATHWAY		JAMES HAMRICK	6	4	40	40	41	75	—	1	12	7	11,240	———	2,500
53 PATTERSON GROVE		RICHARD PLYLER	1	2	271	336	229	30	67	34	18	—	178,960	6,624	40,970
54 PATTERSON SPRINGS		STEVEN J WATERS	25	20	421	499	306	208	135	102	81	44	150,730	9,303	11,035
55 PEACH STREET		MARCUS GOLD	3	—	55	55	55	45	—	18	16	—	248,210	———	3,360
56 PEOPLES	WC	JOHN HOUZE	13	3	54	54	46	163	83	36	6	7	18,170	275	———
57 PIEDMONT		DONALD M DENTON	15	17	224	264	96	85	64	20	44	27	43,000	1,145	1,800
58 PIEDMONT	WC	CURTIS STYLES	7	50	54	57	59	40	128	16	18	38	35,410	1,093	4,533
59 PLAINSVIEW		WILLIAM EWING	3	2	187	191	163	92	—	42	17	31	74,200	436	3,950
60 PLEASANT GROVE		ALLAN BARLOW	2	2	286	358	214	113	96	59	75	44	123,480	8,749	9,986
61 PLEASANT HILL		MICHAEL BUTZBERGER	6	6	307	333	153	43	18	39	20	—	116,030	6,791	8,548
62 PLEASANT RIDGE		TERRY CAGLE	—	9	420	561	233	85	—	83	53	60	182,940	9,627	20,592
63 POLKVILLE		ALTON MARTIN	7	8	513	553	509	214	—	85	128	97	288,460	19,918	13,400
64 POPLAR SPRINGS		JAMES B RICHARDSON	7	16	666	890	616	88	112	169	141	85	348,460	32,168	37,252
65 PUTNAM MEMORIAL		LARRY A MORRIS	11	31	50	660	514	221	77	167	86	20	296,660	10,416	12,386
66 ROSS GROVE			—	7	192	217	135	98	10	22	34	15	98,760	2,539	3,281
67 SANDY PLAINS		DON MCSWAIN	8	12	262	414	232	92	17	45	64	38	89,680	6,181	4,087
68 SHELBY FIRST		GENE L WATTERSON	22	22	1545	1877	1339	339	118	268	304	158	1,362,510	157,083	122,716
69 SHELBY SECOND		KENNETH K ASHLEY JR	11	27	601	703	399	137	492	109	81	23	297,230	15,491	26,573
70 TEMPLE		ROBERT HAYNES	13	13	108	352	99	117	57	22	11	21	64,860	1,830	4,517
71 UNION		KEN COBB	4	3	328	388	170	82	40	87	43	56	104,840	9,292	13,884
72 VICTORY		LLOYD SANDERS	3	7	66	101	40	45	—	—	5	5	20,930	555	1,546
73 WACO		ROYCE AVERY BALLEW	7	3	278	376	197	51	29	29	29	20	96,870	6,374	6,891
74 WALLACE GROVE			8	—	50	100	18	—	—	—	—	—	19,120	———	200
75 WESTOVER		L H LOVELACE	24	5	97	100	11	—	1	—	1	—	23,340	150	300

Churches	Pastor (For Addresses, see Directory in Back of Book)	Total Baptisms	Other Additions, Letter, etc.	Resident Church Membership	Total Church Membership	Sunday School Enrollment	Vacation Bible School Enroll.	Discipleship Training Enroll.	Church Music Enrollment	W.M.U. Enroll.	Brotherhood Enrollment	Total Receipts	Total for Coop. Program	Total Mission Expenditures
35. KINGS MOUNTAIN—CONTINUED														
76 WESTVIEW		4	13	425	546	314	92	131	99	101	53	446,330	48,077	30,496
77 ZION	MARK KING	4	3	500	524	295	88	27	141	109	40	216,050	8,000	56,974
78 ZOAR	DENNIS HESTER	7	4	549	589	346	134	134	111	96	41	232,200	19,532	17,610
WC - WATCHCARE	TOTALS	627		23295		17563		4175		3915		12,314,410		1,000,336
MS - MISSION			865		29327		7237		5075		2502		893,608.04	
36. LIBERTY														
1 ABBOTTS CREEK	ROY CANTRELL	24	23	627	700	479	153	66	90	160	73	363,800	7,620	34,014
2 CAROLINA MEMORIAL	STUART WHITE	12	38	456	600	390	245	201	130	102	70	281,990	21,794	31,784
3 CEDAR LODGE	STEVE JARVIS	9	8	173	181	169	170	103	39	75	46	162,860	12,410	16,806
4 CENTER HILL	LAMAR L MOORE JR	3	10	185	323	186	130	38	23	46	14	87,770	2,000	11,176
5 CHURCHLAND	STEVE MARTIN	13	8	406	465	281	135	79	49	64	71	142,620	11,115	6,208
6 CLEARVIEW		2	—	104	104	50	—	—	15	—	—	16,000	———	900
7 COGGINS MEMORIAL	LOWELL ASKINS	9	24	456	606	224	193	92	75	44	2	250,470	8,222	35,487
8 COLONIAL		8	21	172	173	155	62	26	46	46	38	114,850	7,306	4,224
9 COMMUNITY	STEPHEN CAUDILL	8	7	111	116	49	76	—	37	13	—	34,520	434	393
10 CURRYTOWN	TOMMIE HONBAIER	—	6	48	58	54	34	—	15	11	5	11,790	675	1,561
11 DENTON FIRST	VERN PETERSON	5	4	335	422	248	68	—	32	27	12	163,890	6,375	17,475
12 FAITH	CHARLES DICKENS	2	4	108	111	118	87	—	56	53	17	42,350	479	3,197
13 FLOYD	B V BROADWAY	3	—	83	115	78	54	—	21	14	—	18,970	355	3,912
14 GREENWOOD	WAYNE BLEVINS	—	15	327	448	146	87	—	66	47	27	88,150	4,825	6,191
15 HASTY	WILLIAM A SUTPHIN JR	8	6	223	273	89	66	—	28	18	—	60,270	4,812	1,981
16 HIGH ROCK	J A RICHARDSON	—	4	170	194	32	—	—	23	—	—	5,860	25	289
17 HILLSIDE PARK	JOHN WHEELES	14	21	529	550	267	125	—	85	17	18	212,120	———	4,047
18 HOLLOWAYS	ROY QUEEN	—	2	157	213	108	72	—	17	34	—	96,320	9,361	12,371

19 JERSEY	MORRIS HOLLIFIELD	11	7	347	482	311	167	94	109	102	45	305,860	24,573	32,314
20 LAKEVIEW		10	4	112	227	96	100	7	29	13	—	47,000	2,548	2,777
21 LEXINGTON FIRST	RAY N HOWELL III	8	20	1183	1273	688	227	125	234	150	52	842,810	23,000	51,245
22 LIBERTY		10	7	782	827	360	138	311	34	57 1	47	193,880	1,120	7,592
23 LICK CREEK	CHARLES MCDOWELL	—	—	67	91	50	40	—	15	—	—	17,730	447	1,250
24 MILLS HOME	RANDY STEWART	3	5	40	1196	75	—	—	—	—	—	20,370	1,031	1,416
25 MOUNTAIN VIEW	STEVE HEDGECOCK	—	2	135	169	90	45	—	37	24	3	59,710	4,378	3,548
26 NEW FRIENDSHIP	CHARLES C PENLEY JR	17	12	444	496	251	138	17	66	55	12	195,250	13,200	18,196
27 NORTH LEXINGTON	ROBERT J FLOYD	9	6	280	293	227	135	106	69	30	14	224,320	5,487	14,675
28 OAK HILL MEMORIAL	GARY MYERS	2	5	376	376	118	92	—	43	12	—	107,780	3,075	8,400
29 OAKHURST	HAROLD L HELMS	—	—	80	80	28	—	—	—	—	—	2,940	265	367
30 PARK PLACE	WILLIAM R DAVIS SR	6	3	150	254	182	97	—	46	44	57	132,320	22,073	15,823
31 REEDS		2	6	480	571	367	73	76	89	72	11	224,590	17,317	22,766
32 RICH FORK	J BYRON BARKER	18	30	669	803	549	294	91	189	58	15	409,300	30,518	7,559
33 SMITH GROVE	MARK BLAIR	2	3	304	346	195	112	12	49	61	30	100,540	11,499	10,906
34 SOUTHGATE	ANDY ROYALS	3	3	449	450	140	109	—	32	52	27	103,470	5,484	4,054
35 SOUTHSIDE	TOMMY WAGNER	2	2	350	350	120	64	—	49	34	20	104,300	9,984	8,017
36 STONERS GROVE	REGGIE PARKER	15	9	324	386	196	140	28	28	60	39	90,470	8,280	12,543
37 SUMMERVILLE	MIKE MOTLEY	9	10	261	303	204	150	18	55	50	36	86,420	2,725	4,244
38 THOMASVILLE FIRST	MICHAEL VIPPERMAN	4	11	646	932	512	113	155	106	157	45	319,260	28,674	22,241
39 TRINITY	JEFF VOGLER	12	8	124	132	127	78	—	39	43	—	103,560	3,345	3,892
40 TYRO	JACOB SHARPE	—	1	88	88	39	4	—	9	18	—	12,240	240	1,504
41 VICTORY	MARCUS CAMPBELL	4	6	127	127	78	58	8	30	36	20	45,450	887	4,277
42 WALLBURG	BROOKS HUNT	23	18	550	703	330	206	28	50	129	58	175,750	20,796	16,072
43 WALTERS GROVE	TIM GAMMONS	21	4	156	156	96	118	—	—	—	—	61,990	———	6,003
44 WELCOME FIRST		20	17	750	874	655	196	92	99	77	46	397,870	31,973	12,525
WC - WATCHCARE	TOTALS	331		13944		9207		1773		2105		6,539,780		486,222
MS - MISSION			400		17637		4651		2353		1070		370,740.50	

37. LITTLE RIVER

1 ANDERSON CREEK COMM	EARL LAMM	11	7	70	105	51	—	—	2	18	—	38,680	———	———
2 ANGIER	MAX ELLER	7	9	443	599	349	154	151	38	53	20	463,900	14,000	13,195
3 ANTIOCH	V MARTIN GROOVER	19	14	631	820	580	239	95	116	48	51	230,500	46,649	10,551
4 BAPTIST CHAPEL	GEORGE T STALLINGS JR	—	—	90	94	101	84	—	33	45	24	45,910	300	1,686
5 BAPTIST GROVE	TERRY GEREN	10	6	322	339	279	110	37	84	64	36	104,180	800	18,891
6 BROADWAY	TOM LEE	1	6	187	217	186	130	105	25	73	33	98,240	4,753	7,001
7 BUIES CREEK FIRST	JOHN S ROGERS	19	18	446	601	497	114	238	147	88	30	263,590	19,055	44,767

37. LITTLE RIVER—CONTINUED

Churches	Pastor (For Addresses, see Directory in Back of Book)	Total Baptisms	Other Additions, Letter, etc.	Resident Church Membership	Total Church Membership	Sunday School Enrollment	Vacation Bible School Enroll.	Discipleship Training Enroll.	Church Music Enrollment	W.M.U. Enroll.	Brotherhood Enrollment	Total Receipts	Total for Coop. Program	Total Mission Expenditures
8 CALVARY	DANNY LEWIS	6	11	152	179	92	56	32	31	18	22	36,040	2,588	782
9 CHALYBEATE SPRINGS	CARLTON GUNTER	7	12	297	453	235	72	—	31	39	20	135,090	8,384	7,781
10 COATS	JESSE MOONEY	13	16	640	699	413	110	73	134	115	137	317,410	25,194	7,674
11 CRESTVIEW MS	HOWARD ROSEMAN	—					—	—	—	—	—		—	
12 CROSSROADS MS							—	—		—	—		3,331	
13 DUNCAN	CHARLES TUCKER	2	—	178	189	109	61	—	26	37	8	36,570	550	2,409
14 DUNN FIRST	RICK MCDUFFIE	21	18	600	1029	518	156	218	133	114	45	343,300	16,524	40,422
15 DUNN SECOND	JOEL WRIGHT	2	5	110	142	121	108	7	61	22	12	87,020	7,107	8,400
16 EAST ERWIN	DOUGLAS PONDER	2	7	286	367	175	75	—	74	35	65	56,860	2,093	3,480
17 ERWIN FIRST	JERRY HICKS	1	7	352	580	251	50	—	58	113	71	223,670	11,916	7,238
18 FAITH	JAMES DAVID TART	5	3	63	105	50	25	2	17	26	10	20,480	728	2,486
19 FELLOWSHIP	JAMES TAYLOR	26	37	198	341	179	186	58	67	44	10	103,740	5,790	3,862
20 FLATWOODS COMM	RONNIE SUGGS	—	—	27	27	33	32	—	9	9	8	21,580	267	357
21 FRIENDSHIP		5	5	188	289	99	66	48	20	41	16	79,890	3,960	6,069
22 GOURD SPRINGS	CECIL HARKEY	11	10	233	363	109	90	42	21	31	23	52,060	1,295	1,433
23 HARMONY	STEPHEN BURROW	3	7	165	242	114	29	—	23	24	—	41,710	1,522	1,483
24 HILLMON GROVE	CHRISTOPHER WROTEN	21	1	166	376	126	135	44	32	63	31	70,590	4,589	5,824
25 HOLLY SPRINGS	GEORGE MAGILL	21	5	564	663	293	107	180	35	93	41	242,470	7,450	13,584
26 KENNEBEC	RICHARD WALKER	5	9	454	554	284	118	41	83	104	26	95,210	2,936	11,799
27 LILLINGTON	JEFF G ROBERTS	25	11	397	589	374	77	55	105	104	33	268,710	36,280	27,725
28 MACEDONIA	DANNY JARMON	17	7	191	210	151	75	108	32	—	—	78,760	—	10,068
29 MEMORIAL	DAVID WHITEMAN	12	26	301	406	379	192	187	73	142	59	195,740	7,209	15,192
30 NEILLS CREEK		12	12	374	493	247	38	33	54	42	36	140,270	8,659	14,602
31 NEW HOPE WC	WENDELL PEARSON	2	22	81	81	72	69	—	17	13	—	83,720	1,756	1,870
32 NORTH CLINTON AVE	CARROLL OWENBY	7	14	220	334	129	58	94	41	72	8	96,650	13,521	12,306
33 OAK GROVE	RICK JEFFERDS	4	5	232	361	136	63	—	33	19	12	56,360	3,602	3,702
34 PINEY GROVE CHAPEL	JAMES EARL LAMB	15	6	199	286	140	136	28	16	25	49	92,790	1,493	6,450
35 PLEASANT MEMORY	EARNIE TAYLOR	19	2	88	98	83	60	—	47	32	11	24,040	2,007	1,209

36 RAWLS	KEVIN HOPKINS	—	4	158	232	82	51	—	32	22	5	50,360	3,201	3,997
37 SOUTH ERWIN	RONNIE BYRD	2	4	159	233	55	55	—	24	19	—	22,850	296	837
38 NEILLS CRK HISPANIC MS	LUIS H MANRIQUEZ						—	—		—	—		220	
39 SWANN STATION	RUSSELL BLACKMON	7	10	245	322	177	107	—	88	45	48	109,270	3,300	16,600
40 TRINITY	DANNY COLLINS	9	10	206	207	224	92	33	35	—	—	95,710	3,750	2,154
41 WESTFIELD	FRANK E NEVILLE	4	6	194	284	236	129	88	62	67	29	190,450	9,503	19,956
WC - WATCHCARE	TOTALS	353		9907		7729		1997		1919		4,714,370		357,842
MS - MISSION			352		13509		3509		1959		1029		286,593.19	

38. MACON

1 AQUONE	ROY LINDSEY	3	3	134	172	75	53	35	24	14	—	23,240	986	1,076
2 BETHEL HILL	BUEFORD OWENBY	—	—	52	86	64	—	—	—	—	—	9,970	———	———
3 BLACK MOUNTAIN	DANNY CANNON	13	13	209	261	99	114	—	34	—	—	28,110	566	871
4 BRIARTOWN	LARRY ICENHOWER	3	2	99	184	53	45	31	—	26	—	22,400	543	2,190
5 BUCK CREEK	BILL WOOTEN	6	1	99	166	44	59	—	—	—	—	23,210	———	788
6 BURNINGTOWN	EDWIN CRISP	3	—	123	170	86	51	36	27	—	—	41,350	4,597	6,811
7 CALVARY	DONALD WOLF	—	—	54	54	22	—	—	—	—	—	12,000	150	400
8 CARTOOGECHAYE	CARSON GIBSON	—	—	77	123	91	130	54	33	—	—	42,380	———	1,896
9 CLEAR CREEK	JIM MILLS	5	3	76	98	52	52	—	15	—	—	33,680	1,386	1,054
10 COMMUNITY MISSIONARY	MARK BISHOP	2	3	70	70	45	50	31	25	—	—	26,020	400	2,470
11 COWEE	HAROLD SAVELL	8	29	427	532	418	121	54	111	112	60	336,190	19,662	60,339
12 COWEETA	KEITH CLARK	11	11	222	274	169	112	65	34	70	32	77,570	4,533	10,873
13 EAST FRANKLIN	TERRY DIXON	8	6	35	70	55	44	—	8	23	—	15,780	———	1,988
14 ELLIJAY	RAY FOX	3	12	74	109	83	43	—	41	—	—	27,260	1,105	5,689
15 FAITH	RON OWENS	6	11	79	165	61	73	—	40	6	12	38,220	1,095	1,381
16 FLATS OF MIDDLE CREEK	ROBERT NIX	3	—	90	181	79	48	—	26	—	—	4,540	———	1,500
17 FRANKLIN FIRST		6	15	741	1068	698	143	91	192	112	78	392,680	66,459	37,440
18 GOLD MINE	GENE HAWKINS	—	—	49	94	31	—	23	—	—	—	21,750	400	6,846
19 HIGDONVILLE	ROY LOWE	—	—	116	143	102	30	22	26	—	—	51,280	3,207	2,738
20 HIGHLANDS	TOM HARRIS	1	5	36	36	45	—	—	—	—	—	12,140	———	700
21 HIGHLANDS FIRST	HERBERT L GIBSON JR	4	12	277	429	193	125	—	56	29	8	183,590	12,795	11,880
22 HOLLY SPRINGS	EDDIE TRULL	6	13	169	255	105	100	—	86	39	16	51,150	4,734	2,348
23 IOTLA	STEVE REEVES	12	15	455	517	203	143	56	100	39	32	153,720	12,268	7,437
24 LIBERTY	ANDY D CLOER	1	2	171	171	76	67	31	16	14	—	31,620	600	3,977
25 LONGVIEW	S J WATERS	5	5	298	368	137	110	74	38	35	33	120,010	4,543	5,569
26 MASHBURN BRANCH	BEN CABE	5	2	60	60	63	56	43	23	—	—	16,850	———	724
27 MOUNT HOPE	STEPHEN WALL	—	2	197	252	116	51	15	55	68	20	53,480	6,424	11,674
28 MOUNTAIN GROVE	GARY MCDANIEL	—	—	24	36	25	—	—	15	—	—	9,070	———	850

Churches	Pastor (For Addresses, see Directory in Back of Book)	Total Baptisms	Other Additions, Letter, etc.	Resident Church Membership	Total Church Membership	Sunday School Enrollment	Vacation Bible School Enroll.	Discipleship Training Enroll.	Church Music Enrollment	W.M.U. Enroll.	Brotherhood Enrollment	Total Receipts	Total for Coop. Program	Total Mission Expenditures
38. MACON—CONTINUED														
29 NEWMAN CHAPEL	EVERETTE WILSON	3	6	256	299	80	88	50	29	8	13	47,650	1,885	4,980
30 OAK DALE	GUY DUVALL	4	3	78	114	47	45	35	—	9	—	23,680	70	1,165
31 OAK GROVE		2	5	117	200	70	—	24	26	—	—	24,430	1,951	1,126
32 PINE GROVE	DAVIS HOOPER	—	2	106	187	82	59	47	—	25	18	33,210	400	4,287
33 PLEASANT HILL	ERNIE SANDERS	4	5	229	278	90	68	44	42	13	—	34,390	2,032	2,694
34 PRENTISS	FOREMAN BRADLEY	10	4	111	166	43	—	—	30	—	—	19,220	300	1,945
35 RIDGE CREST	THOMAS FOUTS	—	3	180	247	62	71	29	39	20	13	35,170	1,399	3,200
36 ROSE CREEK	BENNIE HAIRE	2	1	42	42	34	—	—	13	—	—	6,370	—	—
37 SHORTOFF	WALTER WILSON	—	1	79	122	28	—	17	10	12	—	24,690	300	4,008
38 SUGAR FORK	DENNIS THURMAN	16	15	268	328	175	130	49	50	19	10	91,330	750	16,148
39 TELLICO	L E ANGEL	—	1	35	92	50	18	—	16	—	—	17,550	75	1,530
40 TESSENTEE	CARL CARPENTER	2	—	71	78	33	50	—	—	—	—	27,100	424	—
41 WALNUT CREEK	THOMAS DUKE	—	5	32	77	20	40	10	12	—	—	22,680	691	864
42 WATAUGA	WESLEY PRICE	7	3	293	348	115	71	54	56	—	—	63,310	500	12,918
43 WELLS GROVE	JONATHAN WOLF	1	2	140	163	78	30	27	23	34	11	31,060	3,578	6,407
44 WEST FRANKLIN	CLIFFORD PATTERSON	4	3	205	221	126	40	—	50	—	—	31,140	104	2,788
45 WINDY GAP	DALE CANNON	3	3	143	162	76	62	55	36	12	23	34,470	1,927	1,263
WC - WATCHCARE	TOTALS	172		6898		4499		1102		739		2,426,710		256,832
MS - MISSION			227		9268		2592		1457		379		162,851.66	
39. MECKLENBURG														
1 ARAB MS	CHAOUKI BOULOS	—	—	—	—				—		—		—	—
2 ARLINGTON	STEVE GANDY	9	22	651	685	514	254	42	100	119	55	309,060	7,497	14,351
3 BERRYHILL	SCOTT DAVIS	12	3	246	332	202	98	46	70	62	68	122,100	11,886	10,540
4 BETHANY		14	11	87	87	110	—	24	27	—	—	158,750	3,714	8,722

5 CALVARY		BRIAN TAULE	22	41	783	1117	703	120	164	131	57	33	687,100	32,475	21,898
6 CAMBODIAN	MS		—	—	—	—	—	—	—	—	—	—	—	—	—
7 CANDLEWYCK		MAURICE HENSON JR	12	27	337	342	252	—	7	80	63	6	271,680	—	5,853
8 CARMEL		WAYNE POPLIN	66	177	2044	2444	1885	878	632	442	319	71	2,406,320	78,985	82,462
9 SARDIS		A DOUGLAS ALDRICH/INTRM	3	7	96	101	69	—	—	23	—	15	152,960	8,544	5,389
10 CORNERSTONE		GLENN O GUNTER	29	86	861	1189	835	216	24	273	74	90	588,890	53,996	46,260
11 CHAPMAN MEMORIAL		G GLENN FLOWE	1	8	267	436	145	96	16	43	57	26	156,710	13,132	25,636
12 CHARLOTTE FIRST		CHARLES PAGE	56	121	2540	2817	2050	542	731	482	232	62	2,301,760	181,983	167,741
13 CHINESE		ABRAHAM HO	5	—	31	31	71	—	—	40	43	—	66,300	5,420	2,024
14 CHRISTIAN FAMILY		TERRY WALLACE SR	—	—	—	—	—	—	—	—	—	—	—	—	—
15 CLEAR CREEK		RICHARD W PORTER	12	7	223	298	131	116	—	66	11	—	97,230	3,495	9,041
16 COMMONWEALTH		DALE HARLAN	3	13	320	342	376	179	64	48	64	12	281,630	4,223	18,139
17 CORNELIUS FIRST		DAVID HOLLOWAY	21	40	317	386	258	227	—	85	62	25	247,660	6,777	9,299
18 COVENANT		JAMES H TEMPLES	13	31	258	316	376	204	298	103	28	17	291,870	4,999	13,193
19 DAVIDSON FIRST		FRANK VINSON	—	—	35	129	13	—	—	—	—	—	17,720	50	230
20 DEAF	MS	ROBERT MOORE									—	—		1,050	
21 DERITA		MARK MCNIEL	41	9	864	1036	548	208	43	104	52	18	329,090	21,903	31,124
22 DILWORTH		BILL PRUITT JR	20	14	100	489	84	50	10	31	8	7	43,270	1,199	2,669
23 DURHAM MEMORIAL		GERALD J BEARDEN	22	30	684	966	704	214	297	289	58	72	496,040	46,047	27,908
24 EAST		JONATHAN DEBELL	11	23	387	635	374	196	151	68	54	42	200,990	17,752	9,069
25 EAST HUNTERSVILLE		JACK HOMESLEY	31	23	140	140	141	105	2	49	34	35	89,500	3,240	3,869
26 EASTERN HILLS		PAUL BALLARD	22	13	658	888	557	136	247	164	86	52	488,800	26,551	32,898
27 EASTWAY		D STEVEN GOUGE	13	39	446	550	449	160	118	90	57	105	294,990	19,638	28,984
28 EMMANUEL		JOHN JOHNSON	8	5	222	252	132	66	—	34	42	10	110,280	4,879	9,784
29 FIRST HMONG	MS	NAO LU VANG	—	—	—	—	—	—	—	—	—	—	—	123	—
30 GALILEAN	MS	ELLAZOR CAMPBELL						—						—	
31 GRACE		MICHAEL B STEEN	32	29	644	895	545	189	70	133	62	112	297,540	17,400	17,589
32 GREATER PROVIDENCE		FRED GIBSON	13	21	347	347	108	150	75	121	48	15	90,500	—	1,850
33 GREEN MEMORIAL		DALE SHIELDS	13	18	366	505	340	68	99	123	79	10	229,430	4,154	16,675
34 HARRISBURG ROAD		DONALD BROOKS	—	—	228	230	71	—	—	30	—	—	48,300	—	1,000
35 HICKORY GROVE		JOE B BROWN	317	558	6550	7340	6113	716	457	699	629	509	6,461,410	62,669	184,082
36 HILLCREST		DAVID IRISH	1	12	225	300	148	240	98	67	38	78	144,670	6,807	7,940
37 HOPEWELL		SAMUEL PIERCE	14	5	357	361	212	164	139	76	89	78	159,840	7,700	10,696
38 HOSKINS AVENUE		BILL PRATHER	3	4	68	125	61	37	1	14	21	7	51,080	325	4,142
39 HUNTERSVILLE FIRST		JOHNSON GRIFFITH DORN	8	78	727	862	670	418	218	258	125	55	970,120	61,693	64,679
40 IDLEWILD		C RANDOLPH PETTIT	17	31	441	471	285	125	35	110	39	2	271,160	17,496	52,075
41 INDEPENDENCE HILL		DAVID BUCK JR	11	7	196	265	173	102	101	82	47	56	251,080	17,676	18,300
42 JACKSON PARK		KELVIN SMITH	24	12	118	183	36	—	—	—	—	—	48,120	1,825	5,836
43 KOREAN	MS	YONG HO LEE	—											3,311	
44 KOREAN CENTRAL		KWANGSUN CHO	—	—	—	—	—	—	—	—	—	—	—	1,455	—

39. MECKLENBURG—CONTINUED

Churches	Pastor (For Addresses, see Directory in Back of Book)	Total Baptisms	Other Additions, Letter, etc.	Resident Church Membership	Total Church Membership	Sunday School Enrollment	Vacation Bible School Enroll.	Discipleship Training Enroll.	Church Music Enrollment	W.M.U. Enroll.	Brotherhood Enrollment	Total Receipts	Total for Coop. Program	Total Mission Expenditures
45 LA VOZ DE ESPERANZA MS	WILLIAM ORTEGA		—					—			—		1,478	
46 LAKE NORMAN	CHARLES HOWELL	—	—	225	235	245	102	149	117	62	20	208,220	14,267	13,396
47 LAKE WYLIE	JAMES MOONEY	10	11	114	121	118	90	—	38	25	19	101,510	6,471	6,246
48 LIFE MS	DAVID GLOVER	—	—				—	—	—	—	—		350	
49 LONG CREEK	ROGER HIGH	6	10	185	239	136	45	—	14	6	3	98,620	2,880	5,008
50 LAOTIAN MS	JUDSON LENNON		—				—			—	—		400	
51 MATTHEWS FIRST	STEVEN A RUMLEY	36	48	1041	1315	1003	242	115	228	181	44	647,100	50,114	39,380
52 MAYFIELD MEMORIAL	HAROLD S DIGGS SR	18	6	2250	2307	405	112	—	125	170	75	363,000	———	25,800
53 MCKEE ROAD	RICK BLACKWOOD	19	67	359	379	161	160	—	33	37	33	238,510	10,313	40,994
54 MECKLENBURG COMM WC	JAMES WHITE	—	—	—	—	—	—	—	—	—	—	———	50	———
55 MIDWOOD	JAMES GLEN BANKS	23	4	762	853	447	117	166	43	65	—	302,830	26,630	15,052
56 MINT HILL	C LEE PROCTOR	12	13	517	579	220	284	62	77	67	48	118,180	400	4,821
57 MINT HILL FLWSHP MS	RICKEY GREENE						—	—	—	—	—		1,150	
58 MISN BAUTISTA HISPNA MS	JOSE PEREZ	—						—	—		—		858	
59 MOUNT LEBANON	WILLIAM SAYLOR	23	21	209	223	148	127	50	23	26	28	122,260	3,126	5,153
60 MULBERRY	RON MILNE	35	34	1806	1894	1199	415	197	240	43	34	1,100,620	47,139	49,136
61 NATIONS FORD ROAD	PHILLIP M DAVIS	140	75	885	915	1001	165	870	160	209	268	445,000	1,000	21,600
62 NEW HOPE	REID KEIGER	12	14	681	863	361	100	157	115	80	47	264,830	15,273	33,408
63 NEW WAVES OF JOY	FRANK MCCULLOUGH	19	3	60	63	31	62	—	48	—	—	———	———	———
64 NEWELL	RON HELMS	18	26	454	617	383	185	236	117	57	34	333,620	27,997	26,540
65 NORTHDALE	HAROLD T SMITH	1	2	198	352	90	—	15	26	14	15	67,470	3,134	3,813
66 OAK GROVE	JAMES SPANGLER	12	—	241	242	69	—	—	36	27	—	61,450	2,090	4,723
67 OAKDALE	BILL KING	6	4	—	156	68	50	—	15	18	4	39,220	1,519	2,951
68 OAKHURST		2	3	517	797	276	83	—	64	44	19	284,330	19,117	28,731
69 PLAZA	DAVID A GALES	6	13	344	381	240	—	—	45	43	31	248,690	600	104,466
70 PLEASANT PLAINS	JAMES S RITTER JR	19	11	425	534	338	132	123	79	56	70	306,490	22,762	19,776

71 PRITCHARD MEMORIAL	J DIXON FREE JR	19	36	1424	2108	1412	192	90	343	195	67	970,440	25,450	72,733
72 PROVIDENCE		26	33	2124	2336	1748	765	181	511	354	163	2,173,150	79,384	194,717
73 REEDY CREEK		5	9	254	275	260	—	67	47	78	38	187,790	14,718	15,158
74 ROCKWELL	LLOYD GOSNELL	11	4	187	194	144	—	—	64	16	—	123,570	———	3,872
75 WINDSOR SQUARE		—	41	62	75	58	—	—	—	—	—	———	———	———
76 SHADY BROOK	ROBERT CAMPBELL	15	20	407	449	155	103	45	61	61	79	127,580	12,815	6,420
77 SHAMROCK DRIVE	GARY HUDSON	9	8	610	956	709	183	144	113	92	27	455,290	17,569	62,888
78 SHARON	L WAYNE ADKISSON	13	36	404	449	423	110	145	92	109	86	454,110	2,831	10,841
79 SHARON FOREST	DAVID E TRAMMELL	4	17	231	301	157	—	21	48	33	23	93,670	———	570
80 SOUTHLAND	JONATHAN D KEEFFE	—	—	23	25	15	—	1	1	—	—	12,140	588	663
81 SOUTHSIDE	C MICHAEL DELLINGER	3	17	394	482	270	228	—	69	83	28	214,470	25,171	44,622
82 SOUTHVIEW	JOE R DENSON	8	5	164	189	127	135	46	26	41	—	83,430	3,600	5,358
83 STATESVILLE AVENUE		9	3	214	248	297	87	109	35	30	20	249,890	19,549	26,953
84 STEELE CREEK	DEXTER GREENE	6	11	131	234	69	60	30	29	19	8	56,760	4,731	3,818
85 STOUGH MEMORIAL	J GRADY FAULK	33	52	1063	1098	522	130	155	97	56	51	460,150	51,468	46,256
86 SUNSET ROAD	STEVE BASS	13	22	503	536	394	260	180	106	126	90	250,590	20,609	23,480
87 THOMASBORO		—	3	617	797	229	120	—	61	58	25	187,590	12,759	12,723
88 THRIFT	RAY PENNELL	16	9	589	709	454	103	177	92	111	41	249,910	27,216	24,369
89 TRINITY	KENNETH SELF	—	—	152	162	98	56	63	43	28	36	50,750	2,557	1,920
90 TRINITY PARK		—	—	—	—	—	—	—	—	—	—	———	———	———
91 UNION GROVE	ROBERT HELTON	3	2	184	217	101	99	3	28	—	—	41,280	435	828
92 UNIVERSITY HILLS	LENNY FARMER	16	49	347	1126	432	338	251	160	103	74	363,690	47,706	25,131
93 VIETNAMESE MS	HUNG QUY NGUYEN		—				—			—	—		———	
94 WEST MECKLENBURG	LESTER BLEDSOE	—	—	50	53	45	58	—	12	42	—	17,440	———	2,132
95 WESTMORELAND	MARION HILTON	17	17	304	335	294	127	66	93	64	58	182,620	10,577	8,531
96 WESTSIDE	DEAN BROCK	8	2	115	115	45	47	—	14	16	10	27,820	2,043	1,930
97 WESTVIEW	JAMES RALPH ELLIS	2	—	132	144	50	22	—	14	18	40	79,070	7,906	3,720
98 WHITING AVENUE	STANFORD L FIELDS	2	3	299	437	203	51	—	43	—	—	116,180	2,369	10,550
99 LAKEHAVEN MS	CHARLES LITTLEJOHN	—	—	—	—	—	—	—	—	—	—	———	3,558	———
100 MILHAVEN MEMORIAL	BILL FUNDERBURK	—	—	34	34	39	—	—	—	—	—	30,160	750	4,587
101 WILSON GROVE	EDDIE GRIGG	25	16	595	783	364	232	36	100	107	73	263,530	9,935	19,980
102 WOODLAWN	JAMES POSEY	24	19	983	1140	712	392	238	190	109	44	1,214,280	58,583	41,795
WC - WATCHCARE	TOTALS	1603		46733		36506		8397		5938		33,323,250		2,099,486
MS - MISSION			2324		56964		12643		8690		3616		1,486,101.74	

40. MITCHELL

Churches	Pastor (For Addresses, see Directory in Back of Book)	Total Baptisms	Other Additions, Letter, etc.	Resident Church Membership	Total Church Membership	Sunday School Enrollment	Vacation Bible School Enroll.	Discipleship Training Enroll.	Church Music Enrollment	W.M.U. Enroll.	Brotherhood Enrollment	Total Receipts	Total for Coop. Program	Total Mission Expenditures
1 ALTAPASS	STEVE SISK	3	9	225	244	136	67	29	62	9	8	108,200	7,452	15,377
2 BAKERSVILLE	FRANK MARKS	—	—	164	241	136	53	—	24	17	—	70,830	6,738	15,271
3 BEAR CREEK	MAX HOLLAND	6	17	579	694	341	135	110	182	87	50	223,120	10,950	26,137
4 BEAVER CREEK	WORTH SPRINGS JR	—	—	151	301	100	49	29	30	16	—	51,810	2,583	4,094
5 BERRY CHAPEL	GEORGE GOUGE	3	—	440	515	225	182	31	81	50	26	114,970	13,274	11,678
6 BIG CRABTREE	WILLIAM WHITFIELD	12	7	142	181	74	63	—	44	—	—	25,030	365	832
7 BIG ROCK CREEK	HOWARD ESTEP	2	—	33	48	40	35	—	—	—	—	18,250	———	———
8 BLACK MOUNTAIN	CLARK MCKINNEY	1	—	49	87	36	—	—	20	—	—	12,890	1,315	2,496
9 CALVARY	DON STAFFORD	2	7	106	134	92	60	—	21	—	—	32,960	2,124	5,598
10 CANE CREEK	RICHARD JONES	—	4	75	90	52	35	—	1	—	—	17,610	635	1,717
11 CENTRAL	DONALD GORDON	5	8	229	293	183	110	99	15	53	29	104,200	7,379	7,625
12 CHESTNUT GROVE	ALVIN CARPENTER	—	4	115	223	65	59	33	40	16	—	35,360	———	17,589
13 CRABTREE CHAPEL	DALLAS RENFRO	1	6	230	230	107	62	49	48	24	40	54,740	2,216	11,642
14 FORK MOUNTAIN MSNRY	TOMMY THOMAS	—	7	75	143	54	32	—	24	—	—	18,120	———	1,691
15 FREEDOM	DAVID TROUTMAN	3	30	184	184	177	173	31	91	92	42	152,660	———	22,996
16 GRASSY CREEK	SIBBALD LAMBERT	3	4	429	617	229	225	17	84	92	19	177,720	16,592	16,245
17 KONA		—	—	—	—	—	—	—	—	—	—	———	———	———
18 LEDGER	DAN MARTIN	1	2	79	101	42	11	17	15	6	—	30,750	1,029	2,584
19 LIBERTY HILL	G E FREEMAN	1	6	344	425	199	100	13	57	—	—	68,950	2,470	4,303
20 LILY BRANCH	GARRY BAKER	3	2	176	235	101	48	36	35	25	—	75,010	7,545	14,543
21 LITTLE ROCK CREEK	ERBY MCKINNEY	6	1	62	64	35	36	15	—	—	—	25,650	———	2,740
22 MCKINNEY COVE	JAY J ORR JR	3	2	120	164	112	71	—	71	14	10	46,640	920	1,995
23 MINE CREEK	LEE AYERS	—	2	88	106	71	51	41	31	20	—	25,280	———	394
24 MOUNT CARMEL	MARTIN FISHER	13	6	145	395	141	111	6	53	37	18	64,830	4,548	4,302
25 MOUNTAIN VIEW	RICHARD GRINDELAND	4	—	38	50	35	10	—	—	—	—	5,570	———	3,035
26 PINE BRANCH	CHARLES MURRELL	14	8	425	574	358	336	16	60	62	37	174,380	15,485	30,211

27 REBELS CREEK		—	—	—	—	—	—	—	—	—	—	—	—	—
28 ROAN MOUNTAIN	DARRYL LIPPARD	8	20	206	265	121	75	5	48	14	12	57,060	447	3,172
29 ROCKDALE		—	—	—	—	—	—	—	—	—	—	—	—	—
30 SILVER CHAPEL	HOWARD BUCHANAN	—	2	107	173	80	44	26	51	—	—	40,990	1,200	6,299
31 SNOW HILL	GEROLD GRINDSTAFF	7	9	153	238	95	71	20	21	20	—	40,220	2,658	4,848
32 SPRING CREEK	ROBERT MCCURRY	2	—	141	155	113	60	14	—	—	—	63,970	—	1,460
33 SPRUCE PINE FIRST		11	15	45	650	360	30	56	140	93	99	383,580	13,936	23,500
34 TOECANE	JACK CALLAHAN	—	—	46	51	30	35	—	—	—	—	10,590	—	614
35 WHITE OAK	JAMES B YELTON	—	7	81	139	51	57	39	9	13	10	19,860	106	700
WC - WATCHCARE	TOTALS	114		5982		3991		732		760		2,351,800		265,688
MS - MISSION			185		8010		2486		1358		400		121,974.29	

41. MONTGOMERY

1 BETHEL	DAVID KIME	1	3	112	121	97	92	10	47	30	17	42,420	450	3,044
2 BISCOE FIRST	LARRY WILSON	2	1	224	312	243	55	—	52	31	—	86,300	3,499	7,475
3 BLACKWOOD CHAPEL	GARY MCNEILL	4	—	127	127	70	44	—	15	15	—	35,490	2,368	4,242
4 CALVARY	CLYDE COMER	4	6	138	165	67	47	—	19	—	—	41,030	1,306	2,205
5 CANDOR		—	2	135	185	36	91	—	13	18	9	57,670	2,764	4,153
6 CENTER	HUBERT BENNETT	—	—	20	78	21	—	—	—	—	—	7,000	603	182
7 DOVER	CURTIS BLAKE	6	5	327	412	140	98	—	69	28	4	82,070	6,243	11,511
8 EAGLE SPRINGS	KENNETH C MCNEILL	4	2	101	168	59	100	47	50	16	—	60,170	3,607	4,262
9 ELDORADO FIRST	THOMAS PETTY	—	2	17	41	20	—	—	—	9	—	18,800	814	2,971
10 EXWAY	MARK GARNER	—	—	142	143	114	42	45	18	—	—	44,120	4,173	6,402
11 FORKS OF LITTLE RIVER	LEE NEWTON	4	—	95	126	66	62	—	36	26	19	35,270	848	3,198
12 GRACE MEMORIAL	DAVID THOMAS	6	23	78	78	61	—	—	27	9	—	49,950	1,227	1,343
13 HAMER CREEK	JERRY PHILLIPS	12	4	213	274	159	83	60	68	45	45	82,230	8,118	4,213
14 HISPANIC MS	CIRILO SANCHEZ			—				—		—	—		—	—
15 HOLLY MOUNT		2	—	85	148	88	48	—	11	—	—	37,820	3,500	6,173
16 LAUREL HILL	JAMES WILLIAMS	1	—	159	204	100	42	—	15	14	—	50,730	3,658	6,934
17 LIBERTY HILL		—	1	56	90	49	—	17	15	11	9	48,750	1,971	5,360
18 MOUNT CARMEL		1	—	148	198	71	56	—	25	43	23	68,900	3,538	7,243
19 MOUNT GILEAD FIRST	B G PRATT	6	2	235	254	138	95	—	48	47	38	92,690	6,000	13,263
20 NEW HOPE		—	3	91	177	102	44	—	49	—	12	32,720	100	5,243
21 PLEASANT GROVE	GARY RUTHERFORD	2	7	101	157	59	65	7	21	14	11	31,050	1,316	4,529
22 PROSPECT	WAYNE BURRIS	18	4	107	107	85	62	6	42	—	—	37,840	631	1,262

Churches	Pastor (For Addresses, see Directory in Back of Book)	Total Baptisms	Other Additions, Letter, etc.	Resident Church Membership	Total Church Membership	Sunday School Enrollment	Vacation Bible School Enroll.	Discipleship Training Enroll.	Church Music Enrollment	W.M.U. Enroll.	Brotherhood Enrollment	Total Receipts	Total for Coop. Program	Total Mission Expenditures
41. MONTGOMERY—CONTINUED														
23 STAR FIRST	DAVID BOROUGHS	7	10	175	244	128	74	51	21	22	—	64,990	2,608	5,157
24 STONEY FORK	TERRY BURRIS	2	—	124	146	73	45	—	24	35	18	38,620	4,495	5,048
25 TABERNACLE		5	3	134	171	62	53	—	17	12	—	38,950	3,888	1,144
26 TROY FIRST	RALEIGH CASTELLOE JR	7	5	316	405	270	121	55	77	129	36	196,960	13,293	11,067
27 VALLEY VIEW		—	—	10	10	18	—	—	—	—	—	—	—	—
28 WADEVILLE	CHARLES ALAN GORE	1	2	128	161	79	45	—	19	30	—	35,920	3,051	2,668
29 WESTBROOK	CABOT T INMAN	2	—	37	37	37	—	30	16	—	—	18,350	219	75
30 WHITE CREST	NELSON CHAMBERS	3	—	182	235	122	48	65	58	28	22	63,830	5,070	1,702
WC - WATCHCARE	TOTALS	100		3817		2634		393		612		1,500,640		132,069
MS - MISSION			85		4974		1512		872		263		89,367.05	
42. MOUNT ZION														
1 ALAMANCE FIRST	RALPH JONES	—	2	240	270	98	50	—	18	35	21	52,180	2,571	2,492
2 ALTAMAHAW	DAN CHRISTOPHER	20	4	400	634	296	103	88	70	35	20	180,800	11,745	8,368
3 ANTIOCH	ERNIE KECK	7	3	376	433	331	173	—	105	58	25	142,980	11,000	18,822
4 BETHEL	CAMERON CURRIN	—	—	130	172	54	59	—	10	30	—	34,700	450	1,580
5 BROOKWOOD	GARRY BALDWIN	99	180	506	552	327	105	307	95	58	60	372,530	6,801	12,002
6 BURLINGTON FIRST	BILLY MOBLEY	1	19	839	1194	725	140	277	253	162	39	918,210	69,000	70,569
7 CANE CREEK	CHRIS GAMBILL	3	—	188	257	93	73	65	64	28	16	86,500	3,000	5,959
8 CEDAROCK WC	JIMMY NIKELSTON	—	—	—	—	—	—	—	—	—	—	—	120	—
9 CITY LAKE	MICHAEL WORKMAN	3	4	144	160	80	57	—	30	21	—	46,740	2,581	8,534
10 CORNERSTONE WC	ANDY PETTIGREW	12	36	48	48	60	—	44	22	32	—	41,400	1,533	601
11 LAWRENCE ROAD		—	11	133	149	98	—	—	42	28	16	68,130	2,649	3,820
12 CROSS ROADS	PHILIP MOORE	2	5	162	262	159	139	14	31	28	14	102,030	8,627	7,037
13 EASTLAWN	HAROLD BALL	12	11	406	481	256	262	88	90	88	29	141,780	6,755	9,955

14 EDGEWOOD	MARK ELMORE	6	—	148	264	86	75	—	54	45	32	94,940	999	10,109
15 ELON COLLEGE FIRST	NORMAN HARRIS	8	13	311	373	260	126	86	117	56	51	246,160	2,500	10,800
16 FAIRVIEW	RICK EDWARDS	5	13	181	277	100	67	—	51	41	—	71,350	5,575	3,462
17 FELLOWSHIP	KEN SIMPSON	5	8	252	302	160	93	127	49	39	53	137,100	19,019	22,575
18 GLEN HOPE	FRED TREADWELL	22	54	874	937	897	198	171	168	183	227	726,200	42,142	43,524
19 GLENCOE	KENNETH HOPKINS	—	—	200	200	51	17	—	—	5	—	41,230	3,049	2,575
20 GOSPEL ROAD	WILLARD STANLEY	—	—	84	84	—	—	—	—	—	—	———	1,479	———
21 GRAHAM FIRST		—	5	611	880	270	127	121	155	90	45	394,770	18,134	14,596
22 GROVE PARK	ROY P TAYLOR	19	16	875	1113	763	115	196	212	119	148	501,610	48,069	57,827
23 HAW RIVER FIRST	JOSEPH DAVID BOSTIC III	—	8	332	377	236	145	—	41	—	—	96,690	3,000	6,325
24 HILLSBOROUGH FIRST		8	7	351	452	275	113	—	79	63	32	210,210	8,510	7,790
25 HOCUTT MEMORIAL	AL ROBERTS	5	1	256	372	216	129	—	51	65	—	176,710	13,160	13,273
26 HOLLY HILL	STEVE HARDY	21	28	352	379	408	110	134	127	70	15	282,290	19,805	22,443
27 KERRS CHAPEL	WILLIAM A HARKINS	—	—	177	204	110	70	28	56	38	5	71,070	2,040	6,825
28 KINNETT MEMORIAL		3	—	258	369	130	112	—	26	43	12	94,870	8,313	11,718
29 NORTH CHAPEL HILL	DENNIS HILL	—	4	60	85	63	—	—	13	6	—	37,480	1,250	2,847
30 MARS HILL	CURTIS TYLER	1	5	—	288	172	99	110	32	13	—	95,050	3,242	7,197
31 MEBANE FIRST	CHARLES FLESHMAN	4	6	536	714	481	201	82	62	125	64	286,540	25,155	24,240
32 MOORES CHAPEL	RICKY DONALDSON	—	—	224	275	134	70	19	20	8	—	62,620	2,195	3,404
33 MOUNT ADAR	T EUGENE MARTIN	6	2	86	107	47	15	40	20	22	—	43,920	1,200	2,225
34 MOUNT ZION	JOE R HICKS	11	14	383	414	214	—	75	79	51	24	121,050	9,087	22,292
35 NALL MEMORIAL		14	7	200	200	101	—	—	—	11	12	66,780	1,800	3,498
36 NORTH GRAHAM	JAY ROBERTSON	21	21	221	224	141	85	—	62	12	15	80,470	1,100	3,655
37 NORTHSIDE	FREDDIE BRASWELL	2	3	193	294	131	33	—	35	78	35	130,000	8,551	13,383
38 OAK GROVE	THOMAS MARTIN	1	3	103	199	120	64	—	30	11	27	49,810	1,755	6,414
39 OSSIPEE	CARL KINCAID	6	7	232	244	98	150	159	43	23	51	74,940	6,715	6,720
40 RIVERSIDE	GREGORY CLARK	10	7	512	512	233	54	—	109	92	24	215,900	1,563	49,450
41 SWEPSONVILLE	PAUL WEST JR	3	3	26	369	156	45	15	27	57	20	77,700	3,979	6,261
42 WEST HILL	DANIEL STEWART	2	6	65	69	39	—	—	19	—	—	28,000	———	800
WC - WATCHCARE	TOTALS	342		11675		8669		2246		1969		6,703,440		535,967
MS - MISSION			516		15189		3474		2567		1132		390,229.14	

43. NEUSE

1 ADAMSVILLE	ALFRED WRIGHT	62	100	1237	1748	1200	375	244	256	139	149	607,780	64,000	58,663
2 BETHEL		—	—	71	103	62	61	—	31	9	—	36,160	1,311	2,653
3 CABIN	GEORGE LAJEUNESS	—	1	69	170	73	72	31	18	5	—	23,220	2,006	1,736
4 CALVARY G	WILLIAM S BROWN	1	1	51	51	40	7	15	20	8	6	21,590	840	2,929
5 CALVARY K	JIMMY DUPREE	—	9	63	187	39	—	—	12	5	—	30,350	———	532

43. NEUSE—CONTINUED

Churches	Pastor (For Addresses, see Directory in Back of Book)	Total Baptisms	Other Additions, Letter, etc.	Resident Church Membership	Total Church Membership	Sunday School Enrollment	Vacation Bible School Enroll.	Discipleship Training Enroll.	Church Music Enrollment	W.M.U. Enroll.	Brotherhood Enrollment	Total Receipts	Total for Coop. Program	Total Mission Expenditures
6 DAVIS GROVE	DOUGLAS NALLEY	—	1	55	62	28	—	—	9	7	—	12,200	631	1,017
7 DEEP RUN FIRST	DENNIS MURPHY	—	—	160	160	114	82	12	60	23	20	37,700	1,927	2,473
8 EASTSIDE MS	DONALD LEACH	—							—	—	—		130	
9 EMMAUS	JOHNNY SASSER	6	6	293	384	178	127	70	33	39	28	87,920	6,251	13,635
10 FALLING CREEK	DANIEL BENFIELD	10	6	286	371	307	111	—	58	72	18	134,500	6,145	8,110
11 FREMONT MISSIONARY	TONY W CONNER	1	2	134	146	75	14	—	23	25	20	49,460	1,000	6,390
12 GLEN RAVEN		—	1	126	177	83	35	164	15	27	8	34,260	2,534	3,502
13 GOLDSBORO FIRST	JEFF CLARK	5	11	608	899	522	173	60	128	133	25	369,920	21,527	18,648
14 GRAINGER	JOHN GREEN	7	2	217	263	138	84	26	43	45	31	63,510	1,600	3,462
15 IMMANUEL	HAROLD BURTON	3	2	198	257	138	9	10	53	—	6	88,660	8,289	4,938
16 JORDANS CHAPEL	FRANK L SANDY	—	—	80	109	94	68	—	14	14	12	26,210	770	1,250
17 KENNEDY HOME	ALBERT FREDETTE	27	—	10	10	27	—	27	28	—	—	3,960	———	———
18 KINSTON FIRST	AUBREY JONES	18	37	725	977	537	87	60	205	125	83	381,240	25,236	62,432
19 KOREAN MS	JAMES CHUNG		—				—						2,040	
20 LAGRANGE FIRST MSNRY	ISAIAH MEJIA	2	9	189	213	157	91	41	74	51	30	77,530	4,269	3,099
21 FIRST HISPANIC MS	ISAIAH MEJIA	—						—		—	—		701	———
22 LOVE MEMORIAL	DICK WESTBROOK	5	10	314	455	235	96	112	110	48	55	156,330	14,652	16,024
23 MADISON AVENUE		8	6	425	425	291	60	74	85	90	21	180,590	11,507	18,042
24 MOUNT NELSON	DAVID WALKER	3	7	238	273	120	110	27	49	31	21	73,320	8,691	8,149
25 NEUSE	STAN CABELL	1	3	249	301	153	110	86	51	33	40	93,210	9,066	6,602
26 NEW HOPE	MARK BAUGH	—	3	158	354	92	58	—	48	10	—	56,970	5,585	4,057
27 NEW LIFE	HARVEY SHARPE	3	2	71	125	106	42	32	28	23	34	120,090	4,714	3,337
28 PIKEVILLE FIRST	GARY BRADSHAW	1	—	116	146	58	34	—	11	10	—	25,360	1,447	2,287
29 PINEVIEW	JIM TILLMAN	7	14	120	369	146	63	—	50	50	28	73,350	6,908	3,344
30 PINK HILL FIRST		1	4	24	32	23	12	—	2	5	3	12,100	———	192
31 PINKNEY	F G ALFORD	—	6	109	109	72	65	—	27	8	—	32,980	3,353	1,217
32 RIVERMONT	R LACY OLIVER	5	13	407	466	366	152	138	37	38	39	115,960	10,620	11,144
33 ROSEWOOD FIRST	VERNON BRASWELL	35	39	474	548	428	120	—	104	106	30	222,600	8,567	10,020

34 SANDY BOTTOM	H T WAITS	8	3	161	200	181	140	49	62	16	25	59,300	3,938	3,755
35 SEVEN SPRINGS	ASHLEY SUMMERLIN	12	7	158	254	99	7	—	26	28	17	45,470	4,302	3,266
36 SNOW HILL FIRST	MARK MORRIS	6	10	305	405	239	100	—	26	109	—	103,790	8,830	8,078
37 SPILMAN MEMORIAL	JAMES E HUTTO	1	—	427	491	318	119	58	54	60	8	205,260	22,717	20,689
38 TRINITY	M O SEARS	6	7	225	260	139	117	236	26	36	35	68,900	2,969	6,307
39 UNION	BILL HASKINS	—	3	100	125	38	—	—	11	12	—	23,230	400	1,509
WC - WATCHCARE	TOTALS	244		8653		6916		1572		1440		3,754,980		323,488
MS - MISSION			325		11625		2801		1887		792		279,485.90	

44. NEW FOUND

1 ANTIOCH	EUGENE TURNER	—	—	25	45	30	—	—	—	—	—	2,080	———	———
2 BEAR CREEK		—	—	32	32	18	—	—	—	—	—	———	———	———
3 CANEY FORK	ROBERT GOLDEN	—	6	47	67	36	—	—	—	—	—	4,060	———	———
4 CROSS ROCK	GENE TURNER	—	—	—	—	—	—	—	—	—	—	———	———	———
5 FLATS OF SPRING CREEK	ODER ANDERS	—	—	25	50	29	—	—	—	—	—	———	———	———
6 JONES VALLEY	BILL GILLESPIE	—	—	85	124	25	—	—	—	—	—	11,600	500	900
7 LIBERTY	SHERMAN TWEED	6	—	134	211	83	50	—	51	—	—	37,680	———	6,055
8 LOWER BIG PINE	DANNY LITTLE	2	—	103	157	78	52	—	—	—	—	24,100	———	10,056
9 LUSK CHAPEL		—	—	55	163	47	—	—	23	—	—	13,000	———	———
10 NEW HOPE		—	—	—	—	—	—	—	—	—	—	———	———	———
11 OLD BULL CREEK	CLIFFORD CABLE	—	—	155	203	105	—	—	—	—	—	20,430	———	560
12 PAYNES CHAPEL	EARL COLE	—	—	35	88	35	—	—	17	—	—	5,370	———	———
13 PINNACLE VIEW		—	—	—	—	—	—	—	—	—	—	———	———	———
14 REDMON	JOE B COFFEY	1	1	25	75	23	—	—	—	—	—	3,270	———	———
15 ZION	RICKY TOWNSEND	1	—	86	160	60	46	—	—	—	—	25,430	200	2,783
WC - WATCHCARE	TOTALS	10		807		569						147,020		20,354
MS - MISSION			7		1375		148		91				700.00	

45. NEW RIVER

1 BEAR CREEK		9	4	247	319	288	183	—	18	61	25	80,580	4,804	5,631
2 BETHANY	MACK CATON	16	3	210	210	120	139	66	40	28	—	51,520	450	1,544
3 BETHEL	FAISON HOWARD JR	17	6	97	101	115	126	25	83	—	—	44,680	2,744	1,573
4 BETHLEHEM	JERRY L BRYANT	12	16	580	843	333	224	369	87	74	55	226,810	24,770	40,940
5 BEULAVILLE	ROBERT HUNTER	4	9	215	339	243	—	30	65	92	70	141,840	19,808	23,206

45. NEW RIVER—CONTINUED

Churches	Pastor (For Addresses, see Directory in Back of Book)	Total Baptisms	Other Additions, Letter, etc.	Resident Church Membership	Total Church Membership	Sunday School Enrollment	Vacation Bible School Enroll.	Discipleship Training Enroll.	Church Music Enrollment	W.M.U. Enroll.	Brotherhood Enrollment	Total Receipts	Total for Coop. Program	Total Mission Expenditures
6 BLUE CREEK	LAMAR F SUTTON	35	47	550	667	427	180	935	111	66	97	224,060	7,099	14,804
7 BROOKWOOD	RONALD PIERCE	17	49	591	965	384	229	113	97	43	77	628,880	1,760	11,055
8 CALVARY	DAVID COX	27	8	103	398	89	73	69	15	45	11	43,200	2,135	1,850
9 CATHERINE LAKE	FRED HOLT	4	11	138	151	121	107	—	37	41	19	71,520	360	3,134
10 CEDAR FORK	JAMES D ROBERTSON	4	3	213	276	106	78	36	45	17	—	71,560	4,488	13,221
11 CENTERVIEW	JAMES RITCHEY	9	21	191	274	157	73	38	19	27	11	52,320	1,800	3,642
12 ENON CHAPEL	JIM KELLEY	75	95	690	906	810	519	185	131	56	23	322,530	11,111	25,539
13 GALILEE	CHARLES MCKINNEY	4	5	81	89	39	—	—	23	—	—	28,720	607	911
14 GRANTS CREEK	JAKE CARROLL	10	9	221	227	131	140	—	57	21	30	64,600	2,096	4,704
15 GUM BRANCH	JAMES E GRISSETT	—	3	—	15	30	—	—	—	—	—	10,400	———	———
16 HALLSVILLE	WESLEY HOUSTON MOSES	1	—	163	198	56	63	7	12	14	—	40,930	4,072	7,450
17 HARRIS CREEK	DON HUNNINGS	1	4	350	378	117	96	—	38	—	—	95,390	———	10,005
18 JACKSONVILLE FIRST	MIKE TURNER	17	47	1062	1347	469	97	7	175	170	21	355,780	30,847	45,562
19 KELLUM	GWYN SULLIVAN	14	4	421	553	273	149	123	42	57	38	120,750	8,104	16,418
20 KOREAN MS	HAENG BO LEE	—	—	—	—	—	—	—	—	—	—	———	600	———
21 MAPLE HILL	WILLIAM M COX	12	8	122	184	52	65	27	15	10	—	41,580	1,884	2,065
22 MAYSVILLE FIRST	JIM MEDLIN	9	11	402	555	204	154	50	76	70	44	114,410	8,930	22,708
23 MEMORIAL	ROBERT HALL	1	—	136	245	43	55	—	13	26	11	40,460	442	3,444
24 MIDVILLE	M E GIBSON	28	19	280	1230	150	81	55	116	37	58	98,670	21,055	14,221
25 NEW HOPE	JERRY MARSHBURN	2	3	66	112	35	60	—	2	1	—	23,570	———	1,528
26 NEW RIVER	PAUL FOWLER	17	11	389	519	278	188	66	88	18	5	216,810	500	13,011
27 NORTH TOPSAIL SHORES MS	DWAYNE COLLINS									—	—		181	
28 PINEY GROVE	PAUL MILLWOOD	11	15	326	567	188	96	30	26	22	60	132,110	5,496	12,645
29 POTTERS HILL	EUGENE HARDIN	—	—	32	34	31	—	—	12	—	—	12,990	799	829
30 PROVIDENCE	GRADY C DICKENS	4	6	273	329	179	119	19	39	58	8	112,280	11,537	22,675
31 RICHLANDS FIRST	NORMAN AYCOCK	17	9	377	501	291	157	—	111	86	55	178,430	17,164	28,156
32 SALEM	SANDY BAIN	12	13	383	563	229	102	51	31	30	25	99,350	1,436	9,569
33 SWANSBORO FIRST	MICHAEL WILKINSON	25	36	406	628	203	127	—	40	101	—	148,640	9,285	17,127

34 TAR LANDING	TERRY JACKSON MARSHBURN	13	18	322	368	150	120	11	49	43	9	111,020	7,136	17,589
WC - WATCHCARE	TOTALS	427		9637		6341		2312		1314		4,006,390		396,756
MS - MISSION			493		14091		3800		1713		752		213,509.40	

46. NEW SOUTH RIVER

1 ANTIOCH	VIRGIL WILSON	1	1	147	198	106	64	—	43	32	12	87,460	3,000	12,374
2 ARRAN LAKE	GRAY LITTLE	61	103	761	1236	1008	289	138	158	82	87	346,280	12,852	17,968
3 ATONEMENT MISSIONARY	WADE BUNCE	2	9	21	25	28	—	7	3	11	7	6,110	152	118
4 AUTRYVILLE	TONY HARDIN	9	3	200	270	132	73	—	70	17	29	78,760	6,119	7,152
5 BAPTIST CHAPEL		12	3	314	363	285	117	—	93	95	70	103,170	6,935	15,156
6 BEAVER DAM	DONALD COOPER	12	2	200	276	115	119	—	30	47	—	68,310	3,921	5,050
7 BONNIE DOONE		7	14	76	246	105	55	24	21	—	—	58,210	2,228	5,254
8 CALVARY	NORMAN E MITCHELL	5	4	70	159	101	90	26	16	33	9	53,640	3,010	5,046
9 CAPE FEAR		5	17	122	135	85	45	—	19	15	12	39,530	200	1,861
10 CARROLL MEMORIAL	RICHARD EDWARDS	9	6	341	415	176	80	—	78	55	14	101,200	7,388	6,597
11 CEDAR CREEK	DAVID WEEKS	12	4	382	475	249	166	113	63	102	93	244,370	18,863	27,528
12 CEDAR FALLS	W FLOYD BENFIELD	9	20	543	778	389	140	172	161	53	42	271,620	25,853	15,771
13 CENTER		6	—	183	278	151	115	156	67	43	36	83,220	3,200	6,574
14 CENTRAL		2	13	125	305	27	54	—	15	11	—	41,480	345	1,326
15 CLEMENT	JAMES DEES JR	3	4	271	334	171	70	—	32	94	28	96,920	8,692	12,133
16 CONCORD	FRANK P DAVIS	14	2	216	243	109	70	41	82	37	59	30,840	1,929	4,090
17 COOL SPRING	LACY CHAVIS	—	—	6	10	10	—	—	1	—	—	6,240	258	258
18 CORINTH	ROGER WHITE	1	—	91	121	82	59	—	38	26	13	38,000	1,591	1,630
19 CROSS CREEK TABERNACLE		12	2	—	128	96	75	—	38	41	42	7,170	200	567
20 CUMBERLAND	DAVID M ODOM	42	31	222	269	156	89	—	59	37	—	96,030	4,766	6,526
21 CUMBERLAND UNION	JIM C CAIN JR	3	3	137	211	73	45	—	41	31	18	65,970	4,685	3,973
22 ELIZABETH	DUDLEY NEAL	—	5	220	276	246	58	—	34	49	30	84,140	8,000	13,551
23 EUREKA	LEON KEEFE	9	8	360	395	181	118	90	46	89	42	152,800	32,619	17,601
24 PEACE	PAUL BISHOP	5	2	46	57	74	67	51	—	26	—	———	2,256	2,061
25 EVERGREEN	THOMAS HONEYCUTT	8	2	145	163	146	79	19	43	44	60	67,160	———	3,078
26 FAYETTEVILLE FIRST	EDWARD GLEN HOLT	9	31	695	1051	653	220	132	115	120	95	640,410	35,160	50,885
27 FAYETTEVILLE SECOND	W JOHNSON GUPTON JR	9	3	257	279	173	109	57	29	46	—	135,960	11,301	14,936
28 FAYMONT	GARY GARNER	13	13	250	645	215	140	79	51	51	29	108,970	9,883	9,661
29 FIRST UNITED	JACK D CHURCH	7	7	220	274	150	177	10	21	55	64	51,860	240	7,339
30 FREEDOM	OSBORNE WADE	22	8	135	150	116	65	—	29	44	24	76,100	4,270	8,013
31 FRIENDSHIP	FRED J HALL	—	—	76	78	53	29	—	27	12	—	17,920	———	———

46. NEW SOUTH RIVER—CONTINUED

Churches	Pastor (For Addresses, see Directory in Back of Book)	Total Baptisms	Other Additions, Letter, etc.	Resident Church Membership	Total Church Membership	Sunday School Enrollment	Vacation Bible School Enroll.	Discipleship Training Enroll.	Church Music Enrollment	W.M.U. Enroll.	Brotherhood Enrollment	Total Receipts	Total for Coop. Program	Total Mission Expenditures
32 GETHSEMANE	DON PHILLIPS	12	24	230	383	190	108	67	55	18	25	112,310	1,705	3,634
33 GODWIN		—	—	9	20	9	—	—	—	8	—	5,000	117	304
34 GOLFVIEW DRIVE	JOE GERALD	—	—	127	192	60	—	—	23	8	14	35,240	915	1,242
35 GRACE	JAMES R SCALES	4	14	364	853	255	90	16	49	42	22	202,930	17,365	11,210
36 HARMONY	CLYDE DAVIS	2	1	131	231	115	26	—	29	51	10	60,960	3,765	3,811
37 HIGHLAND HM	GARY BALLANCE	10	7	125	147	194	46	—	51	31	—	104,170	2,700	2,599
38 HILLSIDE	ARTHUR C TATEM	18	14	223	260	97	115	—	58	43	—	55,850	620	1,464
39 HOPE MILLS FIRST		—	—	270	304	156	105	28	26	45	68	90,270	3,999	7,653
40 LAGRANGE PARK SPNSH MS	VICTOR NAZARIO	—	—	—	—	—	—	—	—	—	—	———	———	———
41 IMMANUEL	RICHARD BYRD	6	13	396	463	178	55	17	17	37	4	124,770	11,938	6,815
42 JUDSON	THOMAS V HERNDON	9	16	272	401	277	125	61	86	77	31	157,860	7,637	17,775
43 KINGDOM BUILDING	RUDOLPH TRIPP	—	—	—	—	—	—	—	—	—	—	———	467	———
44 KOREAN	HO CHONG PAEK	—	—	—	—	—	—	—	—	—	—	———	2,961	———
45 KOREAN MS	YOUNG PARK	—	—	—	—	—	—	—	—	—	—	———	———	———
46 LAFAYETTE		33	91	928	1817	1037	382	233	301	182	72	599,340	36,162	24,760
47 LAGRANGE PARK	DAVID GEORGE	31	49	398	789	209	111	74	81	79	48	133,310	12,880	9,087
48 LAKE LYNN	DAVID T MARTIN	4	—	278	378	82	65	—	19	12	20	70,340	5,635	6,321
49 LAKE RIM	RAYMOND WADE	3	31	94	128	85	62	—	26	17	3	41,630	3,882	2,488
50 LEBANON	C RAY BARNHILL	17	14	487	593	465	147	—	86	126	71	225,810	19,820	20,262
51 LIBERTY	WILLIAM N MAYNARD	—	—	—	—	—	—	—	—	—	—	———	———	———
52 LINDEN FIRST		5	6	89	113	70	85	—	22	31	22	48,530	3,595	1,958
53 LONG BRANCH	LARRY PADGETT	2	9	229	264	213	98	—	46	51	39	56,250	———	2,971
54 MACEDONIA	CHARLES GRIFFITH	6	3	211	258	81	40	—	18	49	8	59,820	3,750	7,316
55 MAGNOLIA	JERRY PARSONS	8	9	242	299	197	106	63	54	63	35	126,650	22,792	11,733
56 MARYS CHAPEL	DAVID WILLIS	7	1	95	172	102	66	—	41	21	—	45,240	3,948	4,341
57 MASSEY HILL	DOUGALD W MCLAURIN	—	—	—	586	—	—	—	—	—	—	———	3,400	———
58 MILL CREEK	DENNIS T WRIGHT	3	—	127	168	90	—	—	30	45	12	45,420	4,037	2,020
59 MINGO	LOUIS STRICKLAND	—	2	133	183	134	77	—	48	49	21	81,320	3,564	5,103

60 MINTZ		DENNIS ROZELL	1	2	75	102	67	53	—	14	21	—	29,870	———	951
61 MOUNT CALVARY		WILLIAM GRANT	—	—	80	108	50	11	—	16	—	4	26,780	440	650
62 MOUNT ELAM		W H CALCUTT	4	6	237	272	237	110	44	63	69	29	121,920	24,408	12,845
63 MOUNT GILEAD		RICHARD G BROWN	5	2	275	474	130	—	—	60	48	37	89,280	2,483	5,390
64 MOUNT PISGAH		JEFFERY PORTER	9	8	350	440	195	127	—	23	28	6	81,820	2,710	17,781
65 NEW HOPE		CARL REHRER	25	26	311	589	89	60	25	37	10	—	62,510	3,410	3,696
66 NEW MISSION	WC	WALTER WHITFIELD	—	—	—	—	—	—	—	—	—	—	———	———	———
67 NEW TESTAMENT	WC	W HAROLD BRIDGES	13	8	153	187	40	—	—	30	39	9	50,710	2,577	963
68 PARKERSBURG		JOHN JONES	—	—	81	131	50	—	—	22	15	—	21,350	495	1,140
69 PETERS CREEK		ROBERT OWEN	6	2	112	157	122	85	189	75	18	—	52,250	2,092	2,529
70 PINEY GREEN		DENNIS MCDONALD	—	2	128	199	119	67	—	48	33	21	53,430	3,987	5,546
71 PITTMAN GROVE		SAM OWENS	20	9	335	356	143	71	—	22	60	6	67,140	315	2,945
72 PLEASANT GROVE		RONALD LONG	5	11	339	413	207	145	30	38	71	59	133,760	11,981	16,182
73 PLEASANT UNION		ROGER JACKSON	7	5	98	286	96	40	—	31	24	14	52,380	2,725	5,482
74 SPRING LAKE SPANISHMS		RENE ROMERO	—	—	—	—	—	—	—	—	—	—	———	———	———
75 PROVIDENCE	WC	LAWRENCE TEW	2	8	68	71	38	—	—	19	10	9	60,760	2,634	3,901
76 ROSEBORO FIRST		DANA SLACK	14	4	166	240	162	40	—	79	64	10	132,380	10,212	4,974
77 SALEMBURG		MIKE BOONE	8	5	247	336	253	91	105	88	56	10	119,880	6,125	8,441
78 SHARON		ROBERT OLLENBERGER	5	—	—	140	52	18	27	17	23	12	27,340	1,350	2,901
79 SHAW HEIGHTS		MARVIN BROOKS	—	—	23	46	—	—	—	—	—	—	———	835	———
80 SNYDER MEMORIAL		DANIEL GRIFFIN	52	61	1800	2362	2060	363	782	614	305	178	2,148,470	219,571	141,918
81 SOUTHVIEW		NED WEBB	40	77	511	551	339	155	474	125	81	—	294,280	6,618	8,504
82 SPERRING MEMORIAL		LARRY SMITH	—	—	142	175	—	—	—	—	—	—	———	1,500	———
83 SPRING BRANCH		TIMOTHY E MCQUEEN	3	4	274	371	203	128	3	56	40	23	101,420	1,502	6,729
84 SPRING LAKE FIRST		ROBERT CLONINGER	15	15	313	454	329	647	213	45	58	30	195,950	17,448	10,445
85 STEDMAN		PHIL SPEARS	4	14	308	481	152	—	—	74	65	16	135,490	14,073	23,169
86 STONEY POINT		STEVE SMITH	53	49	824	895	292	225	—	100	99	36	218,350	15,568	7,376
87 TABERNACLE		BILL NORRIS	—	—	285	446	161	116	7	59	57	27	82,410	7,256	4,792
88 TEMPLE		RICHARD G HICKS	21	17	445	470	349	153	2	90	91	57	263,700	7,301	21,599
89 TRINITY		RANDY WHITE	1	6	252	499	124	67	—	52	39	15	226,920	15,977	12,449
90 UNION GROVE		PAUL E HONEYCUTT	8	4	247	362	201	92	—	54	86	32	68,160	2,635	6,444
91 VILLAGE DRIVE		BRUCE MARTIN	45	78	829	1153	670	177	215	213	144	82	675,060	58,907	28,227
92 WADE			—	—	71	171	28	—	—	11	14	—	22,390	1,289	———
93 WALSTONE MEMORIAL		EARL FOWLKES JR	15	13	182	187	142	78	—	61	38	23	106,940	10,357	5,416
WC - WATCHCARE		TOTALS	870		21851		17057		3790		4189		11,465,970		812,329
MS - MISSION				1060		31969		7905		4925		2185		856,384.62	

47. NORTH ROANOKE

Churches	Pastor (For Addresses, see Directory in Back of Book)	Total Baptisms	Other Additions, Letter, etc.	Resident Church Membership	Total Church Membership	Sunday School Enrollment	Vacation Bible School Enroll.	Discipleship Training Enroll.	Church Music Enrollment	W.M.U. Enroll.	Brotherhood Enrollment	Total Receipts	Total for Coop. Program	Total Mission Expenditures
1 ANTIOCH	JUDITH POWELL	1	3	74	87	73	40	2	20	15	—	44,210	1,066	1,922
2 ARLINGTON	WILLIAM L TOMLINSON	4	10	529	697	373	171	—	111	130	66	515,890	29,645	16,888
3 AVALON		13	16	80	86	57	54	—	12	6	—	49,120	600	3,519
4 BATTLEBORO	BILLY CRABTREE	7	10	197	250	215	85	129	28	24	22	68,720	6,127	5,889
5 BEAR SWAMP	CHARLES A WILSON	—	—	43	100	36	—	—	11	16	—	18,730	1,121	2,103
6 BENVENUE	NELSON P VINSON	4	15	313	390	111	114	21	27	33	12	64,510	3,549	4,824
7 BETHLEHEM		2	2	158	179	63	—	—	22	12	—	39,010	2,582	1,682
8 CALVARY RR	JOHN ALFORD JR	19	21	421	485	324	255	146	55	106	40	143,740	13,395	14,848
9 CALVARY RM	MARK A TILLEY	18	45	786	983	489	296	28	148	128	69	368,430	23,500	27,000
10 CHOCKOYOTTE	WOODROW WILLIAMS	5	2	70	160	53	47	23	28	22	12	20,170	1,720	1,282
11 COMMUNITY CENTER	CRAIG PERRY	—	4	143	194	53	35	—	16	20	6	43,480	625	3,831
12 CORINTH		3	4	234	309	160	70	—	45	63	20	107,640	12,969	6,230
13 DARLINGTON	J C JONES	1	1	125	158	39	41	—	22	19	16	29,130	1,754	1,967
14 DAWSON	TIMOTHY ROGERS	3	1	80	107	43	29	—	13	—	—	55,790	1,000	5,733
15 DORTCHES	GARRETT HAYS	5	7	297	418	239	230	71	96	104	55	184,630	16,486	30,735
16 EBENEZER	DAVID M BLAIR	—	—	24	43	29	—	—	—	—	—	12,360	300	625
17 EDGEMONT	RODNEY D NAVEY	1	2	229	377	199	94	72	40	61	28	157,760	20,486	21,295
18 ELM GROVE	ROBIN FISHER	3	6	178	207	117	60	—	63	46	20	99,520	9,779	30,915
19 ENFIELD	DALLAS PRESTWOOD	1	5	307	466	260	118	—	88	96	3	175,000	12,577	18,039
20 ENGLEWOOD	STEVE LEWIS	42	72	744	834	665	438	244	206	160	100	459,360	40,225	27,794
21 GASTON FIRST	WALTER EARL SHOTWELL	3	3	116	136	78	—	—	19	—	—	29,840	2,641	717
22 GETHSEMANE	CHARLIE SHYTLE	3	5	121	166	118	65	—	11	18	7	53,350	3,671	2,917
23 GOOD NEWS	STEVE WILSON	17	11	263	319	215	173	59	81	55	51	103,410	7,110	6,047
24 HALIFAX	BILLY HOWELL	5	—	81	116	81	48	—	12	25	18	38,410	1,579	4,208
25 HICKORY	GENE SCARBOROUGH	—	2	65	154	44	20	—	23	27	—	24,790	464	2,135
26 HOBGOOD	CHARLES ALAN GORE	3	1	78	127	61	38	43	20	15	12	30,210	1,100	1,400
27 LAKESIDE	GAYLORD LEHMAN	8	20	630	630	285	60	—	70	105	—	386,210	12,500	33,168

28 MACEDONIA	STEVE LOVE	1	2	209	286	123	65	—	19	—	—	62,270	3,754	773
29 MARANATHA WC	DONALD ETHERIDGE	11	16	63	67	51	30	—	42	36	—	31,780	1,575	1,763
30 MEMORIAL	JOE PRICE	4	6	125	126	90	72	—	27	29	10	38,010	3,804	2,011
31 MOMEYER	ROY PARKER	2	6	383	449	222	138	49	83	82	65	145,580	8,195	14,667
32 MOUNT HERMON	PAUL BERRY	1	—	102	166	65	40	20	14	25	8	28,150	2,833	1,229
33 NASHVILLE	DAVID E POPE	5	12	479	579	254	102	55	92	96	48	196,790	13,442	7,806
34 NORTH ROCKY MOUNT		—	—	506	596	129	44	157	36	66	33	104,460	8,431	6,110
35 NORTHGREEN WC	WILLIAM GAY	—	—	—	—	—	—	—	—	—	—	———	2,561	———
36 OAKDALE	ROY PORTER	5	9	306	463	267	157	48	60	87	44	188,270	14,501	7,972
37 OAK LEVEL	GERALD K RIGGS	7	18	245	284	116	86	—	19	39	29	64,130	6,318	4,429
38 OAK VIEW	ADRIAN JONES	7	4	168	176	93	62	—	24	6	—	98,320	6,500	5,204
39 PARK	JULIAN R MILLS SR	13	14	289	363	82	72	72	35	15	30	40,520	4,120	2,028
40 PARKWOOD	JACK ROSE/INTERIM	13	22	762	762	464	295	23	122	189	60	354,920	22,398	19,915
41 PROCTORS CHAPEL	STEPHEN J CRANE	4	—	387	449	158	105	19	57	97	110	164,670	14,320	23,502
42 QUANKIE	FRANKLIN STANSBURY	6	12	295	386	138	103	48	24	61	32	79,700	8,769	6,504
43 RED OAK	RUCKER BURNETTE	10	6	346	444	255	144	—	71	121	53	97,620	12,279	8,659
44 ROANOKE	DAVID B WOOD	3	8	284	424	237	109	21	55	29	12	132,290	9,800	7,639
45 ROANOKE RAPIDS FIRST	CLYDE ALDERMAN	31	19	568	624	248	210	—	70	64	51	213,630	2,258	4,656
46 ROCKY MOUNT FIRST	BILL GRISHAM	14	50	1023	1154	1166	230	—	183	235	129	1,253,070	59,637	34,464
47 ROSEMARY	C THOMAS BODKIN	8	13	578	690	380	188	110	105	126	58	376,570	21,750	23,143
48 SALEM	J R JONES SR	2	2	102	147	66	42	30	23	14	—	36,610	765	1,089
49 SCOTLAND NECK FIRST	HARRY S EDWARDS	16	7	507	755	357	118	126	204	108	85	322,430	20,774	17,730
50 SHARPSBURG	THOMAS BLAND JR	11	7	225	368	116	128	59	82	64	21	98,290	10,169	6,045
51 SOUTH ROSEMARY	JOHN W SPENCER	—	40	81	81	31	—	—	10	—	—	15,640	1,650	609
52 SOUTHSIDE		4	4	407	493	243	70	76	39	71	25	141,510	14,363	8,773
53 SUNSET AVENUE	ELIAS COYE STILL JR	9	13	617	705	561	226	129	118	102	48	427,520	33,519	38,530
54 TILLERY	CHARLES BARTHOLOMEW	—	—	35	105	9	—	—	—	—	—	7,140	50	1,140
55 TURKEY BRANCH	DANNY JONES	—	—	17	24	13	—	—	10	10	—	5,270	40	233
56 UNION	DENNIS BALL	1	1	361	401	152	108	30	24	35	—	137,080	13,392	12,219
57 WELDON	D WAYNE MARTIN	7	7	218	390	129	60	—	16	40	—	104,890	2,400	10,904
58 WEST EDGECOMBE		7	3	467	652	315	107	5	96	114	37	179,440	13,178	15,152
59 WEST MOUNT	ROBERT WEBB	5	4	331	364	207	121	78	71	83	30	160,900	17,435	8,301
60 WHITAKERS		—	3	46	52	25	—	—	14	6	—	18,750	———	385
WC - WATCHCARE	TOTALS	378		16918		11242		1993		3356		8,649,640		581,297
MS - MISSION			576		21203		5813		3132		1575		583,574.85	

48. PEE DEE

Churches	Pastor (For Addresses, see Directory in Back of Book)	Total Baptisms	Other Additions, Letter, etc.	Resident Church Membership	Total Church Membership	Sunday School Enrollment	Vacation Bible School Enroll.	Discipleship Training Enroll.	Church Music Enrollment	W.M.U. Enroll.	Brotherhood Enrollment	Total Receipts	Total for Coop. Program	Total Mission Expenditures
1 BETHEL	WILLIAM CURRIE	—	—	59	192	64	—	—	—	—	—	12,880	180	363
2 BEVERLY HILLS	DANNY HAMPTON	3	3	380	475	325	49	—	38	46	20	197,660	32,222	23,275
3 CALVARY	EUGENE MCNAIR	27	17	372	482	232	130	74	54	66	80	148,980	13,312	9,563
4 CARTLEDGE CREEK	RICKEY HUGHES	22	17	211	269	239	193	71	52	72	45	94,050	8,151	9,624
5 COBB MEMORIAL		14	14	233	248	145	148	—	26	59	31	60,260	4,709	2,507
6 CORDOVA	RICHARD STANFORD	6	6	272	351	259	149	9	28	42	18	146,420	17,363	13,083
7 CRESTVIEW	WILLIAM S KEARSE	5	3	118	128	124	23	—	43	40	42	70,940	3,250	4,734
8 EAST LAURINBURG	BLAINE PHELPS	—	—	114	120	91	72	—	23	12	—	35,310	—	3,835
9 ELLERBE FIRST	JOHN THOMAS BRADY	13	7	360	472	377	400	111	105	134	72	180,360	13,527	13,211
10 ELLERBE HISPANIC MS	CIRILO SANCHEZ	—	—	—	—	—	—	—	—	—	—	—	—	—
11 FAITH	MIKE STIRK	3	12	211	211	200	174	—	65	55	28	103,710	5,708	6,335
12 GIBSON	HENRY THOMPSON	5	4	62	105	42	47	—	14	28	—	32,690	440	1,700
13 HAMLET FIRST	RANDY BISHOP	4	10	599	784	468	248	390	82	161	62	269,330	8,814	23,333
14 HAMLET SECOND	DARRELL SMITH	15	12	411	536	422	149	179	132	104	49	194,480	15,773	11,483
15 HERITAGE	JAMES WILLINGHAM	2	—	134	164	23	—	—	27	7	—	38,870	—	818
16 HOFFMAN	WILLIAM MANESS JR	—	—	17	58	14	—	—	2	—	—	7,320	—	50
17 LAUREL HILL	HERMAN M MALPASS JR	13	6	247	257	233	79	—	71	22	—	101,670	9,649	9,964
18 LAURINBURG FIRST	LARRY COLEMAN	4	11	477	729	505	165	142	138	144	29	380,070	26,661	57,294
19 MCDONALD	ROBERT TYSON	3	4	204	242	123	81	—	26	70	24	90,480	14,749	10,648
20 MARSTON	DAVID MARKS	15	4	58	58	59	85	—	26	50	26	39,180	1,633	1,761
21 MIDWAY	EDWIN HUDSON	—	2	72	74	60	40	—	28	10	—	22,260	660	2,346
22 MOUNT CALVARY	DAVID JAY	9	13	20	68	47	45	—	—	18	—	16,420	—	—
23 MOUNT OLIVE	DAVID SPARKS	7	3	224	274	108	63	—	17	50	7	81,050	3,999	5,637
24 NEW HOPE	BUD SIMPSON	—	—	35	45	37	30	—	20	—	—	11,890	221	504
25 NORMAN		1	—	8	37	25	—	—	13	—	—	6,960	—	180
26 NORTH LAURINBURG		—	8	76	140	52	53	—	16	30	16	31,090	408	1,484
27 OAK RIDGE	FRED NORDAN	—	1	60	80	32	10	—	7	—	—	17,220	1,155	1,318
28 PEE DEE	LESTER ENGLISH	8	6	140	230	69	—	—	28	15	22	50,190	3,145	2,330

29 PINE GROVE			7	2	506	525	286	86	57	81	64	26	164,660	14,053	5,459
30 PLEASANT GROVE			4	—	204	244	134	125	—	—	43	—	107,270	9,150	5,888
31 PLEASANT HILL		THURMAN HOWARD	6	—	110	114	85	49	—	44	—	—	38,220	315	5,551
32 ROBERDELL		LEON HAWKS	5	25	520	585	421	277	172	89	83	38	195,410	2,150	11,881
33 ROCKINGHAM FIRST		WILLIAM W LEATHERS	19	12	553	929	624	138	121	243	173	31	448,080	44,606	24,741
34 SARON		WILLIAM S KEARSE JR	—	1	51	52	49	—	—	11	12	—	29,170	2,323	2,298
35 SKYWAY		HAROLD BELL	1	1	100	115	37	—	—	1	6	—	18,510	———	420
36 SOUTH LAURINBURG		CARL MOREE JR	14	5	78	78	74	52	—	25	10	—	21,900	865	1,662
37 SPRING HILL		CRAIG WALKER	—	7	125	197	148	—	54	10	21	15	82,380	5,868	4,109
38 STEWARTSVILLE		LEWIS MCLEAN	32	9	434	574	550	195	94	147	185	114	242,330	25,597	16,625
WC - WATCHCARE		TOTALS	267		7855		6783		1474		1832		3,789,670		296,014
MS - MISSION				225		10242		3355		1732		795		290,665.84	

49. PIEDMONT

1 ARABIC	MS	MAGED RAMZY BASILY	—	—	—	—	—	—	—	—	—	—	———	———	———
2 BESSEMER		EDWARD ERWIN	5	9	562	662	283	105	—	35	116	16	176,870	11,253	14,655
3 BRANDT OAKS	MS	KELLY BROWN									—	—		3,780	
4 BUCHANAN		EUGENE LAWHORNE	—	—	53	207	66	54	—	27	13	—	51,250	1,299	7,618
5 CALVARY			5	9	666	700	379	140	—	80	62	40	260,480	26,963	26,478
6 CAMP HERMAN			4	4	228	265	131	90	—	52	25	—	89,310	2,183	4,705
7 CENTRAL		ROBERT MOTT	14	11	292	307	193	85	—	46	104	31	147,740	9,903	11,567
8 CLIFTON ROAD		STEVEN GAINES	4	12	239	472	173	90	—	47	25	15	120,410	5,029	5,807
9 COLFAX		BEAUFORD SMITH	10	12	183	233	78	40	—	20	42	10	31,580	4,315	3,268
10 COLLEGE PARK			5	4	377	552	245	25	—	72	78	30	215,540	5,540	25,435
11 CORNERSTONE		ED YOUNT	18	82	407	446	459	121	269	116	53	18	372,340	29,393	10,676
12 ELLER MEMORIAL		LARRY PUGH	4	9	331	352	236	175	4	99	53	12	206,940	6,580	25,069
13 FLORIDA STREET			7	19	750	1176	727	278	169	184	99	35	366,440	22,249	19,583
14 FRIENDLY AVENUE			10	15	1475	1853	1083	213	163	401	220	129	734,790	79,358	53,647
15 FRIENDSHIP		WILLIAM MCNEIL	8	4	37	49	18	20	—	23	9	—	14,820	———	550
16 GATE CITY		DAVID HORTON	18	40	536	684	625	211	219	221	102	44	358,810	9,791	26,248
17 GETHSEMANE			—	7	186	225	53	58	—	28	18	—	56,760	1,441	7,742
18 GIBSONVILLE FIRST		CHRIS CONNER	5	9	423	534	256	119	60	49	52	43	159,050	11,397	11,070
19 GOOD NEWS		PHILLIP NOBLE	—	—	110	110	152	187	115	35	32	18	74,150	———	4,372
20 GREENSBORO FIRST		W RANDALL LOLLEY	23	68	2241	3315	2329	238	683	414	396	135	1,651,150	72,142	289,730
21 GUILFORD			8	27	734	1049	609	140	150	105	47	15	367,300	37,628	32,204
22 HILLCREST		BILL CLAFFEY	1	1	335	354	187	81	32	67	41	51	119,950	8,573	9,346
23 HUNTER HILLS		RON LYNCH	28	68	1576	1872	1324	151	37	246	92 1	45	755,630	2,120	7,339
24 IMMANUEL		HENRY H NEWTON	11	12	527	660	421	143	63	85	78	29	258,970	18,328	19,613

49. PIEDMONT—CONTINUED

Churches	Pastor (For Addresses, see Directory in Back of Book)	Total Baptisms	Other Additions, Letter, etc.	Resident Church Membership	Total Church Membership	Sunday School Enrollment	Vacation Bible School Enroll.	Discipleship Training Enroll.	Church Music Enrollment	W.M.U. Enroll.	Brotherhood Enrollment	Total Receipts	Total for Coop. Program	Total Mission Expenditures
25 JESSUP GROVE	WILSON STEWART	2	8	199	284	116	53	—	40	28	38	70,750	3,661	5,442
26 LANKFORD MEMORIAL	JAMES S PARRISH	12	41	605	616	353	115	262	120	—	—	268,340	14,559	22,158
27 LAWNDALE	GEORGE WORRELL	77	100	1157	1371	1327	358	374	348	228	17	984,030	102,700	69,356
28 LINDLEY PARK	JAMES P WALL III	2	5	328	455	201	48	—	73	43	2	157,890	1,741	5,344
29 MAGNOLIA STREET	JAMES LAMB JR	2	6	184	195	101	11	—	20	16	26	106,320	5,923	9,140
30 NEW HOPE	LUTHER L BRAME	—	—	57	58	51	110	—	37	—	—	37,560	———	6,460
31 NORTHEAST	KEN KELLEY	4	11	230	324	209	18	15	16	39	20	120,860	6,595	7,134
32 NORTHSIDE	THOMAS G BROWN	11	5	328	395	229	89	—	107	48	93	201,370	11,537	13,828
33 OUTREACH WC	JOSEPH DUKE	5	3	41	42	19	50	—	21	—	—	14,650	———	———
34 PARKWAY	JIM MAY	5	21	388	820	488	106	63	71	69	6	394,210	17,227	21,313
35 GROOMETOWN ROAD	JACKIE SPRINGS	—	—	17	17	23	—	—	—	6	4	34,000	516	———
36 PINECROFT	ROBERT M SOUTHERN	9	4	299	334	101	53	—	48	42	7	73,600	5,100	10,242
37 PLEASANT GARDEN	MICHAEL BARRETT	44	48	1196	1361	1079	361	234	90	119	31	496,770	49,532	43,124
38 PLEASANT GROVE	LONNIE WYMER	10	16	328	344	165	160	37	44	22	—	82,860	3,214	3,201
39 RANKIN	RICHARD G POINDEXTER	1	10	414	557	375	110	99	80	70	27	217,830	13,680	23,419
40 REEDY FORK	PHILIP BROYLES	8	10	685	835	312	185	37	77	69	27	196,240	9,848	15,369
41 REVIVAL WC	JAY NOLAND	—	25	25	25	25	—	—	18	—	—	12,950	———	———
42 ROCKY KNOLL	RALPH F WEBB JR	7	24	497	623	253	98	—	88	46	24	210,300	20,448	14,977
43 ROLLING ROADS	J WARD BURCH	2	1	262	358	164	49	—	29	15	7	104,720	10,271	12,101
44 SEDGEFIELD	OTIS W DAVIS	16	19	283	311	134	107	—	36	32	17	120,690	250	4,076
45 SHARPE ROAD	W MARCUS GRAY	20	11	299	357	271	281	53	63	69	20	142,340	6,499	7,319
46 SIXTEENTH STREET	JACK MORRIS	10	3	584	624	576	125	150	129	86	43	378,940	23,673	39,543
47 SOUTHEAST	BRUCE ANTHONY	11	17	553	647	628	226	210	111	104	42	368,520	26,847	21,538
48 SOUTH CITY MS	KENNETH MELTON	—	—	—	—	—	—	—	—	—	—	———	304	———
49 SOUTH ELM	LAWRENCE E CLAPP	18	26	729	857	455	243	230	85	104	48	303,750	9,184	68,320
50 SOUTHSIDE	STEVEN WALSH	50	87	397	462	456	110	145	107	77	73	317,530	14,118	17,604
51 STEVENS MEMORIAL	MICHAEL STATON	5	10	346	390	146	117	15	69	69	19	112,610	5,480	17,037
52 SUMMERFIELD FIRST	DERYL HOLLIDAY	26	33	621	732	390	142	90	116	123	20	335,730	30,027	43,083

53 SUMNER			4	3	341	491	233	125	—	23	27	19	106,400	10,138	8,776
54 TEMPLE		ALFRED L STANLEY	3	2	120	132	37	—	—	11	—	—	26,150	500	950
55 VIETNAMESE	MS	HOA DUC VO	—	—	—	—	—	—	—	—	—	—	—	—	—
56 WILLOMORE		DONALD SHELTON	23	5	426	426	237	189	39	70	12	9	171,780	7,494	16,770
57 WOODLAKE		THOMAS L VOGLER SR	12	—	61	62	72	18	—	27	16	14	48,290	1,160	2,069
WC - WATCHCARE		TOTALS	587		24268		19253		4017		3336		12,808,260		1,146,415
MS - MISSION				976		30582		6421		4626		1469		781,512.94	

50. PILOT MOUNTAIN

1 ADVANCE	LANNY ATKINS	12	—	176	210	124	179	10	58	63	71	65,280	1,800	3,942
2 ANTIOCH	CARL K GARNER	7	7	423	460	183	72	21	29	40	—	207,020	15,331	19,829
3 ARDMORE	J L WILSON	10	47	1148	1720	1186	271	401	366	375	100	1,192,080	85,145	80,991
4 BECKS	JAMES NELSON	15	21	899	1086	894	335	359	266	269	164	895,490	68,620	39,040
5 UNITED	PAUL KENNEDY	9	6	92	99	72	72	—	22	17	—	124,420	2,638	8,401
6 BETHANY	NEAL E ELLER	12	11	568	649	314	162	121	125	66	28	260,460	56,789	24,114
7 BRIMS GROVE	MILTON SEWELL	9	2	301	381	195	180	—	48	86	131	96,250	12,516	17,295
8 BROWN MOUNTAIN	CARL CHILDS	4	—	170	232	105	45	—	—	—	—	46,040	1,554	4,363
9 CALVARY	CHARLES MARK CORTS	134	230	3868	4153	5582	1138	1509	847	240	130	5,046,650	296,560	684,637
10 CENTER GROVE	MARK E HARRIS	42	48	407	453	307	136	291	93	57	67	237,120	13,673	8,850
11 CHRISTIAN FAITH		—	—	54	65	—	—	—	—	—	—	—	—	—
12 CLEMMONS FIRST	ROBERT ALLEN CANTWELL	13	19	715	991	676	177	166	131	127	20	594,980	60,033	32,445
13 COLLEGE PARK	CHARLES D EDWARDS	12	39	615	845	567	130	62	160	151	86	619,110	53,177	78,261
14 CORNERSTONE	CHARLES MARTIN	12	9	218	218	174	114	103	28	43	21	126,740	3,245	7,535
15 CRESTWOOD	WILLIAM G GUTHRIE	1	5	471	566	225	72	—	45	65	—	159,400	15,433	12,628
16 DANBURY	DEAN BARLEY	4	—	47	57	54	62	—	23	19	10	31,690	2,290	3,807
17 EDGEWOOD	JOSEPH MCWETHY	1	3	475	632	443	115	—	66	83	70	301,610	34,041	37,022
18 FELLOWSHIP	KEN BOAZ	—	4	147	166	91	51	33	14	32	21	73,310	4,047	8,261
19 FOREST HILL	DAVID WOOTEN	5	12	204	293	109	56	30	34	54	35	90,340	9,502	3,944
20 FORSYTH PARK	EUGENE SHERRILL	1	—	204	239	159	26	21	29	22	40	90,890	6,402	7,738
21 FRIENDS	WADE D TUCKER SR	7	28	136	142	192	167	130	60	34	12	183,270	5,073	9,151
22 FRIENDSHIP	ALFRED E PHILLEY	6	3	183	239	149	83	55	39	28	15	61,550	4,292	3,230
23 GERMANTON	ROBERT A LATTIMORE	4	2	253	267	146	43	—	25	37	30	67,010	3,075	7,883
24 GLENN VIEW	RANDY GODWIN	8	9	360	508	255	75	120	105	51	22	211,810	23,164	20,402
25 GOODWILL	STEPHEN K PEGRAM SR	2	7	232	300	128	90	25	50	45	24	103,010	10,424	11,720
26 SAINT MATTHEWS	WILLIAM J PURVIS	—	—	—	—	—	—	—	—	—	—	—	—	—
27 GRIFFITH	MIKE WILLARD	4	10	406	454	245	113	—	55	67	99	167,930	12,000	36,553
28 KERNERSVILLE FIRST	CHARLES E STEVENS	2	28	844	1100	733	357	204	133	115	69	602,260	43,819	36,592

50. PILOT MOUNTAIN—CONTINUED

Churches		Pastor (For Addresses, see Directory in Back of Book)	Total Baptisms	Other Additions, Letter, etc.	Resident Church Membership	Total Church Membership	Sunday School Enrollment	Vacation Bible School Enroll.	Discipleship Training Enroll.	Church Music Enrollment	W.M.U. Enroll.	Brotherhood Enrollment	Total Receipts	Total for Coop. Program	Total Mission Expenditures
29 KING FIRST		EDDIE BRACKETT	9	17	700	882	594	100	212	102	67	44	404,150	49,316	12,236
30 KNOLLWOOD		THOMAS DAVID AUSTIN	8	51	1134	1405	763	175	—	235	194	40	1,070,450	26,000	140,773
31 KONNOAK		RAY HAMILTON	8	15	492	537	288	70	102	55	32	48	276,770	22,500	19,466
32 KOREAN	MS	WOOIN SHIN	—					—	—			—		2,278	
33 LEAK MEMORIAL		PAUL NORMAN	1	4	70	131	28	62	—	19	12	—	22,520	—	202
34 LEWISVILLE		JOE D COLTRANE	6	12	485	556	346	183	64	49	79	51	322,570	17,304	8,481
35 MACEDONIA		J DAVE TURNER	7	7	200	292	105	93	42	36	28	42	60,930	5,404	6,065
36 MAIN STREET		WILSON HARMON	7	20	360	471	274	147	—	45	38	37	358,200	17,010	11,426
37 MINERAL SPRINGS		CECIL R CAVE JR	13	11	569	765	328	147	87	162	84	62	324,550	13,423	22,431
38 MOUNT CALVARY			—	—	209	234	121	103	—	43	21	—	39,720	2,430	2,539
39 MOUNT OLIVE		YATES WILKINSON	15	4	543	603	311	122	—	82	84	35	165,510	4,575	12,456
40 MOUNTAIN VIEW		BENCY SMITH	1	5	150	221	81	36	—	29	17	—	44,670	1,794	3,229
41 NEW BETHEL			—	2	66	78	21	—	—	2	—	—	22,740	—	1,836
42 NEW HOPE			—	—	—	—	—	—	—	—	—	—	—	—	—
43 NEW LIFE	WC	MARSHALL BOYLES	—	—	21	21	43	32	86	—	—	—	18,010	—	656
44 NORTHRIDGE	MS	BILL MARR	—	—				—						1,395	
45 NORTH WINSTON		REUBAN GILLIAM	5	8	61	72	108	234	184	27	27	15	32,080	393	2,248
46 NORTHWEST		JAMES L DOSS	3	15	546	788	321	89	133	90	160	102	277,110	35,138	30,354
47 OAK GROVE			10	—	366	408	260	186	—	87	28	34	72,820	7,503	13,217
48 OAKLAWN		TOMMY HALL	20	46	1122	1206	742	150	172	197	90	72	553,570	38,651	23,130
49 OAK RIDGE		RANDY ROBERTS	3	8	320	369	168	128	10	45	33	—	72,860	5,090	6,728
50 OLD TOWN		WADE DELLINGER	23	29	706	758	509	115	202	167	117	66	380,240	34,193	28,204
51 OLIVE GROVE			4	—	292	298	54	60	—	65	43	—	70,390	200	530
52 PARKWAY		TIM AUSTIN	2	—	65	84	191	118	5	76	—	—	84,080	3,036	4,335
53 PEACE HAVEN		DAVID A WILSON	1	6	177	240	116	82	—	55	—	—	273,470	23,579	92,008
54 PETERS CREEK		EUGENE PAYNE	3	2	199	247	176	165	3	36	57	10	84,680	10,166	17,755
55 PFAFFTOWN			22	14	420	491	394	195	25	152	127	31	340,490	23,472	14,308
56 PILOT MOUNTAIN FIRST			10	6	261	366	152	65	—	48	32	—	139,000	7,200	6,825

57 PINNACLE	JAY TILLEY	1	2	149	274	42	50	—	15	—	—	21,680	———	1,709
58 QUAKER GAP	JIM BALDWIN	16	15	278	348	203	135	91	43	37	31	119,270	9,028	9,100
59 RED BANK	CLIFFORD HOLLAND	11	—	130	198	99	66	—	30	34	6	44,990	6,002	4,335
60 ROBINHOOD ROAD		2	8	227	249	195	90	—	38	38	30	113,580	5,014	7,868
61 RURAL HALL FIRST	RUSSELL WIMMER	—	7	253	326	160	80	—	85	97	—	128,050	4,218	6,898
62 SOUTH FORK	JERRY S LAUGHTER	10	21	431	563	319	94	97	80	77	27	195,170	18,518	16,163
63 SOUTHSIDE	TIMOTHY J WILKINS	1	18	359	820	280	89	—	35	68	22	154,120	13,685	11,736
64 SPANISH OF UNION GRV MS	LARRY DOYLE						—	—					2,258	
65 SPRAGUE STREET	GLENN O MURPHY	1	—	353	353	61	—	—	22	—	—	46,050	———	1,354
66 STANLEYVILLE FIRST	PERRY J HUFFSTETLER JR	12	11	470	560	371	141	102	71	70	49	197,950	18,473	10,881
67 STONEY RIDGE	MICHAEL SANDS	2	1	118	118	61	53	—	15	9	9	35,180	3,319	1,267
68 TEMPLE	R D BLACKBURN	1	2	38	42	23	—	—	—	—	—	18,110	500	550
69 TRIAD DEAF MS	ROBERT HAZLITT						—	—	—	—	—		———	———
70 UNION	BENJAMIN DANIELS	—	—	—	—	—	—	—	—	—	—	———	———	———
71 UNION CROSS	STEVE AYERS	9	15	261	438	221	119	12	72	56	24	142,880	20,413	12,606
72 UNION GROVE	LOUIS RAY HILL	11	12	512	577	375	85	86	172	130	63	232,620	12,456	17,182
73 UNION HILL		1	2	131	141	86	43	—	40	16	—	51,310	2,033	4,151
74 UNITY	NATHAN PARRISH	1	4	148	267	84	58	7	16	14	—	58,760	5,240	3,478
75 VIETNAMESE MS			—	—			—			—	—		200	
76 WAKE FOREST	RICHARD E GROVES	1	21	378	591	151	50	—	28	95	20	236,400	8,786	56,460
77 WALKERTOWN FIRST	JERRY BENFIELD	5	1	306	376	124	45	—	39	27	19	108,880	4,087	4,471
78 WALNUT COVE FIRST	WILLIAM FRYAR	7	2	237	463	207	168	25	101	71	21	145,700	11,143	6,992
79 WAUGHTOWN	DONALD FARROW	5	2	211	591	170	38	—	14	40	—	302,050	9,999	6,705
80 WEST SIDE		—	4	110	114	54	24	—	11	14	—	64,510	5,701	2,466
81 WESTVIEW		2	3	121	189	28	—	9	11	14	—	27,850	1,252	2,828
82 WILLOW OAK	TIMOTHY SPENCER	5	4	303	303	114	99	—	47	—	—	134,380	———	16,196
83 WINSTON-SALEM FIRST	DAVID M HUGHES	14	36	1300	1503	1029	350	—	186	319	42	2,155,450	89,865	79,269
WC - WATCHCARE	TOTALS	635		29974		24259		5417		4782		21,902,240		1,974,737
MS - MISSION			1023		37452		9055		5926		2317		1,448,908.27	

51. POLK

1 BEULAH	BRUCE JOHNSON	2	2	132	238	71	42	—	48	16	16	46,860	3,063	6,555
2 BIG LEVEL		9	—	288	329	174	111	82	—	—	18	93,090	10,420	10,958
3 COLUMBUS	HENRY ESTES	15	6	339	385	119	103	6	52	42	4	139,670	8,465	9,994
4 COOPERS GAP	J HUBERT STREET	11	4	358	468	239	91	64	55	59	37	194,140	15,983	34,518
5 EMMANUEL	JOHN EDWARDS	2	6	79	79	61	60	—	24	30	—	40,000	1,889	2,249
6 FAITH	WILLIAM KANUPP	5	6	163	204	126	101	27	24	36	17	58,090	1,606	8,725

Churches	Pastor (For Addresses, see Directory in Back of Book)	Total Baptisms	Other Additions, Letter, etc.	Resident Church Membership	Total Church Membership	Sunday School Enrollment	Vacation Bible School Enroll.	Discipleship Training Enroll.	Church Music Enrollment	W.M.U. Enroll.	Brotherhood Enrollment	Total Receipts	Total for Coop. Program	Total Mission Expenditures
51. POLK—CONTINUED														
7 FAITH TEMPLE	WILLIAM PAINTER	6	—	84	84	49	32	—	27	—	—	28,840	———	200
8 GREEN CREEK FIRST		10	5	276	368	290	133	15	70	70	12	220,340	13,862	11,057
9 GREEN RIVER	GARY CURTIS	—	1	133	170	68	32	—	29	8	—	48,650	2,500	5,227
10 HICKORY GROVE	GARY LOCKEE	5	2	105	223	96	50	49	23	43	17	60,500	3,732	5,480
11 MIDWAY	CARL SIZEMORE	2	5	190	222	72	37	—	29	17	12	41,810	1,115	2,944
12 MILL SPRING FIRST	DONALD HARDWICK	6	5	113	240	73	64	21	36	26	17	52,710	1,300	3,567
13 MORGAN CHAPEL	JOE TRAVIS WHITE	—	2	135	211	49	25	14	22	23	7	38,200	3,350	4,428
14 PACOLET HILLS		—	—	43	85	30	25	18	11	6	—	31,120	1,295	2,184
15 PEA RIDGE	STEVE HARDIN	6	2	153	193	133	60	—	54	28	19	64,910	562	2,768
16 PENIEL	JOE HOLBERT	19	5	149	150	142	125	—	106	—	—	108,690	———	19,984
17 PLEASANT GROVE	DEAN HUTCHINS	2	2	56	143	67	66	—	58	—	—	27,050	———	5,608
18 SANDY SPRINGS	RONALD GILBERT	6	5	163	296	143	109	117	53	35	23	94,690	9,371	17,726
19 SILVER CREEK	CHRIS OSBORN	3	4	178	246	122	207	90	41	46	59	56,700	3,110	8,949
20 TRYON SECOND	JOE GEDDES	1	11	64	79	45	45	—	20	13	—	26,990	1,652	1,209
21 WARRIOR MOUNTAIN	ROBERT GARREN	1	1	65	91	35	82	6	10	—	—	10,270	———	980
WC - WATCHCARE	TOTALS	111		3266		2204		509		498		1,483,320		165,310
MS - MISSION			74		4504		1600		792		258		83,280.45	
52. RALEIGH														
1 AFRICAN MS	YINKA JOLAOSO						—	—					200	
2 APEX	O PHILLIP QUALLS	35	94	1047	1276	911	364	135	286	116	66	708,680	62,216	34,988
3 ARABIC MS	CHARLES FARAG	—						—					———	
4 ASIAN-INDIAN FELLSHP MS	JOSEPH BERNARD JESUDASON	—	—				—		—	—	—		———	———
5 ATHENS DRIVE	ROBERT LOUIS MONTGOMERY	5	7	297	464	192	70	43	62	27	25	168,460	13,228	15,610
6 AVERSBORO ROAD	JAMES R BOUSMAN	33	47	1046	1118	1072	403	383	217	120	80	475,120	36,387	18,406

7 BAPTIST CHRSTN FLSHP	ROBERT LEE CAYTON	—	—	—	—	—	—	—	—	—	—	———	———	———
8 BAY LEAF	RONALD WAYNE ROWE	28	44	809	1008	1020	650	623	230	92	44	849,740	50,775	40,511
9 BETHANY	ROBERT W BRINSON SR	4	10	339	356	155	109	—	52	61	25	131,560	7,140	5,795
10 BETHLEHEM	ROBERT R BOONE JR	16	21	947	977	619	199	116	137	58	30	374,570	18,321	12,477
11 CALVARY		12	9	510	764	286	89	117	91	39	3	242,600	29,465	19,609
12 CARALEIGH	EDWIN MARSHALL JR	2	5	120	427	62	—	—	15	9	—	79,860	4,002	3,208
13 CAROLINA PINES	WAYNE SIMPSON	8	6	279	465	175	98	42	13	41	—	101,910	9,220	6,309
14 CARY FIRST	HARVEY L DUKE	36	73	1913	2738	1691	—	366	310	250	189	1,174,780	168,369	80,737
15 CENTRAL	WOODY BUTLER	27	20	609	759	339	124	72	131	71	69	279,000	14,578	14,934
16 COLLINS GROVE	GREG YOUNG	—	—	43	63	36	6	—	13	—	—	33,740	1,998	1,424
17 COMMUNITY	ALAN R SKINNER	1	4	61	64	22	—	11	13	11	5	17,770	———	500
18 CORNERSTONE	JEFFERY GRIFFIN	3	35	100	100	126	10	238	37	—	—	102,720	1,400	9,281
19 CRABTREE VALLEY	MICHAEL SIMMONS	5	12	360	420	329	204	172	72	76	73	246,010	31,498	22,822
20 CREEDMOOR ROAD	JAMES POTTS	20	16	327	511	279	139	36	81	70	39	225,550	14,527	15,629
21 EMMANUEL	J LINDSAY SADLER	10	11	605	650	333	66	—	43	57	38	235,940	9,472	19,300
22 EPHESUS	LESLIE GILES	9	15	651	875	504	191	50	112	80	12	399,410	37,833	56,761
23 FAIRVIEW FLWSHP MS	C W (SONNY) SWEATMAN JR												4,590	
24 FAITH MS	RICHARD MILLS												1,200	
25 FAITH	LALON L BARNES JR	10	—	—	222	66	60	—	31	—	—	55,800	1,300	12,500
26 FAITH & INSPIRATION	JERRY DAVIDSON	—	—	21	21	16	—	11	1	—	—	14,060	———	———
27 FALLS	MARK MCDILL	1	2	182	300	53	29	—	11	—	—	68,950	1,249	1,705
28 FELLOWSHIP	TERRY FARMER	13	26	671	771	484	156	129	106	91	24	343,900	21,840	18,355
29 FOREST HILLS		38	83	1818	1993	675	248	305	366	317	116	1,611,710	68,774	98,324
30 FORESTVILLE	R EUGENE AKINS	5	12	142	237	138	68	103	22	40	28	54,660	539	1,430
31 FULLER MEMORIAL	TOMMY HAYES	18	3	105	105	58	42	12	38	33	24	25,270	———	3,004
32 FUQUAY-VARINA	HORACE HAMM	28	29	871	1164	1173	155	151	216	116	94	843,580	58,918	34,592
33 GARNER FIRST	W GATTIS PERRY	7	34	1161	1438	784	175	176	257	173	63	550,830	53,805	21,900
34 GETHSEMANE	RICK DOWNING	—	—	—	—	—	—	—	—	—	—	———	55	———
35 GLEN ROYAL	JERALD F FOUNTAIN	9	11	375	591	164	120	40	75	38	31	104,710	8,000	9,215
36 GOOD HOPE G	WILLIAM POORE	15	26	386	392	200	80	—	48	41	58	102,410	10,957	7,282
37 GOOD HOPE W	R L WEATHERSPOON JR	2	—	388	407	161	50	61	50	38	12	99,910	2,325	10,892
38 GREEN LEVEL		8	5	439	488	256	170	56	90	118	119	166,380	1,500	25,014
39 GREEN PINES	TIM HUIE	6	30	441	471	134	95	—	27	23	30	167,930	3,431	5,549
40 GREENWOOD FOREST	LUTHER G BREWER	8	49	856	1182	895	216	153	117	125	70	587,340	27,032	60,607
41 GREYSTONE	MICHAEL JAMISON	7	26	527	573	—	—	—	168	202	138	443,600	31,114	19,201
42 HAYES BARTON	GEORGE BALENTINE	11	59	1501	1776	1241	195	50	288	309	153	1,336,670	63,442	59,438
43 HEPHZIBAH	WILLIAM R SANDERSON	—	—	687	790	629	278	328	106	132	38	258,930	21,223	24,360
44 HIGHLAND	CARLTON MCDANIEL	19	26	411	552	460	187	228	126	105	75	325,890	25,514	9,667
45 HILLCREST	SIDNEY WANZER	7	22	382	470	195	102	74	38	63	45	241,950	2,524	6,538
46 HOLLY SPRINGS	DENNIS SPIVEY	2	2	157	198	58	37	—	14	12	—	33,770	96	1,622

52. RALEIGH—CONTINUED

Churches	Pastor (For Addresses, see Directory in Back of Book)	Total Baptisms	Other Additions, Letter, etc.	Resident Church Membership	Total Church Membership	Sunday School Enrollment	Vacation Bible School Enroll.	Discipleship Training Enroll.	Church Music Enrollment	W.M.U. Enroll.	Brotherhood Enrollment	Total Receipts	Total for Coop. Program	Total Mission Expenditures
47 INWOOD		13	28	413	528	334	203	174	111	156	41	222,340	16,996	16,641
48 JAPANESE MS	YASUSHI TOMONO	—	—	—	—	—	—	—	—	—	—	—	—	—
49 KNIGHTDALE	GEORGE W PULLIUM JR	12	17	405	664	236	100	13	59	31	5	195,470	9,740	7,690
50 KOREAN 1ST OF RALEIGH	DANIEL PARK	7	50	200	210	281	45	183	49	78	58	120,080	7,739	6,142
51 LEESVILLE	EDWIN C STANCIL	2	4	109	131	109	52	46	58	33	29	62,730	4,061	3,887
52 LONGVIEW	JESSE YARBROUGH	5	6	300	566	141	2	90	45	21	38	146,890	11,256	10,474
53 MACEDONIA	STANCIL BAUCOM	8	15	300	336	247	178	—	27	79	35	204,620	15,832	8,875
54 MARYS CHAPEL	ALVIN H THOMAS	3	—	66	151	56	32	—	16	—	—	11,970	529	450
55 MILLBROOK	RANDALL ROBINSON	6	8	570	840	338	70	35	91	26	32	616,250	9,034	25,681
56 SPANISH MS								—		—	—		—	—
57 MORRISVILLE FIRST		—	—	187	399	114	75	—	27	39	28	112,810	7,142	11,997
58 MOUNT HERMON	PHILLIP E ADAMS	12	—	215	290	214	102	—	68	—	—	172,470	3,666	17,446
59 MOUNT MORIAH	BENNY GREEN JR	6	14	537	594	403	123	82	85	95	77	212,600	12,019	10,647
60 MOUNT OLIVET	THOMAS J VESTAL	—	—	—	—	—	—	—	—	—	—	—	8,706	—
61 MOUNT VERNON	SHANNON SCOTT	23	60	658	716	489	187	47	115	92	18	401,920	25,663	29,605
62 OLDE MOUNT VERNON	BILL WEST	—	—	—	—	—	—	—	—	—	—	—	—	—
63 NEW BETHEL J	EDDIE JOHNSON	10	5	344	388	212	144	20	39	79	10	117,000	14,627	10,738
64 NEW COMMUNITY MS	GEORGE FULLER	—	—	—			—	—	—	—	—		884	
65 OAK WOOD GROVE		—	—	7	7	7	—	—	—	—	—	1,170	—	—
66 NEW COVENANT LIFE	JOHN GOODIN	—	—	—	—	—	—	—	—	—	—	—	1,124	—
67 NEW HAVEN WC	MIKE WEHNER	—	—	—	—	—	—	—	—	—	—	—	—	—
68 NEW HILL	ROY VESTAL	—	5	119	173	103	75	33	14	7	—	34,090	1,800	1,379
69 NEW HOPE	JACK F COFFEY	30	52	1445	1787	1138	203	312	218	105	29	827,050	77,112	35,600
70 NEW LIGHT	JACK YARBROUGH	11	10	229	237	100	138	—	36	27	19	43,530	550	2,951
71 NORTH CARY		5	8	183	193	130	65	81	37	14	24	144,010	2,653	4,300
72 NORTH STREET	LEON BIZZELL	1	5	258	378	167	41	—	9	8	35	182,310	11,357	9,598
73 NORTH WAKE MS	LARRY TROTTER	—	—	—	—	—	—	—	—	—	—	—	1,415	—
74 OAK RIDGE	ROBERT CULPEPPER	3	—	124	180	76	80	—	22	—	—	18,310	625	1,240

75 OLIVE CHAPEL		CAROLE JACKSON	13	6	437	523	336	100	165	82	82	35	226,910	41,585	15,079
76 OPEN DOOR	WC	LARRY JORDAN	7	33	179	205	170	70	—	45	24	12	134,850	150	180
77 PILOT		WESLEY ENZOR	4	5	60	160	45	—	12	15	—	20	43,050	1,350	2,187
78 PINEY GROVE		LARRY TURNER	27	39	770	873	575	253	247	144	186	86	318,860	21,529	10,969
79 PLEASANT GROVE		RAY JUSTICE	21	16	800	1035	546	172	—	118	179	76	425,440	31,810	28,763
80 SOUTHWEST RALEIGH		DUANE COOK	—	9	18	18	22	—	—	7	—	—	19,950	391	240
81 PROGRESSIVE MSNRY		WILLIAM H BROCK	2	3	89	92	92	80	72	71	—	52	44,000	———	1,300
82 PROVIDENCE		DAVID H HORNER	82	171	1397	1510	2530	755	493	398	—	—	3,315,030	12,250	271,360
83 RALEIGH DEAF	MS		—					—	—	—	—	—		350	
84 RALEIGH FIRST		R WAYNE STACY	16	64	1175	1303	976	130	255	187	284	110	1,348,840	69,785	102,892
85 REEDY CREEK		BRUCE W JOHNSON	4	5	135	187	102	48	70	18	26	22	60,950	2,500	1,183
86 RIDGECREST		LARRY OGLE	—	6	87	87	51	42	47	35	23	15	40,710	2,975	3,603
87 RIDGE ROAD		L MACK THOMPSON	2	16	321	445	233	70	176	82	90	—	341,420	20,727	32,865
88 ROLESVILLE		J MARSHALL NEATHERY	12	21	758	849	496	208	127	162	154	88	277,460	20,569	22,544
89 SALEM		JON MEEK	23	24	677	870	594	258	217	110	148	43	350,420	21,509	43,582
90 SAMARIA		TONY WILSON	2	11	306	455	225	111	57	70	26	9	142,600	7,982	12,024
91 SORRELLS GROVE		O T HOOKS	—	—	188	253	57	44	—	32	—	—	42,860	567	2,909
92 SAINT JOHNS		RICHARD E WYNNE	5	4	240	470	175	68	82	70	30	28	———	5,709	———
93 SPANISH	MS	MARCELINO ESTUPINAN	—	—	—			—	—	—	—	—	———	———	———
94 STONY HILL		JEFF BURNS	23	28	331	456	204	126	—	69	42	34	130,610	10,505	15,232
95 SWIFT CREEK		MIKE BRANSCOME	—	7	281	295	140	36	—	48	43	27	137,980	1,000	12,935
96 TABERNACLE		MARK WHITE	7	10	613	694	426	191	78	78	107	47	435,400	19,912	16,927
97 TEMPLE			12	24	1020	1279	1077	190	242	268	186	177	757,280	36,116	43,098
98 TRINITY		WILLIAM J FURR	48	105	1736	2156	1750	403	742	543	298	386	1,141,770	141,721	55,837
99 TURNER MEMORIAL		BRUCE COLE	—	—	240	246	97	89	40	22	37	8	80,060	13,749	5,883
100 VIETNAMESE	MS		—	—	—	—	—	—	—	—	—	—	———	———	———
101 VISION			—	1	36	36	36	—	—	8	—	—	38,320	3,476	1,721
102 WAKE CROSS ROADS		JAMES COGDILL	16	65	823	1036	574	216	105	128	50	—	358,750	8,228	26,517
103 WAKEFIELD CENTRAL		JIM BURCH	10	8	244	421	223	86	125	45	29	38	141,410	4,775	4,579
104 WAKE FOREST		THOMAS A JACKSON	15	46	557	561	412	230	165	174	147	119	523,080	6,446	17,620
105 WAKEMINSTER			2	1	84	138	88	—	24	14	12	—	57,930	2,554	13,938
106 WAKE UNION		LES BURLESON	—	4	137	256	60	25	—	28	28	—	44,050	544	4,564
107 WENDELL		BAXTER PREVATTE JR	7	26	536	738	540	143	303	131	121	20	318,350	3,493	22,318
108 WESTWOOD		TOM OGBURN	2	10	54	54	61	76	39	22	22	11	62,340	2,633	7,469
109 WOODHAVEN		TONY CARTLEDGE	12	48	167	169	254	184	112	62	92	75	256,180	8,692	25,546
110 WOODLAND		BRAD FERGUSON	—	6	290	315	232	80	5	48	53	42	127,360	10,220	9,579
111 YOUNGSVILLE		ROBERT BALLANCE	10	17	196	267	126	33	50	20	12	—	85,450	1,875	3,017
112 ZEBULON		JACK GLASGOW	11	21	642	836	601	97	148	149	63	17	451,420	22,461	27,614
WC - WATCHCARE		TOTALS	1020		43877		36012		9595		6638		29,414,380		1,890,911
MS - MISSION				2021		55232		11714		8739		3891		1,724,760.75	

53. RANDOLPH

Churches	Pastor (For Addresses, see Directory in Back of Book)	Total Baptisms	Other Additions, Letter, etc.	Resident Church Membership	Total Church Membership	Sunday School Enrollment	Vacation Bible School Enroll.	Discipleship Training Enroll.	Church Music Enrollment	W.M.U. Enroll.	Brotherhood Enrollment	Total Receipts	Total for Coop. Program	Total Mission Expenditures
1 ANTIOCH	KENNETH LEE GREEN	—	3	82	82	47	41	—	17	—	—	15,820	———	———
2 ASBURY		3	—	215	315	201	95	219	42	26	16	87,840	4,750	11,958
3 ASHEBORO FIRST		13	13	1205	1324	830	235	31	234	202	89	541,860	44,571	55,472
4 BALFOUR	ROBERT BLANTON JR	13	10	494	666	476	127	421	134	114	24	300,530	33,632	29,861
5 BEULAH	CURTIS L BARBERY	10	5	558	621	406	170	—	125	—	—	318,280	15,000	41,182
6 CALVARY	AMOS GARNER	—	4	38	112	41	21	—	13	—	9	25,780	400	2,045
7 CARAWAY		3	1	50	90	34	53	—	11	—	—	30,990	———	568
8 CEDAR FALLS	RUSSELL CHRISCO	2	—	179	179	41	52	—	31	13	—	40,390	2,597	5,192
9 CEDAR GROVE	GARY MULLIS	7	18	69	83	93	121	102	12	30	30	44,450	5,203	6,291
10 CENTER CROSS	RICHARD FISHER	13	—	148	215	178	125	71	55	66	34	90,710	2,527	19,214
11 CENTRAL FALLS	CLAY DAVIS	2	8	259	412	207	105	—	78	56	30	96,530	3,528	5,092
12 CLEAR VIEW	RONALD HESTER	1	—	126	156	72	116	43	32	42	12	47,350	3,213	6,566
13 CROSS ROAD	STEPHEN HENSLEY	25	19	654	748	482	269	140	135	68	32	609,230	4,800	59,375
14 DEEP RIVER	RONDAL BLAKLEY	2	4	190	245	141	120	—	52	17	20	83,000	9,970	6,247
15 FOREST PARK	W DALE ROBERTSON	11	5	257	343	165	74	22	39	7	—	92,360	10,192	7,111
16 FRANKLINVILLE FIRST		3	4	79	256	125	70	14	14	23	12	63,060	5,758	5,624
17 GLENOLA		1	7	290	303	173	66	—	76	—	—	62,840	3,169	5,505
18 GRAVEL HILL	RON CHANEY	10	4	218	253	109	80	—	72	14	—	44,850	1,077	4,305
19 GREYSTONE	CHARLES T ROBBINS	9	21	130	174	105	90	—	29	26	—	81,970	1,895	4,729
20 HULDAH	WAYNE VUNCANNON	6	—	225	255	102	104	—	37	—	—	68,110	500	4,780
21 LIBERTY FIRST	REGINALD G DAWKINS	2	6	216	308	184	106	45	35	59	36	120,580	11,563	19,998
22 MACEDONIA	MARK SINK	18	8	291	330	219	174	62	52	46	45	114,740	8,191	12,667
23 MAPLE SPRINGS	ROGER CARLSON	16	14	140	163	111	100	276	18	10	18	41,830	2,669	2,369
24 MOUNT LEBANON	CLIFFORD WILLIAMS	—	3	90	120	70	55	—	25	12	24	53,800	2,000	4,526
25 MOUNT PLEASANT	WAYNE DUNN	3	5	240	280	166	82	71	35	57	14	102,430	11,820	8,138
26 OAKHURST	RICHARD CRIDER	7	12	414	499	326	169	—	135	99	35	283,990	17,763	16,691
27 OAKWOOD PARK	CARL ZEIGLER	4	—	79	92	44	52	16	34	28	8	31,950	2,830	5,865

28 PANTHER CREEK	JOHN BEANE	—	—	33	49	85	54	—	22	20	—	22,060	———	1,430
29 RAMSEUR FIRST	JUSTUS MCKEEL	—	6	183	311	198	126	74	32	54	20	95,030	10,897	8,386
30 RANDLEMAN FIRST	KENNETH REAVES	6	16	215	350	146	108	25	17	40	18	97,040	11,998	7,413
31 RICHLAND	THOMAS H SMITH	—	3	254	254	157	123	—	37	18	—	107,300	———	2,720
32 RIVERSIDE	E W CLAPP	10	1	108	164	103	50	—	36	—	—	40,960	643	3,573
33 RUSSELL GROVE	MITCHELL WALKER	—	1	159	201	121	70	21	27	8	16	67,780	5,557	13,102
34 SANDY CREEK	JAMES GARNER	4	1	99	174	121	53	6	42	24	—	47,590	1,203	5,469
35 SEAGROVE FIRST	MIKE ELLER	5	4	186	235	184	96	43	37	26	28	135,180	8,524	7,201
36 SHADY GROVE	WILLIAM RICE	20	13	114	196	123	80	87	27	10	—	59,490	4,814	5,848
37 SOPHIA	BILL BARNES	5	10	301	301	173	72	—	61	—	—	120,080	1,200	4,492
38 UNION GROVE	GRADY BLAKELY	8	3	425	475	273	141	—	88	31	28	216,800	16,787	20,450
39 VICTORY	JOHNNY HENDERSON	7	13	217	219	197	220	71	77	109	79	246,630	2,775	7,929
40 WEST ASHEBORO	CHARLES MILLER	7	5	110	111	49	40	—	14	—	—	27,070	1,024	440
41 WESTFIELD	DOUGLAS STEVENS	—	7	54	54	58	32	—	27	14	10	19,800	———	808
42 WHITES MEMORIAL	PETER LAMB	—	13	215	247	143	95	—	29	—	—	80,220	———	7,699
43 WORTHVILLE	CLYDE C DAWKINS JR	15	14	60	75	57	—	—	26	7	—	———	———	850
WC - WATCHCARE	TOTALS	271		9669		7336		1860		1376		4,878,300		449,181
MS - MISSION			284		12040		4232		2171		687		275,049.70	

54. ROBESON

1 ANTIOCH	C J BORDEAUX	6	23	681	789	490	261	145	133	105	108	296,100	11,454	15,916
2 BACK SWAMP	THOMAS WILLOUGHBY	—	3	23	26	23	—	—	—	—	—	12,620	———	250
3 BALTIMORE	NORVIN FORESTER	7	3	202	244	158	105	—	44	46	12	66,810	2,790	10,063
4 BARNESVILLE	CHARLES W RUSSELL	1	1	194	245	147	35	—	37	44	41	51,200	1,000	3,444
5 BEAR SWAMP	KENT CRANFORD	9	2	210	322	145	—	12	44	59	38	74,210	6,288	10,233
6 BEREA	THOMAS GENTRY	—	—	25	25	14	—	—	—	—	—	12,610	300	450
7 BETHEL	DAVID OLDHAM	2	1	50	50	41	—	—	18	—	—	16,070	———	300
8 BEULAH	TIM HALL	—	—	100	145	84	35	—	13	16	9	27,680	100	901
9 BLADEN UNION	HAROLD ADAMS	11	3	143	180	121	74	47	14	61	16	57,700	4,170	6,963
10 BLOOMINGDALE	W C BAXLEY	4	5	108	175	84	—	—	27	—	17	37,210	1,000	2,330
11 BROAD RIDGE	DOUG WORLEY	1	5	320	380	217	—	50	71	104	35	119,510	5,701	7,579
12 CALVARY	TONY STEVENS	2	1	77	126	36	55	18	9	21	4	34,660	1,691	3,638
13 CAROLINA	HAL STEPHENS	—	—	—	50	77	51	—	—	22	9	12,840	———	226
14 CEDAR GROVE	DARRELL FLOYD	6	2	228	306	124	106	—	48	52	7	76,520	3,553	5,409
15 CENTERVILLE		—	4	216	289	217	25	73	52	35	41	86,040	2,200	9,218
16 CLYBONVILLE	GERALD WILSON	5	7	179	235	80	—	—	30	17	—	56,720	70	5,998

54. ROBESON—CONTINUED

Churches	Pastor (For Addresses, see Directory in Back of Book)	Total Baptisms	Other Additions, Letter, etc.	Resident Church Membership	Total Church Membership	Sunday School Enrollment	Vacation Bible School Enroll.	Discipleship Training Enroll.	Church Music Enrollment	W.M.U. Enroll.	Brotherhood Enrollment	Total Receipts	Total for Coop. Program	Total Mission Expenditures
17 EAST LUMBERTON		6	—	748	909	429	112	—	101	65	38	258,000	25,000	34,841
18 EPHESUS	HARLEY TOWNSEND	—	2	53	54	58	52	—	20	20	15	43,150	3,584	6,462
19 FAIRMONT FIRST	JOHN D CAVE	9	8	638	950	635	70	62	84	112	—	330,490	27,033	37,678
20 FIVE FORKS	GEORGE HARRISON	—	—	48	73	29	25	—	—	—	—	13,280	———	85
21 FOREST ACRES		1	2	84	93	70	35	—	27	35	40	59,040	2,337	5,934
22 FRIENDSHIP MEMORIAL	JOE KISSAM	—	—	47	61	35	—	—	6	—	—	10,030	———	1,106
23 GODWIN HEIGHTS	TOM COLLINS	3	6	470	645	500	—	131	172	115	79	198,030	19,695	25,867
24 GREAT MARSH	LENNY MILLER	6	5	312	450	245	114	—	52	54	32	95,870	6,478	9,944
25 GREEN SPRINGS	LARRY G BLOUNT	6	5	474	615	315	186	—	72	90	48	142,530	8,975	7,883
26 HILLCREST	RICKY ROGERS	85	16	265	311	200	95	101	47	43	37	111,290	800	6,354
27 HOG SWAMP	NEIL J ARMSTRONG	5	6	196	210	165	60	—	22	—	—	47,920	2,000	1,700
28 HYDE PARK	DENNIS HARRELL	21	23	385	451	323	180	12	21	38	45	165,510	13,173	7,255
29 LONG BRANCH	BILL WORLEY	10	7	567	654	266	95	84	85	87	49	127,470	10,971	7,616
30 LUMBER BRIDGE	HENRY FOSTER	—	—	46	102	65	42	—	7	19	—	23,040	1,000	5,630
31 LUMBERTON FIRST		16	28	1365	1975	1412	261	—	253	339	130	1,312,040	58,305	116,150
32 MCDONALD	THOMAS WILLOUGHBY	—	4	33	42	26	—	—	—	—	—	22,110	500	1,360
33 MAXTON FIRST	GRADY EDWARDS	6	1	158	291	101	70	—	21	56	10	87,810	6,395	4,471
34 MEMORIAL	HENRY LEE FOSTER	—	—	18	40	18	—	—	—	—	—	8,280	375	1,190
35 MIDWAY	RANDOLPH BROWNING	10	4	65	118	129	50	—	38	15	25	41,460	1,382	1,517
36 MOUNT ELIM	ARVIL STEPHENS	4	10	191	232	132	68	—	65	45	41	53,720	2,500	2,034
37 MOUNT MORIAH	LARRY SAWYER	—	1	32	69	21	—	—	—	—	—	10,550	540	3,159
38 MOUNT VERNON	DAVID CANADY	2	9	137	211	94	—	—	14	20	—	54,750	2,000	3,195
39 MOUNT ZION	HARVEY R WHITE	3	1	60	60	65	16	—	21	—	—	8,050	———	50
40 NORTH LUMBERTON	WAYNE RICHARDSON	6	—	102	144	93	71	—	30	15	8	———	420	4,620
41 OAK GROVE	CHARLES JACKSON	1	—	118	138	123	98	—	34	9	11	56,920	515	9,270
42 OAKDALE	C J CALVERT	7	9	87	207	81	30	—	25	—	—	42,110	2,009	3,301
43 OAKTON	R E WHITLEY	—	—	—	30	58	—	—	10	—	—	17,670	245	1,202
44 ORRUM		—	—	78	121	56	—	—	28	31	15	34,370	450	2,486

45 PARKTON	FRANK N BOWERS	—	2	279	366	176	85	—	44	22	17	62,590	8,100	2,750
46 PLEASANT HOPE	GARLAND BORDEAUX	—	—	86	130	98	20	—	15	—	—	27,020	500	5,207
47 PROCTORVILLE	JOSEPH H RUSS	2	—	160	226	154	80	—	43	31	36	73,210	4,000	3,214
48 RAEFORD FIRST	MAX EVINGTON	11	19	476	937	563	142	190	127	130	58	287,310	24,070	11,411
49 RAFT SWAMP	R MICHAEL THOMPSON	9	2	125	175	151	—	70	43	39	25	73,910	5,489	11,283
50 RAYNHAM	OREN HONEYCUTT	2	3	125	185	83	59	—	27	—	—	50,000	100	4,800
51 RED SPRINGS FIRST	E F MYERS	9	8	416	705	465	134	189	29	104	21	204,980	17,388	17,521
52 RENNERT	JOHN W WALLACE	—	—	19	19	13	—	—	—	—	—	4,280	60	340
53 ROWLAND FIRST		—	2	229	246	133	—	—	35	33	6	88,030	6,501	4,924
54 ROZIER	DANIEL STILES	—	6	59	69	56	35	—	12	11	—	32,120	———	3,811
55 SADDLE TREE		—	—	20	26	11	—	—	1	5	—	4,750	400	489
56 SAINT PAULS FIRST	FLOYD HELMS	7	17	410	535	275	135	—	77	43	8	174,350	12,000	8,495
57 SAINT PAULS SECOND	WILLIAM SCOTT	4	4	135	261	110	54	—	24	29	10	70,830	4,000	1,594
58 SAND HILL	ODELL PETERSON	3	2	55	85	72	43	21	27	9	—	40,210	1,030	2,171
59 SHANNON	THOMAS HOGAN	—	—	21	53	21	20	—	—	—	—	8,830	500	1,950
60 SINGLETARY	FLYNN RICHARDSON	3	4	139	206	87	50	50	31	—	—	40,360	250	455
61 SMYRNA	RICHARD WHITLEY	5	1	75	130	76	31	—	19	10	—	26,430	———	695
62 TEN MILE	VERNON BRITT	3	2	202	342	207	107	96	28	67	57	88,740	4,984	9,427
63 TOLARSVILLE	BILLY BEAVER	5	3	95	130	73	55	—	31	36	—	36,590	2,863	3,750
64 WEST LUMBERTON	JAMES MAY	1	4	207	346	128	72	74	72	50	54	100,090	400	10,771
65 WESTSIDE	ERIC RICH	10	—	227	392	93	65	25	37	35	16	53,500	9,574	3,927
66 WHITE POND	DAVID PACE	1	1	55	114	14	30	—	—	—	—	5,380	500	700
67 ZION HILL	WORTH GERALD	—	—	203	305	171	76	54	40	13	12	93,830	4,166	5,672
68 ZIONS TABERNACLE	BAXTER J LEIGH	4	8	384	485	255	98	—	50	57	75	89,710	3,136	8,040
WC - WATCHCARE	TOTALS	340		13735		11287		1504		2514		6,151,040		518,675
MS - MISSION			295		19311		3868		2607		1355		347,020.90	

55. ROCKY FACE

1 BETHEL	BILL SMITH	3	5	103	194	72	79	—	—	—	—	59,000	———	5,850
2 CONCORD	RODNEY MILLSAPS	2	7	75	77	92	228	—	8	18	—	43,340	———	5,275
3 DOVER		4	1	235	235	109	66	—	—	—	—	77,920	———	9,167
4 FAIRVIEW	JAMES RUEL FOX	2	—	254	314	180	98	—	90	20	—	133,240	———	30,155
5 LILEDOUN	JAMES BUMGARNER	7	14	331	386	179	109	—	45	—	—	132,970	———	49,738
6 MOUNT HEBRON	PERRY LINK	3	—	281	294	145	132	—	59	19	—	103,640	301	13,072
7 MOUNT NEBO	BRIAN EADES	—	4	48	48	52	—	—	—	—	—	31,580	———	2,121
8 PLEASANT GROVE	BRUCE BROWN	7	1	204	241	109	99	—	44	—	—	53,580	1,200	10,595
9 POPLAR SPRINGS	DEVON DYSON	—	8	365	365	166	130	—	95	—	—	139,340	———	28,388

Churches	Pastor (For Addresses, see Directory in Back of Book)	Total Baptisms	Other Additions, Letter, etc.	Resident Church Membership	Total Church Membership	Sunday School Enrollment	Vacation Bible School Enroll.	Discipleship Training Enroll.	Church Music Enrollment	W.M.U. Enroll.	Brotherhood Enrollment	Total Receipts	Total for Coop. Program	Total Mission Expenditures
55. ROCKY FACE—CONTINUED														
10 ROCKY FACE	RONALD BROOKSHIRE	7	3	185	190	111	187	53	72	19	—	77,850	———	5,600
11 SULPHUR SPRINGS	RAY RAYMER	8	6	293	303	155	112	34	50	30	—	94,650	21,291	7,581
12 TAYLOR SPRINGS	WAYNE V RIDDLE	2	1	171	240	81	76	25	36	12	10	50,780	142	7,733
13 TRI-CITY WC	STAN FRYE	80	137	733	739	478	300	136	102	78	35	580,690	———	27,628
14 WAYFOUND	JERRY WINKLER	4	10	162	163	96	—	—	39	—	—	75,720	———	4,422
15 WHITE PLAINS		1	9	269	269	78	87	—	55	—	—	57,170	151	6,422
WC - WATCHCARE	TOTALS	130		3709		2103		248		196		1,711,470		213,747
MS - MISSION			206		4058		1703		695		45		23,086.45	
56. ROWAN														
1 CALVARY	BOBBY SEAGROVES	13	13	341	384	277	127	101	38	81	29	192,880	14,033	11,670
2 CARMEL	ROBY LINEBARGER	—	—	—	35	—	—	—	—	—	—	———	———	———
3 CANAAN	JACK D HOGSED	18	14	—	541	139	119	—	91	66	18	88,210	———	9,240
4 CHINA GROVE FIRST	DAVID PHELPS	14	5	297	397	232	136	56	96	112	46	216,500	16,791	14,379
5 COMMUNITY	LARRY DEAN BEAVER	1	1	211	217	96	75	24	31	26	7	60,060	2,046	2,116
6 COOLEEMEE FIRST	LARRY ALLEN	3	5	469	586	127	60	—	29	23	—	96,120	9,454	7,181
7 CORRIHER HEIGHTS	JIMMY THOMPSON	6	4	93	93	74	56	—	26	18	—	72,360	———	5,951
8 DUNNS MOUNTAIN	BILL HALLMAN	22	12	297	339	211	108	53	78	78	28	98,400	6,786	10,682
9 EAST CORINTH	JOHNNY DANIEL	4	1	128	174	81	68	—	24	18	7	40,540	650	1,300
10 EAST SPENCER FIRST		—	5	98	148	26	—	—	19	18	—	18,940	192	1,241
11 EASTSIDE	JOE BLACK	20	6	116	121	82	117	—	46	8	—	28,050	1,703	1,155
12 EMMANUEL	SHANE TOLLIVER	—	—	100	159	72	23	—	12	6	—	46,160	6,736	2,731
13 ENON	RALPH JETT	5	15	497	568	379	200	469	48	139	65	215,000	21,600	19,050
14 FAITH	CHARLES BRAWLEY	24	15	426	462	370	268	158	118	162	63	260,680	25,352	14,039
15 FRANKLIN	LARRY TWITTY	5	7	175	204	92	130	—	35	49	16	143,310	14,202	16,158

16 FRIENDSHIP	JIM HARRIS	21	37	257	278	280	—	—	95	19	19	176,630	11,863	7,965
17 GOLD HILL FIRST	MAHLON FURR	2	2	28	95	34	32	—	14	15	—	12,990	863	1,998
18 LANDIS	RICHARD HORN	19	5	605	740	382	200	—	139	286	53	373,820	———	70,845
19 MILFORD HILLS	PHILLIP NORWOOD	6	7	146	273	102	45	35	33	45	10	97,210	2,500	4,570
20 NEEDMORE	CHASE WHITE JR	2	6	113	123	73	92	—	32	19	—	46,360	187	1,812
21 NEEL ROAD	JERRY WILKES	4	7	265	295	231	69	113	90	24	—	156,030	14,238	11,985
22 NORTH MAIN	RONALD COLEMAN	5	5	319	374	173	85	189	81	81	32	133,330	13,567	9,347
23 OAKDALE	ROBERT HEARD	6	10	342	443	176	77	107	44	107	—	137,240	13,353	13,775
24 OAKLAND HEIGHTS	ED BITNER	5	—	188	188	51	—	—	22	14	16	32,600	1,907	1,574
25 PARKDALE	CHRIS LEE	2	—	139	139	38	35	—	21	—	—	21,220	———	2,050
26 PINE RIDGE	NELSON WRIGHT	36	15	—	199	150	316	—	—	18	6	———	———	———
27 PROVIDENCE	GEORGE DENHAM	1	—	64	68	54	80	—	15	21	16	22,290	———	1,129
28 ROCKWELL FIRST	BENNY VICKREY	21	26	311	317	221	225	—	69	49	48	133,020	1,350	7,491
29 ROWAN INTERNATL MS	CHRIS LEE		—	—			—	—	—	—	—		———	———
30 SALISBURY FIRST		47	45	1256	1570	994	226	314	290	139	141	1,197,160	57,369	216,623
31 SHERRILS FORD ROAD	HAROLD HUGHES	—	2	92	95	40	—	—	22	—	—	25,340	———	270
32 SOUTH CHINA GROVE	DERALD ADAMS	13	14	251	264	133	124	25	30	44	11	99,380	6,401	6,503
33 SOUTHSIDE	JIM VICKREY	11	12	130	243	83	110	—	52	20	—	89,470	650	2,298
34 SPENCER FIRST	FRANKLIN MYERS	5	8	236	381	160	95	32	54	42	25	137,230	12,222	10,360
35 STALLINGS MEMORIAL	RONALD J HEDDLE	3	9	521	918	354	103	67	143	129	105	320,500	25,199	14,225
36 TRADING FORD	DAVID BLANTON	11	9	385	525	297	110	—	26	49	35	200,520	15,431	21,936
37 TRINITY	MARK WALTON	4	1	242	288	95	78	51	30	45	11	70,470	7,366	7,761
38 WEST CORINTH	DONALD S WAGNER	2	21	270	333	245	89	166	141	48	—	64,850	7,362	3,186
39 WOODLEAF	CHRIS WILLIAMS	25	20	75	78	46	46	—	16	22	12	23,170	231	2,330
40 WYATTS GROVE	DAVID L JONES	2	4	136	156	69	—	—	40	20	7	39,050	1,214	3,934
41 YADKIN	RANDY CROWELL	10	9	153	153	88	160	—	55	21	15	57,440	1,093	3,491
WC - WATCHCARE	TOTALS	398		9772		6827		1960		2081		5,244,530		544,351
MS - MISSION			377		12964		3884		2245		841		313,924.35	

57. SANDHILLS

1 ABERDEEN FIRST	CHARLES S HINSON	10	14	398	632	248	140	128	81	120	57	284,330	18,499	19,261
2 ASHLEY HEIGHTS	SANDY YOW	12	—	217	326	178	96	79	29	33	15	72,180	8,350	6,543
3 BEAVER CREEK	BOB SCHWARTZ	13	2	136	203	133	136	9	29	41	27	48,540	2,566	2,033
4 BETHLEHEM	ERNEST JOHNSON	3	2	210	247	109	82	—	33	31	—	84,950	7,940	9,082
5 BEULAH HILL	ARCHIE STEVENS	—	5	152	351	146	142	—	73	12	—	67,980	550	11,858
6 CALVARY	BENNIE MANESS	—	—	174	174	94	85	—	46	15	—	36,680	1,000	1,150
7 CAMERON	GREG POPLIN	15	1	255	306	177	107	53	24	53	37	85,600	3,351	6,234

Churches	Pastor (For Addresses, see Directory in Back of Book)	Total Baptisms	Other Additions, Letter, etc.	Resident Church Membership	Total Church Membership	Sunday School Enrollment	Vacation Bible School Enroll.	Discipleship Training Enroll.	Church Music Enrollment	W.M.U. Enroll.	Brotherhood Enrollment	Total Receipts	Total for Coop. Program	Total Mission Expenditures
57. SANDHILLS—CONTINUED														
8 CARTHAGE FIRST	AL MARTIN	12	9	290	311	154	—	—	42	44	28	97,530	3,750	7,310
9 EPHESUS	ROBERT MORRISON JR	17	4	249	361	219	149	75	72	64	66	89,300	13,616	6,745
10 FAIRVIEW	EDWIN B CARROLL	7	1	164	199	86	57	15	16	29	41	33,340	1,255	2,023
11 FAITH	WILLIE BRYANT	1	—	40	40	25	—	—	2	9	—	11,540	50	640
12 FLINT HILL	WILLIAM HANCOCK	—	2	110	110	132	—	—	25	—	—	175,770	———	12,330
13 IVES MEMORIAL	DONALD L BALLENGER	1	—	319	437	154	87	36	53	14	12	112,310	10,773	8,935
14 LEMON SPRINGS	THOMAS L BARNES	8	—	146	183	149	90	—	58	40	42	81,090	6,400	10,696
15 MIDDLE CROSS	DAVID REYNOLDS	13	3	112	112	43	77	25	28	17	4	34,930	———	1,148
16 NEW HOME	JIMMY PHILLIPS	6	5	167	181	—	104	—	30	—	—	83,370	———	8,022
17 PINE GROVE	N H REYNOLDS	5	1	168	171	86	53	17	35	27	35	27,250	———	885
18 PINEY WOOD	CHARLES L LASSITER	4	3	169	249	86	—	—	23	—	—	48,620	———	4,386
19 PLEASANT HILL	RAY HOLLAND	6	6	253	346	201	149	48	59	49	26	104,150	6,276	10,114
20 RED BRANCH	DONALD L HAYS	10	3	412	574	258	109	—	39	85	36	127,450	3,975	7,405
21 ROBBINS FIRST	ERNEST FERRELL	11	7	242	287	188	182	—	38	78	40	136,420	22,790	9,763
22 SOUTHERN PINES FIRST	JOHN D STONE	17	41	823	986	521	140	125	172	149	37	502,800	31,958	38,982
23 TAYLOR MEMORIAL	RICHARD E HODGES	—	—	117	139	139	97	—	9	42	4	50,360	1,683	3,223
24 UNITY GROVE	HAYES RITTER	—	—	70	80	42	—	—	—	—	—	16,420	———	552
25 VASS FIRST	JESSE R MANSFIELD	—	7	137	228	65	46	—	20	13	4	70,120	3,835	7,330
26 VICTORY COMMUNITY	MAX A GILMORE	—	14	92	130	77	76	—	23	36	7	73,160	2,007	8,013
27 WEST END FIRST	JIM HARRIS	3	—	159	188	68	38	—	12	11	—	40,550	1,922	1,153
WC - WATCHCARE	TOTALS	174		5781		3778		610		1012		2,596,740		205,816
MS - MISSION			130		7551		2242		1071		518		152,553.47	
58. SANDY CREEK														
1 ANTIOCH	DONALD DANIEL JR	15	3	300	450	212	75	—	49	15	—	156,920	1,000	22,614
2 BEAR CREEK	BOB WACHS	4	18	155	169	87	86	—	28	10	40	37,650	1,345	780
3 BENNETT	TIM STRIDER	1	5	181	217	159	81	—	51	59	26	124,060	1,146	8,722

4 BETHANY		G WAYNE RIGNEY	2	1	104	155	78	83	—	28	28	16	60,210	4,713	3,725
5 BONLEE		DARRELL WILLIAMS	2	—	159	214	114	74	—	16	17	—	63,330	2,000	7,367
6 BROOKDALE		WALTER JONES JR	7	7	161	162	108	57	26	28	38	20	115,750	1,800	10,618
7 BRUSH CREEK		JOHN HAMM	7	10	275	284	188	104	98	32	59	42	94,900	6,300	9,849
8 COMMUNITY		BILLY JOE BRADY	—	—	—	—	—	—	—	—	—	—	———	———	———
9 COOL SPRINGS		JAMES IRA SUTTON JR	16	19	421	537	287	233	—	103	127	54	209,720	5,775	33,366
10 CUMNOCK		MARK PALMER	2	2	78	79	50	53	—	22	23	15	38,970	41	1,166
11 EAST SANFORD			18	5	297	327	253	135	7	37	76	30	117,200	8,655	5,665
12 EMMAUS		STEVE MOORE	7	4	193	221	169	87	31	58	46	40	158,360	4,813	6,714
13 FALL CREEK		ERNEST MARSHALL CENTER	3	—	257	267	190	80	—	56	56	69	105,610	1,700	8,984
14 FELLOWSHIP		DEAN BECK	8	1	106	122	103	96	72	55	35	9	145,040	1,500	2,479
15 FLAT SPRINGS		LARRY MCCLURE	4	7	497	584	508	179	88	107	127	42	187,770	2,500	21,237
16 GOLDSTON		BUEL CREASON	—	—	141	182	103	54	—	46	22	20	50,830	375	1,614
17 GUM SPRINGS		WALTER EDGERTON ROGERS	1	6	87	121	60	31	26	18	15	—	47,520	3,500	3,957
18 HICKORY GROVE		DARRELL GARNER	3	2	203	257	104	94	—	26	47	—	60,620	500	7,279
19 HICKORY MOUNTAIN		STEPHEN CLARK	9	8	161	175	125	45	—	36	41	44	104,640	4,318	6,451
20 HUNT SPRINGS		MARK MEADOWS	19	10	217	238	268	206	244	58	66	64	139,190	10,457	10,516
21 JONESBORO HEIGHTS			20	10	517	567	424	226	131	144	179	74	284,050	22,108	30,071
22 JUNIPER SPRINGS		ANDY WOOD	5	6	252	309	216	152	—	63	7	30	69,050	4,500	2,000
23 LOVES CREEK		RANDY JETTON	4	7	366	448	280	91	50	77	68	76	134,340	11,458	15,783
24 LOVES CREEK SPANISH	MS	ROBERTO VASQUEZ		—				—	—	—	—	—		1,042	———
25 MAYS CHAPEL		VAL CHADWICK	3	3	20	27	16	10	—	1	—	—	4,000	300	400
26 MSN BAUTISTA DE SNFD	MS	ALFREDO GRANILLO						—				—		1,875	
27 MONCURE		ANDY MCPHERSON	—	3	70	70	29	—	—	34	14	—	32,110	1,048	3,554
28 MOONS CHAPEL		CARL HEMPHILL	7	8	207	264	161	139	130	40	69	59	94,170	10,829	13,551
29 MOUNT OLIVE		PERRY HARDISON	11	6	305	387	292	130	121	50	84	46	169,300	15,856	29,813
30 NEW SALEM		VAL CHADWICK	—	2	51	51	51	35	—	3	13	16	41,450	1,000	2,100
31 OAKLEY		VICTOR HINSON	6	17	403	453	247	141	73	86	82	33	122,860	8,519	10,874
32 PITTSBORO		RONALD FARRAR	31	51	377	507	374	146	63	110	94	243	247,890	9,956	24,468
33 PLEASANT HILL		JOSEPH REED	—	2	98	120	32	—	—	—	6	—	22,170	———	58
34 RIVES CHAPEL		RAY LEDFORD	—	4	284	307	165	134	61	49	54	29	90,120	7,191	7,606
35 ROCK SPRING		WILLIAM D WATKINS JR	3	10	197	270	72	82	8	34	26	21	66,670	600	3,143
36 ROCKY RIVER		C GENE BOOKER	3	2	255	294	177	62	53	83	53	43	169,270	11,666	19,416
37 SANDY BRANCH		MARK E GASKINS	2	1	257	307	224	117	184	22	59	34	101,660	10,730	23,318
38 SANFORD FIRST		DEL E PARKERSON	42	62	969	1430	1161	266	354	190	274	121	637,830	48,750	62,202
39 SILER CITY FIRST		BRIAN W REYNOLDS	10	5	446	645	285	85	—	65	161	45	178,680	17,480	15,422
40 SPANISH	MS	JAVIER BENITEZ						—	—		—	—		2,370	
41 STALEY		JACK LIVINGSTON	2	3	158	175	91	57	—	29	15	—	38,270	4,181	1,159
42 TRAMWAY		LARRY BOSTIAN	1	5	224	329	134	—	—	59	17	12	90,490	450	2,800
43 TYSONS CREEK		WALTER YOHO	6	6	207	245	171	82	—	49	38	9	101,510	2,164	5,413
WC - WATCHCARE		TOTALS	284		9656		7768		1820		2220		4,714,180		446,254
MS - MISSION				321		11966		3808		2042		1422		256,521.34	

59. SANDY RUN

Churches	Pastor (For Addresses, see Directory in Back of Book)	Total Baptisms	Other Additions, Letter, etc.	Resident Church Membership	Total Church Membership	Sunday School Enrollment	Vacation Bible School Enroll.	Discipleship Training Enroll.	Church Music Enrollment	W.M.U. Enroll.	Brotherhood Enrollment	Total Receipts	Total for Coop. Program	Total Mission Expenditures
1 ALEXANDER	DAN ABERNATHY	3	7	361	435	198	174	25	62	82	33	302,700	4,954	5,525
2 BETHANY	MARVIN GREEN	7	2	400	468	260	121	20	108	77	23	216,760	13,084	33,497
3 BETHEL	WAYNE H BLACKWOOD	13	5	452	520	396	106	118	63	115	51	174,130	13,754	18,462
4 BIG SPRINGS	PHILIP BAILEY	2	7	175	295	138	55	—	88	48	47	82,630	7,000	5,773
5 BOSTIC FIRST		15	9	300	421	222	107	77	43	42	25	144,170	14,672	12,675
6 BROAD RIVER	CLAUDE WHITE	2	—	78	242	40	55	—	20	12	8	38,970	1,990	3,387
7 CALVARY		—	—	126	141	116	51	14	31	39	2	69,220	600	4,702
8 CAMPFIELD MEMORIAL	JOHN CASHWELL	—	5	185	295	136	69	36	47	39	21	66,420	3,266	4,787
9 CAMPS CREEK	DALE WELCH	22	16	300	422	166	116	111	145	83	45	122,410	10,688	6,784
10 CANE CREEK		2	—	161	198	107	70	—	52	10	—	68,990	1,881	6,148
11 CAROLEEN		7	4	238	394	194	—	2	31	46	6	102,560	7,962	5,142
12 CHASE	SCOTT BUTLER	15	26	185	245	155	108	73	90	49	21	68,080	2,100	3,649
13 CLIFFSIDE	W A STROUD	4	—	413	661	310	98	92	51	100	52	252,000	17,583	15,413
14 CONCORD	DAVID ORR	5	4	215	296	140	120	65	56	43	9	92,090	9,065	4,481
15 CORINTH	AD HOPPER	8	11	384	423	230	136	77	62	51	29	144,600	22,155	11,671
16 CRESTVIEW	BOYCE GREGORY	10	17	425	505	256	100	—	82	51	9	160,520	2,952	16,743
17 DANIELTOWN	GUY E JOHNSON	15	13	213	215	96	150	—	68	8	—	42,930	68	1,745
18 DRURY DOBBINS		5	5	261	261	112	60	—	56	9	—	68,260	2,131	1,943
19 FAIRVIEW	JOHN WARE	9	6	135	155	81	91	47	33	12	—	62,490	2,192	5,162
20 FAITH	GENE WILSON	2	3	75	79	37	—	—	38	—	—	11,550	———	———
21 FIRST BROAD	CHARLES BATTLE	2	1	247	286	114	84	—	65	23	—	83,080	3,123	2,949
22 FLORENCE	BOBBY GANTT	13	28	612	852	589	165	146	143	139	17	543,160	22,574	40,133
23 FLOYD'S CREEK	JAMES C DIEHL	11	9	506	604	297	148	109	90	92	36	202,410	16,740	12,125
24 FOREST CITY FIRST	L JOEY FAUCETTE JR	7	12	936	966	556	111	75	249	86	54	426,850	51,713	38,451
25 FOREST LAKE	RAY HOOPER	—	—	100	105	73	53	16	23	21	22	43,610	508	999
26 GANTTS GROVE	CARIS OWENS	5	34	81	81	85	87	—	24	24	19	52,660	1,871	4,347
27 GLENWOOD	ALLEN HALL	2	11	335	335	98	—	31	30	17	—	38,430	625	3,320

28 GOODES CREEK	CECIL LOVELACE	7	11	280	330	127	119	—	51	32	15	92,700	2,850	5,910
29 GOODES GROVE	LAWRENCE TONEY	4	11	74	74	76	42	—	68	—	15	37,400	———	2,869
30 GRAYS CREEK	GREG THORNTON	2	4	207	247	122	57	—	44	30	—	59,250	450	10,279
31 HARMON STREET	CHARLIE BLACKWELL	6	3	208	383	148	120	62	51	43	36	82,910	5,195	1,980
32 HARRIS FIRST	GEORGE WHITMIRE	4	9	169	189	86	75	—	46	—	—	49,250	455	———
33 HAYNES MEMORIAL		—	—	81	88	44	27	—	11	19	5	30,980	1,548	785
34 HENRIETTA FIRST	BOB PHILBECK	46	50	332	428	246	119	22	96	59	—	126,440	6,296	11,335
35 HICKS GROVE	RAYMOND BYRD	2	5	223	347	150	90	84	45	64	53	88,740	12,852	4,181
36 HIGH SHOAL	EUGENE PASSMORE	1	8	280	325	117	60	27	36	28	15	63,170	3,483	3,474
37 HOLLY SPRINGS	WADE H HUNTLEY	9	6	585	622	347	120	—	70	—	—	360,190	200	58,181
38 LAVONIA	DAVID JONES	10	11	271	291	126	92	40	66	15	12	114,300	8,412	10,788
39 LIBERTY	OWEN DUNCAN	28	33	501	551	355	215	—	162	39	7	291,720	2,750	12,859
40 MOUNT HARMONY	RON GADDY	7	8	149	244	119	72	42	36	19	18	73,840	7,130	7,515
41 MOUNT LEBANON	CARL STREET	3	9	173	198	80	53	—	43	28	26	51,820	348	8,864
42 MOUNT OLIVET		—	—	79	100	50	—	—	10	—	—	30,370	1,850	4,737
43 MOUNT PLEASANT C	CHRISTOPHER MASTERS	—	9	235	356	238	103	—	100	59	33	95,690	6,159	4,883
44 MOUNT PLEASANT R	JOHNNY CROTTS	4	6	208	223	133	85	—	57	22	—	74,500	1,895	9,159
45 MOUNTAIN VIEW	JOHNNY GOFORTH	3	—	114	116	57	30	—	25	—	—	36,420	707	1,342
46 NEW BETHEL		—	7	80	80	54	37	—	28	—	—	24,310	1,085	1,708
47 PILGRIM	BILLY D MARTIN	—	2	122	122	34	—	—	19	20	—	22,550	———	700
48 PINEY MOUNTAIN	JESSE MILLS	11	7	206	279	130	125	—	68	38	8	51,920	420	2,075
49 PLAINVIEW	FRANCIS DOBBINS	12	2	59	59	44	44	—	46	—	—	30,440	75	268
50 PORES FORD	CARLTON HAMES	—	—	45	45	40	—	—	—	—	—	29,120	———	194
51 PROSPECT	KENNETH SNEAD	—	8	228	334	211	39	73	43	27	10	82,340	6,828	4,938
52 RACE PATH	JOHN T GODFREY	1	5	415	815	328	104	—	71	39	33	171,790	11,584	13,683
53 RIVERSIDE	BILLY THOMPSON	1	—	180	194	100	—	—	56	6	9	36,270	———	1,088
54 SANDY LEVEL	MATTHEW MILLS	6	6	218	268	81	76	—	30	—	—	49,450	———	1,557
55 SANDY MUSH	STEVE ROY	6	14	362	454	173	83	—	60	54	11	103,140	4,456	5,324
56 SANDY RUN	TIM HENDRICK	8	9	286	380	214	84	100	52	90	25	102,460	9,899	10,496
57 SHILOH	MICHAEL J SEPAUGH	11	13	311	359	244	100	—	38	54	22	133,920	7,306	8,824
58 SMITH GROVE	DONALD PEELER	5	4	195	267	101	65	—	33	34	25	60,600	1,503	3,925
59 SULPHUR SPRINGS	JOE WHISNANT	19	17	200	264	139	107	—	54	84	25	135,920	3,178	7,637
60 TEMPLE	JERRY W BROOKS	2	—	104	147	67	49	—	22	29	—	37,610	867	1,556
61 TRINITY	KEN KLINGLER	4	2	293	374	227	54	36	53	33	31	132,780	14,113	7,152
62 VICTORY	LEE CAUSBY JR	9	4	164	167	136	91	15	56	27	—	81,160	2,150	11,898
63 WALLS	CECIL BALLARD	3	9	309	371	211	98	200	46	24	17	118,050	9,015	13,460
64 WILSON	DON MCINTYRE	6	2	230	265	102	91	47	37	26	8	48,130	1,896	6,623
WC - WATCHCARE	TOTALS	426		16075		10459		1882		2360		6,893,330		532,260
MS - MISSION			529		20256		5161		3679		988		372,227.87	

60. SOUTH FORK

Churches	Pastor (For Addresses, see Directory in Back of Book)	Total Baptisms	Other Additions, Letter, etc.	Resident Church Membership	Total Church Membership	Sunday School Enrollment	Vacation Bible School Enroll.	Discipleship Training Enroll.	Church Music Enrollment	W.M.U. Enroll.	Brotherhood Enrollment	Total Receipts	Total for Coop. Program	Total Mission Expenditures
1 AMITY	LARRY LITTLE	1	2	172	258	116	72	—	55	46	20	93,750	9,696	4,662
2 ANTIOCH	NICHOLAS CHEEK	3	1	340	382	143	141	40	39	52	34	138,630	12,003	11,003
3 BETHEL	LOYD SPENCER	3	—	57	154	69	—	—	31	9	—	46,850	4,113	856
4 BOGER CITY	EARL PENNELL	3	8	595	626	289	133	126	57	43	32	229,110	16,773	10,061
5 BUFFALO SHOALS	ALFRED SANSING	—	20	40	40	18	—	—	6	—	—	9,000	———	———
6 CALVARY	WAYNE HAYNES	14	6	362	517	332	166	189	97	112	58	168,360	9,865	22,785
7 CEDAR GROVE	DALE PAYNE	18	11	174	178	93	115	—	29	27	29	63,670	1,150	3,680
8 CENTER VIEW	LARRY MCCRACKEN	11	13	273	292	212	145	81	69	54	32	135,830	1,531	15,935
9 CRAIG MEMORIAL	GARY RANKIN	1	1	211	238	103	53	19	29	32	28	79,380	9,154	6,955
10 CROUSE	B J MORRIS	3	—	34	42	35	20	—	4	—	—	16,720	147	2,023
11 DAVID MEMORIAL	CLYDE PAIGE	2	3	113	289	105	112	—	38	70	28	146,950	1,470	12,851
12 DENVER	BILL BIGHAM	19	25	265	280	222	420	—	72	48	54	265,190	4,395	24,194
13 EAST MAIDEN	JOHN ROBBINS	5	7	430	520	250	136	102	110	83	61	160,630	7,362	12,740
14 FAITH	J STUART JOHNSON	6	18	341	434	194	68	257	95	63	36	131,810	17,817	10,262
15 FELLOWSHIP	TOM WITHERSPOON	16	5	144	256	92	72	18	19	27	27	37,220	2,249	2,056
16 FRIENDLY CHAPEL	ISAAC HICKS	1	1	187	216	100	79	—	47	—	—	90,190	690	6,775
17 GAINSVILLE	CARL WYATT	10	11	326	338	189	139	44	23	61	37	113,650	15,965	7,202
18 HARVEST TIME	PEDRO RIVERA	6	11	67	67	119	115	—	26	—	—	33,840	502	417
19 HOWARDS CREEK	JERRY MOBLEY	5	—	10	46	37	—	—	9	—	—	12,000	———	———
20 HUDSON CHAPEL	DWIGHT PRILLAMAN	—	1	186	201	51	—	22	31	14	—	42,280	———	2,300
21 HULLS GROVE	LEE ROY SMITH	2	—	331	331	221	98	—	46	55	41	90,210	4,766	11,051
22 LAWINGS CHAPEL	RANDAL HELMS	22	40	477	489	293	277	—	116	90	72	189,460	5,500	27,773
23 LEONARDS FORK	DARRELL BOST	6	7	265	291	198	94	85	40	15	11	70,310	6,923	1,551
24 LINCOLN AVENUE	JAMES D COOL	18	17	606	641	561	199	119	96	78	45	232,830	28,031	22,292
25 LINCOLNTON FIRST		13	23	515	709	530	161	173	245	169	53	740,880	53,059	37,809
26 LONG SHOALS	GARY BEASON	—	8	214	216	51	28	—	32	7	8	26,290	821	622

27 MACEDONIA		SCOTT BORTZ	6	9	320	359	269	150	—	85	45	19	125,430	13,496	14,572
28 MAIDEN FIRST		STEVE WEAVER	7	7	553	715	582	149	71	84	110	31	287,010	57,455	24,735
29 MASSAPOAG		FLOYD KIRKSEY	—	4	158	161	38	32	35	32	14	3	22,870	250	777
30 MOUNT ANDERSON		STEPHEN CURTIS	6	3	382	398	252	109	112	71	70	53	147,100	2,750	5,295
31 MOUNT RUHAMA		DONALD W FERRELL	16	9	726	832	503	138	130	76	144	57	368,170	47,291	59,782
32 MOUNT ZION		PHILLIP TILLMAN	9	3	299	319	228	125	29	77	80	42	134,070	7,987	12,183
33 MOUNTAIN VIEW		RAYMOND W HAMRICK JR	5	10	376	410	320	145	59	56	63	49	187,240	20,010	21,861
34 NEW HOPE		CHARLIE KEENER	—	—	90	90	60	36	—	25	14	—	36,310	28	1,478
35 NORTH BROOK		TOM HALL	8	7	397	414	194	82	198	73	88	32	106,150	11,646	7,091
36 OAK GROVE		ROBERT WISE	10	3	251	266	139	137	—	22	46	24	94,970	7,283	3,764
37 OLIVET		DAVID MILLS	15	7	398	451	348	158	279	98	92	100	180,640	29,695	7,582
38 PEARL		ROBERT WENSIL	4	12	452	489	238	153	63	63	66	36	158,930	19,045	18,540
39 PINEY GROVE		DAVID TURNER	4	8	159	202	80	65	1	14	19	—	53,770	4,735	3,705
40 REEPSVILLE		FOYD BENNETT	10	13	380	449	253	83	73	55	86	56	142,140	12,329	12,118
41 RIVER VIEW		NATHAN L MAY	21	21	387	453	379	169	148	86	122	57	218,400	26,172	18,899
42 ROSELAND		ALVIN L HOYLE	2	3	203	203	36	51	—	5	10	—	26,600	1,719	1,400
43 SALEM		CHARLES N CRANFORD	28	15	498	673	246	152	70	145	69	41	258,420	5,000	72,788
44 SHARON		CONRAD HEFNER	2	1	123	166	55	38	—	35	30	17	43,900	4,374	4,585
45 SOUTHSIDE		CHARLES INGLE	8	12	427	452	288	87	57	52	41	38	174,260	20,104	13,616
46 TEMPLE		EDDIE MCCURRY	—	5	105	108	35	—	—	19	—	—	10,280	50	150
47 TERRELL	MS	J C BEAL		—	—	—			—	—	—	—		65	
48 VALE FIRST	WC	CHARLES CAIN	7	—	3	10	17	—	—	1	16	4	6,910	160	———
49 WEBBS CHAPEL		JERRY HUBBARD	—	—	48	111	62	75	—	20	12	12	44,410	2,984	13,676
50 WESTPORT			19	29	730	860	751	258	136	107	196	164	556,550	32,316	18,156
WC - WATCHCARE		TOTALS	375		14200		9996		2736		2588		6,749,570		594,608
MS - MISSION				420		16642		5235		2762		1541		540,944.21	

61. SOUTH MOUNTAIN

1 BEREA	HAROLD GRINDSTAFF	8	7	307	345	226	95	68	29	42	43	112,800	18,965	11,628
2 BEULAH	BRIAN GRAGG	—	2	73	184	56	55	—	47	32	10	25,410	927	3,325
3 BIBLE GOSPEL	MARTY BESS	—	—	—	—	—	—	—	—	—	—	———	———	———
4 CARSWELL MEMORIAL	TERRY DUGGER	1	2	71	171	58	41	37	19	21	6	36,370	1,319	1,510
5 CORINTH	J C BRADLEY	11	20	344	366	228	106	—	38	32	17	74,260	8,493	1,085
6 HILDEBRAN VIEW	STANLEY T BRITTAIN	—	—	—	—	—	—	—	—	—	—	———	———	———
7 HOYLE MEMORIAL	BILL REYNOLDS	—	—	—	—	—	—	—	—	—	—	———	———	———
8 LAUREL HAVEN	CLYDE HOUSTON	1	—	53	53	57	78	—	—	7	—	16,380	645	1,796

Churches	Pastor (For Addresses, see Directory in Back of Book)	Total Baptisms	Other Additions, Letter, etc.	Resident Church Membership	Total Church Membership	Sunday School Enrollment	Vacation Bible School Enroll.	Discipleship Training Enroll.	Church Music Enrollment	W.M.U. Enroll.	Brotherhood Enrollment	Total Receipts	Total for Coop. Program	Total Mission Expenditures
61. SOUTH MOUNTAIN—CONTINUED														
9 MIDWAY	HAROLD ASHE	—	—	56	57	—	—	—	—	—	—	———	———	———
10 MOUNT GILEAD	BILLY MACE	—	—	174	178	40	85	—	15	13	—	22,520	139	188
11 MOUNT HEBRON	ERIC JAMES	5	7	429	518	195	115	57	22	40	22	132,040	12,479	12,238
12 MOUNT VERNON	DONALD WILLIS	20	5	295	378	303	124	220	102	69	51	167,060	18,769	30,459
13 MOUNT ZION		2	1	102	124	61	57	40	17	4	—	35,490	2,953	2,047
14 MULLS CHAPEL	R J LOVINS	—	7	91	158	45	49	—	20	—	—	34,590	664	1,326
15 OLIVE GROVE	TERRILL CRUMP	1	2	220	286	124	45	—	42	—	—	94,160	———	5,700
16 PHILADELPHIA		3	1	183	183	122	68	—	71	—	—	75,180	3,622	6,951
17 PISGAH	OLIVER PRICE	10	6	155	257	126	112	89	46	20	27	56,290	2,684	7,340
18 SAINT JOHNS	TONY DYSON	—	—	—	—	—	—	—	—	—	—	———	———	———
19 SAINT PAUL	BILL JENKINS	2	2	330	398	152	110	21	63	16	—	66,900	2,976	5,428
20 SHOUPS GROVE	TONY LAND	7	2	284	299	187	114	54	32	9	12	121,540	334	17,210
21 SOUTH FORK	DONALD DENTON	—	1	145	175	83	50	—	—	—	—	55,250	———	8,230
22 WALKERS CHAPEL	GARY HUNTSINGER	3	5	196	196	140	74	—	—	—	—	56,170	1,119	6,352
23 ZION HILL	HAROLD CANTRELL	7	3	280	315	187	90	63	56	21	30	96,530	6,135	6,270
24 ZOAR	DUPREE GOWAN	1	5	65	83	53	20	—	4	—	14	24,650	———	800
WC - WATCHCARE	TOTALS	82		3853		2443		649		326		1,303,590		129,883
MS - MISSION			78		4724		1488		623		232		82,229.65	
62. SOUTH ROANOKE														
1 ACORN HILL	L B SIMPSON JR	14	—	145	160	54	—	—	14	9	1	20,290	———	999
2 AENON	MACK STYRON	—	7	146	170	53	45	—	26	10	12	42,380	1,544	4,859
3 ARLINGTON STREET	STEVE DAVIS	7	11	153	164	119	70	—	22	15	54	91,850	8,505	9,868
4 AYDEN FIRST	RICK LAWRENCE	4	9	191	321	160	58	56	20	93	50	109,380	8,835	8,043
5 BAPTIST FELLOWSHIP WC	DAVID LEWIS	—	—	—	—	—	—	—	—	—	—	———	9,742	———

6 BELHAVEN			4	20	287	378	222	122	—	49	46	32	104,240	5,653	6,613
7 BETHEL		JIMMY LONG	2	2	165	295	118	82	88	76	110	25	83,150	3,960	5,514
8 BIBLE	WC		—	—	—	—	—	—	—	—	—	—	—	836	—
9 CEDAR BRANCH		PAUL WEAVER	5	1	287	349	148	200	—	52	26	10	79,310	4,983	11,587
10 CHINESE	MS	YUANZHANG YUN	—	—	—			—	—	—	—	—	—	—	—
11 CHOCOWINITY FIRST			1	3	139	173	36	24	—	9	10	6	30,860	500	2,440
12 EAGLES			4	6	160	195	95	70	33	27	37	14	79,680	5,475	7,838
13 ELM CITY		COURTNEY KRUEGER	7	6	203	293	128	55	—	25	66	32	75,070	—	12,773
14 EVERETTS		FRANK CARMODY	2	4	125	158	67	68	—	31	30	7	37,180	2,358	3,477
15 FARMVILLE FIRST		DAVID R VESS	9	8	294	403	367	—	95	60	84	36	145,930	8,155	22,884
16 FOREST HILLS		RANDY JORDAN	—	—	850	1284	722	132	101	114	176	38	365,830	26,893	—
17 FOUNTAIN		ROBERT C WHITE	—	1	105	160	57	—	—	11	19	13	43,710	3,000	2,980
18 GLORY	MS	JERRY BUTLER	—	—	—	—	—	—	—	—	—	—	—	80	—
19 GRACE			3	8	535	624	317	303	15	60	67	66	185,230	20,201	28,148
20 GRIFTON FIRST		SAMUEL HARVEY	3	—	231	379	130	112	58	48	67	19	85,280	8,783	7,452
21 HAMILTON			6	—	157	183	136	28	—	11	35	—	78,920	4,052	15,015
22 HISPANIC	MS			—	—			—		—	—	—	—	—	—
23 IMMANUEL		HUGH BURLINGTON	4	21	614	816	585	135	37	122	165	19	470,910	38,683	29,881
24 JAMESVILLE FIRST			1	—	84	118	23	—	—	2	10	—	24,370	1,831	1,256
25 LIGHT OF THE WORLD	WC	SELLERS JENKINS	—	—	—	—	—	—	—	—	—	—	—	—	—
26 LOVE		SELBY SMITH	—	—	60	160	103	35	—	0	28	13	50,300	—	300
27 MEDICAL CENTER	MS	ROBERT WALKER	—	—	—	—	—	—	—	—	—	—	—	4,775	—
28 THE MEMORIAL		E T VINSON	—	—	706	786	657	175	45	254	158	63	381,220	20,060	23,419
29 MEMORIAL	W	CALVIN W PARKER JR	15	16	592	746	397	127	45	59	206	45	237,850	16,500	19,132
30 MILDRED		JAMES RAWLS	—	—	69	99	55	50	—	23	11	11	24,390	—	2,366
31 NEW HOPE		LEIGH HEBBARD	5	6	447	548	188	93	—	—	80	—	178,570	14,691	10,078
32 NEW HOPE CHAPEL			—	—	31	38	29	—	—	11	14	—	16,490	1,354	1,334
33 NORTHERN BOULEVARD	WC	CALVIN LEE	—	—	—	124	—	—	—	—	—	—	—	—	—
34 OAK CITY		DONALD NEWTON	2	1	128	205	81	35	—	56	70	16	56,100	3,500	5,613
35 OAKMONT		GREGORY P ROGERS	11	47	531	749	716	150	386	151	112	94	448,740	32,650	25,663
36 PACTOLUS		JEFFREY GROSS	3	7	145	223	102	55	66	22	36	35	67,630	4,500	9,314
37 PAMLICO		GARY JORDON	—	—	40	70	19	—	—	—	—	—	7,290	—	239
38 PENDERS CHAPEL		GEORGE BURDETTE	1	7	220	224	124	100	—	56	39	9	56,400	555	9,698
39 PINETOPS		JOHN MELANCON	8	3	272	388	228	135	38	34	72	20	107,800	9,552	8,252
40 PINETOWN		DINO SCHULMIER	—	—	42	57	17	—	—	—	7	—	10,270	—	2,900
41 PINEY GROVE		LLOYD BRASWELL	5	3	262	297	200	80	73	88	121	4	108,950	6,626	23,041
42 PLEASANT HOPE		FRANCIS M COLLINS	—	2	61	112	50	34	—	18	18	—	21,350	275	1,836
43 PLYMOUTH FIRST		DENNIS BURTON	1	5	401	635	232	118	332	104	176	31	209,280	2,000	8,210
44 REDDICKS GROVE		MICHAEL DIXON	4	6	159	206	139	35	—	35	36	10	47,410	500	1,350
45 RIVERSIDE		WILLIE GARDNER	—	1	16	29	8	—	—	—	—	—	9,620	120	144

Churches	Pastor (For Addresses, see Directory in Back of Book)	Total Baptisms	Other Additions, Letter, etc.	Resident Church Membership	Total Church Membership	Sunday School Enrollment	Vacation Bible School Enroll.	Discipleship Training Enroll.	Church Music Enrollment	W.M.U. Enroll.	Brotherhood Enrollment	Total Receipts	Total for Coop. Program	Total Mission Expenditures
62. SOUTH ROANOKE—CONTINUED														
46 RIVERVIEW	JIM LOFTIS	—	1	118	143	99	100	44	44	33	28	57,560	9,513	5,389
47 ROBERSONVILLE FIRST	MICHAEL ESTER	11	2	314	608	212	60	—	30	106	20	91,190	6,000	10,274
48 ROSEDALE	LYMAN SHEPPARD	1	—	26	75	18	28	—	—	—	—	11,170	———	214
49 SPANISH MS	ISRAEL TAPIA							—	—	—	—		———	———
50 SPEED		3	—	126	140	52	—	—	21	18	8	19,120	836	2,122
51 STANTONSBURG FIRST	A MAX PATTERSON	—	—	362	404	187	69	—	25	75	25	61,900	2,600	5,435
52 STOKES	CALEB W GOODWIN	—	3	43	69	27	—	—	—	6	—	6,180	21	498
53 TARBORO FIRST	E LAVELLE WATERS JR	11	24	796	1084	650	187	71	177	162	54	367,330	32,459	32,408
54 TRINITY	MICHAEL CURRIN	8	10	373	574	330	130	3	88	59	30	138,810	8,392	8,530
55 WASHINGTON FIRST	KEITHEN TUCKER	21	24	839	1135	707	265	152	170	147	85	436,770	58,576	107,652
56 WASHINGTON SECOND	WILLIAM MASSEY	4	4	209	295	113	58	2	25	23	—	77,530	7,489	6,880
57 WEBBS CHAPEL	DAVID ADAMS	8	7	400	479	302	75	—	70	52	32	94,040	4,525	6,877
58 WEST END WA	CLARENCE FORBES	—	2	37	45	21	—	—	11	9	—	24,010	300	2,240
59 WEST END WM	LARRY ISAACS	15	17	516	753	241	149	—	59	188	57	120,700	12,901	7,401
60 RALEIGH ROAD	EDDIE MAYNARD	12	30	221	229	250	162	83	48	89	56	346,360	31,676	12,255
61 WILSON FIRST	JAMES L JARRARD	21	16	1121	1646	983	180	108	112	228	65	176,800	21,932	5,576
62 WINTERVILLE	GENE ASBILL	15	26	291	373	248	119	405	77	78	46	141,810	11,141	18,041
WC - WATCHCARE	TOTALS	261		14845		11322		2336		3532		6,364,510		566,308
MS - MISSION			377		20371		4308		2677		1291		490,102.88	
63. SOUTH YADKIN														
1 BEREA	DAN LEE FREEMAN	7	4	385	453	309	90	—	94	87	38	267,550	17,545	13,224
2 BETHEL	DAVID TURNER	3	13	250	331	213	112	107	57	63	48	130,930	13,899	8,704
3 BEULAH	HENRY C COOK JR	12	15	798	880	858	476	367	129	118	23	489,990	68,687	35,583
4 BRISTOL DRIVE	BRUCE GRAHAM	1	4	118	118	48	36	—	21	—	—	31,390	1,800	1,875

5 CALAHALN FRIENDSHIP	CARROLL JORDAN	—	—	43	45	43	42	—	17	—	—	23,970	1,922	1,836
6 CALVARY	DALE PARSLEY	8	5	116	131	80	91	—	13	13	—	32,630	1,401	1,307
7 CASCADE	PATRICK KELLY	9	7	143	149	77	50	—	19	—	—	40,190	———	2,836
8 CLEVELAND	ARNOLD BELL	15	1	250	258	195	105	—	60	55	46	137,940	23,603	15,203
9 COCHRAN STREET	J B PARKER JR	61	26	675	713	408	448	16	141	141	103	270,040	15,000	30,018
10 COMMUNITY	J R SPEECE	2	1	158	168	26	—	—	10	7	4	48,650	3,614	3,351
11 DAVIDSON FLWSHP MS	ROBERT LYON						—	—		—	—		150	———
12 DIAMOND HILL	CARL WILLIAMS	10	2	580	720	384	137	104	61	88	65	179,450	19,270	19,901
3 EATONS	DAVID L GILBREATH	2	1	145	198	99	48	—	22	19	—	66,230	1,100	2,493
14 EDGEWOOD	JOHN D SHORE	7	7	326	336	112	41	—	24	27	17	56,160	1,583	1,528
15 FAIRVIEW	SCOTT EANES	12	36	589	677	448	354	182	62	178	21	217,800	15,875	11,426
16 FAITH	FRED CARLTON	9	10	494	578	239	196	150	94	74	65	155,110	1,870	32,119
17 FALLSTOWN	RICHARD HALL	—	—	267	367	113	103	—	40	42	8	99,000	———	250
18 FARMINGTON	ROY BEALS	1	4	79	122	28	44	—	13	—	—	27,160	538	1,676
19 FELLOWSHIP	DON PHILLIPS	7	8	145	156	90	84	64	23	54	16	58,920	694	7,679
20 FORK	KENNETH EVANS	10	10	400	565	342	179	256	53	96	37	213,130	21,934	23,369
21 FRONT STREET		12	21	886	1065	707	279	385	251	122	93	547,400	76,945	50,585
22 GAY'S CHAPEL	BOBBY HENDERSON	1	8	185	185	57	46	—	18	17	—	33,490	1,713	5,789
23 GREEN HILL	GRAHAM WOOTEN	—	—	26	66	7	—	—	—	—	—	9,920	———	183
24 HARMONY	DAVID MCHUGH	1	—	174	248	68	45	—	17	5	15	39,570	3,947	3,414
25 HEBRON	JACK FRANKS	3	10	463	588	426	133	95	102	72	73	216,670	15,673	12,741
26 IJAMES CROSS ROADS		—	—	200	220	116	64	—	48	—	14	65,650	6,103	3,249
27 ISLAND FORD		—	—	21	21	11	—	—	—	—	—	3,920	———	153
28 JERUSALEM	RONALD T HONEYCUTT	4	8	164	173	138	104	—	29	17	—	59,180	2,229	7,481
29 MOCKSVILLE FIRST	W PAUL RIGGS	13	14	477	597	390	121	116	131	68	16	251,740	34,125	16,755
30 MONTICELLO	GLENN DANCY III	14	1	260	300	181	125	35	55	44	10	106,620	9,927	9,717
31 MOORESVILLE FIRST	E HARVEY ROGERS JR	12	20	728	1011	637	216	42	284	282	165	506,360	58,367	30,046
32 MOUNT VERNON	GARY L MARSHALL	6	14	156	176	98	97	114	68	58	33	100,820	3,000	11,728
33 MOUNTAIN ROAD	JAMIE FOX	7	2	173	175	111	97	—	53	59	13	65,180	9,374	4,282
34 NEW BETHANY	BILLY MASON	10	—	280	280	132	93	22	56	26	—	91,080	1,200	8,024
35 NEW HOPE	DALE ELLIS	5	21	208	217	122	101	—	43	8	3	65,580	6,015	7,397
36 OAKDALE	BILL HINSHAW/INTERIM	1	5	283	363	192	105	—	49	92	36	110,950	14,276	8,803
37 OSTWALT	EDDIE GRAHAM	1	6	177	182	50	—	—	19	8	—	48,380	30	2,417
38 PENINSULA	ROBERT JACKSON	37	60	410	416	469	276	13	182	61	102	381,950	35,282	20,199
39 SAINT MARK'S	RICHARD SAFRIET	4	2	211	217	103	—	—	54	—	—	97,450	———	16,175
40 SHADY GROVE	JERRY YARBORO	6	8	49	140	66	35	—	33	16	—	36,390	———	2,652
41 SHEPHERD	NELSON OSBORNE	—	—	172	179	71	89	—	28	14	10	68,880	469	1,384
42 SOCIETY	STEVEN COX	—	—	163	250	166	68	—	34	21	—	50,510	1,185	2,675
43 SOUTH RIVER	HAMPTON DRUM	20	36	456	504	269	474	76	123	142	85	238,530	24,936	10,090
44 SOUTHSIDE	GARY BYRD	4	17	811	1176	701	102	15	137	156	40	451,190	33,538	20,971

Churches	Pastor (For Addresses, see Directory in Back of Book)	Total Baptisms	Other Additions, Letter, etc.	Resident Church Membership	Total Church Membership	Sunday School Enrollment	Vacation Bible School Enroll.	Discipleship Training Enroll.	Church Music Enrollment	W.M.U. Enroll.	Brotherhood Enrollment	Total Receipts	Total for Coop. Program	Total Mission Expenditures
63. SOUTH YADKIN—CONTINUED														
45 STATESVILLE FIRST	JACK CAUSEY	30	27	1140	1569	1338	260	277	301	231	293	971,230	35,000	59,581
46 TEMPLE	SCOTT PENDERSON	4	8	185	220	162	74	8	21	19	21	83,000	2,142	3,556
47 TROUTMAN	ROBERT GOODE	4	6	525	626	231	209	108	53	124	59	202,740	24,093	22,692
48 TRUE GOSPEL	RODNEY MCALLISTER	3	4	106	140	76	48	—	30	15	8	22,810	200	187
49 TURRENTINE	BILLY J SLOOP	7	2	299	328	150	60	—	50	27	23	94,620	7,674	9,445
50 WELCOME	RAY WATTS	—	9	55	55	32	—	—	23	13	—	25,230	447	3,062
51 WESTERN AVENUE		18	14	979	1279	857	221	213	296	152	98	736,060	60,000	43,394
52 WAYSIDE	ALLEN WHITE	2	6	75	100	25	—	—	12	16	8	31,860	1,724	824
53 WHITMAN PARK	WILLIAM D PARRIS JR	—	—	74	74	42	42	—	18	20	7	11,200	———	———
54 YADKIN	HOWARD WAGONER	1	—	125	182	66	42	—	39	—	—	36,470	385	4,850
WC - WATCHCARE	TOTALS	406		16657		12379		2765		2967		8,408,870		618,879
MS - MISSION			483		20287		6262		3610		1716		680,500.58	
64. STANLY														
1 ALBEMARLE FIRST	HAROLD MCDONALD	23	16	704	938	681	152	136	186	202	28	469,160	53,801	50,175
2 ANDERSON GROVE		11	2	356	401	314	158	—	81	70	44	212,990	23,269	18,662
3 ANTIOCH	JASON LEE	—	—	63	67	55	23	5	9	13	8	14,640	34	1,021
4 AQUADALE	RAEFORD COOKE	3	2	194	284	91	60	—	37	46	25	57,800	5,684	7,434
5 BADIN		6	—	170	209	104	6	—	27	24	22	79,560	6,275	5,930
6 BARBEES GROVE	TONY BRADLEY	3	1	196	228	186	113	173	65	52	55	85,080	1,918	3,862
7 BEREA	J D GRIFFIN	—	14	117	118	110	87	—	41	30	—	43,530	176	503
8 BETHEL	DOYLE HOLDER	2	8	355	390	302	187	—	113	77	54	132,360	6,596	9,923
9 BETHLEHEM	LOWELL BROWN	—	2	139	202	160	73	—	62	47	23	68,580	2,131	3,605
10 BIG LICK	LARRY LINKER	1	5	264	304	158	69	—	37	61	5	130,230	20,785	27,913
11 CALVARY	FRANK INGRAM	—	2	79	83	86	79	—	17	16	—	26,090	1,987	1,359

12 CANTON	GARY HUNSUCKER	4	1	523	561	234	183	5	103	55	20	114,690	13,253	9,454
13 CENTERVIEW	RONNIE VAUGHN	15	7	396	434	228	131	—	69	76	61	160,400	8,957	20,529
14 COTTONVILLE	CHARLES HENSLEY	1	2	259	279	152	65	—	25	44	19	60,090	117	6,218
15 COYLE	CAROL WHITLEY	—	—	11	11	15	—	—	3	16	—	4,100	—	—
16 DUNNS GROVE	FRED MILLER	1	8	125	132	64	27	—	20	—	—	31,150	1,620	1,845
17 EAST ALBEMARLE	TERRY HINSON	8	7	87	98	76	104	25	25	25	17	35,300	875	1,796
18 FAIRVIEW	DONALD G DAVIS	2	8	228	308	125	56	—	26	31	—	62,880	6,077	3,353
19 FAITH		—	—	—	—	—	—	—	—	—	—	—	—	—
20 FELLOWSHIP	DARRELL HUNEYCUTT	13	6	68	68	74	100	—	23	35	21	43,700	2,783	127
21 FREEDOM	JOE LEE KIKER	—	3	127	127	61	51	—	40	9	7	37,120	—	2,540
22 GRACE	JAMES D TUCKER	2	8	491	609	298	93	—	43	63	27	147,950	10,564	10,054
23 HIGHLAND	DOLAND T HUMPHRIES	20	1	230	287	184	95	122	95	41	29	148,220	4,705	27,055
24 HILLSIDE	CURTIS SMITH	1	4	257	257	68	59	—	35	—	—	40,150	—	2,380
25 IMMANUEL	OTIS GOINS	2	8	230	230	92	22	—	40	25	—	67,520	200	3,086
26 KENDALLS	DAVID R TROUTMAN	2	3	193	239	164	80	43	59	59	12	88,730	11,055	10,269
27 KINZA MEMORIAL	RANDY BERRYHILL	5	1	279	307	266	144	12	18	8	—	71,560	10,186	5,472
28 LAKEVIEW	GEORGE BRADSHAW	4	1	289	316	123	130	—	54	59	7	67,920	7,165	3,748
29 LOCUST FIRST	KINNEY WALLACE	7	43	643	816	422	216	9	73	75	29	244,700	6,500	34,129
30 MEMORIAL		18	5	285	342	212	60	—	24	54	22	138,840	15,000	18,153
31 MINERAL SPRINGS		5	4	311	366	160	82	—	46	42	42	83,690	1,734	9,244
32 MISSION	RONNY RUSSELL	3	2	349	366	326	174	138	108	83	31	172,730	10,038	14,697
33 MOUNT CALVARY	JOE E SMITH	10	9	98	102	79	74	—	51	31	8	43,000	2,000	2,166
34 MOUNTAIN VIEW	STEVE TUCKER	14	12	197	197	92	142	—	34	26	14	76,240	—	7,420
35 NEW LONDON FIRST	DAVID AYERS	—	—	113	146	89	69	—	45	12	—	69,700	559	4,788
36 NORTH ALBEMARLE	TIM SELLERS	16	9	424	505	349	216	93	71	65	12	195,400	19,301	16,521
37 NORTH STANLY	LONNIE ELWOOD WHITLEY	2	2	33	33	15	—	—	—	—	—	15,280	—	—
38 NORWOOD FIRST	JOSEPH SMITH	14	16	173	411	163	72	—	64	11	—	110,710	—	7,640
39 OAKBORO FIRST		5	5	314	392	232	210	53	61	59	15	145,760	23,596	19,092
40 OAK GROVE	BURLEY MOORE	4	6	242	244	150	50	—	45	23	16	85,160	5,930	4,848
41 PALMERVILLE	JAMES B PRESSLEY	—	2	18	28	14	—	—	—	—	—	19,000	1,200	5,489
42 PARKER MEMORIAL	WAYNE AUSTIN	29	23	204	330	99	120	—	65	30	10	62,720	—	4,250
43 PAULS CROSSING	JESSIE R DENNIS	—	10	180	255	145	76	—	44	17	10	73,850	3,200	2,275
44 PHILADELPHIA	DWIGHT MABRY	3	4	313	356	205	83	—	40	53	34	133,760	12,570	13,628
45 PLEASANT GROVE	PHILLIP HUNTER	6	5	587	645	483	194	63	103	67	114	193,750	18,536	37,028
46 PLYLER	MAX VANDERBURG	6	4	281	316	137	62	—	29	24	—	66,380	5,654	7,518
47 POPLIN GROVE	FARRELL SHIMPOCK	2	7	301	301	105	103	—	30	24	26	73,370	2,698	4,831
48 PORTER	FLAKE MASON	2	4	223	268	154	75	—	37	47	22	77,510	6,802	4,239
49 PROSPECT	EDWARD LOWDER	6	1	326	360	260	130	98	86	51	11	124,320	6,377	12,205
50 RED CROSS	RICHARD COLLINS	2	1	232	267	145	50	—	36	26	10	71,960	6,919	5,126
51 RICHFIELD		—	2	97	125	71	42	—	26	12	20	43,890	—	5,135

Churches	Pastor (For Addresses, see Directory in Back of Book)	Total Baptisms	Other Additions, Letter, etc.	Resident Church Membership	Total Church Membership	Sunday School Enrollment	Vacation Bible School Enroll.	Discipleship Training Enroll.	Church Music Enrollment	W.M.U. Enroll.	Brotherhood Enrollment	Total Receipts	Total for Coop. Program	Total Mission Expenditures
64. STANLY—CONTINUED														
52 SILVER ROAD	GENE HOPKINS	2	21	50	50	30	—	—	31	—	19	24,670	———	277
53 SILVER SPRINGS	JOHN CONNELL	7	5	335	363	224	85	—	29	54	34	89,180	1,572	11,053
54 SOUTH ALBEMARLE	JON D HOEY	—	7	188	188	118	60	—	46	37	18	65,850	2,483	3,320
55 SOUTH STANLY	TONEY PARSONS	7	3	269	285	204	115	—	48	43	43	98,100	9,488	4,271
56 STANFIELD FIRST	TERRY SEAMON	5	3	216	224	127	97	64	48	13	20	64,400	3,480	5,081
57 UNION GROVE	JERRY PARVIN	9	2	240	265	173	132	—	57	48	32	69,430	1,281	10,460
58 WELCOME	RAY MOON	—	6	41	42	69	50	—	39	—	—	40,700	———	540
59 WEST ALBEMARLE	WILEY I RUTLEDGE	13	12	499	629	496	164	45	99	123	18	281,720	24,386	18,699
60 WEST OAKBORO		5	1	176	204	108	80	—	29	23	12	53,180	5,713	3,929
61 WEST STANLY	GEORGE QUICK	5	22	98	103	98	121	76	37	—	—	80,100	2,584	3,365
WC - WATCHCARE	TOTALS	336		14486		10225		1160		2357		5,690,550		539,730
MS - MISSION			378		17011		5551		2934		1126		399,832.71	
65. STONE MOUNTAIN														
1 BAPTIST HOME	MARK HOLLAR	15	14	560	619	458	284	131	152	141	32	225,100	18,281	16,909
2 BENHAM	STEWART ROTEN	3	2	200	235	111	82	—	26	—	—	41,600	1,825	3,613
3 CENTER	JOHN T VANNOY	6	6	207	246	88	87	15	33	33	24	52,060	4,948	3,513
4 ELK SPUR		—	—	23	60	—	—	—	—	—	—	———	———	100
5 FAIRPLAINS	JAMES MICHAEL COLLIER	1	4	427	601	197	213	102	100	77	60	141,520	4,958	11,236
6 HAYMEADOW	JERRY REAVIS	4	3	293	413	77	80	—	40	13	11	36,650	———	2,975
7 HILLTOP	JAMES RHOADES	7	6	263	263	105	96	—	38	14	8	49,280	1,216	2,780
8 KNOBBS	DANNY BAUGUESS	2	6	157	194	77	38	—	34	7	—	12,580	———	1,846
9 MAPLE GROVE		3	3	193	255	157	80	3	38	12	36	50,950	4,331	4,474
10 MOUNT PISGAH	JAMES MILES	4	3	110	142	63	67	—	26	—	—	33,150	346	2,080
11 MOUNTAIN VALLEY	HARVEY CLARK	3	—	178	266	150	226	93	36	40	25	74,470	5,138	8,481

12 MOUNTAIN VIEW	JULIUS BLEVINS	5	2	179	242	128	117	—	32	50	12	107,620	3,113	4,514
13 NEW LIGHT	DAVID KEY	6	1	158	203	111	76	—	50	36	5	28,970	697	4,395
14 PEACE HAVEN	TIM PRUITT	11	12	270	281	196	191	62	74	86	25	110,970	5,111	6,536
15 PINE VIEW	AMOS COMBS	11	2	175	225	125	71	16	36	19	10	39,920	2,924	4,457
16 ROARING GAP	RUSS NIXON	9	13	244	299	110	49	46	28	24	20	52,610	4,759	5,517
17 ROCK SPRINGS	CLIFFORD JOHNSON	1	—	185	216	123	82	—	51	37	19	27,250	112	2,202
18 SPRINGFIELD WC		7	—	43	46	65	61	—	30	33	—	27,590	375	2,270
19 STONY RIDGE	KEITH LYON	—	—	116	145	74	23	—	22	—	—	9,590	———	820
20 TRAPHILL	BOB FERGUSON	2	1	93	139	53	49	11	24	—	—	22,710	20	700
21 UNION	WADE MILLER	—	3	164	233	105	55	40	43	—	—	40,270	999	2,565
22 WALNUT GROVE	MACE JOHNSON	2	3	44	147	48	43	—	30	—	—	22,090	1,760	6,772
23 WELCOME HOME	LEE ROY LUFFMAN	—	1	101	131	58	—	—	—	—	—	16,710	———	840
WC - WATCHCARE	TOTALS	102		4383		2679		519		622		1,223,660		99,595
MS - MISSION			85		5601		2070		943		287		60,921.23	

66. STONY FORK

1 BAILEYS CAMP	MAX WEST	—	—	50	70	35	30	12	29	6	—	9,890	80	2,769
2 BOONE FORK		—	—	32	32	28	21	19	—	6	—	9,880	———	1,407
3 DOE RIDGE	ARVIL HARDY	2	4	42	66	28	—	—	—	—	—	7,800	301	3,157
4 LAYTOWN	DENNIS GEOUGE	—	5	22	72	29	26	22	—	15	—	10,600	27	600
5 LONG RIDGE	GEORGE BERRY	5	—	51	51	52	36	—	—	14	—	17,740	1,844	1,549
6 MOUNT EPHRIAM	BURL JONES	2	—	—	154	33	—	—	28	—	—	15,080	———	708
7 ROCK SPRING	RONALD BURGETT	—	—	90	94	68	68	49	23	27	—	35,990	5,581	6,130
8 SANDY FLAT		—	—	60	78	40	42	23	19	9	—	24,600	316	13,729
WC - WATCHCARE	TOTALS	9		347		313		125		77		131,580		30,049
MS - MISSION			9		617		223		99				8,152.84	

67. SURRY

1 ALBION	ODELL SISK	5	3	166	198	108	165	6	61	26	25	37,270	———	5,885
2 ANTIOCH	BOYD LATTIMORE	9	8	311	326	201	174	15	62	41	25	99,360	8,199	8,730
3 BANNERTOWN		7	10	338	525	188	80	227	24	55	12	151,650	5,392	15,665
4 BLUES GROVE	TONY HOLDER	—	3	158	186	116	96	39	40	14	—	37,360	212	2,446
5 CALVARY	ALFRED AYSCUE	16	9	699	713	707	266	179	88	173	64	330,120	29,113	32,131
6 CEDAR LANE	WALLACE LOWE	—	—	9	34	18	—	—	—	—	—	4,830	25	50

67. SURRY—CONTINUED

Churches	Pastor (For Addresses, see Directory in Back of Book)	Total Baptisms	Other Additions, Letter, etc.	Resident Church Membership	Total Church Membership	Sunday School Enrollment	Vacation Bible School Enroll.	Discipleship Training Enroll.	Church Music Enrollment	W.M.U. Enroll.	Brotherhood Enrollment	Total Receipts	Total for Coop. Program	Total Mission Expenditures
7 CENTRAL VIEW	KENNY PARDUE	3	1	138	168	92	62	1	46	33	8	54,830	1,026	10,038
8 CHESTNUT GROVE	ARLIS THOMAS	—	—	—	—	—	—	—	—	—	—	—	—	—
9 CLOSER WALK	J T BLEVINS	—	—	—	—	—	—	—	—	—	—	—	—	—
10 COMMUNITY	KENNETH JESSUP	—	—	204	248	105	63	—	58	—	—	58,690	—	5,865
11 COPELAND	JUNIOR CORN	1	—	58	99	54	45	—	19	7	35	29,400	2,185	5,670
12 CROSS ROADS	ALTON BLEDSOE	5	—	76	86	86	70	2	35	14	—	43,170	—	10,439
13 DOBSON FIRST		17	5	198	246	178	65	—	40	50	40	72,440	7,210	6,675
14 DOVER	GLENN HONEYCUTT	2	2	269	269	125	81	—	21	51	—	63,200	2,599	5,095
15 FAIRVIEW	MARK PHILLIPS	14	9	240	303	164	213	—	94	71	22	77,830	2,372	1,800
16 FAITH	RANDY EDWARDS	10	6	81	83	73	134	—	35	22	—	49,200	—	600
17 FANCY GAP	DWIGHT SECHRIST	1	—	152	431	53	30	—	18	8	—	33,260	82	6,850
18 FELLOWSHIP	EDDIE HONEYCUTT	3	1	356	364	196	151	64	61	51	22	100,590	11,459	6,090
19 FLAT ROCK	JON CAWLEY	12	16	363	395	199	79	120	65	27	30	127,770	1,038	9,648
20 FLIPPIN MEMORIAL	KEITH CASEY	9	3	215	240	83	137	—	54	16	9	51,060	723	4,243
21 GUM ORCHARD	JAMES HOBERNICHT	3	1	67	116	34	32	—	4	—	—	18,380	50	500
22 HAYMORE MEMORIAL	ROBERT MCCRARY	9	10	399	568	363	161	43	64	138	51	224,300	28,877	22,652
23 HIGHLAND PARK	JAMES BAUGHN	8	—	295	355	269	460	—	72	92	68	143,160	3,143	6,510
24 HILLS GROVE	RONNIE CHAMBLIN	5	1	66	66	68	42	—	41	—	—	13,920	100	300
25 HISPANIC MS	DAVID CLINES	—	—	—	—	—	—	—	—	—	—	—	—	—
26 HOLLY SPRINGS	JIM HALL	—	1	358	418	139	175	54	59	54	11	111,080	7,556	11,723
27 INDIAN GROVE	TOMMY C FLOYD	2	2	155	220	115	63	—	37	—	10	36,000	75	962
28 IVY GREEN	LESTER BRYANT	7	2	126	145	65	61	—	18	15	—	16,750	363	1,582
29 JESSUP GROVE	DAN BUIE	15	9	242	287	132	126	—	111	44	—	74,300	381	6,574
30 LADONIA	ORVILLE BLEDSOE	2	2	105	159	77	58	—	60	37	—	21,100	88	3,348
31 LAMBSBURG		4	5	194	243	109	90	—	22	18	—	25,420	1,105	1,054
32 LAUREL BLUFF	DOUGLAS BUTCHER	2	5	40	40	27	—	—	1	—	—	—	—	—
33 LITTLE RICHMOND		4	2	151	181	206	47	—	38	10	—	33,590	712	4,125
34 MOUNT AIRY FIRST	JAMES E LANGFORD	9	18	674	929	549	142	25	151	164	53	626,350	38,952	35,026

35 MOUNT CARMEL	DANNY CULLER	4	5	242	326	121	78	—	42	37	24	102,550	4,887	18,180
36 MOUNT HERMON	LARRY STONE	3	8	154	182	99	108	—	—	18	—	40,020	———	———
37 MOUNT ZION	MITCHELL PRUITT	—	2	102	153	69	28	—	28	—	—	19,750	771	325
38 MOUNTAIN PARK	BAILEY ELMORE	2	6	135	158	98	107	—	26	38	—	41,190	103	1,870
39 MOUNTAIN VIEW		1	3	138	201	81	95	73	40	25	—	41,920	120	5,554
40 NEW BETHEL	JIMMY MCCRAW	—	—	59	79	54	37	—	—	—	—	19,330	———	1,600
41 NEW HOPE	TRENT LYONS	6	3	191	203	78	126	—	20	8	—	38,970	150	3,635
42 NEW LIFE		—	—	128	171	52	57	—	46	14	11	23,230	613	7,599
43 OAK GROVE	TIMOTHY JORDAN	10	5	172	259	82	86	26	19	—	—	37,340	231	1,947
44 OAK RIDGE	DAVID E SECHRIST	6	7	450	491	233	117	—	—	—	—	70,170	2,107	14,144
45 PAULS CREEK	JESSE CHAMBERLAIN	8	1	293	293	149	207	1	51	25	7	24,200	100	1,734
46 PINE RIDGE	JOHNNY JOHNSON	—	—	—	—	—	—	—	—	—	—	———	———	———
47 PINEY GROVE	KERMIT GRAY	4	3	304	354	291	130	30	66	87	54	128,430	4,720	9,630
48 PINNACLE VIEW	CLATE BROWN	5	3	168	210	152	90	—	42	—	—	47,100	250	3,753
49 PLEASANT VIEW	STEVE PARKS	13	30	349	351	177	183	—	58	59	49	92,930	2,048	10,960
50 ROCK HILL		1	2	141	198	88	45	—	—	5	—	32,280	1,346	4,226
51 ROCKFORD	BILL COOK	—	1	44	90	30	65	—	24	—	—	23,570	248	1,510
52 SALEM	DARRELL TATE	4	10	290	412	183	122	—	51	26	21	79,190	2,047	9,062
53 SALEM FORK	VAN BRINDLE	2	6	158	188	106	67	—	38	14	—	50,510	3,132	2,754
54 SHOALS	COLEN FORREST	5	1	126	181	140	86	—	35	14	—	46,750	1,164	10,394
55 SILOAM	JIMMY CAIN	3	3	138	163	130	66	75	60	22	—	50,770	1,058	3,773
56 SIMMONS GROVE		1	2	166	191	168	90	—	52	93	34	40,290	620	8,382
57 SLATE MOUNTAIN	VERLON COMBS	7	9	218	218	124	126	—	64	13	—	33,350	148	2,109
58 SULPHUR SPRINGS		1	2	111	134	69	82	—	21	14	—	22,730	1,182	3,396
59 TURKEY FORD	SPENCER EDMONDS	5	5	142	181	71	70	37	27	22	—	20,720	456	2,366
60 UNION CROSS	DENNIS BLEDSOE	3	1	172	226	143	86	—	45	12	—	50,170	787	8,306
61 VICTORY	GARLAND T HALL	7	6	123	123	107	88	—	54	43	10	51,150	100	3,525
62 WELCOME	DENNIS MCMILLIAN	7	7	89	99	112	65	—	57	65	6	42,070	1,682	5,025
63 WESTFIELD	ROBERT BROWN	3	3	180	289	168	78	—	30	9	—	70,540	5,834	7,436
64 WESTSIDE	JACK CASSTEVENS	—	—	78	80	63	55	—	37	—	—	29,770	———	90
65 WILLIS GAP	ELBERT HALL	—	—	—	—	—	—	—	—	—	—	———	———	———
66 WOODLAND	JIMMY SLATE	6	11	385	386	149	120	—	127	49	27	75,690	3,905	286
67 WOODVILLE	R J HARTMAN	7	5	195	261	115	76	—	25	36	—	47,640	336	5,585
WC - WATCHCARE	TOTALS	308		12544		8601		1017		1979		4,260,700		391,432
MS - MISSION			284		15492		6204		2684		728		193,201.69	

68. TAR RIVER

Churches	Pastor (For Addresses, see Directory in Back of Book)	Total Baptisms	Other Additions, Letter, etc.	Resident Church Membership	Total Church Membership	Sunday School Enrollment	Vacation Bible School Enroll.	Discipleship Training Enroll.	Church Music Enrollment	W.M.U. Enroll.	Brotherhood Enrollment	Total Receipts	Total for Coop. Program	Total Mission Expenditures
1 BAILEY	JACK WATSON	8	3	192	226	157	70	—	17	43	17	77,300	3,995	3,874
2 BETHLEHEM	DANNIE HAYES	5	5	164	252	123	59	—	88	39	10	79,230	4,108	2,167
3 BEULAH	BILLY THARRINGTON	12	15	773	785	179	198	190	87	114	120	105,180	2,170	15,193
4 BUNN	J WAYNE MCNEILL	1	4	203	311	108	70	—	66	15	—	61,500	———	6,377
5 CASTALIA	GARLAND HENDRICKS	2	4	112	209	85	79	—	13	26	—	37,420	1,294	3,578
6 CEDAR ROCK	STEVEN RUMMAGE	1	4	158	230	118	65	—	19	5	—	51,010	1,500	2,331
7 CENTERVILLE	JAKE MULLINS	6	6	150	174	65	46	—	43	26	5	32,760	700	1,118
8 COMMUNITY	CLYDE WAIDEN	—	2	25	25	15	—	10	6	2	6	11,450	———	525
9 CORINTH	DON DOWLESS	4	2	206	262	130	75	5	15	21	8	73,190	6,142	4,499
10 CYPRESS CHAPEL	ELMER LEE JOYNER	—	—	67	144	28	17	—	11	—	—	14,940	100	303
11 DUKE MEMORIAL	DAVID CRUMPLER	2	2	179	289	100	92	53	45	12	—	40,860	2,788	2,802
12 EPHESUS	CLARK J ROUNDS	3	8	131	219	151	143	—	31	72	13	81,170	6,389	7,470
13 FISHING CREEK		4	3	63	89	52	42	—	14	15	12	30,500	2,346	1,763
14 FLAT ROCK	GARY MCNAIR	5	8	397	639	268	195	21	85	85	33	184,960	28,235	22,661
15 FRANKLINTON	DUPRE SANDERS	22	21	582	833	358	298	200	85	46	51	216,440	6,999	11,179
16 HARRIS CHAPEL	W C BARHAM JR	5	13	361	437	147	65	—	35	14	13	87,000	1,105	2,952
17 HICKORY ROCK	RICK WADE	2	1	104	152	80	28	—	16	19	8	44,110	300	3,656
18 HOLLY GROVE		—	—	136	185	68	—	—	15	—	—	32,900	450	1,560
19 HOPKINS CHAPEL	NORRIS COOK	13	3	386	450	199	68	6	50	80	32	84,490	5,706	5,651
20 LOUISBURG	LARRY C WILLIAMS	1	8	437	551	205	50	—	61	51	30	152,400	3,500	6,451
21 MAPLE SPRINGS	TOM CABANESS	—	2	260	279	151	90	55	20	97	—	58,600	3,480	5,800
22 MOUNT ZION		—	5	133	185	96	69	—	18	31	5	36,140	278	1,974
23 MOUNTAIN GROVE	TIM BURPEE	2	1	238	259	100	62	—	12	11	—	32,700	300	3,665
24 OAK GROVE		6	8	150	160	157	74	—	47	47	—	83,400	4,849	6,685
25 PEACHTREE	J GROCE ROBINSON	7	3	81	270	97	45	7	18	27	9	55,560	850	9,370
26 PEARCE		2	3	191	355	117	50	—	22	30	21	43,460	1,200	2,359
27 PERRYS CHAPEL	BRYAN HATCHER	2	—	190	271	110	23	—	15	9	18	35,360	1,513	4,044

28 PHILADELPHIA		3	2	79	239	68	66	—	18	9	—	30,070	4,164	8,644
29 PILOT MISSIONARY		9	2	404	565	296	143	38	74	66	89	144,470	8,601	13,535
30 PINE RIDGE		1	5	114	170	117	25	2	49	33	15	65,030	4,254	4,231
31 PLEASANT GROVE	GEORGE FOX	4	7	105	135	64	38	—	28	—	—	49,620	2,022	6,538
32 POPLAR SPRING	JAMES PULLEY	12	2	146	175	95	65	23	30	23	24	44,420	1,500	5,391
33 RANSDELL CHAPEL	CECIL ALDRIDGE	—	—	172	212	74	39	—	21	7	—	32,000	1,747	1,900
34 RED BUD	LEO LOWERY	7	9	213	274	185	95	—	59	45	30	100,130	6,815	8,721
35 ROCK SPRING	JIMMY F PULLIAM	1	11	165	202	128	45	10	62	42	6	151,200	1,894	5,960
36 ROCKY CROSS	RONNIE SNEED	—	2	109	169	57	80	—	27	39	9	26,360	125	4,178
37 SAMARIA	JEFF BROOKS	4	2	246	291	156	86	90	55	37	13	69,590	4,391	5,685
38 SANDY CREEK		10	2	467	585	300	145	66	60	60	37	118,580	5,170	6,435
39 SIMS	PETE STONE	—	1	19	24	34	—	19	—	—	—	11,530	793	419
40 SOCIAL PLAINS	WENDELL STOKES	—	3	142	178	73	—	—	16	16	11	46,690	4,779	8,558
41 SPRING HOPE FIRST		1	2	226	302	123	73	21	44	33	—	90,100	5,466	8,427
42 STANHOPE	WILLIAM BUSSEY	—	—	41	59	15	—	—	14	14	—	9,010	400	624
43 UNION CHAPEL	WAYNE SCHLINK	11	8	275	318	153	51	24	35	52	54	74,210	2,500	3,689
44 UNION HOPE	MARCUS TILLEY	—	1	159	226	84	85	—	27	19	—	67,920	5,437	5,861
45 UNION VIEW		2	5	302	403	71	—	—	25	18	—	37,060	600	632
46 WHITE LEVEL	GARY MURRY	1	8	325	388	194	130	26	64	32	8	102,640	2,331	5,396
47 WOOD	BUTCH CANER	—	—	139	205	23	—	—	10	—	—	30,350	788	2,344
WC - WATCHCARE	TOTALS	181		9917		5774		866		1482		3,145,010		247,175
MS - MISSION			206		13361		3239		1672		707		154,089.33	

69. TENNESSEE RIVER

1 ALARKA	RAY LAMBERT	1	—	98	121	29	—	—	18	—	—	14,950	694	1,071
2 ALMOND MS		—					—	—	—		—		436	
3 BRUSH CREEK	HARRY GARNER	—	—	57	90	62	—	—	—	—	—	13,740	200	2,100
4 BRYSON CITY FIRST	WILLIE M NEWMAN	—	2	254	448	172	31	41	35	22	—	118,230	15,780	14,693
5 CHEROKEE	ROY CABLE	2	6	256	371	58	—	15	18	11	—	42,000	3,853	2,522
6 COLD SPRINGS	EARL KING	7	2	50	102	54	52	—	35	—	—	14,190	———	190
7 DAN SPRINGS	JIMMY COCHRAN	1	—	32	61	31	—	—	—	—	—	8,040	695	1,312
8 DEEP CREEK	JERRY HAAS	17	13	326	426	160	113	57	47	39	51	75,480	7,455	11,923
9 ELA	LARRY FOSTER	—	—	60	76	109	1	—	4	14	10	25,020	703	2,719
10 FRANKLIN GROVE	EDDIE DEITZ	9	13	366	466	168	130	123	59	53	50	71,600	2,380	7,920
11 HOLLY SPRINGS	BENNIE GIBSON	—	—	40	60	39	—	—	22	—	—	6,070	———	———
12 JACKSON LINE	J BURLEN ALDRIDGE	—	—	40	85	22	—	—	—	—	—	6,860	500	1,050
13 MAPLE SPRINGS	RAY BURCHFIELD	4	2	18	30	41	25	23	—	30	—	240	———	256

Churches	Pastor (For Addresses, see Directory in Back of Book)	Total Baptisms	Other Additions, Letter, etc.	Resident Church Membership	Total Church Membership	Sunday School Enrollment	Vacation Bible School Enroll.	Discipleship Training Enroll.	Church Music Enrollment	W.M.U. Enroll.	Brotherhood Enrollment	Total Receipts	Total for Coop. Program	Total Mission Expenditures
69. TENNESSEE RIVER—CONTINUED														
14 MIDWAY		7	4	82	121	55	35	27	19	12	7	11,250	322	775
15 MOUNT CARMEL	MIKE HOLCOMB	5	10	87	118	63	55	13	28	8	8	34,520	1,176	2,048
16 MOUNT ZION	BOB TUCKER	2	4	83	179	41	38	23	21	10	11	20,110	2,098	3,631
17 NANTAHALA	EDDIE TAYLOR	1	—	35	60	35	46	—	—	—	—	—	—	—
18 ROUND HILL	SOLOMON QUEEN	—	—	24	54	28	—	—	—	—	—	2,580	175	137
19 SILVERMINE	ROBERT TAYLOR	2	—	—	55	25	—	25	—	—	—	—	—	—
20 TOW STRING		2	—	51	300	45	—	—	—	—	—	—	—	—
21 WHITTIER	CLIFFORD WILLIS	—	—	—	—	—	—	—	—	—	—	—	—	—
WC - WATCHCARE	TOTALS	60		1959		1237		347		199		464,880		52,347
MS - MISSION			56		3223		526		306		137		36,472.20	
70. THERON RANKIN														
1 BLACKBURN	WILLIAM KEITH RUSTIN	—	8	47	55	71	45	23	3	22	5	30,620	530	—
2 BROOKFORD	GEORGE L HUFFMAN JR	5	2	148	151	129	—	2	34	—	20	41,800	14,886	10,314
3 CALVARY	FRED E THOMPSON	8	11	363	396	243	108	31	47	83	38	187,920	4,044	29,126
4 CATAWBA	ROBIN ROWE	4	7	159	202	78	66	—	15	—	—	50,230	1,989	800
5 CATAWBA VALLEY	GERALD WARD	1	7	184	192	144	98	—	23	48	19	89,090	729	4,136
6 CENTRAL	BARRY CROCKER	14	30	537	605	373	134	73	85	64	71	224,680	25,199	16,715
7 CHRIST UNITED	TOMMY STEPHENS	1	7	187	187	111	38	56	47	46	41	115,000	2,000	6,925
8 CLAREMONT FIRST	DENNIS RICHARDS	22	10	227	231	113	94	45	53	26	37	78,140	4,953	4,181
9 CORINTH	DAN SPEARS	6	21	288	358	160	155	69	43	72	17	104,080	7,085	8,552
10 COVENANT	DONALD J MARTIN	2	—	32	37	25	—	—	—	8	—	22,330	1,443	3,046
11 DEAF FIRST	JESSIE O BOWMAN	7	9	100	105	45	23	—	20	—	12	—	1,375	2,331
12 EAST FIRST STREET	JAMES BARNES	6	5	320	370	110	—	—	43	16	54	102,500	2,414	15,224
13 EAST HICKORY	ALLEN ROBERTS	22	14	613	737	269	134	129	148	68	23	216,170	25,243	15,763

14 FAIRBROOK		CARROL R CRAIG	10	11	127	127	25	—	1	3	—	—	30,430	———	2,733
15 FAIRGROVE		W ALAN BEARD	26	12	292	388	149	94	—	48	37	29	82,840	7,997	8,898
16 HICKORY FIRST		THOMAS MELZONI JR	34	82	1191	1731	1275	245	170	386	197	138	1,678,280	71,256	112,001
17 HIGHLAND		MACK MATHIS	—	—	956	1472	889	191	123	166	182	295	723,760	93,749	62,319
18 HILDEBRAN FIRST		RONALD D ARNDT	7	16	444	520	274	92	356	109	75	95	180,220	13,967	19,606
19 ICARD FIRST		BOBBY EARLS	109	49	589	747	719	—	196	121	98	37	368,190	34,870	35,525
20 JOY		GLEN RAMSEY	2	4	—	52	20	—	—	—	—	—	3,940	757	158
21 LAKEVIEW		DALE WATTS	18	44	458	530	375	131	112	111	126	43	394,020	12,432	42,136
22 LONGVIEW		ARTHUR D KREIDEL	5	4	78	215	91	108	—	21	20	20	48,670	3,000	3,671
23 MOUNTAIN VIEW		MARION POWELL	36	59	674	765	682	273	169	132	56	18	343,950	9,100	19,338
24 MOUNTAIN GROVE		DAVID ODOM	—	10	486	558	534	219	104	94	115	8	249,310	20,407	8,406
25 NEW LIFE	WC	LARRY ESTES	44	49	365	381	412	196	25	55	117	67	251,140	1,667	11,037
26 NEWTON FIRST		PHATE MCSWAIN	2	1	572	709	249	106	68	37	—	39	———	2,936	———
27 NORTH NEWTON		JAMES HESTER	10	23	401	468	218	161	—	43	83	—	156,620	13,432	12,362
28 OXFORD		BOBBY LANGSTON	11	14	558	562	153	204	50	87	108	73	113,800	1,100	4,270
29 PENELOPE		DALE STEELE	8	22	796	1120	574	196	55	158	140	44	363,170	14,725	21,099
30 PROVIDENCE		ERNIE RICHARDS	7	7	202	246	175	147	—	23	49	13	110,890	3,900	4,345
31 SANDY RIDGE		HOMER F GREENE	4	6	466	601	268	150	114	76	93	33	180,480	12,500	12,602
32 SPRINGS ROAD		ROBERT FRANKLIN DENNING	4	12	730	744	246	200	—	29	68	33	153,600	6,000	6,146
33 STARTOWN FIRST		JOHNNY SHELTON	3	6	236	236	202	117	89	58	82	39	98,850	5,083	9,152
4 SWEETWATER		RONALD JOHNSON	9	14	160	220	130	96	48	44	45	33	105,380	7,650	18,913
35 TEMPLE		J T CLINE	10	13	441	499	223	121	—	56	52	85	171,610	20,044	———
36 TRINITY		BRANT R HOOTS	4	16	300	300	250	95	137	108	69	43	173,100	2,936	3,527
37 VIEWMONT		WILLIAM R SMITH	17	12	960	1417	719	211	500	309	170	28	663,390	29,575	76,034
38 WARLICKS		RON CAVA	7	14	430	532	336	94	98	56	61	66	157,350	16,221	16,745
39 WAYSIDE		RECTOR HENSON	2	2	27	29	29	—	—	21	—	—	15,330	———	———
40 WEST HICKORY		WAYNE E VARNER	4	9	625	746	272	118	124	82	44	21	436,470	23,185	14,003
41 WINKLERS GROVE		MIKE HATTON	87	51	1229	1359	614	563	230	200	128	60	532,810	1,000	68,829
42 WOODLAWN			1	5	441	521	294	61	83	92	27	5	219,990	27,237	18,134
WC - WATCHCARE		TOTALS	579		17439		12268		3280		2695		9,270,150		729,102
MS - MISSION				698		21421		5084		3286		1702		548,625.40	

71. THREE FORKS

Churches	Pastor (For Addresses, see Directory in Back of Book)	Total Baptisms	Other Additions, Letter, etc.	Resident Church Membership	Total Church Membership	Sunday School Enrollment	Vacation Bible School Enroll.	Discipleship Training Enroll.	Church Music Enrollment	W.M.U. Enroll.	Brotherhood Enrollment	Total Receipts	Total for Coop. Program	Total Mission Expenditures
1 BEAVER DAM	CARL M JOHNSON	3	4	92	168	79	23	—	43	—	—	9,280	———	2,739
2 BEECH VALLEY	BILL WARREN	2	1	134	185	81	—	—	24	10	18	25,600	1,288	3,229
3 BETHEL	LYNN POWERS	4	—	96	149	63	34	—	17	29	—	23,410	3,494	2,673
4 BLOWING ROCK FIRST	C DONALD ROGERS	3	11	152	212	97	79	46	46	53	37	115,830	3,298	13,433
5 BOONE FIRST	STEVEN C CARREKER	7	17	743	1107	517	250	473	150	145	68	534,280	61,256	83,820
6 BRUSHY FORK	SHERRELL DUNN	16	17	—	403	177	112	58	120	107	60	130,810	11,354	33,599
7 CLARKS CREEK	CARTER MORETZ	—	2	110	125	75	4	—	26	—	—	16,000	1,346	2,077
8 COOL SPRINGS	MIKE TAYLOR	—	1	50	66	55	—	—	20	—	—	10,690	———	760
9 COVE CREEK	EARL ROGERS	3	3	256	312	199	90	67	33	70	40	115,730	11,233	14,675
10 ELK KNOB		—	—	—	—	—	—	—	—	—	—	———	———	———
11 EMMANUEL	VERON ELLER	4	1	143	144	118	100	—	76	36	26	25,520	240	1,068
12 GAP CREEK	PAUL COFFEY	—	—	18	21	21	—	—	8	10	—	19,360	746	699
13 GREENWAY	HAROLD BENNETT JR	8	7	392	478	411	267	112	98	149	43	356,520	31,596	27,035
14 HOWARDS CREEK	DAVID VANNOY	17	24	414	466	229	117	100	47	103	50	133,580	12,230	29,623
15 LAUREL FORK	DEAN COFFEY	3	13	153	178	126	71	40	31	16	16	88,980	3,357	7,747
16 LAUREL SPRINGS	GORDON RAWLS	—	2	227	328	115	70	—	46	22	23	87,570	12,584	10,129
17 MABEL	CARL M JOHNSON	—	—	55	105	69	39	35	24	20	12	28,750	500	2,000
18 MEAT CAMP	HERBERT MCCOY	3	1	158	233	85	80	69	23	38	10	45,430	1,328	4,768
19 MIDDLE FORK	ELLIOTT HAYES	1	5	99	145	68	28	28	27	10	15	29,920	1,646	2,817
20 MOUNT CALVARY	DON HOLDER	4	7	216	282	129	43	—	56	29	15	83,940	8,338	8,372
21 MOUNT VERNON	RICHARD RATLIFF	108	168	909	1035	898	429	876	409	150	114	739,270	40,341	145,706
22 OAK GROVE	STEVE GOSS	2	4	318	393	261	101	30	52	82	31	182,060	11,447	14,266
23 PERKINSVILLE	DAVID HIGGINBOTAM	3	6	344	374	238	123	63	78	65	65	127,830	20,033	14,055
24 PLEASANT GROVE	JERRY SMITH	11	4	302	442	198	107	63	65	50	23	58,610	5,187	11,957
25 POPLAR GROVE	DONALD CRITCHER	2	5	92	100	65	—	63	20	16	—	30,020	3,390	3,572
26 PROFFITT'S GROVE	DELMAR JAMES	16	6	277	325	196	120	—	88	52	64	66,270	5,973	3,995
27 RICH MOUNTAIN	JAMES D HAGAMAN	4	3	84	93	77	36	35	24	—	—	28,380	1,207	4,147

28 RUTHERWOOD	JAMES GARLAND EARLY	4	5	188	252	214	115	35	48	42	6	112,830	4,571	32,544
29 SHULLS MILLS		1	—	21	32	32	—	—	—	—	—	9,980	———	2,640
30 SOUTH FORK	RAY MINTON	8	2	183	222	142	126	—	63	47	27	59,520	1,166	10,893
31 STONY FORK	JAY JOHNSON	—	1	65	169	67	38	—	—	—	—	26,460	1,545	1,769
32 TABERNACLE	GARY WATSON	—	1	45	78	75	—	—	29	—	—	16,870	———	1,930
33 THREE FORKS	ROBERT E ODOM	6	2	172	218	119	51	65	43	19	23	70,860	1,497	6,765
34 TIMBERED RIDGE		—	—	103	145	—	—	—	—	—	—	———	———	———
35 UNION	AVENT GREER	9	5	230	285	119	72	51	—	56	26	36,110	2,165	6,800
36 WHITE ROCK	ORVILLE WALLACE	—	1	27	107	26	—	—	1	—	—	8,350	———	1,159
37 WILLOWDALE	KENNETH BRYANT	7	9	196	266	151	107	74	60	29	15	60,380	———	3,481
38 WILLOW VALLEY	RAY GREENE	6	2	150	197	100	55	39	2	29	21	32,200	780	6,279
39 ZIONHILL	JAMES D HAGAMAN	2	—	185	237	81	47	35	29	32	—	17,090	———	2,905
40 ZIONVILLE	CARL M JOHNSON	2	4	219	357	121	85	37	45	—	—	53,790	———	2,631
WC - WATCHCARE	TOTALS	269		7618		5894		2494		1516		3,618,080		528,757
MS - MISSION			344		10434		3019		1971		848		265,149.83	

72. TRANSYLVANIA

1 BLANTYRE	MELVIN LAND	5	2	147	269	64	72	37	35	25	18	51,060	2,637	4,128
2 BLUE RIDGE	OLIVER SKERRETT	2	3	88	131	41	13	—	—	—	—	18,720	———	274
3 BOYLSTON	JAMES BURRESS	8	19	344	470	161	108	157	72	60	58	114,520	14,680	10,224
4 BREVARD FIRST	JOE LEONARD	20	30	761	1241	661	162	73	109	112	18	652,260	44,028	44,253
5 CALVARY	AL CAULEY	—	4	335	447	202	95	89	79	63	28	143,420	14,215	33,233
6 CARRS HILL	LEO DOYLE	5	9	345	431	169	241	106	79	63	73	163,130	16,350	26,495
7 CARSONS CREEK	DON WATERS	4	4	149	177	60	89	—	—	—	—	———	———	———
8 CATHEYS CREEK	ROGER SMITH	8	11	282	334	179	—	115	30	—	14	115,290	7,914	7,783
9 CHERRYFIELD	GENE GILLIAM	—	1	146	253	98	38	—	24	—	—	90,770	8,051	8,409
10 DUNNS CREEK	CLAUDE JOHNSON	3	1	46	185	22	22	11	—	21	4	11,910	———	110
11 DUNNS ROCK	KADEZ WILDE	2	1	79	92	26	15	16	7	—	—	34,270	3,336	11,315
12 EAST FORK	GENE KING	2	4	189	210	107	45	26	31	—	—	———	———	———
13 ENON	JERALD WILLINGHAM	5	8	397	465	198	129	85	54	43	44	109,530	10,224	18,190
14 FAITH	VESS MCCALL	2	—	105	195	25	47	26	22	—	—	24,040	1,431	1,392
15 GLADY BRANCH	TOM WATSON	4	2	263	349	118	68	34	23	30	12	71,690	6,437	5,137
16 GRACE	JIMMY CREECH	1	6	223	310	128	57	68	24	41	10	124,510	18,146	17,744
17 LAKE TOXAWAY	RICKIE LEE	1	8	192	205	62	78	—	10	—	—	44,590	1,000	6,966
18 LITTLE COVE	ARTHUR BISHOP	3	3	95	123	86	105	51	38	25	13	39,450	4,486	4,044
19 LITTLE RIVER		11	11	279	439	231	107	39	90	75	64	105,480	15,137	16,686
20 MIDDLE FORK	ROBERT SCROGGS	—	4	54	59	60	—	—	16	—	—	23,060	———	5,101

Churches	Pastor (For Addresses, see Directory in Back of Book)	Total Baptisms	Other Additions, Letter, etc.	Resident Church Membership	Total Church Membership	Sunday School Enrollment	Vacation Bible School Enroll.	Discipleship Training Enroll.	Church Music Enrollment	W.M.U. Enroll.	Brotherhood Enrollment	Total Receipts	Total for Coop. Program	Total Mission Expenditures
72. TRANSYLVANIA—CONTINUED														
21 MORNINGSIDE		10	13	232	248	140	94	58	46	53	11	58,820	3,474	5,117
22 MOUNT MORIAH CALVERT	FRED GRIGGS	—	3	93	124	52	41	34	14	10	—	39,330	2,757	6,254
23 NEW HOPE	JAMES REED	1	4	111	132	85	94	23	19	70	20	51,360	4,201	4,635
24 NORTH TOXAWAY	HAROLD SITTON	5	6	71	105	84	—	—	18	—	—	46,970	4,519	1,540
25 OAK GROVE	MIKE SCROGGS	15	11	65	110	77	105	2	30	—	—	72,020	4,033	11,967
26 OLD TOXAWAY	TONY LAMBERT	—	—	139	140	110	50	—	—	—	—	———	———	———
27 PISGAH FOREST	SHUFORD EDWINS	14	23	565	729	482	208	63	132	61	37	219,470	15,894	18,287
28 ROCKY HILL	ALTON TAYLOR	12	8	121	181	73	50	58	52	9	—	76,130	5,132	9,353
29 SHOAL CREEK	JAMES MCCALL	6	8	125	269	80	—	—	—	—	—	———	730	421
30 TEMPLE	JAMES T HARTLEY	—	1	223	333	186	56	189	19	34	20	85,460	420	12,375
31 TURKEY CREEK	CARL PRESNELL	9	6	498	664	319	216	170	54	61	47	188,720	17,717	16,188
32 ZION		5	—	174	216	111	48	—	33	10	—	61,090	9,461	8,725
WC - WATCHCARE	TOTALS	163		6936		4497		1530		866		2,837,070		316,346
MS - MISSION			214		9636		2453		1160		491		236,419.22	
73. TRUETT														
1 ANDREWS FIRST	DAVID E ROBERTS	4	10	406	757	264	117	82	90	91	—	178,680	12,231	12,599
2 BEALTOWN	RONALD PATTERSON	6	3	101	115	36	34	—	17	—	—	9,370	38	380
3 BETHABARA	RICKY BURRELL	—	—	—	—	—	—	—	—	—	—	———	———	———
4 BETHEL	BILLY FRANKLIN	—	—	—	67	24	—	—	—	—	—	———	———	———
5 BOILING SPRINGS	EDDIS DOCKERY	6	2	158	225	101	70	—	51	—	—	75,680	———	28,884
6 DOWNINGS CREEK	STEVE BETTIS	3	2	102	144	91	74	—	49	7	6	40,610	1,395	4,563
7 EBENEZER	EDWARD CARTER	—	3	244	342	150	107	—	63	46	—	44,260	2,466	5,995
8 FIRES CREEK	BUDDY PITTMAN	—	—	177	245	74	90	46	71	40	10	23,140	———	57
9 FRIENDSHIP		—	5	113	211	60	33	—	20	20	—	34,870	636	6,970

10 GRACE FELLOWSHIP	JERRY DOCKERY	21	—	76	76	105	—	148	19	—	—	52,000	380	3,019
11 GRANDVIEW		—	6	47	51	30	—	—	22	—	—	22,740	327	140
12 HANGING DOG		3	3	114	217	78	52	56	56	40	9	37,140	578	3,905
13 HARMONY	DONALD E COLEMAN	—	—	—	—	—	—	—	—	—	—	—	—	—
14 HOPEWELL		—	2	39	89	32	—	—	—	—	—	34,660	—	1,200
15 JUNALUSKA	LEWIS WELCH	4	4	68	68	45	50	—	—	—	—	20,000	—	—
16 LIBERTY	MICHAEL REED	5	6	196	234	149	53	—	23	25	14	34,360	2,070	3,779
17 LITTLE BRASSTOWN	AUD BROWN	9	9	479	637	320	175	54	85	64	60	160,530	5,550	16,644
18 LITTLE GLADE	HENRY SWANSON	—	5	57	77	33	61	—	—	—	—	6,660	—	332
19 MACEDONIA	BUDDY POPE	4	—	76	221	43	52	4	31	—	—	31,290	616	7,808
20 MALTBY	JERRY MORROW	—	10	110	124	60	—	45	—	—	—	21,620	218	315
21 MARBLE SPRINGS	BERNIE DIXON	8	8	342	523	262	225	87	72	58	10	107,970	9,147	17,814
22 MEADOW GROVE	RICKY ROGERS	4	5	85	159	80	78	48	3	—	—	28,950	675	2,500
23 MOCCASIN CREEK	EVERETT MORROW	—	—	33	45	20	—	—	9	—	—	1,770	—	33
24 MOSS MEMORIAL	CHARLES SHELTON	2	7	31	49	50	—	—	18	—	—	14,320	58	94
25 MOUNT CARMEL	DANIEL ELLIOTT	2	7	200	252	83	111	6	77	35	24	44,930	1,937	5,656
26 MOUNT LIBERTY	MARVIN HAMPTON	—	4	107	175	64	25	26	21	—	—	27,980	1,132	7,452
27 MOUNT MORIAH	NED GOLDEN	—	2	64	158	16	21	—	3	—	—	13,410	687	951
28 MOUNT PISGAH		—	—	159	263	65	46	36	33	37	28	35,590	2,093	7,127
29 MOUNT PLEASANT	CHARLES DRAKE	1	2	158	212	91	67	40	31	23	—	64,040	8,730	6,378
30 MOUNT ZION		—	—	75	143	51	51	41	26	—	—	7,590	351	531
31 MURPHY FIRST	WOODROW E BUSCH JR	29	37	917	1306	635	482	206	180	113	73	410,550	57,569	31,841
32 MURPHY SECOND	ROY CLORE	2	—	78	113	35	—	—	—	—	—	7,500	—	1,500
33 NEW HOPE	WARREN HALL	2	2	72	125	36	48	—	18	—	—	14,640	97	512
34 NEW MARTINS CREEK	DALLAS CROWDER	8	3	244	314	111	—	—	48	—	—	38,070	212	7,429
35 NOTLA		—	—	200	230	36	33	—	—	—	—	19,130	—	—
36 OAK GROVE MA	PAUL RAY MORGAN	—	—	—	—	—	—	—	—	—	—	—	—	—
37 OAK GROVE MU	RANDALL JOHNSON	—	5	103	143	73	70	—	47	10	—	31,460	3,386	8,161
38 OAK VIEW	RONDLE FORD	—	—	24	42	24	—	—	—	—	—	2,610	45	—
39 OGREETA		—	—	65	83	73	10	—	27	—	—	15,560	—	—
40 OLD SHOOTING CREEK	JIMMY DOYCE WATERS	—	—	115	215	103	54	55	29	26	—	46,260	1,195	4,476
41 OWL CREEK	FARRIS REID	6	7	82	149	62	63	—	28	—	—	23,980	1,225	4,298
42 PEACHTREE MEMORIAL	DAVID ALLMAN	—	4	245	370	153	—	31	45	66	38	101,700	10,232	18,466
43 PINE GROVE	JERRY SHOOK	—	—	—	—	—	—	—	—	—	—	—	—	—
44 PINELOG	CRANVAL LEDFORD	—	2	103	147	100	61	—	61	14	41	14,480	—	—
45 PLEASANT HILL	CECIL COLEMAN	3	5	59	124	60	48	—	27	—	—	18,850	—	100
46 RANGER	L B ADAMS	—	11	268	314	167	128	—	32	42	40	66,820	2,100	6,805
47 SHADY GROVE C	J D DECKER	1	4	157	296	71	55	43	32	20	29	29,180	1,510	2,860
48 SHADY GROVE H	RICHARD ROBERSON	1	10	71	121	74	56	47	41	23	30	53,470	5,586	7,235
49 SHILOH	CLARK MOSS	—	—	—	—	—	—	—	—	—	—	—	165	—

Churches	Pastor (For Addresses, see Directory in Back of Book)	Total Baptisms	Other Additions, Letter, etc.	Resident Church Membership	Total Church Membership	Sunday School Enrollment	Vacation Bible School Enroll.	Discipleship Training Enroll.	Church Music Enrollment	W.M.U. Enroll.	Brotherhood Enrollment	Total Receipts	Total for Coop. Program	Total Mission Expenditures
73. TRUETT—CONTINUED														
50 SHOAL CREEK	JERRY BEAVERS	—	—	64	94	26	45	—	24	—	—	11,010	265	393
51 SIMONDS CHAPEL	DANNY QUEEN	—	3	98	110	45	35	—	—	—	—	7,290	166	662
52 SNOW HILL	BUDDY KING	—	—	—	—	—	—	—	—	—	—	—	—	—
53 SOUTH END	R L MARTIN	1	—	59	101	37	38	—	36	—	—	10,500	—	—
54 SWANSON	EDDIE LEWIS	2	2	58	118	62	58	—	40	—	—	10,000	—	110
55 SWEETWATER	GLENN TANNER	—	—	22	46	32	16	—	20	—	—	1,830	55	—
56 TOMOTLA	HAROLD STILES	6	15	184	242	163	103	—	49	—	—	44,120	870	720
57 TRUETT MEMORIAL	JOHNNY FOSTER	8	12	416	497	215	115	87	59	50	16	116,190	9,334	9,466
58 UNAKA	EDWARD KIRBY	13	7	164	263	80	103	—	74	10	—	49,900	958	5,506
59 UPPER PEACHTREE	DAVID WHITE	3	—	150	158	78	65	—	69	—	—	24,920	1,194	2,578
60 VALLEY RIVER	ROY PHILLIPS	—	—	225	360	86	120	—	27	20	—	44,920	868	4,618
61 VALLEYTOWN		—	—	—	—	—	—	—	—	—	—	—	—	—
62 VENGEANCE CREEK	RONALD PALMER	—	1	151	202	122	149	63	67	45	30	51,490	886	3,350
63 VIOLET	CALVIN MURPHY	—	—	140	140	61	64	60	27	20	13	26,490	600	2,972
WC - WATCHCARE	TOTALS	167		8351		5297		1311		945		2,467,080		269,184
MS - MISSION			235		12302		3611		1997		471		149,956.62	
74. TUCKASEIGEE														
1 BALSAM	RICKY CAMPBELL	5	1	120	320	128	100	41	61	25	—	64,170	—	2,675
2 BALSAM GROVE	ABE BROOKS	—	1	95	110	56	—	—	25	—	—	8,250	—	330
3 BIG RIDGE	KEITH ASHE	—	—	—	—	—	—	—	—	—	—	—	—	—
4 BLACK MOUNTAIN	ROGER STEWMAN	5	10	153	162	66	45	—	30	—	—	43,700	—	2,517
5 BUFF CREEK	WAYNE SORRELLS	8	3	250	250	122	70	—	70	22	24	62,560	4,161	6,345
6 CALVARY	BILL GREENE	5	10	77	98	66	45	27	33	—	—	15,340	1,529	1,981
7 CASHIERS	LEWIS SMITH	3	5	282	381	124	50	46	32	20	17	127,890	3,000	36,468

8 CULLOWHEE	JOE YELTON	8	19	283	383	203	224	56	29	53	7	145,430	2,269	30,544
9 CULLOWHEE VALLEY	JAMES PRESSLEY	1	—	28	33	24	29	11	10	9	—	13,050	80	878
10 DEITZ MEMORIAL	ROBERT BLANTON	—	—	60	86	45	—	—	16	—	—	10,080	687	1,560
11 DICKS CREEK	HAZEN PANGLE	—	—	76	114	51	14	—	20	—	—	6,540	—	1,022
12 EAST FORK	BRIAN BISHOP	1	1	60	106	38	—	18	18	—	—	15,420	500	1,743
13 EAST SYLVA	CHARLES L DEAN	19	8	495	683	279	93	73	90	50	17	121,200	4,113	11,435
14 FALL CLIFF	ANDY WHITE	—	—	—	—	—	—	—	—	—	—	—	—	—
15 GREENS CREEK	BARRY ALMAND	6	3	138	185	96	54	34	17	23	10	40,830	4,401	6,210
6 HAMBURG		5	1	178	318	109	—	35	31	38	21	88,780	1,260	24,862
17 HYATTS CHAPEL	STEVE WEBB	—	1	159	199	123	33	31	33	—	—	29,040	600	2,270
18 JARRETT MEMORIAL	ROY BURNETTE	4	10	114	218	62	56	29	21	33	—	45,640	720	4,033
19 JOHNS CREEK		—	—	122	235	70	—	—	40	—	—	18,730	—	213
20 LAUREL BRANCH	MIKE QUEEN	—	—	59	59	—	—	—	—	—	—	—	—	—
21 LIBERTY	J EUGENE SMITH	3	2	86	101	45	49	—	12	10	—	19,070	33	895
22 LITTLE SAVANNAH	DENNIS BURRELL	6	6	118	118	80	58	27	26	8	—	27,140	400	4,348
23 LOCUST FIELD	CHARLES CARNES	2	5	114	173	68	54	36	35	18	—	51,380	220	1,014
24 LONG BRANCH		5	—	—	119	54	51	39	2	—	—	13,350	334	2,073
25 LOVEDALE	J D GRANT	6	15	275	461	169	84	—	89	34	—	83,400	6,428	10,972
26 LUMBERTON	MIKE FARMER	—	—	18	45	28	—	—	13	—	—	2,200	—	250
27 MOSES CREEK	DILLARD MOORE	—	—	52	56	40	—	—	18	—	—	17,540	—	1,445
28 MOUNT PLEASANT	EARL HOLDEN	2	5	215	353	56	68	—	28	15	—	26,040	140	420
29 NEW HOPE	MIKE MOORE	6	—	405	511	149	104	11	30	22	—	139,730	1,192	11,408
30 NEW SAVANNAH	CHARLES GINN	1	4	25	30	44	—	—	—	—	—	13,380	445	1,739
31 OCHRE HILL	RONDALL BROWN	10	11	247	382	135	66	44	52	36	6	66,970	1,545	9,864
32 OLD SAVANNAH		11	8	245	344	63	48	41	24	13	14	47,210	—	6,840
33 PINE CREEK		3	—	70	117	37	17	—	—	—	—	17,700	—	900
34 PROMISE LAND	CARL SMITH	—	—	63	65	43	14	—	30	—	—	6,270	—	—
35 ROCKDALE		—	1	85	145	47	65	—	17	—	—	13,360	—	2,870
36 SCOTTS CREEK	RANDY SHERRON	2	20	474	574	430	40	101	66	61	15	149,000	12,500	26,406
37 SHOAL CREEK		—	—	88	130	27	—	—	12	7	—	35,670	2,502	6,988
38 SOLS CREEK	TRUETT OWEN	—	—	50	86	55	—	—	—	—	—	—	—	—
39 SPEEDWELL	TOM HOLDEN	6	7	117	254	67	54	—	24	—	—	15,000	—	1,158
40 SYLVA FIRST	EDWARD BEDDINGFIELD	8	18	731	821	410	94	12	103	107	61	314,500	24,500	46,330
41 TILLEY CREEK	CARL ADAMS	—	—	20	51	—	—	—	—	—	—	—	—	—
42 TROUT CREEK	JOHNNY RAY DAVIS	—	—	—	46	45	35	—	—	—	—	—	—	5,000
43 TUCKASEGEE	CECIL FRADY	6	6	95	199	62	31	—	29	—	—	31,630	667	4,002
44 UNITY		1	1	173	203	43	—	7	12	—	—	8,560	—	—
45 WEBSTER	SCOTT COURTNEY	3	—	—	256	—	—	—	—	—	—	—	1,534	—
46 WILKESDALE	BILLY STILES	—	—	53	83	25	—	19	—	9	—	12,800	513	628
47 WILMOT	MAX COCHRAN	19	4	104	202	58	63	—	—	—	—	11,980	—	150

Churches	Pastor (For Addresses, see Directory in Back of Book)	Total Baptisms	Other Additions, Letter, etc.	Resident Church Membership	Total Church Membership	Sunday School Enrollment	Vacation Bible School Enroll.	Discipleship Training Enroll.	Church Music Enrollment	W.M.U. Enroll.	Brotherhood Enrollment	Total Receipts	Total for Coop. Program	Total Mission Expenditures
74. TUCKASEIGEE—CONTINUED														
48 WOLF CREEK	BRADLY CHAPPELL	—	—	—	—	—	—	—	—	—	—	———	———	———
49 YELLOW MOUNTAIN	EDDIE STILLWELL	7	4	250	299	70	42	—	29	—	—	36,020	———	2,298
50 ZION HILL	WESLEY HOOPER	2	4	180	308	83	50	42	21	11	—	1,010	420	5,597
WC - WATCHCARE	TOTALS	179		7102		4095		780		624		2,017,560		288,681
MS - MISSION			194		10472		1900		1248		192		76,698.51	
75. UNION														
1 ANTIOCH	CHARLES BROOME	9	2	347	384	258	138	37	27	76	24	125,140	2,282	14,450
2 AUSTIN GROVE	JERRY ENSLEY	9	14	459	500	394	179	116	66	106	70	203,140	12,300	42,645
3 BENTON HEIGHTS	DADE SHERMAN	4	—	147	147	72	65	—	24	12	—	70,000	5,000	2,855
4 BENTONS CROSS ROADS		14	5	373	452	248	88	211	72	82	63	209,310	14,000	25,127
5 BETHEL	RANDY DAVIS	1	—	103	118	67	40	—	24	—	—	42,500	887	384
6 CALVARY	ROY P YOW	2	13	195	249	145	92	49	34	44	15	141,870	10,991	26,332
7 CENTERVIEW	JOE STROUD	—	3	173	181	156	95	—	53	43	30	68,250	485	5,135
8 CENTRAL	DALE BROOKS	31	42	352	353	177	130	—	67	39	20	173,260	900	27,350
9 CHRIST	KEVIN WOODY	13	31	86	86	85	74	18	9	—	—	151,470	4,231	3,287
10 CORINTH	JEFF SMITH	34	21	215	312	136	110	27	78	49	7	26,000	1,000	400
11 CORNERSTONE	LOWELL WILLIS	4	—	41	41	32	—	—	—	—	—	36,140	———	329
12 COVENANT	KEN LIDA	6	5	141	157	123	122	49	53	18	—	42,180	102	800
13 EBENEZER	LEON WHITLEY	9	9	320	325	210	121	—	64	55	26	84,900	8,055	4,912
14 EMMANUEL	VICTOR PAYNE	4	13	177	197	170	47	—	50	21	9	86,440	2,733	4,064
15 EUTO	TONY MEDLIN	24	9	116	155	208	141	—	62	35	7	70,320	4,163	5,316
16 FAIRFIELD	JIM HESS	6	3	186	260	115	55	18	52	43	—	70,880	2,083	3,083
17 FAITH		6	2	199	199	140	169	120	54	12	10	62,510	1,475	2,578
18 FAULKS	WILLIAM J TAYLOR	9	5	370	420	268	183	24	164	75	54	107,450	7,879	6,467

19 FELLOWSHIP		—	—	99	99	34	—	—	24	9	16	23,090	———	———
20 FOREST HILLS	GEORGE DEHART	8	—	71	71	25	—	—	36	6	—	12,700	169	300
21 FRIENDLY	KENNETH PARSONS	1	7	261	261	101	121	—	30	—	12	55,560	810	2,736
22 GOOD SHEPHERD MS	TOMMY CONCHA	—	—	—	—	—	—	—	—	—	—	———	160	———
23 HAMILTON CROSS ROADS	GARY HOFFMAN	2	2	294	359	163	79	—	70	63	74	102,050	9,143	8,351
24 HARTIS GROVE	CARLTON MILLER	23	31	488	513	433	342	359	84	120	94	217,510	4,200	8,331
25 HERMON	CHARLES HUMPHRIES	—	2	204	212	148	82	50	29	43	49	105,410	10,405	15,997
26 HILLCREST	DONALD K LISK	12	33	498	499	258	170	—	242	15	—	124,290	700	6,900
27 HOPEWELL	CARROLL SPIVEY	3	2	253	323	206	149	—	58	71	25	108,950	———	23,342
28 HOWIE	DONNIE CRUMP	—	24	141	208	115	92	—	47	51	32	53,740	4,472	4,917
29 INDIAN TRAIL FIRST	MICHAEL T WHITSON	102	130	1600	1661	1615	456	443	273	70	16	767,580	4,300	66,956
30 LANES CREEK	TOM WALDEN	7	4	219	249	92	50	—	24	10	—	41,580	788	5,224
31 LAKEVIEW	DALE ROACH	14	29	301	315	338	215	—	130	79	22	192,790	3,000	10,778
32 LEE PARK	MICKEY BEAL	11	6	321	339	81	70	28	34	28	34	81,840	300	4,011
33 MACEDONIA	ROBERT LATTA	7	6	249	253	177	115	35	77	83	25	114,840	11,552	13,852
34 MARSHVILLE FIRST		1	—	247	416	291	106	—	88	77	83	155,380	20,954	18,891
35 MARY ELIZABETH	MICKEY CARNES	2	1	244	244	157	89	56	38	37	—	62,060	2,973	4,546
36 MIDWAY		8	2	219	239	161	93	—	35	45	32	74,970	5,784	6,725
37 MILL CREEK	MARVIN TYSON	6	5	246	329	201	66	45	50	53	22	110,250	3,350	7,940
38 MONROE FIRST	HARRY E POOVEY	7	24	820	1001	516	86	124	95	177	140	397,000	45,684	23,562
39 MORGAN MILL ROAD	MICHAEL SHEEHAN	3	6	70	70	62	37	—	12	6	—	58,090	1,555	1,653
40 MOUNT HARMONY	BUDDY PIGG	15	37	797	832	396	180	—	126	101	26	332,500	10,514	29,961
41 MOUNT MORIAH	DAVID KESSLER	16	2	160	222	150	115	12	54	51	16	71,750	8,374	9,083
42 MOUNT OLIVE	JERRY HANEY	—	—	48	102	38	20	—	17	—	—	24,590	1,600	1,846
43 MOUNT PLEASANT	CLAUD DICK	13	13	239	262	172	110	—	62	61	68	88,660	3,991	7,985
44 MOUNT ZION	JACK WATTS	4	7	200	272	133	61	—	51	36	35	88,200	2,688	8,288
45 MOUNTAIN SPRINGS	PHIL MCLEAN	23	9	380	502	280	142	178	106	120	56	179,410	5,850	9,521
46 NEW HOPE	TOMMY BUTLER	10	1	168	200	124	90	—	41	29	38	57,090	3,255	2,912
47 NEW SALEM	WILLIAM W GANDY	6	4	466	466	176	130	—	78	76	56	113,900	7,332	10,029
48 OAK GROVE		20	29	352	380	352	166	—	63	93	92	163,510	27,100	12,130
49 OAKLAND	ROGER HEAD	5	25	461	481	275	173	4	84	58	67	209,100	11,905	16,132
50 OLIVE BRANCH		—	3	157	167	197	79	—	58	40	21	63,810	1,800	7,121
51 PHILADELPHIA	HAROLD OWENS	7	9	321	395	306	156	94	29	100	26	171,300	36,129	11,150
52 PLEASANT HILL	JOHN M WOOD	5	6	246	344	216	106	—	55	32	13	92,500	3,161	9,308
53 PROVIDENCE	ALLEN BRIGMAN	8	3	83	248	90	—	—	22	—	7	30,350	———	1,500
54 ROANOKE	DON THOMPSON	20	10	249	284	199	139	—	30	44	37	129,840	3,695	5,970
55 SANDY ACRES MS	JOHN C SIMS JR	—	—	—	—	—	118							
56 SANDY RIDGE	CLYDE HAWKINS	2	9	322	431	403	109	173	39	74	40	130,190	10,819	7,568
57 SARDIS	BOYCE EARNHARDT	6	1	333	402	228	121	81	35	36	23	138,840	14,950	13,396
58 SECREST GROVE	GREG MILES	9	4	207	207	134	—	—	46	—	—	80,180	600	7,040

Churches		Pastor (For Addresses, see Directory in Back of Book)	Total Baptisms	Other Additions, Letter, etc.	Resident Church Membership	Total Church Membership	Sunday School Enrollment	Vacation Bible School Enroll.	Discipleship Training Enroll.	Church Music Enrollment	W.M.U. Enroll.	Brotherhood Enrollment	Total Receipts	Total for Coop. Program	Total Mission Expenditures
75. UNION—CONTINUED															
59 SHILOH		JOHN A GRANT	8	25	425	526	386	99	6	90	90	22	268,810	25,969	25,606
60 SOLID ROCK	WC	WAYNE BAKER	12	2	60	73	52	52	—	16	—	—	28,000	63	176
61 SUN VALLEY	MS	TOM BAKER								—	—			360	
62 SUNSET PARK		WILLIAM H BRATTON	3	7	179	191	127	—	35	29	6	—	165,440	1,473	3,867
63 SUTTON PARK		LAMAR PRICE	—	5	99	269	67	—	—	22	22	—	47,930	3,587	1,490
64 TRINITY			1	4	226	226	72	20	—	40	11	10	56,970	600	6,252
65 UNION		EDDIE THOMPSON	19	11	165	203	118	108	15	46	31	24	64,270	1,900	5,158
66 UNION GROVE		JOHNNY WILLIAMS	13	4	249	299	170	92	—	55	53	22	81,580	5,541	8,470
67 WAXHAW		CARL W HOUSTON	4	2	179	204	92	69	—	51	22	19	72,640	1,406	5,478
68 WAXHAW FIRST		J KIETH BROWN	6	7	60	60	39	22	32	17	—	—	39,160	3,812	3,633
69 WEDDINGTON FIRST		BILL FOGARTY	8	53	170	178	224	110	51	55	53	7	259,600	7,327	10,065
70 WEST MONROE		STEVE JACKS	109	46	1476	1503	896	247	15	198	—	—	480,570	6,416	14,650
71 WINGATE		JIM SOMERVILLE	7	19	424	580	364	90	—	68	106	66	412,380	14,135	36,432
WC - WATCHCARE		TOTALS	761		19746		14654		2505		3098		8,774,510		702,743
MS - MISSION				848		22706		7073		4112		1802		435,354.35	

*** UNITED ASSOCIATION STATISTICS CAN BE LOCATED ON PAGE 61 # 21.**

76. WEST CHOWAN															
1 AHOSKIE FIRST		JESSE J CROOM	7	9	770	1087	637	—	—	274	178	—	318,720	34,337	36,149
2 ASHLEYS GROVE		DAVID ROSS	—	4	255	327	237	48	—	48	54	20	68,480	4,700	9,484
3 ASKEWVILLE		FREDDIE M HARRIS	4	1	377	481	314	193	206	90	111	55	108,570	10,833	23,615
4 AULANDER		ROBBIE BEST	—	10	313	355	157	62	—	57	66	17	81,470	1,458	3,184
5 BETHANY		TOMMY TRIPP	—	4	103	160	75	48	63	20	30	9	62,650	4,803	6,716
6 BETHEL			6	2	85	136	46	5	—	10	10	—	22,100	1,764	727
7 BETHLEHEM			1	—	33	59	19	—	—	—	—	—	11,080	600	526
8 BRANTLEYS GROVE		JAMES WARD	4	—	176	204	80	71	—	37	45	12	41,080	3,363	4,279

9 BUCKHORN	RAY CRAIG	5	5	194	279	110	73	—	42	51	—	56,910	4,887	11,535
10 CAPEHARTS		—	—	177	266	110	40	—	47	51	9	54,730	3,194	5,353
11 CASHIE	DAN HUTCHENS	15	14	431	609	323	130	39	74	138	32	203,080	19,005	33,226
12 CENTER GROVE	JACK BYRD/INTERIM	3	2	130	231	125	59	—	19	23	13	52,630	3,453	4,272
13 CHRISTIAN HARBOR	JIMMY CONE	1	10	115	185	88	15	—	24	13	—	47,330	2,800	5,418
14 COLERAIN	SHELBY STEPHENS	1	1	279	471	246	60	68	15	51	20	100,650	9,666	7,761
15 CONNARITSA		1	—	113	186	71	29	—	9	33	17	27,320	1,025	2,072
16 CONWAY	JAMES E HESTER	2	5	344	468	304	81	75	66	100	30	161,840	25,044	21,984
17 CREECH MEMORIAL	THOMAS LAMM	5	6	208	318	64	66	29	39	50	28	60,910	5,129	5,171
18 CREEKSVILLE		3	—	132	193	93	42	—	23	22	26	63,740	5,720	4,509
19 EARLYS	RONALD MCSWAIN	3	1	200	245	159	86	—	19	43	21	64,280	3,000	10,763
20 EDGEWOOD		1	1	124	201	104	76	—	55	33	—	41,300	2,578	1,631
21 ELAM	CHUCK TOWERY	—	2	87	147	53	16	—	11	12	10	68,590	3,475	7,058
22 ELM GROVE	MARK CHASE	4	2	195	251	158	78	57	30	51	21	60,670	4,385	4,220
23 GALATIA		12	10	409	515	419	225	215	169	141	75	281,180	11,600	27,091
24 GREENS CROSS	KENNETH N BUNCH	—	—	159	225	91	53	41	20	29	23	41,230	4,941	6,609
25 HARRELLSVILLE	TONY CAPEHART	1	10	110	210	104	85	—	30	40	8	67,150	10,610	14,190
26 HOLLY GROVE	EDWIN DACUS	—	—	33	43	19	10	—	—	9	—	5,120	125	739
27 HOLLY SPRINGS	HENRY C BOSCHEN JR	1	3	51	96	49	45	24	1	—	—	24,080	1,728	1,925
28 HORTONS		—	—	31	55	11	—	—	—	—	—	6,340	250	599
29 JACKSON	JOE D MCLEAN	2	3	122	186	86	20	11	23	22	10	49,810	1,771	4,353
30 KELFORD	RUSSELL RHODES	1	—	70	133	35	15	—	4	22	—	55,360	1,500	1,668
31 LASKER		—	—	94	162	67	32	—	34	23	9	22,770	600	1,697
32 LAWRENCE	J N BAGGET	—	3	73	113	56	32	—	16	15	19	23,190	2,215	1,908
33 LEWISTON FIRST		4	—	219	269	80	49	—	14	24	12	84,760	7,783	5,565
34 MARGARETTSVILLE	WILLIAM NELSON	—	3	42	69	35	—	—	13	11	—	12,210	260	1,604
35 MARS HILL	HINES ADAMS	—	3	127	296	93	50	—	14	59	10	45,250	2,334	4,821
36 MEHERRIN	BILLY SELLERS	9	11	357	497	272	123	22	50	78	42	166,650	14,036	11,712
37 MENOLA	HERMAN HICKS	—	3	46	85	42	1	—	15	33	—	21,780	1,000	2,072
38 MERRY HILL	RALPH KNIGHT	—	—	82	100	82	40	—	23	41	10	57,810	1,200	7,429
39 MOUNT CARMEL		—	—	31	45	14	—	—	9	10	—	6,890	———	715
40 MOUNT TABOR	WINT HALE JR	—	—	128	176	82	51	—	38	36	29	55,810	1,744	4,668
41 MURFREESBORO	THOMAS H CAULKINS	1	8	350	551	218	—	23	53	100	3	156,110	18,625	18,461
42 OAK GROVE	BOBBY SKEENS	—	—	65	94	45	—	—	12	3	—	26,540	2,994	5,638
43 PLEASANT GROVE	BILLY RAY MCENTIRE	—	3	112	192	73	32	—	19	12	22	37,310	2,527	2,222
44 POTECASI	HAROLD DELONG	3	1	174	256	118	89	—	14	48	15	60,790	5,581	4,906
45 POWELLSVILLE	C T EDMONDSON JR	3	6	148	233	127	92	3	14	43	12	78,360	9,146	7,435
46 REPUBLICAN	HARVEY JACKSON	—	—	41	78	39	—	—	13	—	—	31,210	1,952	4,416
47 RICH SQUARE	ROBERT ROGERS	1	3	194	332	126	56	16	33	26	10	77,940	5,293	3,742
48 RIVERSIDE	CHARLES J HULIN III	2	5	168	253	121	63	—	34	36	—	59,840	1,000	2,617

Churches	Pastor (For Addresses, see Directory in Back of Book)	Total Baptisms	Other Additions, Letter, etc.	Resident Church Membership	Total Church Membership	Sunday School Enrollment	Vacation Bible School Enroll.	Discipleship Training Enroll.	Church Music Enrollment	W.M.U. Enroll.	Brotherhood Enrollment	Total Receipts	Total for Coop. Program	Total Mission Expenditures
76. WEST CHOWAN—CONTINUED														
49 ROBERTS CHAPEL	ANTHONY POSTON	—	2	144	174	102	32	—	27	30	24	35,700	2,000	1,634
50 ROSS	THOMAS MCLEAN	—	—	179	255	135	61	17	26	20	10	60,550	4,595	6,015
51 SAINT JOHNS	JOHN D EURE	2	2	175	251	120	39	14	30	27	19	9,680	3,316	3,513
52 SANDY RUN	MICHAEL JONES	2	1	148	290	88	42	—	32	23	—	34,500	1,200	2,295
53 SEABOARD	THOMAS GIBBS	—	—	118	187	87	86	16	14	26	14	51,240	3,461	4,747
54 SEVERN	JACK BURNETTE	—	—	103	167	73	35	28	12	12	—	56,280	3,500	5,458
55 SILOAM	THURMAN HAYES	—	4	108	156	64	—	—	27	19	9	42,670	1,200	2,020
56 UNION	JOHN D BAKER JR	2	9	189	260	225	110	63	24	52	52	73,250	12,988	8,180
57 WAKELON	DANIEL M SPELL	—	—	25	54	26	—	—	1	—	—	12,160	202	849
58 WINTON	STEPHEN MOORE	—	—	225	294	144	101	61	30	65	36	112,820	9,620	16,314
59 WOODLAND	J LEMAR WHEELER	—	2	143	294	112	97	12	19	42	19	76,640	3,143	4,897
WC - WATCHCARE	TOTALS	112		9834		7253		1103		2342		3,939,110		414,377
MS - MISSION			174		14505		3044		1916		832		311,275.13	
77. WILMINGTON														
1 ATKINSON	THOMAS KELLY	—	—	162	217	103	58	38	18	17	—	59,570	3,250	8,789
2 BARLOW-VISTA	DOUG DANNER	4	5	213	300	153	118	6	15	52	19	96,080	12,619	9,218
3 WHISPERING PINES	CHARLES C HARRIS	9	15	143	146	106	62	106	43	25	16	77,550	7,251	5,084
4 BEAR BRANCH		—	2	122	189	21	—	—	—	—	—	12,520	153	328
5 BETHLEHEM	CHARLES FLYNN SR	1	3	67	92	55	52	—	—	—	—	13,790	———	1,200
6 BURGAW	FRANCIS S CHESSON	8	17	453	645	343	—	—	79	118	13	184,390	15,000	21,547
7 CALVARY	RICHARD EVERETT	35	63	1074	1604	865	306	278	273	65	55	533,480	61,761	36,046
8 CANETUCK		2	1	20	48	15	—	—	—	—	—	9,060	146	639
9 CAROLINA BEACH FIRST	T STEVEN BOLTON	2	18	277	470	199	112	40	27	69	—	126,620	7,911	11,002
10 CASTLE HAYNE	BILLY FOWLER	43	20	357	366	138	171	107	76	121	72	208,570	———	19,078

11 CENTERVILLE		NORMAN WHEELER	—	3	110	170	99	64	—	42	29	7	88,710	3,200	37,306
12 COLLEGE ACRES		JEFF NICHOLS	49	98	598	641	452	200	77	158	71	26	301,680	7,515	11,225
13 CHARITY		ROLAND DAUPHINAIS	2	13	42	42	33	—	—	9	—	—	22,170	268	1,863
14 FOREST HILLS		JAMES CAGLE	8	9	302	364	205	91	15	43	40	25	111,170	5,427	6,258
15 FREEDOM		JAMES NAPIER	29	33	718	762	405	170	—	95	104	132	416,060	33,686	46,925
16 GIBSON AVENUE		BILL DIXON	3	22	384	401	78	60	48	34	16	10	29,990	3,051	2,546
17 GREENFIELD		STACY WELLS	3	3	244	296	74	48	—	22	44	—	35,680	100	120
18 HAMPSTEAD		A L MCGEE	13	8	408	531	189	52	103	67	33	31	117,330	4,978	9,166
19 HAW BLUFF		ROBERT M COMPTON	—	9	150	179	90	42	—	31	14	—	63,200	625	9,174
20 IVANHOE			1	—	39	56	47	26	—	15	—	—	18,040	500	2,613
21 OGDEN KOREAN	MS	TAE KU LEE						—			—	—		2,098	
22 KURE BEACH FIRST		JOSEPH PETERSON	—	—	63	185	50	600	—	18	15	—	37,570	1,111	962
23 LAKE FOREST		RALPH E HOLT JR	8	5	542	757	379	146	132	83	61	17	173,030	13,337	14,059
24 PRIMERA BAUTISTA HSP	MS	AGUSTINE LARA		—						—				180	
25 LONG CREEK		DAVID WEST	7	17	—	143	92	45	27	15	—	9	69,210	1,062	3,437
26 LONG LEAF		EUGENE RIDLEY	64	53	2178	2328	950	151	—	177	98	149	409,590	24,949	11,037
27 MASONBORO		GORDON WRIGHT	7	14	607	693	338	75	128	48	93	28	245,830	19,590	26,423
28 MOORES CREEK		PHILIP G EAKINS JR	3	5	113	154	66	—	—	17	11	—	42,030	3,571	2,939
29 MOUNT HOLLY			4	1	112	160	92	40	22	30	32	6	52,800	4,224	3,925
30 MURRAY MEMORIAL		ALLEN MCKEITHAN	86	26	852	893	773	—	420	116	45	19	368,590	6,916	21,062
31 MYRTLE GROVE		BOBBY MOWERY	4	19	431	536	159	65	—	15	45	26	112,990	4,750	7,912
32 NEW HOPE			—	1	122	156	46	32	30	24	33	—	19,780	1,443	1,829
33 OAK GROVE		PATRICK HOWELL	2	8	80	86	25	—	—	6	6	—	16,770	403	75
34 OGDEN		DUNCAN FUTRELLE	15	14	458	507	215	90	67	73	49	27	152,720	9,890	9,877
35 OLIVET			6	11	131	212	53	36	—	13	27	—	81,640	6,398	7,795
36 PENDERLEA			—	1	87	157	38	35	—	20	19	—	34,890	3,497	1,676
37 PINE VALLEY		DAVID MCLAURIN	15	40	1009	1057	553	237	12	119	69	28	594,620	51,582	26,938
38 PINEVIEW			15	—	31	56	25	—	1	18	14	6	———	113	———
39 RILEYS CREEK			10	11	338	480	302	146	73	87	91	33	179,190	10,022	11,284
40 ROCKY POINT		GEARY WALTON	6	18	73	75	61	60	89	39	10	29	28,560	253	1,600
41 SAINT PAUL	WC	MALCOM LEWIS	—	—	20	25	23	35	—	14	—	—	10,360	———	650
42 SCOTTS HILL		EDDIE DAVIS	37	56	549	590	638	272	507	158	105	65	317,730	15,973	14,359
43 SEA GATE		ROBERT E LEE	3	4	444	579	171	108	26	20	62	23	132,750	3,003	6,597
44 SHILOH		EDWARD LLIOTT	5	10	291	405	137	92	49	44	36	21	80,910	7,151	8,186
45 SILVER LAKE		MICHAEL K MOORE	3	4	177	333	84	110	—	21	27	38	64,110	2,504	4,844
46 SOUTHSIDE		RON BRYAN	4	2	619	951	238	105	16	60	94	69	166,450	6,568	17,571
47 SUNSET PARK		OSCAR L HOLLAND SR	8	21	928	1554	742	130	183	173	93	97	400,740	11,592	19,899
48 SURF CITY		DONALD K HORN	16	27	304	421	340	805	16	30	49	18	164,160	4,531	10,606
49 TEMPLE		JAMES D WHETSTONE	4	12	733	1005	331	57	—	135	89	21	280,660	21,793	16,929
50 TOPSAIL			4	7	83	88	82	55	—	22	3	21	57,910	650	821

Churches	Pastor (For Addresses, see Directory in Back of Book)	Total Baptisms	Other Additions, Letter, etc.	Resident Church Membership	Total Church Membership	Sunday School Enrollment	Vacation Bible School Enroll.	Discipleship Training Enroll.	Church Music Enrollment	W.M.U. Enroll.	Brotherhood Enrollment	Total Receipts	Total for Coop. Program	Total Mission Expenditures
77. WILMINGTON—CONTINUED														
51 VICTORY	HORACE HALL	49	18	138	138	138	44	131	32	43	16	80,590	4,152	5,327
52 WALLACE FIRST	DENNIS BAZEMORE	13	11	575	835	491	264	215	141	233	114	260,880	15,749	29,136
53 WATHA	GWYN REEVES	8	3	89	129	62	50	6	33	13	—	32,170	684	2,590
54 WILLARD		3	6	154	200	124	65	6	40	40	15	47,160	4,028	3,570
55 WILMINGTON FIRST	MICHAEL G QUEEN	14	55	1150	1330	798	361	287	239	240	27	981,370	35,572	68,220
56 WINTER PARK		12	17	1307	1609	974	435	1103	229	164	153	837,010	18,301	50,830
57 WRIGHTSBORO	HARVEY H WHALEY JR	9	20	810	1014	940	309	306	107	242	55	476,310	18,987	12,994
58 WRIGHTSVILLE BEACH	DANNY HAWKINS	14	20	345	487	250	88	89	93	36	42	271,790	5,313	15,175
WC - WATCHCARE	TOTALS	670		21826		14450		4759		3105		9,808,530		681,261
MS - MISSION			879		27847		6775		3556		1578		509,402.68	
78. YADKIN														
1 ARLINGTON FIRST	RICHARD THOMAS	3	3	357	417	160	98	14	37	39	25	97,840	7,178	8,446
2 BEAR CREEK		—	1	276	295	96	78	—	18	38	—	75,470	1,520	7,330
3 BETHEL	GRADY TRIVETTE	1	3	196	236	112	73	—	18	37	25	40,850	568	8,103
4 BLAISE	GLENN SELLERS	21	17	350	445	471	169	55	55	108	46	214,960	1,333	21,047
5 BOONVILLE	LARRY THOMPSON	2	5	399	515	462	131	203	237	148	63	202,660	24,136	23,275
6 BREAD OF LIFE	PHIL KITCHIN	4	8	116	117	84	76	67	—	22	16	50,990	999	3,233
7 CHARITY	CECIL WETHERHOLT	4	7	253	353	192	152	50	77	57	12	77,360	7,599	13,234
8 COURTNEY	VINCENT YOUNG	6	9	380	417	223	94	27	131	56	18	141,150	14,075	14,372
9 DEEP CREEK	RONALD DAVIS	1	—	237	348	179	50	—	66	38	86	80,630	4,200	5,034
10 EAST BEND	BILL BRUMMETT	3	3	166	243	109	99	13	22	28	4	41,420	1,800	4,330
11 ENON	DAVID SOUTHERN	4	7	418	518	269	159	30	83	83	1	156,150	10,999	21,604
12 FLAT ROCK		9	1	268	334	224	154	—	42	46	—	95,920	4,675	9,234
13 FORBUSH	JOHN WILKINSON	1	—	332	432	160	107	—	73	26	30	113,120	12,730	7,807

14 FRIENDSHIP	LEE JOHNSON	1	2	145	230	156	65	—	16	8	—	66,070	1,556	9,799
15 GREEN MEADOWS	RAY DAVIS	5	10	318	378	272	141	76	64	64	21	154,960	12,274	18,685
16 HUNTSVILLE	DENNIS BELL	1	1	154	164	120	114	37	43	30	18	41,790	2,156	1,645
17 JONESVILLE FIRST	MAX HILL	3	12	432	580	258	55	133	106	12	—	240,040	15,613	22,186
18 MOUNTAIN VIEW	TIMOTHY TUCKER	10	12	249	368	271	144	—	64	64	22	110,470	7,003	12,799
19 NORTH OAK RIDGE	SAMMY SHOAF	4	2	—	196	71	—	—	—	—	—	71,000	———	———
20 RICHMOND HILL	DANIEL MERRITT	1	5	316	433	297	145	—	45	85	21	167,410	11,153	15,611
21 ROCK SPRING	JESSE STROUD	—	—	129	159	103	66	—	30	14	10	51,790	2,534	13,375
22 SANDY SPRINGS	DAVID KISER	4	2	242	324	205	107	—	58	45	43	99,400	2,299	21,896
23 SHADY GROVE		2	1	228	292	124	48	—	69	36	—	82,940	1,070	12,427
24 SOUTH OAK RIDGE	PHILLIP BEAVERS	5	8	240	283	138	115	57	39	75	32	88,530	13,019	10,008
25 SPANISH MS	MANUEL URIETA							—	—	—	—		1,186	
26 SWAIMS		—	3	316	381	54	—	—	19	10	—	42,750	160	1,890
27 UNION GROVE	KENNY GOODEN	5	15	380	416	357	120	—	43	76	8	131,430	13,367	11,180
28 WEST YADKIN	CURTIS D WHITE	4	1	171	198	96	69	32	32	36	11	58,380	2,121	4,633
29 YADKINVILLE FIRST	CHRIS NORMAN	16	22	327	489	467	201	151	120	73	40	283,300	30,675	42,442
30 ZION	DOUGLAS SPURLOCK	—	1	124	176	74	56	56	41	8	—	58,670	2,231	5,957
WC - WATCHCARE	TOTALS	120		7519		5804		1001		1362		3,137,450		351,582
MS - MISSION			161		9737		2886		1648		552		210,238.78	

79. YANCEY

1 BANKS CREEK UNION	KENNETH CRAIN	—	—	25	55	25	23	—	15	—	—	———	———	———
2 BEE LOG	ROSS LEWIS	18	—	125	155	153	—	—	51	—	—	34,260	———	3,130
3 BLUE ROCK	KENNETH FORBES	—	—	129	179	75	45	—	—	—	—	41,590	———	3,600
4 BOLENS CREEK	VERNON BUCHANAN	3	5	193	253	152	69	48	44	29	14	80,600	7,287	16,320
5 BROWNS CREEK		12	10	121	229	113	78	18	28	11	—	61,900	616	4,167
6 BURNSVILLE FIRST	RICHARD MURI	3	9	382	527	227	104	25	106	35	8	186,870	10,392	25,289
7 BYRD'S CHAPEL	BENNIE PHILLIPS	3	4	60	90	59	40	—	27	—	—	38,180	———	1,521
8 CANE RIVER	ROBERT MELVIN	7	1	126	186	115	67	24	24	—	—	54,250	3,068	14,709
9 CRABTREE	TIM LEWIS	11	8	129	149	125	75	—	40	—	—	61,200	———	1,200
10 FAIRVIEW	JAMES GREEN	—	—	93	193	54	—	—	22	—	—	28,780	———	6,250
11 HALLS CHAPEL	LESTER COOK	1	2	52	56	65	25	—	29	—	—	———	———	———
12 LAUREL BRANCH	RAY STRICKLAND	1	2	63	95	58	19	—	17	5	—	34,560	907	4,781
13 MOUNT MITCHELL	CHARLES E WILLIS	7	—	120	247	123	36	—	43	—	—	30,150	———	3,900
14 MOUNT PLEASANT	TERRY BROOKS	2	8	138	184	106	67	116	28	5	—	26,060	2,418	4,018
15 NEW BEGINNING WC		—	—	12	12	17	—	—	1	—	—	13,710	———	400
16 PLEASANT GAP	RICHARD SULLINS	2	—	147	188	103	89	—	24	—	—	93,420	4,592	13,098

Churches	Pastor (For Addresses, see Directory in Back of Book)	Total Baptisms	Other Additions, Letter, etc.	Resident Church Membership	Total Church Membership	Sunday School Enrollment	Vacation Bible School Enroll.	Discipleship Training Enroll.	Church Music Enrollment	W.M.U. Enroll.	Brotherhood Enrollment	Total Receipts	Total for Coop. Program	Total Mission Expenditures
79. YANCEY—CONTINUED														
17 PLEASANT GROVE	DORN AYERS	—	6	53	192	36	53	—	—	7	—	17,150	495	2,820
18 SHOAL CREEK		7	1	107	114	104	108	—	39	25	—	57,490	——	4,675
19 SOUTH ESTATOE	DAVID O SHERIFF	9	1	91	246	112	75	155	39	48	69	62,740	5,391	21,307
20 WEST BURNSVILLE	SAMUEL GORE	20	15	306	448	313	145	256	78	45	58	165,010	13,161	33,447
21 WINDOM	WARREN WILLAMS	—	—	60	60	31	—	—	14	—	—	20,000	——	3,600
22 YOUNGS CHAPEL	LAWRENCE GLENN	—	3	70	155	34	—	—	—	—	—	18,620	810	3,079
WC - WATCHCARE	TOTALS	106		2602		2200		642		210		1,126,540		171,311
MS - MISSION			75		4013		1118		669		149		49,142.65	
80. YATES														
1 ANGIER AVENUE	JEFFREY WISDOM	4	3	434	507	250	65	9	23	40	—	230,730	16,722	12,947
2 BAHAMA	CAMERON ERVIN JR	4	15	217	224	242	52	—	44	76	44	128,130	5,664	7,450
3 BELLS	ANDREW PICKENS	5	2	204	285	123	56	47	26	47	36	64,720	2,925	6,312
4 BEREA	J ALLISON FOGLEMAN	—	4	148	205	53	—	—	32	—	—	48,810	1,115	5,948
5 BETHESDA	JOHN BUTLER	13	41	651	775	471	134	148	173	101	75	915,590	40,296	26,859
6 BRAGGTOWN	CARL GARNER	7	15	518	555	294	108	—	101	47	14	287,710	13,000	21,916
7 CALVARY	ROBERT L PHILLIPS JR	4	8	616	644	304	114	91	111	50	69	253,030	10,821	18,979
8 CARRBORO	JACK MERCER	32	37	566	964	551	196	131	157	149	40	317,930	32,356	31,656
9 CEDAR FORK	MICHAEL SHUMATE	3	2	178	244	158	82	48	46	43	41	125,110	27,179	6,827
10 CHEEK HEIGHTS	ALMOND HOLLEY	—	5	173	290	48	—	1	27	20	—	44,100	645	1,678
11 CRESSET	DANNY R GLOVER	24	44	500	722	429	55	12	114	68	20	435,670	26,401	43,832
12 DAYSPRING WC	MAC BARE	5	—	80	86	—	—	—	—	—	—	45,590	2,500	2,462
13 DURHAM FIRST	ALLAN MOSELEY	19	41	1651	2027	618	158	91	141	164	16	700,630	64,505	46,736
14 DURHAM MEMORIAL	GERALD C GOODWIN	15	12	731	982	574	183	58	132	89	61	328,120	42,456	24,855
15 EBENEZER	TOBIE P STONE JR	14	10	698	738	341	108	88	90	90	57	274,910	7,500	8,053

16 EDGEWOOD		RICHARD HEDGES	12	8	263	319	220	81	—	29	48	21	87,280	723	2,795
17 EPHESUS		ELWOOD C MASSEY JR	1	14	272	345	197	102	—	53	63	43	146,040	6,330	10,243
18 FAITH		KEITH MENSHOUSE	8	—	487	502	200	196	42	70	53	20	155,490	13,021	12,715
19 FARRINGTON ROAD		DAVID COBURN	2	5	50	58	44	—	12	10	—	—	42,670	2,083	5,288
20 FIELDCREST		NORMAN GOSSETT	—	1	141	176	22	—	—	10	—	—	25,430	600	2,315
21 GORMAN		JULIAN M MOTLEY	7	10	655	912	621	289	72	123	107	16	506,130	32,369	47,191
22 GRACE		J WOODS WATSON	5	15	458	864	361	135	52	101	125	7	557,780	32,223	31,570
23 GREATER JOY	WC	JAMES DANIEL	—	—	—	—	—	—	—	—	—	—	———	100	———
24 GREY STONE		MALBERT SMITH JR	21	58	2520	2920	1081	180	769	323	86	38	1,136,850	71,824	27,172
25 GUESS ROAD		PAUL MENARD	7	12	682	779	254	115	—	37	66	9	345,920	20,822	11,253
26 HISPANIC	MS	MARIO MORENO	—						—		—	—		323	
27 HOLLOWAY STREET		MICHAEL E BERRYMAN	3	3	301	499	169	20	26	21	48	—	155,290	6,528	11,591
28 HOMESTEAD HEIGHTS		STEPHEN W SMITH	41	133	1223	1428	1237	400	12	458	173	94	893,940	58,970	49,678
29 HOPE VALLEY		JAMES I MURPHY	13	13	642	713	424	122	2	102	74	94	213,530	5,519	7,994
30 IMMANUEL		RAYMOND JOHNS JR	4	7	352	402	167	108	46	68	89	42	172,740	15,139	11,469
31 KOREAN	MS	MOOG LIM											———	1,535	
32 LAKEWOOD		FRANCIS E DENTON	1	6	213	433	104	28	193	17	62	16	104,530	5,780	13,793
33 LOWES GROVE		FOREST M GALE JR	1	2	363	532	216	65	—	60	35	—	105,500	393	6,917
34 LEESVILLE ROAD		DELOS MILES	—	8	114	114	68	29	—	20	17	9	62,060	5,891	4,348
35 LYSTRA		EVERETTE SMITH	1	9	100	146	64	58	—	17	33	—	65,030	1,850	5,582
36 MOUNT CARMEL		RON BOSWELL	9	2	238	342	197	103	49	56	79	54	131,000	12,201	9,162
37 MOUNT GILEAD		DEAN KILLMON	2	2	263	335	140	109	58	47	49	19	99,650	7,366	10,814
38 MOUNT HERMON			2	15	426	497	196	102	134	57	38	31	183,600	20,231	13,607
39 MOUNT MORIAH		ROBERT WEATHERLY	8	4	353	448	183	73	70	62	60	55	134,850	4,500	10,480
40 MOUNT PISGAH			1	1	180	257	110	60	9	29	29	—	98,720	5,945	3,159
41 NEW JERUSALEM BP CTHDRL		JOHN L CALDWELL	7	9	111	123	88	78	6	34	39	11	93,830	———	1,500
42 NORTH DURHAM		CHARLES RUTT	—	1	39	39	44	—	—	5	18	—	28,570	369	692
43 OLIVE BRANCH		FRED WILLIAMS	—	3	187	228	96	27	35	23	31	25	64,900	5,675	4,800
44 PAGE ROAD		BRYAN J CHESTNUTT	5	3	187	198	162	130	54	26	30	55	97,650	8,560	8,539
45 PARK VIEW		RON HARRISON	2	4	136	378	131	—	—	28	51	12	103,110	4,766	6,710
46 PARKWOOD		EUSTIS L BRADLEY	9	5	220	373	48	—	—	17	—	—	57,910	2,840	2,484
47 PLAINVIEW		RANDY WILLIS	3	10	402	406	179	91	—	26	64	13	141,940	12,862	10,840
48 RED MOUNTAIN			4	2	446	469	192	115	97	43	39	41	68,120	2,634	7,218
49 RIDGECREST		DON CHASTEEN	27	56	1012	1208	830	245	101	183	88	60	587,600	42,204	33,200
50 ROSE OF SHARON		RICK COCKERHAM	19	21	425	486	288	176	72	85	93	97	211,000	9,213	6,768
51 SUNRISE		RODNEY CHANEY	1	1	49	59	35	—	13	2	—	—	34,390	427	1,471
52 TEMPLE		M CLAY WARF	6	14	531	830	471	89	85	83	95	63	305,510	38,406	31,047
53 THREE RIVERS	WC	MARSHALL WALKER	—	16	16	16	18	—	1	—	—	—	8,340	200	250
54 TRINITY		W ALLISON HAYNES	2	—	305	347	75	43	41	24	25	57	79,510	3,169	3,198
55 UNIVERSITY		MITCHELL SIMPSON	4	64	615	805	275	140	—	90	1	—	294,260	1,980	15,360

Churches	Pastor (For Addresses, see Directory in Back of Book)	Total Baptisms	Other Additions, Letter, etc.	Resident Church Membership	Total Church Membership	Sunday School Enrollment	Vacation Bible School Enroll.	Discipleship Training Enroll.	Church Music Enrollment	W.M.U. Enroll.	Brotherhood Enrollment	Total Receipts	Total for Coop. Program	Total Mission Expenditures
80. YATES—CONTINUED														
56 WATTS STREET	T MELVIN WILLIAMS JR	4	27	817	1132	336	40	61	70	35	—	352,570	3,750	44,205
57 WEST DURHAM	HAROLD J COBB SR	4	12	312	329	105	107	—	81	282	26	—	—	—
58 WESTWOOD	CRATE JONES	2	6	226	357	94	—	—	17	17	8	176,440	12,235	16,004
59 YATES	C RONALD CUMBIE	11	23	684	966	650	135	61	172	52	13	836,940	36,782	22,806
WC - WATCHCARE	TOTALS	408		24381		14848		2897		3278		13,167,400		792,738
MS - MISSION			844		31018		5102		3996		1522		812,444.06	
81. GENERAL GROUP														
BLESSED FAITH	DONALD PERKINSON	—	—	—	—	—	—	—	—	—	—	—	1,200	—
CALVARY		—	—	—	—	—	—	—	—	—	—	—	—	—
ACQUONI	BILL SAUNDERS	—	—	—	—	—	—	—	—	—	—	—	—	—
CEDAR MOUNTAIN	HARLON RAMSEY	—	—	—	—	—	—	—	—	—	—	—	650	—
CHURCH OF GOD'S GLORY	PETER H GILLILAND	—	—	—	—	—	—	—	—	—	—	—	793	—
FAITH		—	—	—	—	—	—	—	—	—	—	—	1,439	—
FRIENDSHIP	ROBERT HAMES	—	—	—	—	—	—	—	—	—	—	—	300	—
GRACE S	DAVID L COMER	—	—	—	—	—	—	—	—	—	—	—	—	—
GRACE	NORMAN LIVENGOOD	—	—	—	—	—	—	—	—	—	—	—	385	—
HIGHLANDS	WILLIAM CARPENTER	—	—	—	—	—	—	—	—	—	—	—	25	—
HOUCKS CHAPEL	PERRY LEE SMITH	—	—	—	—	—	—	—	—	—	—	—	100	—
LIVING WORD	TERRY HALL	1	6	57	57	78	25	—	—	—	—	64,340	912	3,902
MOUNTAIN ROAD	JAMES FORTNER	—	—	—	—	—	—	—	—	—	—	—	—	—
MYERS PARK	R EUGENE OWENS	—	—	—	—	—	—	—	—	—	—	—	192	—
NEW COVENANT FLWSHP	HARRY KAHN SR	10	108	117	117	63	—	18	—	—	28	155,470	1,800	4,740
NEW COVENANT	MICKEY WILLARD						—		—	—			100	
N C KOREAN		—	—	—	—	—	—	—	—	—	—	—	280	—

NORTH CROSS		—	—	—	—	—	—	—	—	—	—	———	100	———
REHOBOTH	JIM BRACKETT	—	—	—	—	—	—	—	—	—	—	———	550	———
OPEN DOOR	BROKEN OLIVER	20	2	273	301	204	170	22	55	12	—	187,000	1,850	6,340
PULLEN MEMORIAL		—	—	—	—	—	—	—	—	—	—	———	1,231	———
WC - WATCHCARE	TOTALS	31		447		345		40		12		406,810		14,982
MS - MISSION			116		475		195		55		28		11,908.98	

1992 Statistical Summary

(From Baptist Sunday School Board)

Churches and Membership	1991	1992
Number of Churches	3,551	3,577
Number of Churches Under Watchcare	32	39
Resident Members	923,330	929,876
Non-resident Members	267,430	266,977
TOTAL MEMBERSHIP	1,190,760	1,196,853
Average Membership of the Churches	335	335
Number of Baptisms	27,498	25,030
Percentage Change from Previous Year	+8.49%	-8.98%
Number of Other Additions	33,675	31,493
Total Additions	61,173	56,523
Loss of Membership by Death, Letter, etc.	52,382	50,430
Net Membership Gain	+8,791	+6,093
Number of Churches Reporting No Baptisms	813	793
Ratio of Baptisms to Resident Membership	1 to 33.58	1 to 37.15
Number of Missions Reported	99	95

Stewardship of Money

Total Receipts of the Churches	$ 398,585,080	$ 443,374,010
Percentage of Change	+1.73%	+11.23%
GIFTS FOR MISSION CAUSES		
Cooperative Program (Convention Business Office Records)	$ 27,214,385	$ 27,681,749
Other Mission Offerings (Uniform Church Letter Records)	$ 37,550,050	$ 36,812,623
TOTAL MISSION GIFTS	$ 64,764,435	$ 64,494,372
DIVISION OF TOTAL MISSION DOLLAR		
Cooperative Program	42.02%	42.92%
Other Mission Offerings	57.98%	57.08%
PROPORTION OF TITHES AND OFFERINGS FOR MISSIONS		
Cooperative Program	6.83%	6.24%
Other Mission Offerings	9.42%	8.30%
TOTAL PROPORTION FOR MISSIONS	16.25%	14.54%
LOCAL EXPENDITURES (includes some borrowed money)		
New Building and Property	$ 35,964,093	$ 36,535,591
Other Local Cost	$ 345,216,410	$ 358,079,680
TOTAL LOCAL EXPENDITURES	$ 381,180,503	$ 394,615,271
GRAND TOTAL EXPENDITURES		
Total Mission Gifts	$ 64,764,435	$ 64,494,372
Total Local Expenditures	$ 381,180,503	$ 394,615,271
TOTAL EXPENDITURES	$ 445,944,938	$ 459,109,643

Percentage of Change from Previous Year

Cooperative Program	–1.02%	+1.71%
Other Mission Offerings	+8.32%	-1.96%

	1991	1992
Total Mission Expenditures	+4.19%	-.04%
New Building and Property	–9.55%	+1.59%
Other Local Expenses	+3.40%	+3.73%
Total Local Expenses (including building)	+2.02%	+3.52%
Grand Total Expenditures	+2.33%	+2.95%
PER CAPITA GIFTS FOR ALL CAUSES (based on Total Membership)		
Cooperative Program	$ 22.85	$ 23.13
Other Mission Offerings	$ 31.53	$ 30.76
TOTAL MISSION CAUSES	$ 54.38	$ 53.89
TOTAL TITHES AND OFFERINGS	$334.73	$370.45

NOTE: Cooperative Program figures are from records in the Business Office of the Baptist State Convention for the calendar year. All other figures are from the Uniform Church Letters to the associations.

Churches Reported Giving Nothing Through The Cooperative Program	575	535
Churches Reported Giving Nothing Through Any SBC Mission Cause	334	248

Church Organizations

Sunday School		
Churches with Sunday Schools	3,443	3,455
Sunday School Enrollment	667,366	672,150
Percentage of Enrollment Change	+1.37%	+.72%
Average Enrollment	194	195
Vacation Bible School		
Total Number of Schools	3,046	3,035
Total Enrollment of Schools	314,652	314,438
Percentage of Enrollment Change	+4.89%	-.07%
Discipleship Training		
Churches with Discipleship Training	1,705	1,713
Discipleship Training Enrollment	157,403	155,202
Percentage of Enrollment Change	+.61%	-1.40%
Average Enrollment	92	91
Percentage of Churches with Discipleship Training	48.01%	47.89%
Woman's Missionary Union		
Churches Reporting Organizations	2,748	2,766
WMU Enrollment	144,532	145,650
Percentage of Enrollment Change	+.07%	+.77%
Average Enrollment	53	53
Percentage of Churches Reporting Organizations	77.39%	78.25%
North Carolina Baptist Men		
Churches Reporting Organizations	2,111	2,140
NCBM Enrollment (Men & Boys)	71,179	74,208
Percentage of Enrollment Change	+.66%	+4.26%
Average Enrollment	34	35
Percentage of Churches Reporting Organizations	59.45%	59.83%
Music Ministry		
Churches Reporting Music Ministries	3,410	3,206
Music Ministry Enrollment	181,119	184,168
Percentage of Enrollment Change	+1.87%	+1.68%
Average Music Ministry Enrollment	53	57
Percentage of Churches Reporting Music Ministries	96.03%	89.63%

ASSOCIATIONAL DIRECTORY

Association	Moderator	Clerk	Meeting Date and Place
Alexander	Kenneth Walters; PO Box 198; Stony Point, NC 28678	Emilyn Wagner; Rt. 1 Box 748; Taylorsville, NC 28681	April 22, Smyrna
Alleghany	Bob Richardson; Rt. 4 Box 225; Sparta, NC 28675	David Finney; PO Box 85; Sparta, NC 28675	Sept. 10 & 11, Osborne Memorial
Anson	Richard Johnson; Rt. 4 Box 402-A; Wadesboro, NC 28170	Joanne Tucker; Rt. 1 Box 305; Peachland, NC 28133	Oct. 20, North Wadesboro
Ashe	Billy Joe Blevins; Rt. 2 Box 84; LaGrange, NC 28643	Jeannie McNeill; Rt. 1 Box 87; Crumpler, NC 28617	Aug. 20, Warrensville; Aug. 21, Landmark
Atlantic	Terry McInnis; PO Box 147; Atlantic, NC 28511	Kim Pittman; PO Box 365; Havelock, NC 28532	Unknown
Avery	Max Smith; Rt. 1; Newland, NC 28657	Hazel Franklin; Rt. 2 Box 304; Newland, NC 28657	Unknown
Beulah	Joe Grubbs; Rt. 1 Box 230; Leasburg, NC 27219	Sarah Childers; PO Box 1175; Roxboro, NC 27573	Oct. 18, Yanceyville First; Oct. 19, Clement
Bladen	Jerry Beck; PO Box 177; Dublin, NC 28332	Myrtle Lockamy; PO Box 124; Bladenboro, NC 28320	Oct. 19, Sandy Grove; Oct. 20, White Oak
Blue Ridge	Billy Bryant; 419 W. Court St.; Marion, NC 28752	Marie Whitfield; PO Box 485; Nebo, NC 28761	Unknown
Brier Creek	James Madison; Rt. 2 Box 802; Hamptonville, NC 27020	Paul Wells; Rt. 2 Box 886; Hamptonville, NC 27020	Sept. 30, Cranberry; Oct. 1, Grassy Knob
Brunswick	Herman Absher; 5431 Beach Dr. SW; Ocean Isle, NC 28459	Lalon Willoughby; 1555 Blackgum St. SW; Supply, NC 28462	Oct. 21, Faith; Oct. 22, Oak Island First
Brushy Mountain	Rick Speas; Rt. 1 Box 716-A; Wilkesboro, NC 28697	George McNeil; Rt. 3 Box 27; Wilkesboro, NC 28697	Oct. 4, Mt. Pleasant; Oct. 5, Little Rock
Buncombe	Larry Sprinkle; 80 Olivette Rd.; Asheville, NC 28804	Betty Orr; 19 Herron Ave.; Asheville, NC 28806	Oct. 11, Ridgeway; Oct. 12, West Asheville
Burnt Swamp	James Locklear; Rt. 1 Box 690-AA; Waccamaw, NC 28450	Billy Hammonds; Rt. 2 Box 83-A; Pembroke, NC 28372	Oct. 14, Smyrna; Oct. 15, Bakers Chapel
Cabarrus	Robert Howard; 806 Kluttz St.; Kannapolis, NC 28081	Joyce Kluttz; 930 Lee Ann Dr. NE; Concord, NC 28025	Oct. 25, Kannapolis First; Oct. 26, Young Memorial
Caldwell	Joel Sellers; 633 Lower Creek Dr. NE; Lenoir, NC 28645	Ann Hatton; PO Box 1555; Lenoir, NC 28645	Oct. 28, Whitnel First; Oct. 29, Center Grove
Carolina	Bobbie Arrowood; Rt. 2 Box 178; Fletcher, NC 28732	Lucy Sitton; Rt. 9 Box 477; Hendersonville, NC 28792	Oct. 25, Oak Forest; Oct. 26, Etowah
Catawba River	Lewis Gentry; Rt. 4 Box 751; Marion, NC 28752	Barbara Hart; PO Box 841; Morganton, NC 28680	Oct. 28, Walker Road, United; Oct. 29, Calvin Heights
Central	C.W. Moss; 303 Rotary Dr.; High Point, NC 27262	James Summey; 1111 English Rd.; High Point, NC 27262	Unknown
Cheoah	Burlen Aldridge; Rt. 2 Box 198; Robbinsville, NC 28771	Nellie Phillips; Rt. 1 Box 174; Robbinsville, NC 28771	April 5, Santeetlah; Oct. 4, New Hope
Chowan	Donald Wagner; Rt. 1 Box 317; Edenton, NC 27932	Margie Watts; 1087 Horeshoe Rd.; Elizabeth City, NC 27909	Oct. 18, Sandy Cross; Oct. 19, Woodville
Columbus	Ray Lundy; PO Box 217; Fair Bluff, NC 28439	Wanda Horton; Rt. 5 Box 99; Whiteville, NC 28472	Oct. 19 & 20, Tabor City
Cullom	Dowd Davis; PO Box 216; Littleton, NC 27850	Delaine Perkinson; PO Box 384; Warrenton, NC 27589	Oct. 19, Enterprise
Dan Valley	Lewis Wall; PO Box 805; Reidsville, NC 27320	Martha Cash; 159 Forestdale Dr.; Reidsville, NC 27320	Oct. 21, Place Unknown
Dock	Grover Faulk; Rt. 11 Box 210; Tabor City, NC 28463	Carolyn Gore; Rt. 3 Box 197-B; Tabor City, NC 28463	April 3, Olyphic; Oct. 23, New Britton
Eastern	Jimmy Johnson; 515 W. Boney St.; Wallace, NC 28466	Ottis King; Rt. 1 Box 123-H; Wallace, NC 28466	Oct. 25, Siloam; Oct. 26, Turkey
Elkin	Vernon Ball; Rt. 1 Box 886; State Road, NC 28676	Mary Haynes; 177 Aaron Dr.; Elkin, NC 28621	April 22, Mineral Springs; Oct. 28, Pleasant Grove
Flat River	Sam Brewer; PO Box 86; Bullock, NC 27507	James Frazier; 1559 Walter Hite Rd.; Oxford, NC 27565	Oct. 18, Peaces Chapel; Oct. 19, Florence Ave.
French Broad	Walter Ponder; 330 Locust Grove Rd.; Weaverville, NC 28787	Elizabeth Clayton; PO Box 83; Mars Hill, NC 28754	Aug. 5, Upper Laurel; Aug. 6, Long Branch
Gaston	Jack Bryant; 402 W. Trade St.; Dallas, NC 28034	Sandra Tate; 2418 Leroy Ave.; Gastonia, NC 28054	Oct. 21, East; Oct. 22, Unity
Green River	Tommy Hardin; 612 Colonial Dr.; Spindale, NC 28160	Teresa Sams; Rt. 6 Box 327; Forest City, NC 28043	Oct. 18, Camp Creek; Oct. 19, Adaville
Haywood	Bruce Cayton; Rt. 2 Box 248; Clyde, NC 28721	Donna Parton; PO Box 628; Clyde, NC 28721	Oct. 18, Woodland; Oct. 19, Antioch
Johnson	Louise Wall; Rt. 3 Box 157; Selma, NC 27576	Lloyd Batten Jr.; Rt. 2 Box 204; Selma, NC 27576	Oct. 18, Kenly; Oct. 19, Sharon
Kings Mountain	Russell Fitts; 3314 Shelby Rd.; Lawndale, NC 28090	Recca Bingham; 1118 North Post Rd.; Shelby, NC 28150	Oct. 25, Westview; Oct. 26, Putnam Memorial
Liberty	Charles Penley; 4630 Yuma Ct.; Winston-Salem, NC 27107	Judy Wood; Rt. 22 Box 4959; Lexington, NC 27292	Sept. 28, Southside; Sept. 29, Faith
Little River	Eleanor Owen; Rt. 3 Box 30-D; Cameron, NC 28326	Jo Lee; Rt. 2 Box 67-AB; Fuquay-Varina, NC 27526	Oct. 25, Antioch; Oct. 26, Neills Creek
Macon	Ron Owens; 42 Rogers Rd.; Franklin, NC 28734	Jo Anne Elmore; PO Box 489; Highlands, NC 28741	Jan. 11, Liberty; Aug. 12, Holly Spgs; Aug. 13, Cowee
Mecklenburg	Phil Davis; PO Box 26332; Charlotte, NC 28221	Nancy Kistler; 2615 Westfield Rd.; Charlotte, NC 28202	Oct. 18, Woodlawn; Oct. 19, Mulberry

Mitchell	Charles Murrell; 115 Pine Branch Rd.; Spruce Pine, NC 28777	Judy Greer; 136 Hill St.; Spruce Pine, NC 28777
Montgomery	David Kime; PO Box 1127; Mount Gilead, NC 27306	Sue Blake; 2527 Dover Church Rd.; Seagrove, NC 27341
Mount Zion	Roy Taylor; 108 Trail One; Burlington, NC 27215	Debbie Clayton; 1905-I Malone Rd.; Burlington, NC 27215
Neuse	Don Meadows; 1603 Laurel St.; Goldsboro, NC 27530	Pat Speight; 2603 Graham Dr.; Kinston, NC 28501
New Found	Frank Willett; 465 Meadow Fork Rd.; Hot Springs, NC 28743	Michael Worley; 392 Big Pine Rd.; Marshall, NC 28753
New River	Robert Hunter Jr.; PO Box 394; Beulaville, NC 28518	Faye Edwards; 2734 Commerce Rd.; Jacksonville, NC 28546
New South River	John Kennedy; PO Box 53423; Fayetteville, NC 28302	Carolyn Surrett; PO Box 298; Fayetteville, NC 28302
North Roanoke	William Tomlinson; 1500 Bethlehem Rd.; Rocky Mt, NC 27803	Donice Harrod; PO Box 7025; Rocky Mount, NC 27804
Pee Dee	Leon Hawks; 913 Hillcrest Dr.; Rockingham, NC 28379	Lanell Moree; Rt. 1 Box C-41; Hamlet, NC 28345
Piedmont	Sara Parker; 1710 W. Market St.; Greensboro, NC 27403	Austin Lovin; 4901 Pinnoak Rd.; Greensboro, NC 27407
Pilot Mountain	Irvin Grigg; PO Box 1068; Kernersville, NC 27285	Peggy Hall; 1105 Long Drive; Winston-Salem, NC 27106
Polk	Hubert Street; 1082 Coopers Gap Rd.; Mill Spring, NC 28756	Melba Gregory; PO Box 711; Columbus, NC 28722
Raleigh	Jerry Hayner; 3110 Clark Avenue; Raleigh, NC 27607	Elwood Perry; PO Box 342; Zebulon, NC 27597
Randolph	Richard Crider; 2311 S. Fayetteville St.; Asheboro, NC 27203	Mary Ann Ingold; PO Box 2167; Asheboro, NC 27204
Robeson	Worth Gerald; Rt. 5 Box 490; Lumberton, NC 28358	Faye Freeman; Rt. 2 Box 405; Lumberton, NC 28358
Rocky Face	Ronald Brookshire; Rt. 2 Box 546; Taylorsville, NC 28681	Bruce Millsaps; Rt. 1 Box 265; Hiddenite, NC 28636
Rowan	Philip Bottoms; PO Box 4515; Salisbury, NC 28145	Randy Crowell; 10071 Old Salisbury Rd.; Linwood, NC 27299
Sandhills	Unknown	Unknown
Sandy Creek	Del Parkerson; 202 Summit Dr.; Sanford, NC 27330	Dorothy Hart; 3723 Lemon Springs Rd.; Sanford, NC 27330
Sandy Run	Eugene Passmore; Rt. 3 Box 300; Ellenboro, NC 28040	Mrs. A.K. Wheelhouse; Box 787; Forest City, NC 28043
South Fork	Robert Wise; Rt. 2 Box 196; Lincolnton, NC 28092	Della Williams; 2270 Leonhardt Rd.; Cherryville, NC 28021
South Mountain	Dupre Gowan; Box 176; Casar, NC 28020	Lucille Upton; Rt. 2 Box 308; Vale, NC 28168
South Roanoke	Lavelle Waters Jr.; Box 1556; Tarboro, NC 27886	Ruth Nicholson; PO Box 137; Pinetops, NC 27864
South Yadkin	David Turner; Rt. 10 Box 254; Statesville, NC 28677	Sandy Hyde; 941 Thomas St.; Statesville, NC 28677
Stanly	Dwight Mabry; 12495 Philadelphia Ch. Rd.; Stanfield, NC 28163	Alda Miller; 32064 Austin Rd.; New London, NC 28127
Stone Mountain	David Key; Rt. 6 Box 98; N. Wilkesboro, NC 28659	Carol Byrd; Rt. 2 Box 362; Elkin, NC 28621
Stony Fork	None	Linda Mills; Rt. 1 Box 596; Blowing Rock, NC 28605
Surry	John Crane; 205 Robin Rd.; Mount Airy, NC 27030	Nancy McPeak; PO Box 27; Mount Airy, NC 27030
Tar River	Jimmy Pulliam; Rt. 5 Box 328; Louisburg, NC 27549	Georgette Guin; Rt. 1 Box 511-A; Louisburg, NC 27549
Tennessee River	Willie Newman; PO Box 717; Bryson City, NC 28713	Linda Downs; 201 Carson Rd.; Bryson City, NC 28713
Theron Rankin	Ron Arndt; PO box 317; Hildebran, NC 28637	None
Three Forks	Bud Russell; Rt. 2 Box 24-F; Vilas, NC 28692	Sue McGhinnis; Rt. 1 Box 116; Sugar Grove, NC 28679
Transylvania	Al Cauley; 101 Osborne Rd.; Brevard, NC 28712	Jenny Roberts; 20 Friendship Lane; Pisgah Forest, NC 28768
Truett	David Roberts; PO Box 427; Andrews, NC 28901	Sharon Kephart; Rt. 3 Box 227; Murphy, NC 28906
Tuckaseigee	James Pressley; PO Box 1437; Cullowhee, NC 27823	Ray Houston; Rt. 67 Box 96; Cullowhee, NC 28723
Union	Mike Whitson; PO Box 549; Indian Trail, NC 28079	Mildred Tucker; 706 Highway 218 East; Monroe, NC 28110
United	Allen Layman; 3900 Park Rd.; Charlotte, NC 28209	None
West Chowan	Norman Godwin; 1312 North West St.; Ahoskie, NC 27910	Floyd Barmer; 945 Elm Grove Rd.; Colerain, NC 27924
Wilmington	Danny Hawkins; PO Box 21; Wrightsville Beach, NC 28480	Dorothy Hall; 146 Lafayette St.; Wilmington, NC 28405
Yadkin	Max Hill; 106 Cherry Street; Jonesville, NC 28642	Brenda Garner; Rt. 2 Box 1; Hamptonville, NC 27020
Yancey	Vernon Buchanan; Rt. 6 Box 242; Burnsville, NC 28714	Terri Ayers; Rt. 2 Box 1158; Burnsville, NC 28714
Yates	Robert Atwater; Rt. 6 Box 409; Chapel Hill, NC 27514	Brenda Riley; 610 Saddle Ridge Ave.; Durham, NC 27703

Aug. 23, Freedom; Aug. 24, Silver Chapel
Unknown
Oct. 18, Alamance First; Oct. 19, City Lake
Oct. 25, LaGrange First; Oct. 26, Love Memorial
Aug. 12, Lusk Chapel; Aug. 13, Antioch
Oct. 25, Harris Creek; Oct. 26, Swansboro First
Unknown
Oct. 25, Momeyer; Oct. 26, Enfield
Oct. 18, Pleasant Grove
Nov. 4, Place Unknown
Oct. 26, South Fork
April 22, Pleasant Grove; Oct. 28, Mill Spring First
Oct. 25, New Hope; Oct. 26, Apex
Oct. 19, Victory; Oct. 20, Mount Pleasant
Oct. 28, Tolarsville; Oct. 29, Antioch
Date Unknown, Tri City
April 26, Calvary; Oct. 25, Salisbury First
Unknown
Oct. 25, Emmaus; Oct. 26, Juniper Springs
Oct. 25, Henrietta First; Oct. 26, First Broad
Oct. 18 & 19, Mount Ruhama
Oct. 14, Corinth; Oct. 15, Mulls Chapel
Oct. 25, Wilson First; Oct. 26, Stantonsburg
Oct. 18 & 19, Place Unknown
Oct. 26, Silver Springs; Oct. 27, Norwood First
Sept. 24, Pine View; Sept. 25, Mountain View
Aug. 6, Long Ridge; Aug. 7, Mount Ephraim
Oct. 25 & 26, Calvary
April 19, Louisburg; Oct. 18, Bunn
April 20, Place Unknown
Oct. 17, Icard First; Oct. 18, Highland
Aug. 3, Pleasant Grove; Aug. 4, Blowing Rock First
Oct. 18, North Toxaway; Oct. 19, Boylston
Aug. 2, Murphy First; Aug. 3, Mount Pleasant
Oct. 15 & 16, Place Unknown
Oct. 26, Austin Grove; Oct. 27, Marshville First
Unknown
Oct. 20, Jackson; Oct. 21, Murfreesboro
Oct. 18, Calvary; Oct. 19, Riley's Creek
April 22, Zion; Oct. 28, Forbush
Oct. 18, Fairview; Oct. 19, Byrd's Chapel
Oct. 25, Edgewood;
Oct. 26, New Jerusalem, Ephesus

Historical Table Of The Convention

Year	Place of Meeting	President	Recording Secretary	Corresponding Secretary	Treasurer	Preacher of Introductory Sermon (Convention Sermon)
1830	Greenville	Patrick W. Dowd	R. S. Blount	John Armstrong	Henry Austin	Samuel Wait
1831	Roger's Cross Roads	do	N.C. Smith	do	do	John Armstrong
1832	Rive's Chapel	Wm. P. Biddle	A. J. Battle	do	do	William P. Biddle
1833	Cartledge's Creek	do	Amos J. Battle	do	Charles McAlister	David S. Williams
1834	Cashie	Alfred Dockery	do	do	do	Wm. Richards
1835	Union Camp Grounds	do	James McDaniel	do	William Roles	John Kerr
1836	County Line	do	do	do	Amos J. Battle	John Armstrong
1837	May's Chapel	do	do	William H. Jordan	do	A. J. Battle
1838	Brown's	do	do	do	do	James S. Mims
1839	Grassy Creek	do	do	do	do	John Armstrong
1840	Johnston Liberty	do	do	do	do	J. J. Finch
1841	do	do	do	do	do	Wm. Hill Jordan
1842	Meherrin	Thomas Meredith	J. J. Finch	do	Purefoy	J. J. Finch
1843	Boiling Springs	do	do	do	do	Eli Phillips
1844	Raleigh	Alfred Dockery	John B. White	S. J. Wheeker	do	R. McNabb
1845	do	Thomas Meredith	J. J. Finch	J. J. Finch	do	G. M. Thompson
1846	do	do	do	do	do	W. T. Brooks
1847	Friendship	Alfred Dockery	J. J. Palmer	do	do	J. S. Purefoy
1848	Rockford	do	do	J. J. James	do	David S. Williams
1849	Oxford	James McDaniel	do	William A. Shaw	do	C. R. Hendrickson
1850	Louisburg	do	do	John H. Lacy	do	John B. White
1851	Wilmington	do	do	do	do	Wm Hooper
1852	Smithfield	do	do	do	do	James McDaine
1853	New Bern	do	do	A. McDowell	do	R. I. Devin
1854	Fayetteville	do	A. McDowell	T. S. Yarborough	do	A. McDowell
1855	Warrenton	do	George W. Johnson	W. M. Wingate	do	T. W. Tobey
1856	Raleigh	do	J. B. Soloman	do	do	Address by President
1857	Hertford	do	do	T. E. Skinner	do	T. E. Skinner
1858	Raleigh	do	do	A. J. Emerson	do	T. H. Prichard
1859	Charlotte	do	do	do	do	J. S. Wathall
1860	Goldsboro	do	do	B. F. Marble	S. S. Biddle	H. Petty
1861	Raleigh	do	W. T. Brooks	None	Purefoy	John Mitchell
1862	Wake Forest	do	J. D. Hufham	N. B. Cobb	do	N. B. Cobb

Year	Place of Meeting	President	Recording Secretary	Corresponding Secretary	Treasurer	Preacher of Introductory Sermon (Convention Sermon)
1863	Raleigh	do	do T. J. Knapp	do	do	Address by President
1864	Warrenton	do	do	do	do	W. M. Wingate
1865	Forestville	do	do	C. E. Dunn	do	A. McDowell
1866	Raleigh	do	do W. J. Palmer	W. T. Walters	do	J. B. Hardwick
1867	Wilmington	do	do T. M. Hughes	do	do	Jas. P. Boyce, S.C.
1867	Goldsboro	do	J. T. Carroll G. W. Sanderlin	W. T. Walters	John S. Purefoy	J. T. Carroll
1868	Hillsboro	Samuel G. Mason	do do	W. T. Walters	do	John Mitchel
1869	New Bern	W. T. Brooks	J. T. Carroll G. W. Sanderlin	J. D. Hufham	John S. Purefoy	J. L. Carroll
1870	Raleigh	do	do do	do	do	William Royal
1871	Charlotte	do	N. B. Cobb N. B. Broughton	do	John G. Williams	W. M. Wingate
1872	Fayetteville	do	do do	do	do	J. C. Hiden
1873	Warrenton	do	do C. M. Cooke	J. B. Richardson	do	R. H. Marsh
1874	Wilmington	J. M. Heck	do R. F. Underwood	do	do	C. T. Bailey
1875	Shelby	John Kerr	J. D. Hufham	do	do	H. A. Brown
1876	Raleigh	C. M. Cooke	do	do	do	T. W. Tabb
1877	Durham	John Kerr	do Wm. Biggs	John E. Ray	N. B. Broughton	Henry Ivey
1878	Charlotte	W. A. Graham Jr.	Wm Briggs G. W. Greene	do	Jordan Womble Jr.	J. A. Munday
1879	Oxford	Needham B. Cobb	do N. L. Shaw	do	B. F. Montauge	R. H. Griffith
1880	Goldsboro	do	do N. B. Broughton	do	do	F. H. Jones
1881	Winston	do	do W. L. Wright	do	do	T. E. Skinner
1882	Warrenton	J. C. Scarborough	N. B. Broughton N. L. Shaw	do	do	H. A. Brown
1883	Edenton	do	do do	do	do	A. G. McManaway
1884	Raleigh	do	do do	do	John T. Pullen	C. A. Jenkins
1885	Reidsville	C. T. Bailey	do G. W. Greene	do	do	J. M. McManaway
1886	Wilmington	do	do do	do	T. H. Briggs	R. T. Vann
1887	Durham	W. H. Pace	do do	do	Fabius H. Briggs	H. W. Battle
1888	Greensboro	do	do do	C. Durham	W. S. Drandy	B. Cade
1889	Henderson	L. L. Polk	do do	do	J. D. Boushall	J. S. Dill
1890	Shelby	do	do do	do	do	T. H. Pritchard
1891	Goldsboro	R. H. Marsh	do N. B. Cobb	do	do	Thomas Hume
1892	Raleigh	do	do do	do	do	J. S. Hardaway
1893	Elizabeth City	do	do do	do	do	J. W. Carter
1894	Charlotte	do	do do	do	do	T. J. Taylor
1895	Greensboro	do	do do	John E. White	do	A. M. Simms
1896	Morganton	do	do H. C. Moore	do	do	J. B. Richardson
1897	Oxford	do	do do	do	do	A. C. Barron

Historical Table Of The Convention—Continued

Year	Place of Meeting	President	Recording Secretary		Corresponding Secretary	Treasurer	Preacher of Introductory Sermon (Convention Sermon)
1898	Greenville	do	do	do	do	do	W. S. Penick
1899	Asheville	do	do	do	do	do	R. T. Vann
1900	Raleigh	do	do	do	Livingston Johnson	Walter Durham	W. M. Vines
1901	Winston-Salem	do	do	do	do	do	W. C. Tyree
1902	Durham	do	do	do	do	do	C. S. Blackwell
1903	Charlotte	do	do	do	do	do	C. W. Duke
1904	Elizabeth City	do	do	do	do	do	J. W. Lynch
1905	Raleigh	W. N. Jones	do	do	do	do	J. M. Frost, of Tenn.
1906	Greensboro	do	do	do	do	do	Fred D. Hale
1907	Wilmington	do	do	do	do	do	W. R. Bradshaw
1908	Wilson	J. B. Carlyle	do	C. F. Brewer	do	do	Wm. Lunsford
1909	Wadesboro	W. C. Dowd	do	do	do	do	G. T. Watkins
1910	Hendersonville	do	do	do	do	do	J. J. Hall
1911	Winston-Salem	C. H. Durham	do	do	do	do	W. R. L. Smith
1912	Goldsboro	do	do	do	do	do	Q. C. Davis
1913	Shelby	do	do	do	do	do	W. N. Johnson
1914	Raleigh	do	C. E. Brewer	W. M. Gilmore	do	do	W. T. Carter
1915	Charlotte	John A. Oates	do	do	Walter N. Johnson	do	T. W. O'Kelly
1916	Elizabeth City	do	Walter M. Gilmore	do	do	do	C. B. Walker
1917	Durham	do	do		do	do	Bruce Benton
1918	Greensboro	B. W. Spillman	do		do	do	J. D. Harte
1919	Raleigh	do	do		do	do	J. C. Turner
1920	Asheville	do	do		Charles E. Maddry	do	J. J. Hurt
1921	Rocky Mount	do	do		do	do	Q. C. Davis
1922	Winston-Salem	do	do		do	do	W. A. Ayers
1923	Gastonia	do	do		do	do	J. W. Kincheloe
1924	Raleigh	do	do		do	do	A. P. Bagby
1925	Charlotte	I. M. Mercer	do		do	do	W. D Spinx
1926	Wilmington	do	do		General	do	J. A. Ellis
1927	Durham	do	do		do	do	Zeno Wall
1928	High Point	do	do		do	do	Fred A. Bowe
1929	Shelby	J. Clyde Turner	do		do	do	J. M. Kester
1930	Raleigh	do	C. S. Green		do	do	J. R. Jester
1931	Winston-Salem	do	do		do	do	Arthur Jackson
1932	Charlotte	do	Charles B. Deane		Malloy A. Huggins	Malloy A. Huggins	J. Powell Tucker
1933	Greensboro	Zeno Wall	do		do	do	Wm. Louis Poteat

Year	Place of Meeting	President	Recording Secretary	General Secretary	Treasurer	Preacher of Introductory Sermon (Convention Sermon)
1934	New Bern	do	do	do	do	Hugh A. Ellis
1935	Asheville	do	do	do	do	Richard K. Redwine
1936	Durham	do	do	do	do	J. Allen Easley
1937	Wilmington	Wm. Louis Poteat	do	do	do	Ralph A. Herring
1938	Raleigh	R. N. Simms	do	do	do	J. B. Willis
1939	Winston-Salem	do	do	do	do	G. Van Stephens
1940	Charlotte	do	do	do	do	Charles B. Howard
1941	Asheville	Wm. Harrison Williams	do	do	do	Forest C. Freezor
1942	High Point	F. C. Freezor	do	do	do	C. H. Durham
1943	Winston-Salem	I. G. Greer	do	do	do	Oscar Creech
	Charlotte	Ralph A. Herring	do	do	do	Sankey L. Blanton
1945	Raleigh	Ralph A. Herring	do	do	do	Louis S. Gaines
1946	Asheville	C. C. Warren	do	do	do	J. S. Hopkins
1947	Winston-Salem	C. C. Warren	do	do	do	J. W. Suttle
1948	Charlotte	J. W. Suttle	do	do	do	E. V. Hudson
1949	Raleigh	F. O. Mixon	do	do	do	R. E. Wall
1950	Durham	F. O. Mixon	do	do	do	J. L. Jenkins
1951	Asheville	Grover H. Jones	do	do	do	J. Clyde Yates
1952	Winston-Salem	do	do	do	do	Carey P. Herring
1953	Greensboro	Douglas M. Branch	do	do	do	Broadus E. Jones
1954	Charlotte	do	do	do	do	V. Ward Barr
1955	Asheville	do	do	do	do	Claude U. Broach
1956	Winston-Salem	J. C. Canipe	do	do	do	Claud Bowen
1957	Raleigh	do	do	do	do	C. O. Greene
1958	Durham	A. L. Parker	do	do	do	James S. Potter
1959	Greensboro	A. L. Parker	do	Douglas M. Branch	Douglas M. Branch	R. Knolan Benfield
1960	Asheville	C. B. Deane	E. Norfleet Gardner	do	do	Howard Dawkins
1961	Greensboro	C. B. Deane	do	do	do	W. A. Huneycutt
1962	Raleigh	Nane Starnes	do	do	do	Syndor L. Stealey
1963	Wilmington	do	do	Claude F. Gaddy	Claude F. Graddy	Carlton S. Prickett
1964	Greensboro	Howard J. Ford	do	W. Perry Crouch	W. Perry Crouch	John E. Lawrence
1965	Charlotte	do	do	do	do	Carl E. Bates
1966	Winston-Salem	Carl E. Bates	do	do	do	R. F. Smith Jr.
Asheville		Carl E. Bates	do	do	do	T. L. Cashwell Jr.
1968	Raleigh	Claud B. Bowen	Lamar J. Brooks	do	do	W. Randall Lolley

Historical Table Of The Convention—Continued

Year	Place of Meeting	President	Recording Secretary	Executive Director	Treasurer	Preacher of Introductory Sermon (Convention Sermon)
1969	Fayetteville	Claud B. Bowen	do	do	do	Russell T. Cherry Jr.
1970	Greensboro	John E. Lawrence	do	do	do	A. Douglas Aldrich
1971	Charlotte	John E. Lawrence	do	do	do	James R. DeLoach
1972	Winston-Salem	Thomas M. Freeman	do	do	do	Cecil E. Sherman
1973	Greensboro	Thomas M. Freeman	do	do	do	Frank R. Campbell
1974	Raleigh	Allen A. Bailey	do	do	do	Thad R. Dowdle
1975	Asheville	Allen A. Bailey	do	do	do	James C. Cammack
1976	Fayetteville	Coy C. Privette	do	Cecil A. Ray	Cecil A. Ray	E. W. Price Jr.
1977	Charlotte	Coy C. Privette	do	do	do	John I. Durham
1978	Raleigh	C. Mark Corts	do	do	do	John Bunn
1979	Winston-Salem	C. Mark Corts	do	do	do	Edgar Farrell
1980	Greenville	Cecil E. Sherman	do	do	do	James L. Sullivan
1980	Greensboro	Cecil E. Sherman	do	dos	do	Billy Cline
1981	Greensboro	Cecil E. Sherman	do	do	do	A. L. McGee
1982	Fayetteville	Frank R. Campbell	Marian G. Grant	do	do	Gaylord Lehman
1983	Greensboro	Frank R. Campbell	do	do	do	Alton H. McEachern
1984	Asheville	Norman A. Wiggins	do	Roy J. Smith	Roy J. Smith	Thomas L. Rich Jr.
1985	Charlotte	Norman A. Wiggins	do	do	do	Gerald Goodwin
1986	Greensboro	William E. Poe	do	do	do	Billy T. Mobley
1987	Greensboro	William E. Poe	do	do	do	Donald G. Bouldin
1988	Fayetteville	E. Leon Smith	do	do	do	John H. Hewett
1989	Greensboro	E. Leon Smith	do	do	do	Dale Steele
1990	Winston-Salem	Gene L. Watterson	do	do	do	James L. Jarrard
1991	Asheville	Gene L. Watterson	do	do	do	Jerry D. Hayner
1992	Winston-Salem	E. Glen Holt	do	do	do	Alfred L. Miller

In 1926 the title of the Corresponding Secretary was changed to General Secretary

In 1986 the title of the General Secretary-Treasurer was changed to Executive Director-Treasurer

Alphabetical Listing of Churches

The Church addressess were taken from the Uniform Letters to the Association. Please report any discrepancies which may appear.

CHURCH		ADDRESS	CITY	STATE	ZIP	ASSOCIATION
AARON		P O BOX 514	MONTEZUMA	NC	28653	AVERY
ABBOTTS CREEK		ROUTE 2 BOX 79	HIGH POINT	NC	27265	LIBERTY
ABBOTTSBURG		ROUTE 3 BOX 500	BLADENBORO	NC	28320	BLADEN
ABEES GROVE		654 ABEES GROVE CHURCH RD	VALDESE	NC	28690	CATAWBA RIVER
ABERDEEN FIRST		P O BOX 1066	ABERDEEN	NC	28315	SANDHILLS
ACORN HILL		C/O ROUTE 1 BOX 939	TARBORO	NC	27886	SOUTH ROANOKE
ACQUONI		P O BOX 1307	CHEROKEE	NC	28719	GENERAL GROUP
ADAMSVILLE		1302 N BERKELEY BLVD	GOLDSBORO	NC	27534	NEUSE
ADAVILLE		633 OAKLAND DRIVE	SPINDALE	NC	28160	GREEN RIVER
ADVANCE		P O BOX 153	ADVANCE	NC	27006	PILOT MOUNTAIN
AENON		7503 TOWN CREEK ROAD	ELM CITY	NC	27822	SOUTH ROANOKE
AFRICAN	MS	C/O 3110 CLARK AVENUE	RALEIGH	NC	27607	RALEIGH
AHOSKIE FIRST		P O BOX 649	AHOSKIE	NC	27910	WEST CHOWAN
AIKEN ROAD		759 SUMMIT ROAD	EDEN	NC	27288	DAN VALLEY
ALAMANCE FIRST		P O BOX 190	ALAMANCE	NC	27201	MOUNT ZION
ALARKA		425 EAST ALARKA ROAD	BRYSON CITY	NC	28713	TENNESSEE RIVER
ALBEMARLE		ROUTE 4 BOX 380	EDENTON	NC	27932	CHOWAN
ALBEMARLE FIRST		202 NORTH SECOND STREET	ALBEMARLE	NC	28001	STANLY
ALBERTSON		ROUTE 1 BOX 37	ALBERTSON	NC	28508	EASTERN
ALBERTSON ROAD		P O BOX 5921	HIGH POINT	NC	27262	CENTRAL
ALBION		470 OLD MILL ROAD	MOUNT AIRY	NC	27030	SURRY
ALEXANDER		512 FLETCHER MARTIN ROAD	ALEXANDER	NC	28701	FRENCH BROAD
ALEXANDER		57 SOUTH BROADWAY EXT	FOREST CITY	NC	28043	SANDY RUN
ALEXANDER MEMORIAL		208 SOUTH MAIN STREET	BELMONT	NC	28012	GASTON
ALEXIS		P O BOX 39	ALEXIS	NC	28006	GASTON
ALLEN JAY		1100 EAST FAIRFIELD ROAD	HIGH POINT	NC	27263	CENTRAL
ALLEN MEMORIAL		1222 LONG BRANCH ROAD	GROVER	NC	28073	KINGS MOUNTAIN
ALLENS CREEK		609 ALLENS CREEK ROAD	WAYNESVILLE	NC	28786	HAYWOOD
ALMOND	MS	P O BOX 1046	BRYSON CITY	NC	28713	TENNESSEE RIVER
ALTAMAHAW		3445 ALTAMAHAW CHURCH ST	ELON COLLEGE	NC	27244	MOUNT ZION
ALTAPASS		ROUTE 3 BOX 165	SPRUCE PINE	NC	28777	MITCHELL
ALUM SPRINGS		ROUTE 2	MOUNT OLIVE	NC	28365	EASTERN
AMHERST		P O BOX 276	DREXEL	NC	28619	CATAWBA RIVER
AMIS CHAPEL		9189 AMIS CHAPEL ROAD	OXFORD	NC	27565	FLAT RIVER
AMITY		2400 AMITY CHURCH ROAD	DENVER	NC	28037	SOUTH FORK
ANDERSON CREEK COMM		ROUTE 4 BOX 705	SPRING LAKE	NC	28390	LITTLE RIVER
ANDERSON GROVE		2225 EAST MAIN STREET	ALBEMARLE	NC	28001	STANLY
ANDREWS FIRST		P O BOX 427	ANDREWS	NC	28901	TRUETT
ANGIER		P O BOX 130	ANGIER	NC	27501	LITTLE RIVER
ANGIER AVENUE		P O BOX 11296	DURHAM	NC	27703	YATES
ANSONVILLE		P O BOX 187	ANSONVILLE	NC	28007	ANSON
ANTHONY GROVE		ROUTE 1 BOX 123-B	CROUSE	NC	28033	GASTON
ANTIOCH		ROUTE 8 BOX 130	TAYLORSVILLE	NC	28681	ALEXANDER
ANTIOCH		ROUTE 1 BOX 105	TIMBERLAKE	NC	27583	BEULAH
ANTIOCH		ROUTE 2 BOX 789	WILKESBORO	NC	28697	BRIER CREEK
ANTIOCH		ROUTE 1 BOX 466	BOLIVIA	NC	28422	BRUNSWICK
ANTIOCH		9 ANTIOCH CHURCH ROAD	WEAVERVILLE	NC	28787	BUNCOMBE
ANTIOCH		ROUTE 1 BOX 136	SAINT PAULS	NC	28384	BURNT SWAMP
ANTIOCH		2441 ANTIOCH ROAD	MORGANTON	NC	28655	CATAWBA RIVER
ANTIOCH		ROUTE 4 BOX 140-A	WHITEVILLE	NC	28472	COLUMBUS
ANTIOCH		P O BOX 2182	REIDSVILLE	NC	27323	DAN VALLEY
ANTIOCH		ROUTE 4 BOX 117	WAYNESVILLE	NC	28786	HAYWOOD
ANTIOCH		ROUTE 1 BOX 200	MIDDLESEX	NC	27557	JOHNSTON
ANTIOCH		P O BOX 525	MAMERS	NC	27552	LITTLE RIVER
ANTIOCH		1707 WHITE CROSS ROAD	CHAPEL HILL	NC	27516	MOUNT ZION
ANTIOCH		ROUTE 1 BOX 334	MARSHALL	NC	28753	NEW FOUND
ANTIOCH		P O BOX 10	FALCON	NC	28342	NEW SOUTH RIVER
ANTIOCH		ROUTE 3 BOX 102	ENFIELD	NC	27823	NORTH ROANOKE
ANTIOCH		910 PALMER LANE	WINSTON-SALEM	NC	27107	PILOT MOUNTAIN
ANTIOCH		ROUTE 4 BOX 420-B	ASHEBORO	NC	27203	RANDOLPH
ANTIOCH		ROUTE 9 BOX 460	LUMBERTON	NC	28358	ROBESON
ANTIOCH		ROUTE 1 BOX 289	GOLDSTON	NC	27252	SANDY CREEK
ANTIOCH		ROUTE 3 BOX 755	LINCOLNTON	NC	28092	SOUTH FORK
ANTIOCH		16920 STOKES FERRY ROAD	RICHFIELD	NC	28137	STANLY
ANTIOCH		2208 WEST PINE STREET	MOUNT AIRY	NC	27030	SURRY
ANTIOCH		6223 LOVE MILL ROAD	MONROE	NC	28110	UNION
ANTIOCH		C/0 232 SKYLAND AVENUE	CHARLOTTE	NC	28205	UNITED
APEX		110 SOUTH SALEM STREET	APEX	NC	27502	RALEIGH
APPLE GROVE		ROUTE 1 BOX 226	LANSING	NC	28643	ASHE
AQUADALE		32871 CHURCH STREET	NORWOOD	NC	28128	STANLY
AQUONE		P O BOX 7	AQUONE	NC	28703	MACON
ARAB	MS	9741 JOHN RUSSELL ROAD	CHARLOTTE	NC	28213	MECKLENBURG
ARABIC	MS	C/O 4800 W FRIENDLY AVE	GREENSBORO	NC	27410	PIEDMONT
ARABIC	MS	4815 SIX FORKS ROAD	RALEIGH	NC	27609	RALEIGH
ARCHDALE FIRST		107 FRAZIER STREET	HIGH POINT	NC	27263	CENTRAL

ARDEN FIRST	3839 SWEETEN CREEK ROAD	ARDEN	NC	28704	BUNCOMBE
ARDMORE	P O DRAWER 5507	WINSTON-SALEM	NC	27113	PILOT MOUNTAIN
ARLINGTON	9801 ARLINGTON CHURCH RD	CHARLOTTE	NC	28227	MECKLENBURG
ARLINGTON	1500 BETHLEHEM ROAD	ROCKY MOUNT	NC	27803	NORTH ROANOKE
ARLINGTON FIRST	345 SOUTH MAIN STREET	JONESVILLE	NC	28642	YADKIN
ARLINGTON STREET	1007 W ARLINGTON STREET	GREENVILLE	NC	27834	SOUTH ROANOKE
ARRAN LAKE	1130 BINGHAM DRIVE	FAYETTEVILLE	NC	28304	NEW SOUTH RIVER
ARRINGTON BRANCH	ROUTE 6	MARSHALL	NC	28753	FRENCH BROAD
ASBURY	ROUTE 2 BOX 68	SEAGROVE	NC	27341	RANDOLPH
ASHEBORO FIRST	P O BOX 936	ASHEBORO	NC	27203	RANDOLPH
ASHEVILLE FIRST	5 OAK STREET	ASHEVILLE	NC	28801	BUNCOMBE
ASHEVILLE KOREAN	980 HENDERSONVILLE ROAD	ASHEVILLE	NC	28803	BUNCOMBE
ASHEVILLE STREET	C/O 114 REGAN STREET	MORGANTON	NC	28655	CATAWBA RIVER
ASHLEY HEIGHTS	ROUTE 1 BOX 98	ABERDEEN	NC	28315	SANDHILLS
ASHLEYS GROVE	ROUTE 1 BOX 99	CONWAY	NC	27820	WEST CHOWAN
ASHWORTH ROAD	101 LAMPLIGHTER LANE	MARION	NC	28752	BLUE RIDGE
ASIAN-INDIAN FELLSHP MS	118 WATERFALL COURT	CARY	NC	27513	RALEIGH
ASKEWVILLE	110 EAST ASKEWVILLE ST	WINDSOR	NC	27983	WEST CHOWAN
ATHENS DRIVE	1601 ATHENS DRIVE	RALEIGH	NC	27606	RALEIGH
ATKINSON	P O BOX 368	ATKINSON	NC	28421	WILMINGTON
ATLANTIC	P O BOX 147	ATLANTIC	NC	28511	ATLANTIC
ATONEMENT MISSIONARY	76 JODY LANE	RAEFORD	NC	28376	NEW SOUTH RIVER
AULANDER	109 HARMON STREET	AULANDER	NC	27805	WEST CHOWAN
AURORA FIRST	P O BOX 88	AURORA	NC	27806	ATLANTIC
AUSTIN GROVE	5919 AUSTIN GROVE CH ROAD	MARSHVILLE	NC	28103	UNION
AUTRYVILLE	P O BOX 26	AUTRYVILLE	NC	28318	NEW SOUTH RIVER
AVALON	412 SPRINGFIELD ROAD	ROCKY MOUNT	NC	27801	NORTH ROANOKE
AVERSBORO ROAD	P O BOX 181	GARNER	NC	27529	RALEIGH
AYDEN FIRST	P O BOX 308	AYDEN	NC	28513	SOUTH ROANOKE
AYERSVILLE	310 NC 770	MAYODAN	NC	27027	DAN VALLEY
BACK SWAMP	ROUTE 1 BOX 220	ROWLAND	NC	28383	ROBESON
BADIN	P O BOX 337	BADIN	NC	28009	STANLY
BAHAMA	7918 WILLARDVILLE STA RD	BAHAMA	NC	27503	YATES
BAILEY	ROUTE 1 BOX 113	BAILEY	NC	27807	TAR RIVER
BAILEYS CAMP	ROUTE 8 BOX 290	LENOIR	NC	28645	STONY FORK
BAKERS CHAPEL	ROUTE 4 BOX 131	MAXTON	NC	28364	BURNT SWAMP
BAKERSVILLE	P O BOX 2	BAKERSVILLE	NC	28705	MITCHELL
BALD MOUNTAIN	ROUTE 1 BOX 626	WEST JEFFERSON	NC	28694	ASHE
BALD MOUNTAIN	527 SHUMONT ROAD	BLACK MOUNTAIN	NC	28711	BUNCOMBE
BALFOUR	2502 ASHEVILLE HIGHWAY	HENDERSONVILLE	NC	28739	CAROLINA
BALFOUR	1642 N FAYETTEVILLE ST	ASHEBORO	NC	27203	RANDOLPH
BALLARD'S BRIDGE	ROUTE 1 BOX 71	TYNER	NC	27980	CHOWAN
BALSAM	P O BOX 280	BALSAM	NC	28707	TUCKASEIGEE
BALSAM GROVE	P O BOX 608	CULLOWHEE	NC	28723	TUCKASEIGEE
BALTIMORE	ROUTE 4 BOX 79	FAIRMONT	NC	28340	ROBESON
BANKS CREEK UNION	ROUTE 1 BOX 1048	BURNSVILLE	NC	28714	YANCEY
BANNERTOWN	1834 WESTFIELD ROAD	MOUNT AIRY	NC	27030	SURRY
BAPTIST CENTER	3931 RANCH ROAD	CLAYTON	NC	27520	JOHNSTON
BAPTIST CHAPEL	P O BOX 489	BROADWAY	NC	27505	LITTLE RIVER
BAPTIST CHAPEL	ROUTE 1 BOX 221	AUTRYVILLE	NC	28318	NEW SOUTH RIVER
BAPTIST CHRSTN FLSHP	5813 BRAIRWOOD DRIVE	RALEIGH	NC	27603	RALEIGH
BAPTIST FELLOWSHIP WC	P O BOX 4032	ROCKY MOUNT	NC	27803	SOUTH ROANOKE
BAPTIST GROVE	ROUTE 2 BOX 269	FUQUAY-VARINA	NC	27526	LITTLE RIVER
BAPTIST HOME	ROUTE 1 BOX 109	CRESTON	NC	28615	ASHE
BAPTIST HOME	ROUTE 6 BOX 270	NORTH WILKESBORO	NC	28659	STONE MOUNTAIN
BAPTIST TABERNACLE	ROUTE 3	WENDELL	NC	27591	JOHNSTON
BAPTIST TEMPLE	P O BOX 805	REIDSVILLE	NC	27323	DAN VALLEY
BARBEES GROVE	24819-A BARBEES GROVE RD	OAKBORO	NC	28129	STANLY
BARBERVILLE	1408 DELLWOOD ROAD	WAYNESVILLE	NC	28786	HAYWOOD
BARKER HEIGHTS	215 GLOVER STREET	HENDERSONVILLE	NC	28739	CAROLINA
BARKER'S GROVE	ROUTE 11 BOX 221	STATESVILLE	NC	28677	BRIER CREEK
BARLOW-VISTA	22340 US HIGHWAY 17	HAMPSTEAD	NC	28443	WILMINGTON
BARNARDSVILLE	P O BOX 8	BARNARDSVILLE	NC	28709	BUNCOMBE
BARNESVILLE	P O BOX 98	BARNESVILLE	NC	28319	ROBESON
BAT CAVE	P O BOX 247	BAT CAVE	NC	28710	CAROLINA
BATON	ROUTE 2 BOX 444-A	GRANITE FALLS	NC	28630	CALDWELL
BATTLEBORO	P O BOX 458	BATTLEBORO	NC	27809	NORTH ROANOKE
BAUTISTA HERMANDAD MS	1512 BEAVER DAM ROAD	CREEDMOOR	NC	27522	FLAT RIVER
BAY LEAF	12200 BAY LEAF CHURCH RD	RALEIGH	NC	27614	RALEIGH
BAYBORO	P O BOX 276	BAYBORO	NC	28515	ATLANTIC
BAYNES	ROUTE 3 BOX 274	BURLINGTON	NC	27217	BEULAH
BEACH ROAD	P O BOX 11457	SOUTHPORT	NC	28461	BRUNSWICK
BEALTOWN	P O BOX 1286	MURPHY	NC	28906	TRUETT
BEAR BRANCH	P O BOX 206	CURRIE	NC	28435	WILMINGTON
BEAR CREEK	ROUTE 3 BOX 159	ROBBINSVILLE	NC	28771	CHEOAH
BEAR CREEK	130 CHURCH ROAD	BAKERSVILLE	NC	28705	MITCHELL
BEAR CREEK	NORTH BEAR CREEK ROAD	MARSHALL	NC	28753	NEW FOUND
BEAR CREEK	116 GREAT NECK LANDING RD	HUBERT	NC	28539	NEW RIVER
BEAR CREEK	ROUTE 1	BEAR CREEK	NC	27207	SANDY CREEK
BEAR CREEK	ROUTE 6 BOX 258	MOCKSVILLE	NC	27028	YADKIN
BEAR MARSH	ROUTE 2 BOX 52	MOUNT OLIVE	NC	28365	EASTERN
BEAR SWAMP	P O BOX 1237	PEMBROKE	NC	28372	BURNT SWAMP
BEAR SWAMP	ROUTE 1 BOX 246	LITTLETON	NC	27850	NORTH ROANOKE
BEAR SWAMP	P O BOX 703	LAKE VIEW	SC	29563	ROBESON
BEARDS CHAPEL	C/O ROUTE 4 BOX 173-A	WHITEVILLE	NC	28472	BLADEN
BEARWALLOW	P O BOX 187	GERTON	NC	28735	CAROLINA
BEAUFORT FIRST	P O BOX 489	BEAUFORT	NC	28516	ATLANTIC
BEAVER CREEK	P O BOX 1560	WEST JEFFERSON	NC	28694	ASHE
BEAVER CREEK	ROUTE 1 BOX 40	FERGUSON	NC	28624	BRUSHY MOUNTAIN
BEAVER CREEK	P O BOX 25	SPRUCE PINE	NC	28777	MITCHELL
BEAVER CREEK	4600 NICHOLSON ROAD	CAMERON	NC	28326	SANDHILLS
BEAVER DAM	123 BEAVER DAM CHURCH RD	SHELBY	NC	28152	KINGS MOUNTAIN
BEAVER DAM	ROUTE 3 BOX 151	ROSEBORO	NC	28382	NEW SOUTH RIVER

BEAVER DAM		ROUTE 2 BOX 210	VILAS	NC	28692	THREE FORKS
BEAVER ISLAND		3111 AYERSVILLE ROAD	MAYODAN	NC	27027	DAN VALLEY
BEAVERDAM		399 BEAVERDAM ROAD	ASHEVILLE	NC	28804	BUNCOMBE
BEAVERDAM		ROUTE 1 BOX 495	CANTON	NC	28716	HAYWOOD
BECKS		5505 BECKS CHURCH ROAD	WINSTON-SALEM	NC	27106	PILOT MOUNTAIN
BEE LOG		ROUTE 4 BOX 872	BURNSVILLE	NC	28714	YANCEY
BEECH GLEN		91 IVY CREEK ROAD	MARS HILL	NC	28754	FRENCH BROAD
BEECH MOUNTAIN		ROUTE 1	ELK PARK	NC	28622	AVERY
BEECH VALLEY		ROUTE 1 BOX 254-D	SUGAR GROVE	NC	28679	THREE FORKS
BELHAVEN		P O BOX 400	BELHAVEN	NC	27810	SOUTH ROANOKE
BELLS		ROUTE 3 BOX 140	APEX	NC	27502	YATES
BELLVIEW		ROUTE 1	LAUREL SPRINGS	NC	28644	ALLEGHANY
BELMONT		ROUTE 3 BOX 97	CLYDE	NC	28721	HAYWOOD
BELMONT FIRST		23 N CENTRAL AVENUE	BELMONT	NC	28012	GASTON
BELVA		C/O 1725 HIGHWAY 212	MARSHALL	NC	28753	FRENCH BROAD
BELVIEW			CRANBERRY	NC	28614	GENERAL GROUP
BENHAM		ROUTE 2 BOX 362	ELKIN	NC	28621	STONE MOUNTAIN
BENNETT		P O BOX 91	BENNETT	NC	27208	SANDY CREEK
BENSON		P O BOX 323	BENSON	NC	27504	JOHNSTON
BENSON CHAPEL		P O BOX 490	ROWLAND	NC	28383	BURNT SWAMP
BENSON GROVE		ROUTE 3 BOX 371-B	BENSON	NC	27504	JOHNSTON
BENT CREEK		ROUTE 3 BOX 1251	ASHEVILLE	NC	28806	BUNCOMBE
BENTON HEIGHTS		1411 HELMS STREET	MONROE	NC	28110	UNION
BENTONS CROSS ROADS		109 EAST LAWYERS ROAD	MONROE	NC	28110	UNION
BENVENUE		700 GOLDROCK ROAD	ROCKY MOUNT	NC	27804	NORTH ROANOKE
BEREA		2578 RICEVILLE ROAD	ASHEVILLE	NC	28805	BUNCOMBE
BEREA		P O BOX 1206	PEMBROKE	NC	28372	BURNT SWAMP
BEREA		ROUTE 3	HENDERSONVILLE	NC	28739	CAROLINA
BEREA		2033 NORTH ROAD STREET	ELIZABETH CITY	NC	27909	CHOWAN
BEREA		2522 HICKORY GROVE ROAD	GASTONIA	NC	28056	GASTON
BEREA		P O BOX 2332	LUMBERTON	NC	28358	ROBESON
BEREA		1394 US 70	CONNELLY SPRINGS	NC	28612	SOUTH MOUNTAIN
BEREA		ROUTE 8 BOX 772	MOORESVILLE	NC	28115	SOUTH YADKIN
BEREA		P O BOX 178	STANFIELD	NC	28163	STANLY
BEREA		5011 FAYETTEVILLE ROAD	DURHAM	NC	27713	YATES
BEREA	MS	ROUTE 3 BOX 13	HOPE MILLS	NC	28348	GENERAL GROUP
BERRY CHAPEL		224 CHAPEL STREET	SPRUCE PINE	NC	28777	MITCHELL
BERRY'S GROVE		9628 BERRY ROAD	TIMBERLAKE	NC	27583	BEULAH
BERRYHILL		7438 OLD DOWD ROAD	CHARLOTTE	NC	28214	MECKLENBURG
BESSEMER		2812 EAST BESSEMER AVENUE	GREENSBORO	NC	27405	PIEDMONT
BESSEMER CITY FIRST		P O BOX 397	BESSEMER CITY	NC	28016	GASTON
BESSIE'S CHAPEL					0	GENERAL GROUP
BETHABARA		ROUTE 3 BOX 250	HAYESVILLE	NC	28904	TRUETT
BETHANY		ROUTE 3 BOX 278	ROUGEMONT	NC	27572	BEULAH
BETHANY		ROUTE 1 BOX 131	MORAVIAN FALLS	NC	28654	BRUSHY MOUNTAIN
BETHANY		ROUTE 8 BOX 255	LENOIR	NC	28645	CALDWELL
BETHANY		1401 PARKVIEW DRIVE	ELIZABETH CITY	NC	27909	CHOWAN
BETHANY		2903 GOBLE STREET	GASTONIA	NC	28054	GASTON
BETHANY		ROUTE 2 BOX 522	KENLY	NC	27542	JOHNSTON
BETHANY		P O BOX 417	GROVER	NC	28073	KINGS MOUNTAIN
BETHANY		4301 BEULAH CHURCH ROAD	MATTHEWS	NC	28105	MECKLENBURG
BETHANY		1077 NINE MILE ROAD	RICHLANDS	NC	28574	NEW RIVER
BETHANY		600 OLD HOLLOW ROAD	WINSTON-SALEM	NC	27105	PILOT MOUNTAIN
BETHANY		3417 ROLESVILLE ROAD	WENDELL	NC	27591	RALEIGH
BETHANY		P O DRAWER B	GULF	NC	27256	SANDY CREEK
BETHANY		ROUTE 3 BOX 345-A	FOREST CITY	NC	28043	SANDY RUN
BETHANY		736 BETHANY CHURCH ROAD	COLERAIN	NC	27924	WEST CHOWAN
BETHEL		ROUTE 2 BOX 155	WEST JEFFERSON	NC	28694	ASHE
BETHEL		P O BOX 177	DUBLIN	NC	28332	BLADEN
BETHEL		55 BETHEL CHURCH ROAD	MARION	NC	28752	BLUE RIDGE
BETHEL		ROUTE 2 BOX 284-B	RONDA	NC	28670	BRIER CREEK
BETHEL		ROUTE 5 BOX 41	SOUTHPORT	NC	28461	BRUNSWICK
BETHEL		125 BEN LIPPEN ROAD	ASHEVILLE	NC	28806	BUNCOMBE
BETHEL		C/O ROUTE 2 BOX 531	CANTON	NC	28716	CAROLINA
BETHEL		ROUTE 7 BOX 343	MORGANTON	NC	28655	CATAWBA RIVER
BETHEL		P O BOX 46	TAPOCO	NC	28780	CHEOAH
BETHEL		ROUTE 1 BOX 848	HERTFORD	NC	27944	CHOWAN
BETHEL		40TH POSTAL UNIT/BOX R151	APO AE		9039	DAN VALLEY
BETHEL		ROUTE 2 BOX 209	MARS HILL	NC	28754	FRENCH BROAD
BETHEL		ROUTE 5 BOX 60	GASTONIA	NC	28054	GASTON
BETHEL		ROUTE 3 BOX 336	CANTON	NC	28716	HAYWOOD
BETHEL		606 SOUTH DEKALB STREET	SHELBY	NC	28150	KINGS MOUNTAIN
BETHEL		P O BOX 1137	MOUNT GILEAD	NC	27306	MONTGOMERY
BETHEL		9326 BETHEL-HICKORY GR CH	CHAPEL HILL	NC	27516	MOUNT ZION
BETHEL		ROUTE 1 BOX 182	PINK HILL	NC	28572	NEUSE
BETHEL		173 BRIARNECK ROAD	JACKSONVILLE	NC	28540	NEW RIVER
BETHEL		1307 ROBERDALE ROAD	ROCKINGHAM	NC	28379	PEE DEE
BETHEL		ROUTE 7 BOX 375	LUMBERTON	NC	28358	ROBESON
BETHEL		ROUTE 5	TAYLORSVILLE	NC	28681	ROCKY FACE
BETHEL		P O BOX 633	ELLENBORO	NC	28040	SANDY RUN
BETHEL		114 BETHEL CHURCH ROAD	LINCOLNTON	NC	28092	SOUTH FORK
BETHEL		P O BOX 910	BETHEL	NC	27812	SOUTH ROANOKE
BETHEL		ROUTE 10 BOX 214	STATESVILLE	NC	28677	SOUTH YADKIN
BETHEL		P O BOX 628	LOCUST	NC	28097	STANLY
BETHEL		ROUTE 2 BOX 189	VILAS	NC	28692	THREE FORKS
BETHEL		ROUTE 1	HAYESVILLE	NC	28904	TRUETT
BETHEL		3236 LANDSFORD ROAD	MARSHVILLE	NC	28103	UNION
BETHEL		ROUTE 1 BOX 90	PLEASANT HILL	NC	27866	WEST CHOWAN
BETHEL		ROUTE 3	YADKINVILLE	NC	27055	YADKIN
BETHEL HILL		ROUTE 5 BOX 69	ROXBORO	NC	27573	BEULAH
BETHEL HILL		ROUTE 10 BOX 758	LUMBERTON	NC	28358	BURNT SWAMP
BETHEL HILL		BOX 123	AQUONE	NC	28703	MACON
BETHESDA		ROUTE 1 BOX 271	PALMER SPRINGS	VA	23917	CULLOM

BETHESDA		3030 HIGHWAY 70 EAST	CLAYTON	NC	27520	JOHNSTON
BETHESDA		1914 S MIAMI BOULEVARD	DURHAM	NC	27703	YATES
BETHLEHEM		ROUTE 8 BOX 575	TAYLORSVILLE	NC	28681	ALEXANDER
BETHLEHEM		ROUTE 2 BOX 294	OLD FORT	NC	28762	BLUE RIDGE
BETHLEHEM		42 LISK AVENUE	CONCORD	NC	28027	CABARRUS
BETHLEHEM		ROUTE 11 BOX 535	MORGANTON	NC	28655	CATAWBA RIVER
BETHLEHEM		539 N NEW HOPE ROAD	GASTONIA	NC	28054	GASTON
BETHLEHEM		1017 BETHLEHEM ROAD	KINGS MOUNTAIN	NC	28086	KINGS MOUNTAIN
BETHLEHEM		100 HALF MOON CHURCH ROAD	JACKSONVILLE	NC	28546	NEW RIVER
BETHLEHEM		ROUTE 1 BOX 169	ROANOKE RAPIDS	NC	27870	NORTH ROANOKE
BETHLEHEM		8400 POOLE ROAD	KNIGHTDALE	NC	27545	RALEIGH
BETHLEHEM		ROUTE 2 BOX 25	CARTHAGE	NC	28327	SANDHILLS
BETHLEHEM		ROUTE 2 BOX 478	NORWOOD	NC	28128	STANLY
BETHLEHEM		ROUTE 3 BOX 240	YOUNGSVILLE	NC	27596	TAR RIVER
BETHLEHEM		ROUTE 4 BOX 357	AHOSKIE	NC	27910	WEST CHOWAN
BETHLEHEM		HIGHWAY 210	CURRIE	NC	28435	WILMINGTON
BEULAH		ROUTE 3 BOX 182	TAYLORSVILLE	NC	28681	ALEXANDER
BEULAH		STAR ROUTE 1 BOX 32	YANCEYVILLE	NC	27379	BEULAH
BEULAH		862 CAROLINA STREET SW	CALABASH	NC	28467	BRUNSWICK
BEULAH		ROUTE 1 BOX 46	ROWLAND	NC	28383	BURNT SWAMP
BEULAH		ROUTE 13 BOX 306	HENDERSONVILLE	NC	28739	CAROLINA
BEULAH		ROUTE 1 BOX 291-J	SUNBURY	NC	27979	CHOWAN
BEULAH		ROUTE 1 BOX 22-A	TURKEY	NC	28393	EASTERN
BEULAH		4 SUNSET CIRCLE	CANTON	NC	28716	HAYWOOD
BEULAH		ROUTE 2 BOX 544-A	DUNN	NC	28334	JOHNSTON
BEULAH		ROUTE 2 BOX 150	TRYON	NC	28782	POLK
BEULAH		8454 HOWARD MILL ROAD	BENNETT	NC	27208	RANDOLPH
BEULAH		ROUTE 9 BOX 325-C	LUMBERTON	NC	28358	ROBESON
BEULAH		ROUTE 3 BOX 108-1	VALE	NC	28168	SOUTH MOUNTAIN
BEULAH		ROUTE 16 BOX 358	STATESVILLE	NC	28677	SOUTH YADKIN
BEULAH		7301 HALIFAX ROAD	ZEBULON	NC	27597	TAR RIVER
BEULAH HILL		P O BOX 492	PINEHURST	NC	28374	SANDHILLS
BEULAVILLE		P O BOX 394	BEULAVILLE	NC	28518	NEW RIVER
BEVERLY HILLS		777 TUNNEL ROAD	ASHEVILLE	NC	28805	BUNCOMBE
BEVERLY HILLS		211 ELLERBE ROAD	ROCKINGHAM	NC	28379	PEE DEE
BIBLE	WC	P O BOX 563	WILSON	NC	27894	SOUTH ROANOKE
BIBLE GOSPEL		ROUTE 1 BOX 261	CONNELLY SPRINGS	NC	28612	SOUTH MOUNTAIN
BIBLE STUDY	MS	C/O 351 WESTON PARKWAY	CARY	NC	27513	RALEIGH
BIBLE WAY		P O BOX 1374	WHITEVILLE	NC	28472	GENERAL GROUP
BIG CRABTREE		ROUTE 2 BOX 1058	SPRUCE PINE	NC	28777	MITCHELL
BIG FLATTS		P O BOX 182	FLEETWOOD	NC	28626	ASHE
BIG LAUREL		ROUTE 1 BOX 276	CRESTON	NC	28615	ASHE
BIG LAUREL		ROUTE 6 BOX 317	MARSHALL	NC	28753	FRENCH BROAD
BIG LEVEL		400 WILSON ROAD	MILL SPRING	NC	28756	POLK
BIG LICK		16715 BIG LICK ROAD	OAKBORO	NC	28129	STANLY
BIG MEADOWS		ROUTE 3 BOX 89	NEWLAND	NC	28657	AVERY
BIG RIDGE		ROUTE 63	GLENVILLE	NC	28736	TUCKASEIGEE
BIG ROCK CREEK		ROUTE 1 BOX 91-B	BAKERSVILLE	NC	28705	MITCHELL
BIG SPRINGS		ROUTE 1 BOX 194	ELLENBORO	NC	28040	SANDY RUN
BILLS CREEK		ROUTE 1 BOX 439	LAKE LURE	NC	28746	GREEN RIVER
BILTMORE		980 HENDERSONVILLE ROAD	ASHEVILLE	NC	28803	BUNCOMBE
BINGHAM MEMORIAL		616 ATHENIA PLACE	BESSEMER CITY	NC	28016	GASTON
BISCOE FIRST		P O BOX 36	BISCOE	NC	27209	MONTGOMERY
BLACK MOUNTAIN		825 OLD GEORGIA ROAD	FRANKLIN	NC	28734	MACON
BLACK MOUNTAIN		BOX 295	LTL SWITZERLAND	NC	28749	MITCHELL
BLACK MOUNTAIN		C/O ROUTE 67 BOX 45-A	CULLOWHEE	NC	28723	TUCKASEIGEE
BLACK MOUNTAIN FIRST		P O BOX 656	BLACK MOUNTAIN	NC	28711	BUNCOMBE
BLACKBURN		ROUTE 3 BOX 554	NEWTON	NC	28658	THERON RANKIN
BLACKMANS GROVE		ROUTE 2	FOUR OAKS	NC	27524	JOHNSTON
BLACKWELDER PARK		2204 SUMMIT AVENUE	KANNAPOLIS	NC	28081	CABARRUS
BLACKWELL MEMORIAL		700 NORTH ROAD STREET	ELIZABETH CITY	NC	27909	CHOWAN
BLACKWOOD CHAPEL		ROUTE 1	CANDOR	NC	27229	MONTGOMERY
BLADEN UNION		ROUTE 7 BOX 236-F	FAYETTEVILLE	NC	28306	ROBESON
BLADENBORO FIRST		P O BOX 176/500 MAIN ST	BLADENBORO	NC	28320	BLADEN
BLAIRS FORK		P O BOX 1975	LENOIR	NC	28645	CALDWELL
BLAISE		ROUTE 9 BOX 337	MOCKSVILLE	NC	27028	YADKIN
BLANCH		ROUTE 1 BOX 42	BLANCH	NC	27212	BEULAH
BLANTYRE		99 GORDON KING ROAD	PISGAH FOREST	NC	28768	TRANSYLVANIA
BLESSED FAITH		KING STREET	HENDERSON	NC	27536	GENERAL GROUP
BLOOMINGDALE		P O BOX 68	ORRUM	NC	28369	ROBESON
BLOWING ROCK FIRST		P O BOX 3	BLOWING ROCK	NC	28605	THREE FORKS
BLUE CREEK		325 BURGAW HIGHWAY	JACKSONVILLE	NC	28540	NEW RIVER
BLUE RIDGE		ROUTE 2 BOX 308	WEST JEFFERSON	NC	28694	ASHE
BLUE RIDGE		P O BOX 98	CEDAR MOUNTAIN	NC	28718	TRANSYLVANIA
BLUE RIDGE	WC	P O BOX 337	HUDSON	NC	28638	CALDWELL
BLUE ROCK		ROUTE 2	BURNSVILLE	NC	28714	YANCEY
BLUES GROVE		ROUTE 1	LOWGAP	NC	27024	SURRY
BOARDMAN		ROUTE 1 BOX 335	EVERGREEN	NC	28438	COLUMBUS
BOGER CITY		2201 EAST MAIN STREET	LINCOLNTON	NC	28092	SOUTH FORK
BOGUE BANKS		P O BOX 2988	ATLANTIC BEACH	NC	28512	ATLANTIC
BOILING SPG LAKES FIRST		P O BOX 2439/BLG SPG LKS	SOUTHPORT	NC	28461	BRUNSWICK
BOILING SPRINGS		P O BOX 729	PURLEAR	NC	28665	BRUSHY MOUNTAIN
BOILING SPRINGS		P O BOX 917	BOILING SPRINGS	NC	28017	KINGS MOUNTAIN
BOILING SPRINGS		ROUTE 3 BOX 172	MURPHY	NC	28906	TRUETT
BOLENS CREEK		ROUTE 6/BOLENS CREEK ROAD	BURNSVILLE	NC	28714	YANCEY
BOLIVIA		ROUTE 2 BOX 5-A	BOLIVIA	NC	28422	BRUNSWICK
BOLTON		P O BOX 70	BOLTON	NC	28423	COLUMBUS
BONAPARTE		9031 SHADY FOREST DR SW	CALABASH	NC	28467	BRUNSWICK
BONLEE		P O BOX 75	BONLEE	NC	27213	SANDY CREEK
BONNIE DOONE		5200 BRAGG BOULEVARD	FAYETTEVILLE	NC	28303	NEW SOUTH RIVER
BOONE FIRST		347 EAST KING STREET	BOONE	NC	28607	THREE FORKS
BOONES NECK		2944 FORT STREET SW	SUPPLY	NC	28462	BRUNSWICK
BOONVILLE		P O BOX 429	BOONVILLE	NC	27011	YADKIN

BOSTIC FIRST		P O BOX 225	BOSTIC	NC	28018	SANDY RUN
BOYLSTON		ROUTE 2 BOX 248	HORSE SHOE	NC	28742	TRANSYLVANIA
BRAGGTOWN		P O BOX 15399	DURHAM	NC	27704	YATES
BRANDT OAKS	MS	4600 LAKE BRANDT ROAD	GREENSBORO	NC	27455	PIEDMONT
BRANTLEYS GROVE		ROUTE 3 BOX 185-AA	AHOSKIE	NC	27910	WEST CHOWAN
BRASSFIELD		2072 HIGHWAY 96	CREEDMOOR	NC	27522	FLAT RIVER
BREAD OF LIFE		ROUTE 5 BOX 359	MOCKSVILLE	NC	27028	YADKIN
BRENTWOOD		P O BOX 815	HIGH POINT	NC	27261	CENTRAL
BREVARD FIRST		122 GASTON STREET	BREVARD	NC	28712	TRANSYLVANIA
BRIAR BRANCH		P O BOX 1807	ELIZABETHTOWN	NC	28337	BLADEN
BRIARTOWN		STAR ROUTE BOX 230	TOPTON	NC	28781	MACON
BRIER CREEK		ROUTE 2 BOX 107-B-1	RONDA	NC	28670	BRIER CREEK
BRIGHTWATER		ROUTE 7 BOX 99	HENDERSONVILLE	NC	28739	CAROLINA
BRIMS GROVE		ROUTE 2 BOX 153	PILOT MOUNTAIN	NC	27041	PILOT MOUNTAIN
BRISTOL		907 NORTH MAIN STREET	JEFFERSON	NC	28640	ASHE
BRISTOL DRIVE		P O BOX 6016	STATESVILLE	NC	28687	SOUTH YADKIN
BROAD CREEK FIRST		P O BOX 910	NEWPORT	NC	28570	ATLANTIC
BROAD RIDGE		ROUTE 1 BOX 434	ORRUM	NC	28369	ROBESON
BROAD RIVER		STAR ROUTE BOX 117	BALCK MOUNTAIN	NC	28711	CAROLINA
BROAD RIVER		ROUTE 1 BOX 842	RUTHERFORDTON	NC	28139	SANDY RUN
BROADUS MEMORIAL		59 GREEN STREET	CONCORD	NC	28027	CABARRUS
BROADWAY		P O BOX 128	BROADWAY	NC	27505	LITTLE RIVER
BROOKDALE		2511 SOUTH RIDGE AVENUE	KANNAPOLIS	NC	28083	CABARRUS
BROOKDALE		1126 WEST 3RD STREET	SILER CITY	NC	27344	SANDY CREEK
BROOKFORD		161 20TH AVENUE SW	HICKORY	NC	28602	THERON RANKIN
BROOKLEIGH		700 ROBINSON ROAD	GASTONIA	NC	28056	GASTON
BROOKWOOD		231 BROOKWOOD CHURCH ROAD	MORGANTON	NC	28655	CATAWBA RIVER
BROOKWOOD		1606 WEST DAVIS STREET	BURLINGTON	NC	27215	MOUNT ZION
BROOKWOOD		P O BOX 7203	JACKSONVILLE	NC	28540	NEW RIVER
BROWN		ROUTE 3 BOX 97	CLINTON	NC	28328	EASTERN
BROWN CREEK		ROUTE 1 BOX 172-B	WADESBORO	NC	28170	ANSON
BROWN MOUNTAIN		ROUTE 1	WESTFIELD	NC	27053	PILOT MOUNTAIN
BROWNS		ROUTE 2 BOX 173	NORLINA	NC	27563	CULLOM
BROWNS CHAPEL		ROUTE 7	WEAVERVILLE	NC	28787	BUNCOMBE
BROWNS CREEK		3898 HIGHWAY 80 SOUTH	BURNSVILLE	NC	28714	YANCEY
BRUNSWICK		P O BOX 247	BRUNSWICK	NC	28424	COLUMBUS
BRUNSWICK ISLANDS		ROUTE 1 BOX 386-A1	SUPPLY	NC	28462	BRUNSWICK
BRUSH CREEK		P O BOX 645	SILER CITY	NC	27344	SANDY CREEK
BRUSH CREEK		30 ASHE LANE	BRYSON CITY	NC	28713	TENNESSEE RIVER
BRUSHY FORK		ROUTE 2 BOX 56	VILAS	NC	28692	THREE FORKS
BRYSON CITY FIRST		P O BOX 247	BRYSON CITY	NC	28713	TENNESSEE RIVER
BUCHANAN		301 BUCHANAN CHURCH ROAD	GREENSBORO	NC	27405	PIEDMONT
BUCK CREEK		ROUTE 1	HIGHLAND	NC	28741	MACON
BUCKEYE		102 WEST BUCKEYE COVE RD	SWANNANOA	NC	28778	BUNCOMBE
BUCKHORN		P O BOX 67	COMO	NC	27818	WEST CHOWAN
BUFF CREEK		ROUTE 1 BOX 406	SYLVA	NC	28779	TUCKASEIGEE
BUFFALO		ROUTE 1	WEST JEFFERSON	NC	28694	ASHE
BUFFALO		1410 BUFFALO CHURCH ROAD	SHELBY	NC	28150	KINGS MOUNTAIN
BUFFALO COVE		ROUTE 5 BOX 432	LENOIR	NC	28645	CALDWELL
BUFFALO SHOALS		ROUTE 5 BOX 1148	LINCOLNTON	NC	28092	SOUTH FORK
BUIES CREEK FIRST		P O BOX 126	BUIES CREEK	NC	27506	LITTLE RIVER
BULL CREEK		C/O 450 KELLY HUNTER ROAD	MARSHALL	NC	28753	FRENCH BROAD
BULLOCK		P O BOX 86	BULLOCK	NC	27507	FLAT RIVER
BUNN		P O BOX 144	BUNN	NC	27508	TAR RIVER
BURGAW		P O BOX 385	BURGAW	NC	28425	WILMINGTON
BURGESS		ROUTE 5 BOX 10	HERTFORD	NC	27944	CHOWAN
BURKEMONT		ROUTE 6 BOX 360	MORGANTON	NC	28655	CATAWBA RIVER
BURLINGTON FIRST		C/O 508 APPLE STREET	BURLINGTON	NC	27215	GENERAL GROUP
BURLINGTON FIRST		P O BOX 2686	BURLINGTON	NC	27216	MOUNT ZION
BURNELL		ROUTE 3 BOX 221	FOUR OAKS	NC	27524	JOHNSTON
BURNETTE COVE		ROUTE 2 BOX 112	CANTON	NC	28716	HAYWOOD
BURNETTE SIDING		ROUTE 3/LAKE LOGAN ROAD	CANTON	NC	28716	HAYWOOD
BURNINGTOWN		10 LOWER BURNINGTOWN ROAD	FRANKLIN	NC	28734	MACON
BURNSVILLE FIRST		P O BOX 425	BURNSVILLE	NC	28714	YANCEY
BURNT SWAMP		ROUTE 4 BOX 834	LUMBERTON	NC	28358	BURNT SWAMP
BURTON MEMORIAL		184 COOK FLORIST ROAD	REIDSVILLE	NC	27320	DAN VALLEY
BUTNER FIRST		P O BOX 44	BUTNER	NC	27509	FLAT RIVER
BUTTERS		P O BOX 14	BUTTERS	NC	28324	BLADEN
BYRD'S CHAPEL		ROUTE 1 BOX 330	GREEN MOUNTAIN	NC	28740	YANCEY
CA-VEL		1885 NORTH MAIN STREET	ROXBORO	NC	27573	BEULAH
CABIN		ROUTE 2 BOX 126-A	PINK HILL	NC	28572	NEUSE
CA¸AH MOUNTAIN		1169 CONNELLY SPRINGS RD	LENOIR	NC	28645	CALDWELL
CALABASH		ROUTE 3 BOX 726	SHALLOTTE	NC	28459	BRUNSWICK
CALAHALN FRIENDSHIP		ROUTE 1	MOCKSVILLE	NC	27028	SOUTH YADKIN
CALIFORNIA CREEK		P O BOX 640	MARS HILL	NC	28754	FRENCH BROAD
CALVARY		161 AIRPORT ROAD	TAYLORSVILLE	NC	28681	ALEXANDER
CALVARY		430 LANSFORD DRIVE	WADESBORO	NC	28170	ANSON
CALVARY		200 CHURCH STREET	WEST JEFFERSON	NC	28694	ASHE
CALVARY		ROUTE 1 BOX 147-L	BEAUFORT	NC	28516	ATLANTIC
CALVARY		ROUTE 6 BOX 90	ROXBORO	NC	27573	BEULAH
CALVARY		ROUTE 4 BOX 709	MARION	NC	28752	BLUE RIDGE
CALVARY		P O BOX 513	SHALLOTTE	NC	28459	BRUNSWICK
CALVARY		ROUTE 4 BOX 647	NORTH WILKESBORO	NC	28659	BRUSHY MOUNTAIN
CALVARY		531 HAYWOOD ROAD	ASHEVILLE	NC	28806	BUNCOMBE
CALVARY		703 BUICK AVENUE	KANNAPOLIS	NC	28083	CABARRUS
CALVARY		P O BOX 2005	LENOIR	NC	28645	CALDWELL
CALVARY		407 SOUTH GREEN STREET	MORGANTON	NC	28655	CATAWBA RIVER
CALVARY		801 RIVERSIDE AVENUE	ELIZABETH CITY	NC	27909	CHOWAN
CALVARY		ROUTE 6 BOX 132-B	WHITEVILLE	NC	28472	COLUMBUS
CALVARY		133 SANDY CROSS ROAD	REIDSVILLE	NC	27320	DAN VALLEY
CALVARY		103 WADE STREET	WARSAW	NC	28398	EASTERN
CALVARY		295 BAILEY STREET	MARS HILL	NC	28754	FRENCH BROAD
CALVARY		3001 SOUTH YORK ROAD	GASTONIA	NC	28052	GASTON

CALVARY		230 SOUTH WILLIAMSON ST	BURLINGTON	NC	27215	GENERAL GROUP
CALVARY		224 CHIMNEY ROCK ROAD	RUTHERFORDTON	NC	28139	GREEN RIVER
CALVARY		21 PHILLIPS STREET	CANTON	NC	28716	HAYWOOD
CALVARY		ROUTE 2	DUNN	NC	28334	JOHNSTON
CALVARY		320 OLD BOILING SPGS ROAD	SHELBY	NC	28152	KINGS MOUNTAIN
CALVARY		P O BOX 1162	LILLINGTON	NC	27546	LITTLE RIVER
CALVARY		P O BOX 399	OTTO	NC	28763	MACON
CALVARY		2200 ASHLEY ROAD	CHARLOTTE	NC	28208	MECKLENBURG
CALVARY		ROUTE 4/CANE CREEK ROAD	BAKERSVILLE	NC	28705	MITCHELL
CALVARY		P O BOX 1424	MOUNT GILEAD	NC	27306	MONTGOMERY
CALVARY		122 THOMPSON STREET	JACKSONVILLE	NC	28540	NEW RIVER
CALVARY		P O BOX 40403	FAYETTEVILLE	NC	28309	NEW SOUTH RIVER
CALVARY		406 MCDONALD AVENUE	HAMLET	NC	28345	PEE DEE
CALVARY		930 KNOX ROAD	MCLEANSVILLE	NC	27301	PIEDMONT
CALVARY		5000 COUNTRY CLUB ROAD	WINSTON-SALEM	NC	27104	PILOT MOUNTAIN
CALVARY		2500 NEW BERN AVENUE	RALEIGH	NC	27610	RALEIGH
CALVARY		1229 OAKGROVE ROAD	ASHEBORO	NC	27203	RANDOLPH
CALVARY		117 MARADA STREET	MAXTON	NC	28364	ROBESON
CALVARY		2255 EAST RIDGE ROAD	SALISBURY	NC	28144	ROWAN
CALVARY		ROUTE 1 BOX 226-A	CARTHAGE	NC	28327	SANDHILLS
CALVARY		ROUTE 2 BOX 147-A	MOORESBORO	NC	28114	SANDY RUN
CALVARY		493 CALVARY CHURCH ROAD	LINCOLNTON	NC	28092	SOUTH FORK
CALVARY		ROUTE 1 BOX 256-A	MOCKSVILLE	NC	27028	SOUTH YADKIN
CALVARY		13094 US HIGHWAY 52 SOUTH	NORWOOD	NC	28128	STANLY
CALVARY		416 SOUTH FRANKLIN ROAD	MOUNT AIRY	NC	27030	SURRY
CALVARY		P O BOX 107	NEWTON	NC	28658	THERON RANKIN
CALVARY		101 OSBORNE ROAD	BREVARD	NC	28712	TRANSYLVANIA
CALVARY		ROUTE 2 BOX 144	SYLVA	NC	28779	TUCKASEIGEE
CALVARY		2518 LANCASTER HIGHWAY	MONROE	NC	28112	UNION
CALVARY		423 NORTH 23RD STREET	WILMINGTON	NC	28405	WILMINGTON
CALVARY		1204 LYNN ROAD	DURHAM	NC	27703	YATES
CALVARY G		P O BOX 951	GOLDSBORO	NC	27530	NEUSE
CALVARY K		1112 DUNN ROAD	KINSTON	NC	28501	NEUSE
CALVARY RM		820 NASHVILLE ROAD	ROCKY MOUNT	NC	27803	NORTH ROANOKE
CALVARY RR		P O BOX 383	ROANOKE RAPIDS	NC	27870	NORTH ROANOKE
CALVARY S		P O BOX 26	SELMA	NC	27576	JOHNSTON
CALVARY ROAD		108 SUTTON LOOP	WAYNESVILLE	NC	28786	HAYWOOD
CALVIN HEIGHTS		310 CARBON CITY ROAD	MORGANTON	NC	28655	CATAWBA RIVER
CALYPSO		P O BOX 248	CALYPSO	NC	28325	EASTERN
CAMBODIAN	MS	C/O 3117 WHITING AVENUE	CHARLOTTE	NC	28205	MECKLENBURG
CAMERON		P O BOX 155	CAMERON	NC	28326	SANDHILLS
CAMP BRANCH		ROUTE 2 BOX 119	ASH	NC	28420	DOCK
CAMP BRANCH		CAMP BRANCH ROAD	WAYNESVILLE	NC	28786	HAYWOOD
CAMP CREEK		ROUTE 1 BOX 107	UNION MILLS	NC	28167	GREEN RIVER
CAMP HERMAN		5658 SUMMIT AVENUE	BROWNS SUMMIT	NC	27214	PIEDMONT
CAMPFIELD MEMORIAL		ROUTE 1 BOX 477	ELLENBORO	NC	28040	SANDY RUN
CAMPS CREEK		2323 CAMPS CREEK CH ROAD	MOORESBORO	NC	28114	SANDY RUN
CANAAN		630 BARRINGER STREET	SALISBURY	NC	28146	ROWAN
CANDLEWYCK		7200 PROVIDENCE ROAD	CHARLOTTE	NC	28226	MECKLENBURG
CANDOR		P O BOX 614	CANDOR	NC	27229	MONTGOMERY
CANE CREEK		1241 HIGHWAY 9 NORTH	MILL SPRING	NC	28756	GREEN RIVER
CANE CREEK		BOX 649/CANE CREEK ROAD	BAKERSVILLE	NC	28705	MITCHELL
CANE CREEK		6901 ORANGE GROVE ROAD	HILLSBOROUGH	NC	27278	MOUNT ZION
CANE CREEK		ROUTE 1 BOX 40	UNION MILLS	NC	28167	SANDY RUN
CANE RIVER		ROUTE 3	BURNSVILLE	NC	28714	YANCEY
CANETUCK		ROUTE 1 BOX 90	CURRIE	NC	28435	WILMINGTON
CANEY FORK		510 CANEY FORK ROAD	MARSHALL	NC	28753	NEW FOUND
CANTON		24615 ENDY ROAD	ALBEMARLE	NC	28001	STANLY
CANTON FIRST		74 ACADEMY STREET	CANTON	NC	28716	HAYWOOD
CAPE CARTERET		101 ANITA FORT DRIVE	SWANSBORO	NC	28584	ATLANTIC
CAPE FEAR		100 INDIAN DRIVE	FAYETTEVILLE	NC	28301	BURNT SWAMP
CAPE FEAR		ROUTE 7 BOX 177-R	FAYETTEVILLE	NC	28306	NEW SOUTH RIVER
CAPE HATTERAS	MS	P O BOX 249	BUXTON	NC	27920	CHOWAN
CAPEHARTS		101 CAPEHARTS CHURCH ROAD	MERRY HILL	NC	27957	WEST CHOWAN
CARALEIGH		1400 GREEN STREET	RALEIGH	NC	27603	RALEIGH
CARAWAY		2928 BEESON FARM ROAD	SOPHIA	NC	27350	RANDOLPH
CAREY		ROUTE 7 BOX 286	HENDERSON	NC	27536	CULLOM
CARMEL		2101 CARMEL ROAD	CHARLOTTE	NC	28226	MECKLENBURG
CARMEL		C/O 300 CLINE DRIVE	SALISBURY	NC	28146	ROWAN
CAROLEEN		P O BOX 489	CAROLEEN	NC	28019	SANDY RUN
CAROLINA		ROUTE 2 BOX 202	SAINT PAULS	NC	28384	ROBESON
CAROLINA BEACH FIRST		409 LAKE PARK BOULEVARD	CAROLINA BEACH	NC	28428	WILMINGTON
CAROLINA MEMORIAL		422 LIBERTY DRIVE	THOMASVILLE	NC	27360	LIBERTY
CAROLINA PINES		2655 SOUTH SAUNDERS ST	RALEIGH	NC	27603	RALEIGH
CARPENTERS GROVE		1002 CARPENTERS GRV CH RD	LAWNDALE	NC	28090	KINGS MOUNTAIN
CARRBORO		P O BOX 156	CARRBORO	NC	27510	YATES
CARROLL MEMORIAL		2210 HENRY AVENUE	FAYETTEVILLE	NC	28306	NEW SOUTH RIVER
CARRS HILL		P O BOX 1135	BREVARD	NC	28712	TRANSYLVANIA
CARSONS CREEK		ROUTE 1 BOX 210-C	BREVARD	NC	28712	TRANSYLVANIA
CARSWELL MEMORIAL		ROUTE 4 BOX 456	MORGANTON	NC	28655	SOUTH MOUNTAIN
CARTERS CHAPEL		ROUTE 3 BOX 163-A	SELMA	NC	27576	JOHNSTON
CARTHAGE FIRST		P O BOX 824	CARTHAGE	NC	28327	SANDHILLS
CARTLEDGE CREEK		ROUTE 3 BOX 421-B	ROCKINGHAM	NC	28379	PEE DEE
CARTOOGECHAYE		645 OLD MURPHY ROAD	FRANKLIN	NC	28734	MACON
CARY FIRST		218 SOUTH ACADEMY STREET	CARY	NC	27511	RALEIGH
CASAR		1520 CASAR-LAWNDALE ROAD	CASAR	NC	28020	KINGS MOUNTAIN
CASCADE		P O BOX 1161	MOORESVILLE	NC	28115	SOUTH YADKIN
CASHIE		221 SOUTH QUEEN STREET	WINDSOR	NC	27983	WEST CHOWAN
CASHIERS		P O BOX 336	CASHIERS	NC	28717	TUCKASEIGEE
CASTALIA		P O BOX 35	CASTALIA	NC	27816	TAR RIVER
CASTLE HAYNE		P O BOX 25	CASTLE HAYNE	NC	28429	WILMINGTON
CATAWBA		P O BOX 247	CATAWBA	NC	28609	THERON RANKIN
CATAWBA FALLS		P O BOX 1106	OLD FORT	NC	28762	BLUE RIDGE

CATAWBA HEIGHTS		P O BOX 815	MARION	NC	28752	BLUE RIDGE
CATAWBA HEIGHTS		311 BELMONT ROAD	BELMONT	NC	28012	GASTON
CATAWBA VALLEY		107 VALLEY VIEW STREET	MORGANTON	NC	28655	CATAWBA RIVER
CATAWBA VALLEY		ROUTE 1 BOX 90-A	MAIDEN	NC	28650	THERON RANKIN
CATHEDRAL		CLOUD STREET	WADESBORO	NC	28170	ANSON
CATHERINE LAKE		2064 CATHERINE LAKE ROAD	RICHLANDS	NC	28574	NEW RIVER
CATHEYS CREEK		722 ROSMAN HIGHWAY	BREVARD	NC	28712	TRANSYLVANIA
CEDAR BRANCH		ROUTE 1 BOX 552	JAMESVILLE	NC	27846	SOUTH ROANOKE
CEDAR CREEK		4751 TABOR CHURCH ROAD	FAYETTEVILLE	NC	28301	NEW SOUTH RIVER
CEDAR FALLS		6181 RAMSEY STREET	FAYETTEVILLE	NC	28311	NEW SOUTH RIVER
CEDAR FALLS		P O BOX 187	CEDAR FALLS	NC	27230	RANDOLPH
CEDAR FORK		ROUTE 2 BOX 101-L	BEULAVILLE	NC	28518	NEW RIVER
CEDAR FORK		ROUTE 1 BOX 229	MORRISVILLE	NC	27560	YATES
CEDAR GROVE		ROUTE 2 BOX 39-E	POLKTON	NC	28135	ANSON
CEDAR GROVE		ROUTE 4 BOX 335	FAIRMONT	NC	28340	BURNT SWAMP
CEDAR GROVE		ROUTE 1 BOX 20	CERRO GORDO	NC	28430	COLUMBUS
CEDAR GROVE		P O BOX 2703	GASTONIA	NC	28053	GASTON
CEDAR GROVE		P O BOX 7231	WILSON	NC	27893	JOHNSTON
CEDAR GROVE		P O BOX 2943	ASHEBORO	NC	27204	RANDOLPH
CEDAR GROVE		ROUTE 11 BOX 184	LUMBERTON	NC	28358	ROBESON
CEDAR GROVE		ROUTE 3 BOX 89	MAIDEN	NC	28650	SOUTH FORK
CEDAR HILL MISSIONARY		474 CEDAR HILL ROAD	ALEXANDER	NC	28701	GENERAL GROUP
CEDAR LANE		1835 PIPERS GAP ROAD	MOUNT AIRY	NC	27030	SURRY
CEDAR LODGE		1305 CEDAR DRIVE	THOMASVILLE	NC	27360	LIBERTY
CEDAR MOUNTAIN		P O BOX 367	CEDAR MOUNTAIN	NC	28718	GENERAL GROUP
CEDAR ROCK		306 WILDWOOD ROAD	LENOIR	NC	28645	CALDWELL
CEDAR ROCK		ROUTE 1 BOX 78	CASTALIA	NC	27816	TAR RIVER
CEDAR SPRINGS		ROUTE 1	ZIRCONIA	NC	28790	CAROLINA
CEDAROCK	WC	P O BOX 353	GRAHAM	NC	27253	MOUNT ZION
CENTER		ROUTE 1 BOX 487	GARLAND	NC	28441	EASTERN
CENTER		BOX 133	CANDOR	NC	27229	MONTGOMERY
CENTER		ROUTE 1 BOX 144	WADE	NC	28395	NEW SOUTH RIVER
CENTER		ROUTE 1 BOX 658	NORTH WILKESBORO	NC	28659	STONE MOUNTAIN
CENTER CROSS		2419 LITTLE RIVER RUN	ASHEBORO	NC	27203	RANDOLPH
CENTER GROVE		ROUTE 3 BOX 826	HUDSON	NC	28638	CALDWELL
CENTER GROVE		9035 CENTER GROVE CH ROAD	CLEMMONS	NC	27012	PILOT MOUNTAIN
CENTER GROVE		826 CENTER GROVE ROAD	AHOSKIE	NC	27910	WEST CHOWAN
CENTER HILL		ROUTE 1	TYNER	NC	27980	CHOWAN
CENTER HILL		2410 COTTON GROVE ROAD	LEXINGTON	NC	27292	LIBERTY
CENTER ROAD		ROUTE 2 BOX 394	BLADENBORO	NC	28320	BLADEN
CENTER VIEW		ROUTE 2 BOX 449	MAIDEN	NC	28650	SOUTH FORK
CENTERVIEW		415 WALTER STREET	KANNAPOLIS	NC	28083	CABARRUS
CENTERVIEW		2300 ACME ROAD	BELMONT	NC	28012	GASTON
CENTERVIEW		1746 PINEY GREEN ROAD	JACKSONVILLE	NC	28546	NEW RIVER
CENTERVIEW		1818 BLANCHE STREET	ALBEMARLE	NC	28001	STANLY
CENTERVIEW		ROUTE 4	MARSHVILLE	NC	28103	UNION
CENTERVILLE		ROUTE 6 BOX 244	LUMBERTON	NC	28358	ROBESON
CENTERVILLE		ROUTE 2 BOX 689	LOUISBURG	NC	27549	TAR RIVER
CENTERVILLE		P O BOX 27	KELLY	NC	28448	WILMINGTON
CENTRAL		1810 MOOSE ROAD	KANNAPOLIS	NC	28083	CABARRUS
CENTRAL		P O BOX 5696	LENOIR	NC	28645	CALDWELL
CENTRAL		110 MURPHY COURT	MORGANTON	NC	28655	CATAWBA RIVER
CENTRAL		P O DRAWER 178	HENDERSON	NC	27536	CULLOM
CENTRAL		P O BOX 727	SPRUCE PINE	NC	28777	MITCHELL
CENTRAL		602 SPRING AVENUE	SPRING LAKE	NC	28390	NEW SOUTH RIVER
CENTRAL		P O BOX 533	OAK RIDGE	NC	27310	PIEDMONT
CENTRAL		11109 POOLE ROAD	WENDELL	NC	27591	RALEIGH
CENTRAL		4101 HIGHWAY 70 SW	HICKORY	NC	28602	THERON RANKIN
CENTRAL		4821 WAXHAW-INDIAN TRL RD	MATTHEWS	NC	28105	UNION
CENTRAL FALLS		1332 OLD LIBERTY ROAD	ASHEBORO	NC	27203	RANDOLPH
CENTRAL VIEW		ROUTE 1 BOX 316	DOBSON	NC	27017	SURRY
CERRO GORDO		P O BOX 159	CERRO GORDO	NC	28430	COLUMBUS
CHADBOURN		HOWARD ST AT 4TH AVENUE	CHADBOURN	NC	28431	COLUMBUS
CHALYBEATE SPRINGS		ROUTE 2 BOX 216	FUQUAY-VARINA	NC	27526	LITTLE RIVER
CHANDLER MILL ROAD		P O BOX 180	PELHAM	NC	27311	DAN VALLEY
CHAPEL		P O BOX 942	MOUNT HOLLY	NC	28120	GASTON
CHAPEL GROVE		2315 CAMP ROTARY ROAD	GASTONIA	NC	28052	GASTON
CHAPEL HILL		ROUTE 1 BOX 35	MARION	NC	28752	BLUE RIDGE
CHAPEL HILL		C/O ROUTE 4 BOX 311	MARSHALL	NC	28753	FRENCH BROAD
CHAPMAN MEMORIAL		608 VALLEYDALE ROAD	CHARLOTTE	NC	28214	MECKLENBURG
CHAPPELL HILL		ROUTE 1 BOX 553-A	TYNER	NC	27980	CHOWAN
CHARITY		P O BOX 177	HIGH POINT	NC	27261	CENTRAL
CHARITY		359 MERCER AVENUE	WILMINGTON	NC	28401	WILMINGTON
CHARITY		ROUTE 1 BOX 127	BOONVILLE	NC	27011	YADKIN
CHARITY	WC	P O BOX 3095	HENDERSONVILLE	NC	28739	CAROLINA
CHARLOTTE FIRST		P O BOX 31046	CHARLOTTE	NC	28231	MECKLENBURG
CHASE		ROUTE 2 BOX 78	MOORESBORO	NC	28114	SANDY RUN
CHEEK HEIGHTS		826 HARDEE STREET	DURHAM	NC	27703	YATES
CHEERFUL HOPE		ROUTE 1 BOX 529	DELCO	NC	28436	COLUMBUS
CHEROKEE		P O BOX 395	CHEROKEE	NC	28719	TENNESSEE RIVER
CHEROKEE CHAPEL		ROUTE 1 BOX 2	CHADBOURN	NC	28431	BURNT SWAMP
CHERRY GROVE		ROUTE 1 BOX 264	CERRO GORDO	NC	28430	COLUMBUS
CHERRY POINT		210 CHURCH RD/P O BOX 555	HAVELOCK	NC	28532	ATLANTIC
CHERRY SPRINGS		P O BOX 1030	OLD FORT	NC	28762	BLUE RIDGE
CHERRYFIELD		ROUTE 2 BOX 661	BREVARD	NC	28712	TRANSYLVANIA
CHERRYVILLE FIRST		301 EAST FIRST STREET	CHERRYVILLE	NC	28021	GASTON
CHERRYVILLE SECOND		201 NORTH HOUSER STREET	CHERRYVILLE	NC	28021	GASTON
CHESTNUT DALE		ROUTE 1 BOX 503-A	NEWLAND	NC	28657	AVERY
CHESTNUT GROVE		ROUTE 1 BOX 187	SPARTA	NC	28675	ALLEGHANY
CHESTNUT GROVE		DILLINGHAM ROAD	BARNARDSVILLE	NC	28709	BUNCOMBE
CHESTNUT GROVE		BOX 218	LTL SWITZERLAND	NC	28749	MITCHELL
CHESTNUT GROVE		ROUTE 2 BOX 75	ARARAT	VA	24053	SURRY
CHESTNUT RIDGE		ROUTE 3 BOX 31	KINGS MOUNTAIN	NC	28086	GASTON

CHIMNEY ROCK		ROUTE 1 BOX 5	LAKE LURE	NC	28746	GREEN RIVER
CHINA GROVE		ROUTE 2	CHADBOURN	NC	28431	COLUMBUS
CHINA GROVE FIRST		P O BOX 3	CHINA GROVE	NC	28023	ROWAN
CHINESE		C/O 4301 SHAMROCK DRIVE	CHARLOTTE	NC	28215	MECKLENBURG
CHINESE	MS	C/O 2401 S MEMORIAL DRIVE	GREENVILLE	NC	27858	SOUTH ROANOKE
CHOCKOYOTTE		P O BOX 2064	ROANOKE RAPIDS	NC	27870	NORTH ROANOKE
CHOCOWINITY FIRST		ROUTE 1 BOX 246	CHOCOWINITY	NC	27817	SOUTH ROANOKE
CHRIST		9220 MILL GROVE ROAD	INDIAN TRAIL	NC	28079	UNION
CHRIST COMMUNITY		1128 N RANSON STREET	GASTONIA	NC	28052	GASTON
CHRIST GOSPEL		302 OLD THOMASVILLE	HIGH POINT	NC	27261	GENERAL GROUP
CHRIST UNITED		1131 33RD STREET SW	HICKORY	NC	28602	THERON RANKIN
CHRISTIAN CREEK		40 NEW SALEM ROAD	SWANNANOA	NC	28778	BUNCOMBE
CHRISTIAN FAITH		8210 BELEWS CREEK ROAD	BELEWS CREEK	NC	27009	PILOT MOUNTAIN
CHRISTIAN FAMILY		3030 SOUTH ALLEN ROAD	CHARLOTTE	NC	28213	MECKLENBURG
CHRISTIAN FREEDOM		246 RANGE ROAD	KINGS MOUNTAIN	NC	28086	KINGS MOUNTAIN
CHRISTIAN HARBOR		P O BOX 326	HARRELLSVILLE	NC	27942	WEST CHOWAN
CHRISTIAN MISSION		C/O 2400 WEST BOULEVARD	CHARLOTTE	NC	28208	UNITED
CHRISTOPHER ROAD		420 CHRISTOPHER ROAD	SHELBY	NC	28152	KINGS MOUNTAIN
CHURCH OF GOD'S GLORY		1804 CANTERBURY ROAD	ROCKY MOUNT	NC	27801	GENERAL GROUP
CHURCHILL DRIVE		822 CHURCHILL DRIVE	SHELBY	NC	28150	KINGS MOUNTAIN
CHURCHLAND		ROUTE 5 BOX 1033	LEXINGTON	NC	27292	LIBERTY
CITY LAKE		1849 CAROLINA ROAD	BURLINGTON	NC	27217	MOUNT ZION
CLAREMONT FIRST		P O BOX 489	CLAREMONT	NC	28610	THERON RANKIN
CLARENDON		ROUTE 1 BOX 30	CLARENDON	NC	28432	COLUMBUS
CLARKS CHAPEL		345 CLARKS CHAPEL ROAD	LENOIR	NC	28645	CALDWELL
CLARKS CREEK		ROUTE 4 BOX 184	BANNER ELK	NC	28604	THREE FORKS
CLARKTON FIRST		P O BOX 567	CLARKTON	NC	28433	BLADEN
CLAYTON FIRST		P O BOX 35	CLAYTON	NC	27520	JOHNSTON
CLEAR BRANCH		HIGHWAY 9/BOX 80	BLACK MOUNTAIN	NC	28711	BUNCOMBE
CLEAR CREEK		P O BOX 1417	HIGHLANDS	NC	28741	MACON
CLEAR CREEK		9015 FERGUSON ROAD	CHARLOTTE	NC	28227	MECKLENBURG
CLEAR VIEW		2723 CEDAR FALLS ROAD	FRANKLINVILLE	NC	27248	RANDOLPH
CLEARVIEW		ROUTE 2 BOX 828-B	LENOIR	NC	28645	CALDWELL
CLEARVIEW		9 CLEARVIEW STREET	LEXINGTON	NC	27292	LIBERTY
CLEMENT		ROUTE 2 BOX 199	HURDLE MILLS	NC	27541	BEULAH
CLEMENT		ROUTE 1 BOX 100	AUTRYVILLE	NC	28318	NEW SOUTH RIVER
CLEMMONS FIRST		P O BOX 279	CLEMMONS	NC	27012	PILOT MOUNTAIN
CLEVELAND		P O BOX 325	CLEVELAND	NC	27013	SOUTH YADKIN
CLIFFSIDE		P O BOX 336	CLIFFSIDE	NC	28024	SANDY RUN
CLIFTON		ROUTE 1 BOX 243	WARRENSVILLE	NC	28693	ASHE
CLIFTON ROAD		3815 CLIFTON ROAD	GREENSBORO	NC	27407	PIEDMONT
CLINCHFIELD		1420 EAST COURT STREET	MARION	NC	28752	BLUE RIDGE
CLINTON FIRST		P O BOX 837	CLINTON	NC	28328	EASTERN
CLOSER WALK		410 ROBERTS STREET	MOUNT AIRY	NC	27030	SURRY
CLOVER		100 PINEWOOD ROAD	GRANITE FALLS	NC	28630	CALDWELL
CLOVERDALE		415 ACADEMY STREET	HIGH POINT	NC	27260	CENTRAL
CLYBONVILLE		P O BOX 1637	LUMBERTON	NC	28358	ROBESON
CLYDE FIRST		P O BOX 356	CLYDE	NC	28721	HAYWOOD
CLYDES CHAPEL		ROUTE 1 BOX 211	WENDELL	NC	27591	JOHNSTON
COATS		P O BOX 297	COATS	NC	27521	LITTLE RIVER
COBB MEMORIAL		1118 AIRPORT ROAD	ROCKINGHAM	NC	28379	PEE DEE
COCHRAN STREET		P O BOX 5531	STATESVILLE	NC	28687	SOUTH YADKIN
COGGINS MEMORIAL		1306 SOUTH MAIN STREET	LEXINGTON	NC	27292	LIBERTY
COINJOCK		P O BOX 152	COINJOCK	NC	27923	CHOWAN
COLD SPRINGS		P O BOX 1000	BRYSON CITY	NC	28713	TENNESSEE RIVER
COLDWATER		1045 UNION STREET SOUTH	CONCORD	NC	28025	CABARRUS
COLERAIN		P O BOX 126	COLERAIN	NC	27924	WEST CHOWAN
COLFAX		P O BOX 68	COLFAX	NC	27235	PIEDMONT
COLLEGE ACRES		702 EASTWOOD ROAD	WILMINGTON	NC	28403	WILMINGTON
COLLEGE AVENUE		P O BOX 592	LENOIR	NC	28645	CALDWELL
COLLEGE PARK			DALLAS	NC	28034	GENERAL GROUP
COLLEGE PARK		1601 WALKER AVENUE	GREENSBORO	NC	27403	PIEDMONT
COLLEGE PARK		1701 POLO ROAD	WINSTON-SALEM	NC	27106	PILOT MOUNTAIN
COLLINS GROVE		2221 AVENT FERRY ROAD	HOLLY SPRINGS	NC	27540	RALEIGH
COLONIAL		ROUTE 3 BOX 294-1	TRINITY	NC	27370	LIBERTY
COLONY		P O BOX 12844	NEW BERN	NC	28561	ATLANTIC
COLUMBIA		P O BOX 82	COLUMBIA	NC	27925	CHOWAN
COLUMBUS		P O BOX 485	COLUMBUS	NC	28722	POLK
COMERS CHAPEL		1990 BALD HILL ROAD	MADISON	NC	27025	DAN VALLEY
COMMONWEALTH		1421 BRIAR CREEK ROAD	CHARLOTTE	NC	28205	MECKLENBURG
COMMUNITY		818 NORTH CENTRAL AVENUE	LOCUST	NC	28097	CABARRUS
COMMUNITY		P O BOX 835	MORGANTON	NC	28655	CATAWBA RIVER
COMMUNITY		2554 AYERSVILLE ROAD	MAYODAN	NC	27027	DAN VALLEY
COMMUNITY		P O BOX 534	DALLAS	NC	28034	GASTON
COMMUNITY		ROUTE 7 BOX 418-2	MOCKSVILLE	NC	27028	GENERAL GROUP
COMMUNITY		2400 CHATFIELD ROAD	SHELBY	NC	28150	KINGS MOUNTAIN
COMMUNITY		ROUTE 2 BOX 1189	LEXINGTON	NC	27292	LIBERTY
COMMUNITY		500 EAST JONES AVENUE	WAKE FOREST	NC	27587	RALEIGH
COMMUNITY		P O BOX 158	SALISBURY	NC	28144	ROWAN
COMMUNITY		1925 NORTH CHATHAM AVENUE	SILER CITY	NC	27344	SANDY CREEK
COMMUNITY		P O BOX 202	MOUNT MOURNE	NC	28123	SOUTH YADKIN
COMMUNITY		452 RED BRUSH ROAD	MOUNT AIRY	NC	27030	SURRY
COMMUNITY		ROUTE 3 BOX 310	FRANKLINTON	NC	27525	TAR RIVER
COMMUNITY CENTER		ROUTE 2 BOX 107-B	HALIFAX	NC	27839	NORTH ROANOKE
COMMUNITY CHAPEL		P O BOX 336	LELAND	NC	28451	BRUNSWICK
COMMUNITY MISSIONARY		2309 GEORGIA HIGHWAY	OTTO	NC	28763	MACON
COMMUNITY OF DREXEL		P O BOX 1867	DREXEL	NC	28619	CATAWBA RIVER
CONCORD		74 FALLS AVENUE	GRANITE FALLS	NC	28630	CALDWELL
CONCORD		ROUTE 1	ROSE HILL	NC	28458	EASTERN
CONCORD		2509 LYONS STATION ROAD	CREEDMOOR	NC	27522	FLAT RIVER
CONCORD		P O BOX 429	STEDMAN	NC	28391	NEW SOUTH RIVER
CONCORD		ROUTE 1 BOX 37	STONY POINT	NC	28678	ROCKY FACE
CONCORD		ROUTE 1 BOX 318	BOSTIC	NC	28018	SANDY RUN

CONCORD FIRST		P O BOX 643	CONCORD	NC	28026	CABARRUS
CONCORD LAKE		803 KLONDALE AVENUE	KANNAPOLIS	NC	28081	CABARRUS
CONNARITSA		P O BOX 160	AULANDER	NC	27805	WEST CHOWAN
CONNELLY SPRINGS FIRST		P O BOX 308	CONNELLY SPRINGS	NC	28612	CATAWBA RIVER
CONRAD MEMORIAL		1920 N CENTENNIAL STREET	HIGH POINT	NC	27262	CENTRAL
CONTEMPORARY		P O BOX 494	FLETCHER	NC	28732	CAROLINA
CONWAY		P O BOX 160	CONWAY	NC	27820	WEST CHOWAN
CONWAY'S CHAPEL		118-D SPENCER HEIGHTS	LENOIR	NC	28645	CALDWELL
COOL SPRING		P O BOX 345	FAYETTEVILLE	NC	28301	NEW SOUTH RIVER
COOL SPRINGS		P O BOX 10	EURE	NC	27935	CHOWAN
COOL SPRINGS		ROUTE 2 BOX 781	ELKIN	NC	28621	ELKIN
COOL SPRINGS		1313 COOL SPRINGS ROAD	SANFORD	NC	27330	SANDY CREEK
COOL SPRINGS		ROUTE 1 BOX 519	BLOWING ROCK	NC	28605	THREE FORKS
COOLEEMEE FIRST		P O BOX 518	COOLEEMEE	NC	27014	ROWAN
COOPERS GAP		1079 WEST WILSON ROAD	MILL SPRING	NC	28756	POLK
COPELAND		ROUTE 2 BOX 411	DOBSON	NC	27017	SURRY
CORDOVA		P O BOX 160/LEDBETTER RD	CORDOVA	NC	28330	PEE DEE
CORINTH		ROUTE 5 BOX 200	LEICESTER	NC	28748	BUNCOMBE
CORINTH		P O DRAWER 1325	ELIZABETH CITY	NC	27906	CHOWAN
CORINTH		ROUTE 3 BOX 63	CHADBOURN	NC	28431	COLUMBUS
CORINTH		ROUTE 1 BOX 329	ROSE HILL	NC	28458	EASTERN
CORINTH		3658 HIGHWAY 96 SOUTH	OXFORD	NC	27565	FLAT RIVER
CORINTH		ROUTE 1 BOX 269	ZEBULON	NC	27597	JOHNSTON
CORINTH		ROUTE 1	SALEMBURG	NC	28385	NEW SOUTH RIVER
CORINTH		ROUTE 4 BOX 39-C	NASHVILLE	NC	27856	NORTH ROANOKE
CORINTH		ROUTE 2 BOX 144-A	ELLENBORO	NC	28040	SANDY RUN
CORINTH		P O BOX 23	CASAR	NC	28020	SOUTH MOUNTAIN
CORINTH		ROUTE 3	LOUISBURG	NC	27549	TAR RIVER
CORINTH		ROUTE 3 BOX 29	VALE	NC	28168	THERON RANKIN
CORINTH		2919 DOSTER ROAD	MONROE	NC	28110	UNION
CORNELIUS FIRST		P O BOX 100	CORNELIUS	NC	28031	MECKLENBURG
CORNERSTONE		1110 NC 62 WEST	HIGH POINT	NC	27263	CENTRAL
CORNERSTONE		8947 ALBEMARLE ROAD	CHARLOTTE	NC	28227	MECKLENBURG
CORNERSTONE		5736 INMAN ROAD	GREENSBORO	NC	27410	PIEDMONT
CORNERSTONE		4507 THOMASVILLE ROAD	WINSTON-SALEM	NC	27107	PILOT MOUNTAIN
CORNERSTONE		102-E WOODWINDS COURT	CARY	NC	27511	RALEIGH
CORNERSTONE		1329 STALLINGS ROAD	MATTHEWS	NC	28105	UNION
CORNERSTONE	MS	P O BOX 153	ENNICE	NC	28623	ALLEGHANY
CORNERSTONE	WC	P O BOX 892	MEBANE	NC	27302	MOUNT ZION
CORRIHER HEIGHTS		208 PARK STREET	CHINA GROVE	NC	28023	ROWAN
COTTONVILLE		ROUTE 1 BOX 239	NORWOOD	NC	28128	STANLY
COUNCIL		ROUTE 1 BOX 87	COUNCIL	NC	28434	BLADEN
COUNTRY MEADOWS	WC	4600 COUNTRY MEADOWS DR	GASTONIA	NC	28056	GASTON
COURTNEY		ROUTE 5 BOX 429	MOCKSVILLE	NC	27028	YADKIN
COVE CITY		P O BOX 400/MCCOY STREET	COVE CITY	NC	28523	ATLANTIC
COVE CREEK		ROUTE 2 BOX 491	WAYNESVILLE	NC	28786	HAYWOOD
COVE CREEK		P O BOX 68	SUGAR GROVE	NC	28679	THREE FORKS
COVENANT		3131 ERSKINE DRIVE	GASTONIA	NC	28054	GASTON
COVENANT		8324 PROVIDENCE ROAD WEST	CHARLOTTE	NC	28277	MECKLENBURG
COVENANT		P O BOX 1133	CONOVER	NC	28613	THERON RANKIN
COVENANT		2706 SECREST SHORTCUT RD	MONROE	NC	28110	UNION
COWEE		24 LEATHERMAN ROAD	FRANKLIN	NC	28734	MACON
COWEETA		150 COWEETA CHURCH ROAD	OTTO	NC	28763	MACON
COYLE		16193 BUSTER ROAD	STANFIELD	NC	28163	STANLY
CRAB CREEK		ROUTE 3 BOX 229	HENDERSONVILLE	NC	28739	CAROLINA
CRABTREE		ROUTE 3	CLYDE	NC	28721	HAYWOOD
CRABTREE		P O BOX 955	BURNSVILLE	NC	28714	YANCEY
CRABTREE CHAPEL		ROUTE 2 BOX 1028	SPRUCE PINE	NC	28777	MITCHELL
CRABTREE VALLEY		P O BOX 30954	RALEIGH	NC	27622	RALEIGH
CRAIG MEMORIAL		1246 MARIPOSA ROAD	STANLEY	NC	28164	SOUTH FORK
CRAMERTON FIRST		8TH AVENUE AT 10TH STREET	CRAMERTON	NC	28032	GASTON
CRANBERRY		C/O P O BOX 341	CRANBERRY	NC	28614	AVERY
CRANBERRY		ROUTE 2 BOX 209-B	ROARING RIVER	NC	28669	BRIER CREEK
CREECH MEMORIAL		P O BOX 764	AHOSKIE	NC	27910	WEST CHOWAN
CREEDMOOR FIRST		P O BOX 38	CREEDMOOR	NC	27522	FLAT RIVER
CREEDMOOR ROAD		6001 CREEDMOOR ROAD	RALEIGH	NC	27612	RALEIGH
CREEKSIDE	MS	144 CONCORD CHURCH ROAD	BESSEMER CITY	NC	28016	GASTON
CREEKSVILLE		ROUTE 2 BOX 265	CONWAY	NC	27820	WEST CHOWAN
CRESSET		3707 GARRETT ROAD	DURHAM	NC	27707	YATES
CREST VIEW		908 BLOWING ROCK ROAD	LENOIR	NC	28645	CALDWELL
CRESTVIEW		ROUTE 5 BOX 298	CANTON	NC	28716	HAYWOOD
CRESTVIEW		ROUTE 3 BOX 59-B	ROCKINGHAM	NC	28379	PEE DEE
CRESTVIEW		1010 CHURCH STREET	FOREST CITY	NC	28043	SANDY RUN
CRESTVIEW	MS	P O BOX 1342	DUNN	NC	28335	LITTLE RIVER
CRESTWOOD		530 MOTOR ROAD	WINSTON-SALEM	NC	27105	PILOT MOUNTAIN
CRESWELL		P O BOX 278	CRESWELL	NC	27928	CHOWAN
CROSS CREEK TABERNACLE		P O BOX 63/HERITAGE SQ	FAYETTEVILLE	NC	28302	NEW SOUTH RIVER
CROSS MEMORIAL		P O BOX 1127	MARION	NC	28752	BLUE RIDGE
CROSS MEMORIAL		ROUTE 11 BOX 311	MORGANTON	NC	28655	CATAWBA RIVER
CROSS ROAD		P O BOX 2042	ASHEBORO	NC	27204	RANDOLPH
CROSS ROADS			ZIRCONIA	NC	28790	CAROLINA
CROSS ROADS		3106 ORANGE GROVE ROAD	HILLSBOROUGH	NC	27278	MOUNT ZION
CROSS ROADS		100 WASHINGTON AVENUE	MOUNT AIRY	NC	27030	SURRY
CROSS ROCK		P O BOX 40	LEICESTER	NC	28748	NEW FOUND
CROSSNORE FIRST		P O DRAWER B	CROSSNORE	NC	28616	AVERY
CROSSROADS	MS	P O BOX 400	BUIES CREEK	NC	27506	LITTLE RIVER
CROUSE		P O BOX 190	CROUSE	NC	28033	SOUTH FORK
CUB CREEK		ROUTE 3 BOX 489	WILKESBORO	NC	28697	BRUSHY MOUNTAIN
CULLOWHEE		P O BOX 37	CULLOWHEE	NC	28723	TUCKASEIGEE
CULLOWHEE VALLEY		P O BOX 1749	CULLOWHEE	NC	28723	TUCKASEIGEE
CUMBERLAND		ROUTE 20 BOX 1255	FAYETTEVILLE	NC	28306	NEW SOUTH RIVER
CUMBERLAND AVENUE		119 CUMBERLAND AVENUE	ASHEVILLE	NC	28801	BUNCOMBE
CUMBERLAND UNION		ROUTE 2 BOX 368	FAYETTEVILLE	NC	28301	NEW SOUTH RIVER

CUMNOCK		5325 CUMNOCK ROAD	SANFORD	NC	27330	SANDY CREEK
CURRYTOWN		ROUTE 4 BOX 1363	LEXINGTON	NC	27292	LIBERTY
CYPRESS CHAPEL		ROUTE 2 BOX 433	SPRING HOPE	NC	27882	TAR RIVER
CYPRESS CREEK		ROUTE 2 BOX 307	GARLAND	NC	28441	BLADEN
DALLAS		402 WEST TRADE STREET	DALLAS	NC	28034	GASTON
DAN SPRINGS		P O BOX 8	BRYSON CITY	NC	28713	TENNESSEE RIVER
DAN VALLEY		6710 HIGHWAY 135	STONEVILLE	NC	27048	DAN VALLEY
DANA		P O BOX 377	DANA	NC	28724	CAROLINA
DANBURY		P O BOX 143	DANBURY	NC	27016	PILOT MOUNTAIN
DANIELTOWN		ROUTE 3 BOX 233-A	FOREST CITY	NC	28043	SANDY RUN
DARLINGTON		ROUTE 2 BOX 125	HALIFAX	NC	27839	NORTH ROANOKE
DAVID		2300 DAVID BAPTIST CH RD	KINGS MOUNTAIN	NC	28086	KINGS MOUNTAIN
DAVID MEMORIAL		2530 COUNTRY CLUB ROAD	LINCOLNTON	NC	28092	SOUTH FORK
DAVIDSON FIRST		22327 TORRENCE CHAPEL RD	DAVIDSON	NC	28036	MECKLENBURG
DAVIDSON FLWSHP	MS	ROUTE 9 BOX 878	MOORESVILLE	NC	28115	SOUTH YADKIN
DAVIS CHAPEL		P O BOX 306	MARSHALL	NC	28753	FRENCH BROAD
DAVIS FIRST		P O BOX 146	DAVIS	NC	28524	ATLANTIC
DAVIS GROVE		ROUTE 3 BOX 507	SNOW HILL	NC	28580	NEUSE
DAVIS MEMORIAL		P O BOX 1255	WILKESBORO	NC	28697	BRUSHY MOUNTAIN
DAVIS MEMORIAL		3358 ROBINWOOD ROAD	GASTONIA	NC	28054	GASTON
DAWSON		ROUTE 1 BOX 188	ENFIELD	NC	27823	NORTH ROANOKE
DAYSPRING	WC	P O BOX 3130	DURHAM	NC	27715	YATES
DEAF	MS	C/O P O DRAWER 459	MORGANTON	NC	28655	CATAWBA RIVER
DEAF	MS	C/O ROUTE 3 BOX 67	WALLACE	NC	28466	EASTERN
DEAF	MS	P O BOX 31046	CHARLOTTE	NC	28231	MECKLENBURG
DEAF FIRST		C/O ONE WOODLANE STREET	GRANITE FALLS	NC	28630	THERON RANKIN
DEAVERVIEW		P O BOX 6112	ASHEVILLE	NC	28816	BUNCOMBE
DEEP BRANCH		ROUTE 4 BOX 485	LUMBERTON	NC	28358	BURNT SWAMP
DEEP CREEK		ROUTE 3 BOX 140	WADESBORO	NC	28170	ANSON
DEEP CREEK		P O BOX 597	BRYSON CITY	NC	28713	TENNESSEE RIVER
DEEP CREEK		ROUTE 4 BOX 405-A	YADKINVILLE	NC	27055	YADKIN
DEEP RIVER		8528 NC HIGHWAY 42 SOUTH	RAMSEUR	NC	27316	RANDOLPH
DEEP RUN FIRST		P O BOX 67	DEEP RUN	NC	28525	NEUSE
DEEP SPRINGS		ROUTE 1	PEACHLAND	NC	28133	ANSON
DEEP SPRINGS		2406 RIVER ROAD	STONEVILLE	NC	27048	DAN VALLEY
DEITZ MEMORIAL		ROUTE 2 BOX 163-A	SYLVA	NC	28779	TUCKASEIGEE
DELCO FIRST		P O BOX 199	DELCO	NC	28436	COLUMBUS
DELLWOOD		106 DELLWOOD LOOP ROAD	WAYNESVILLE	NC	28786	HAYWOOD
DELRAYNO		208 RAYLAND STREET	OXFORD	NC	27565	FLAT RIVER
DENNYVILLE		ROUTE 2 BOX 200	RONDA	NC	28670	BRIER CREEK
DENTON FIRST		P O BOX 515	DENTON	NC	27239	LIBERTY
DENVER		P O BOX 383	DENVER	NC	28037	SOUTH FORK
DERITA		2835 W SUGAR CREEK ROAD	CHARLOTTE	NC	28262	MECKLENBURG
DEXTER		3179 SAM USRY ROAD	OXFORD	NC	27565	FLAT RIVER
DIAMOND HILL		803 SOWERS STREET	STATESVILLE	NC	28677	SOUTH YADKIN
DICKS CREEK		ROUTE 2 BOX 161-A	WHITTIER	NC	28789	TUCKASEIGEE
DILWORTH		825 MCDONALD AVENUE	CHARLOTTE	NC	28203	MECKLENBURG
DOBSON CHAPEL		ROUTE 1 BOX 118-B	MAGNOLIA	NC	28453	EASTERN
DOBSON FIRST		P O BOX 278	DOBSON	NC	27017	SURRY
DOE RIDGE		ROUTE 5 BOX 390	BOONE	NC	28607	STONY FORK
DOGWOOD		P O BOX 831	ROWLAND	NC	28383	BURNT SWAMP
DORTCHES		ROUTE 3 BOX 293-A	ROCKY MOUNT	NC	27804	NORTH ROANOKE
DOUBLE SHOALS		318 OLD MILL ROAD	SHELBY	NC	28150	KINGS MOUNTAIN
DOUBLE SPRINGS		ROUTE 1 BOX 205	ZIRCONIA	NC	28790	CAROLINA
DOUBLE SPRINGS		1130 DOUBLE SPRINGS CH RD	SHELBY	NC	28150	KINGS MOUNTAIN
DOVER		P O BOX 158	DOVER	NC	28526	ATLANTIC
DOVER		413 POLKVILLE ROAD	SHELBY	NC	28150	KINGS MOUNTAIN
DOVER		2527 DOVER CHURCH ROAD	SEAGROVE	NC	27341	MONTGOMERY
DOVER		ROUTE 2 BOX 505	LENOIR	NC	28645	ROCKY FACE
DOVER		541 DOVER CHURCH ROAD	MOUNT AIRY	NC	27030	SURRY
DOWNINGS CREEK		ROUTE 1 BOX 24-E	HAYESVILLE	NC	28904	TRUETT
DREXEL FIRST		P O BOX 308	DREXEL	NC	28619	CATAWBA RIVER
DREXEL MEMORIAL		P O BOX 638	MORGANTON	NC	28690	CATAWBA RIVER
DRURY DOBBINS		ROUTE 1 BOX 265-A	ELLENBORO	NC	28040	SANDY RUN
DRY PONDS		200 UNION CHURCH ROAD	GRANITE FALLS	NC	28630	CALDWELL
DUBLIN FIRST		P O BOX 187	DUBLIN	NC	28332	BLADEN
DUDLEY SHOALS		ROUTE 1 BOX 212	GRANITE FALLS	NC	28630	CALDWELL
DUKE MEMORIAL		ROUTE 2 BOX 304	SPRING HOPE	NC	27882	TAR RIVER
DULAH		ROUTE 3 BOX 218	TABOR CITY	NC	28463	DOCK
DUNCAN		ROUTE 1	HOLLY SPRINGS	NC	27540	LITTLE RIVER
DUNDARRACH		ROUTE 1 BOX 12-E	PARKTON	NC	28371	BURNT SWAMP
DUNN FIRST		W BROAD ST AT LAYTON AVE	DUNN	NC	28334	LITTLE RIVER
DUNN SECOND		ROUTE 1 BOX 1	DUNN	NC	28334	LITTLE RIVER
DUNNS CREEK		ROUTE 1 BOX 30-2	BREVARD	NC	28712	TRANSYLVANIA
DUNNS GROVE		ROUTE 5 BOX 717	ALBEMARLE	NC	28001	STANLY
DUNNS MOUNTAIN		P O BOX 509	GRANITE QUARRY	NC	28072	ROWAN
DUNNS ROCK		ROUTE 4 BOX 261	BREVARD	NC	28712	TRANSYLVANIA
DURHAM FIRST		414 CLEVELAND STREET	DURHAM	NC	27701	YATES
DURHAM MEMORIAL		1601 TODDVILLE ROAD	CHARLOTTE	NC	28214	MECKLENBURG
DURHAM MEMORIAL		2703 HOLLOWAY STREET	DURHAM	NC	27703	YATES
DUTCH COVE		ROUTE 4 BOX 326	CANTON	NC	28716	HAYWOOD
DYSARTVILLE		ROUTE 1 BOX 534	NEBO	NC	28761	BLUE RIDGE
EAGLE FALLS		526 LOWE ROAD	MADISON	NC	27025	DAN VALLY
EAGLE SPRINGS		P O BOX 118	EAGLE SPRINGS	NC	27242	MONTGOMERY
EAGLES		ROUTE 1 BOX 693	MACCLESFIELD	NC	27852	SOUTH ROANOKE
EARLYS		C/O ROUTE 1 BOX 20	AHOSKIE	NC	27910	WEST CHOWAN
EAST		6850 MONROE ROAD	CHARLOTTE	NC	28212	MECKLENBURG
EAST ALBEMARLE		ROUTE 5 BOX 659	ALBEMARLE	NC	28001	STANLY
EAST BELMONT		501 EAST CATAWBA STREET	BELMONT	NC	28012	GASTON
EAST BEND		P O BOX 146	EAST BEND	NC	27018	YADKIN
EAST CANTON		ROUTE 5 BOX 525-A	CANTON	NC	28716	HAYWOOD
EAST CORINTH		12510 STOKES FERRY ROAD	GOLD HILL	NC	28071	ROWAN
EAST ELKIN		P O BOX 411	ELKIN	NC	28621	ELKIN

EAST ERWIN		P O BOX 416	ERWIN	NC	28339	LITTLE RIVER
EAST FIRST STREET		P O BOX 273	NEWTON	NC	28658	THERON RANKIN
EAST FLAT ROCK FIRST		P O BOX 305	EAST FLAT ROCK	NC	28726	CAROLINA
EAST FORK		ROUTE 2 BOX 371	CANTON	NC	28716	HAYWOOD
EAST FORK		P O BOX 576	BREVARD	NC	28712	TRANSYLVANIA
EAST FORK		ROUTE 2	SYLVA	NC	28779	TUCKASEIGEE
EAST FRANKLIN		245 LAKESIDE DRIVE	FRANKLIN	NC	28734	MACON
EAST GASTONIA		114 N CHURCH STREET	GASTONIA	NC	28054	GASTON
EAST GRIMES AVENUE		820 RANDOLPH STREET	HIGH POINT	NC	27260	CENTRAL
EAST HICKORY		130 16TH STREET SE	HICKORY	NC	28602	THERON RANKIN
EAST HUNTERSVILLE		P O BOX 1186	HUNTERSVILLE	NC	28078	MECKLENBURG
EAST LAURINBURG		P O BOX 1846	LAURINBURG	NC	28353	PEE DEE
EAST LUMBERTON		200 WHITEVILLE AVENUE	LUMBERTON	NC	28358	ROBESON
EAST MAIDEN		P O BOX 386	MAIDEN	NC	28650	SOUTH FORK
EAST MARION		BOX 1510	MARION	NC	28752	BLUE RIDGE
EAST SANFORD		300 NORTH AVENUE	SANFORD	NC	27330	SANDY CREEK
EAST SIDE		P O BOX 362	REIDSVILLE	NC	27323	DAN VALLEY
EAST SPENCER FIRST		P O BOX 459	EAST SPENCER	NC	28039	ROWAN
EAST SYLVA		P O BOX 516	SYLVA	NC	28779	TUCKASEIGEE
EAST TAYLORSVILLE		P O BOX 906	TAYLORSVILLE	NC	28681	ALEXANDER
EAST VALDESE		P O BOX 56	VALDESE	NC	28690	CATAWBA RIVER
EAST WAYNESVILLE		136 WOODLAND DRIVE	WAYNESVILLE	NC	28786	HAYWOOD
EASTER GAP		1242 REVERE ROAD	MARSHALL	NC	28753	FRENCH BROAD
EASTERN HILLS		4855 ALBEMARLE ROAD	CHARLOTTE	NC	28205	MECKLENBURG
EASTERN VILLAGE ARM		925 ISABELLA AVENUE	WASHINGTON	NC	27889	GENERAL GROUP
EASTLAWN		432 N SELLARS MILL ROAD	BURLINGTON	NC	27217	MOUNT ZION
EASTSIDE		199 ELGIN COURT	CONCORD	NC	28025	CABARRUS
EASTSIDE		370 TREXLER ROAD	SALISBURY	NC	28146	ROWAN
EASTSIDE	MS	213 SOUTH EAST STREET	KINSTON	NC	28501	NEUSE
EASTSIDE KM		308 YORK ROAD	KINGS MOUNTAIN	NC	28086	KINGS MOUNTAIN
EASTSIDE S		1165 WYKE ROAD	SHELBY	NC	28150	KINGS MOUNTAIN
EASTWAY		2749 EASTWAY DRIVE	CHARLOTTE	NC	28205	MECKLENBURG
EASTWOOD		320 COOK STREET	KANNAPOLIS	NC	28083	CABARRUS
EATONS		ROUTE 8 BOX 197	MOCKSVILLE	NC	27028	SOUTH YADKIN
EBENEZER		ROUTE 9 BOX 587	HENDERSONVILLE	NC	28792	CAROLINA
EBENEZER		P O BOX 119	SOUTH MILLS	NC	27976	CHOWAN
EBENEZER		C/O ROUTE 2 BOX 265	TARBORO	NC	27886	NORTH ROANOKE
EBENEZER		ROUTE 3	MURPHY	NC	28906	TRUETT
EBENEZER		2312 RIDGE ROAD	MONROE	NC	28110	UNION
EBENEZER		1210 PLEASANT GREEN ROAD	DURHAM	NC	27705	YATES
EDEN FIRST		533 GREENWOOD STREET	EDEN	NC	27288	DAN VALLEY
EDENTON		206 S GRANVILLE STREET	EDENTON	NC	27932	CHOWAN
EDGEMONT		STAR ROUTE	LENOIR	NC	28645	CALDWELL
EDGEMONT		1150 TARBORO STREET	ROCKY MOUNT	NC	27801	NORTH ROANOKE
EDGEWOOD		8 CLIFFORD LANE	WILKESBORO	NC	28697	BRUSHY MOUNTAIN
EDGEWOOD		101 MOODY AVENUE	CANDLER	NC	28715	BUNCOMBE
EDGEWOOD		476 EDGEWOOD CHURCH ROAD	MEBANE	NC	27302	MOUNT ZION
EDGEWOOD		4067 REIDSVILLE ROAD	WINSTON-SALEM	NC	27101	PILOT MOUNTAIN
EDGEWOOD		P O BOX 57	COOLEEMEE	NC	27014	SOUTH YADKIN
EDGEWOOD		348 US 13 NORTH	WINDSOR	NC	27983	WEST CHOWAN
EDGEWOOD		5224 WAKE FOREST HIGHWAY	DURHAM	NC	27703	YATES
EDWARDS ROAD		8228 PARKS EDWARDS ROAD	KANNAPOLIS	NC	28081	CABARRUS
EL BETHEL		1731 NORTH GREEN STREET	MORGANTON	NC	28655	CATAWBA RIVER
ELA		714 ELA ROAD	BRYSON CITY	NC	28713	TENNESSEE RIVER
ELAH		1411 OLD FAYETTEVILLE RD	LELAND	NC	28451	BRUNSWICK
ELAM		P O BOX 37	GUMBERRY	NC	27838	WEST CHOWAN
ELDORADO FIRST		C/O ROUTE 1 BOX 118	TROY	NC	27371	MONTGOMERY
ELIZABETH		301 NORTH POST ROAD	SHELBY	NC	28150	KINGS MOUNTAIN
ELIZABETH		ROUTE 1	ROSEBORO	NC	28382	NEW SOUTH RIVER
ELIZABETH CITY FIRST		P O BOX 402	ELIZABETH CITY	NC	27909	CHOWAN
ELIZABETH HEIGHTS		ROUTE 1 BOX 46	ST PAULS	NC	28384	BURNT SWAMP
ELIZABETHTOWN		1800 WEST BROAD STREET	ELIZABETHTOWN	NC	28337	BLADEN
ELK		ROUTE 1 BOX 121	FERGUSON	NC	28624	BRUSHY MOUNTAIN
ELK KNOB		ROUTE 2 BOX 145	TODD	NC	28684	THREE FORKS
ELK MOUNTAIN		ELK MOUNTAIN ROAD	ASHEVILLE	NC	28804	BUNCOMBE
ELK PARK FIRST		P O BOX 25	ELK PARK	NC	28622	AVERY
ELK SPUR		STAR ROUTE BOX 23	TRAPHILL	NC	28685	STONE MOUNTAIN
ELKIN FIRST		P O BOX 618	ELKIN	NC	28621	ELKIN
ELKIN VALLEY		118 NORTH ELKIN DRIVE	ELKIN	NC	28621	ELKIN
ELLER MEMORIAL		1111 SUMMIT AVENUE	GREENSBORO	NC	27405	PIEDMONT
ELLERBE FIRST		P O BOX 8	ELLERBE	NC	28338	PEE DEE
ELLERBE HISPANIC	MS	C/O P O BOX 8	ELLERBE	NC	28338	PEE DEE
ELLIJAY		LITTLE ELLIJAY ROAD	FRANKLIN	NC	28734	MACON
ELLIOTT MEMORIAL		3939 STICK ELLIOTT ROAD	LAWNDALE	NC	28090	KINGS MOUNTAIN
ELLISBORO		1595 ELLISBORO ROAD	MADISON	NC	27025	DAN VALLEY
ELM CITY		P O BOX 667	ELM CITY	NC	27822	SOUTH ROANOKE
ELM GROVE		ROUTE 3 BOX 45	NASHVILLE	NC	27856	NORTH ROANOKE
ELM GROVE		638 ELM GROVE ROAD	COLERAIN	NC	27924	WEST CHOWAN
ELON COLLEGE FIRST		P O BOX 163	ELON COLLEGE	NC	27244	MOUNT ZION
ELROD		ROUTE 1 BOX 142-A	ROWLAND	NC	28383	BURNT SWAMP
EMERALD ISLE	MS	C/O P O BOX 5000	EMERALD ISLE	NC	28594	ATLANTIC
EMERYWOOD		1300 COUNTRY CLUB DRIVE	HIGH POINT	NC	27262	CENTRAL
EMMA		520 N LOUISIANA AVENUE	ASHEVILLE	NC	28806	BUNCOMBE
EMMA'S GROVE		544 EMMA'S GROVE ROAD	FLETCHER	NC	28732	BUNCOMBE
EMMANUEL		26 WEAVER DRIVE	CLYDE	NC	28721	HAYWOOD
EMMANUEL		1155 MARYS GRVE CHURCH RD	CHERRYVILLE	NC	28021	KINGS MOUNTAIN
EMMANUEL		131 MCCORD STREET	CHARLOTTE	NC	28216	MECKLENBURG
EMMANUEL		P O BOX 754	COLUMBUS	NC	28722	POLK
EMMANUEL		2100 NOBLE ROAD	RALEIGH	NC	27608	RALEIGH
EMMANUEL		605 EAST CEMETERY STREET	SALISBURY	NC	28144	ROWAN
EMMANUEL		HIGHWAY 221	DEEP GAP	NC	28618	THREE FORKS
EMMANUEL		15601 IDLEWILD ROAD	MATTHEWS	NC	28105	UNION
EMMAUS		714 EMMAUS CHURCH ROAD	DUDLEY	NC	28333	NEUSE

EMMAUS		ROUTE 3 BOX 212-B	PITTSBORO	NC	27312	SANDY CREEK
ENFIELD		200 W BURNETTE AVENUE	ENFIELD	NC	27823	NORTH ROANOKE
ENGELHARD		P O BOX 202	ENGELHARD	NC	27824	CHOWAN
ENGLEWOOD		505 ENGLEWOOD DRIVE	ROCKY MOUNT	NC	27804	NORTH ROANOKE
ENGLISH ROAD		1111 ENGLISH ROAD	HIGH POINT	NC	27262	CENTRAL
ENKA		P O BOX 219	ENKA	NC	28728	BUNCOMBE
ENOCHVILLE FIRST		2308 DAVIS STREET	KANNAPOLIS	NC	28081	CABARRUS
ENON		2059 ENON ROAD	MORGANTON	NC	28655	CATAWBA RIVER
ENON		2298 ENON ROAD	OXFORD	NC	27565	FLAT RIVER
ENON		690 AMMONS BRANCH ROAD	MARSHALL	NC	28753	FRENCH BROAD
ENON		1875 ENON CHURCH ROAD	SALISBURY	NC	28144	ROWAN
ENON		P O BOX 669	PISGAH FOREST	NC	28768	TRANSYLVANIA
ENON		ROUTE 2 BOX 608	EAST BEND	NC	27018	YADKIN
ENON CHAPEL		102 BARBARA AVENUE	MIDWAY PARK	NC	28544	NEW RIVER
ENTERPRISE		P O BOX 156	LITTLETON	NC	27850	CULLOM
EPHESUS		ROUTE 1 BOX 240	SEMORA	NC	27343	BEULAH
EPHESUS		6767 HILLSBOROUGH STREET	RALEIGH	NC	27606	RALEIGH
EPHESUS		ROUTE 2 BOX 136-A	RAEFORD	NC	28376	ROBESON
EPHESUS		8016 WHITE HILL ROAD	SANFORD	NC	27330	SANDHILLS
EPHESUS		ROUTE 1 BOX 416	SPRING HOPE	NC	27882	TAR RIVER
EPHESUS		4700 EPHESUS CHURCH ROAD	DURHAM	NC	27707	YATES
ERWIN FIRST		P O BOX 608	ERWIN	NC	28339	LITTLE RIVER
ERWIN HILLS		P O BOX 6903	ASHEVILLE	NC	28806	BUNCOMBE
ESTRELLA DE BELEN	MS	420 CHRISTOPHER ROAD	SHELBY	NC	28152	KINGS MOUNTAIN
ETOWAH		P O BOX 326	ETOWAH	NC	28729	CAROLINA
EURE		ROUTE 1	EURE	NC	27935	CHOWAN
EUREKA		P O BOX 68	CORAPEAKE	NC	27926	CHOWAN
EUREKA		ROUTE 10 BOX 284	FAYETTEVILLE	NC	28311	NEW SOUTH RIVER
EUTO		5107 FISH ROAD	MARSHVILLE	NC	28103	UNION
EVA DRIVE		2390 EVA DRIVE	CONCORD	NC	28025	CABARRUS
EVANGELISTIC		620 INLET ACRES DRIVE	WILMINGTON	NC	28412	GENERAL GROUP
EVERETTS		P O BOX 95	EVERETTS	NC	27825	SOUTH ROANOKE
EVERGREEN		P O BOX 146	EVERGREEN	NC	28438	COLUMBUS
EVERGREEN		ROUTE 1 BOX 121	ROSE HILL	NC	28458	EASTERN
EVERGREEN		ROUTE 2 BOX 223-A	AUTRYVILLE	NC	28318	NEW SOUTH RIVER
EXWAY		ROUTE 3 BOX 115-A	MOUNT GILEAD	NC	27306	MONTGOMERY
FAIR BLUFF		P O BOX 217	FAIR BLUFF	NC	28439	COLUMBUS
FAIRBROOK		ROUTE 3 BOX 161-A	HICKORY	NC	28602	THERON RANKIN
FAIRFIELD		ROUTE 4 BOX 92	MARSHVILLE	NC	28103	UNION
FAIRGROVE		ROUTE 11 BOX 605	HICKORY	NC	28601	THERON RANKIN
FAIRMONT FIRST		P O BOX 663	FAIRMONT	NC	28340	ROBESON
FAIRMONT PARK		3001 ENGLISH ROAD	HIGH POINT	NC	27260	CENTRAL
FAIRPLAINS		163 SPARTA ROAD	NORTH WILKESBORO	NC	28659	STONE MOUNTAIN
FAIRVIEW		P O BOX 1339	FAIRVIEW	NC	28730	BUNCOMBE
FAIRVIEW		2531 FLAT ROCK ROAD	REIDSVILLE	NC	27320	DAN VALLEY
FAIRVIEW		1706 W DAVIDSON AVENUE	GASTONIA	NC	28052	GASTON
FAIRVIEW		944 PLOTT CREEK ROAD	WAYNESVILLE	NC	28786	HAYWOOD
FAIRVIEW		P O BOX 751	HILLSBOROUGH	NC	27278	MOUNT ZION
FAIRVIEW		ROUTE 1 BOX 318	HIDDENITE	NC	28636	ROCKY FACE
FAIRVIEW		ROUTE 1 BOX 427	WEST END	NC	27376	SANDHILLS
FAIRVIEW		ROUTE 2 BOX 666	BOSTIC	NC	28018	SANDY RUN
FAIRVIEW		ROUTE 18 BOX 441	STATESVILLE	NC	28677	SOUTH YADKIN
FAIRVIEW		807 RIDGE STREET	ALBEMARLE	NC	28001	STANLY
FAIRVIEW		ROUTE 3 BOX 218	DOBSON	NC	27017	SURRY
FAIRVIEW		4784 SEVEN MILE RIDGE RD	BURNSVILLE	NC	28714	YANCEY
FAIRVIEW FLWSHP	MS	5608 TEN TEN ROAD	APEX	NC	27502	RALEIGH
FAISON		P O BOX 426	FAISON	NC	28341	EASTERN
FAITH		ROUTE 2 BOX 114-F	WADESBORO	NC	28170	ANSON
FAITH		ROUTE 1	WHITE OAK	NC	28399	BLADEN
FAITH		ROUTE 6 BOX 760	MARION	NC	28752	BLUE RIDGE
FAITH		P O BOX 55	BOLIVIA	NC	28422	BRUNSWICK
FAITH		64 LOWE AVENUE	CONCORD	NC	28025	CABARRUS
FAITH		P O BOX 539	TRINITY	NC	27370	CENTRAL
FAITH		ROUTE 5 BOX 61-A	WHITEVILLE	NC	28472	COLUMBUS
FAITH		ROUTE 1 BOX 243	LEASBURG	NC	27291	GENERAL GROUP
FAITH		P O BOX 1648	LUMBERTON	NC	28358	GENERAL GROUP
FAITH		ROUTE 3 BOX 252	ROWLAND	NC	28383	GENERAL GROUP
FAITH		204 RICKS ROAD	SELMA	NC	27577	JOHNSTON
FAITH		1009 LINWOOD ROAD	KINGS MOUNTAIN	NC	28086	KINGS MOUNTAIN
FAITH		ROUTE 1 BOX 151	DENTON	NC	27239	LIBERTY
FAITH		ROUTE 2 BOX 686	DUNN	NC	28334	LITTLE RIVER
FAITH		275 RIVERBEND ROAD	FRANKLIN	NC	28734	MACON
FAITH		ROUTE 5 BOX 318	ROCKINGHAM	NC	28379	PEE DEE
FAITH		412 HIGHWAY 9 NORTH	MILL SPRING	NC	28756	POLK
FAITH		P O BOX 223	APEX	NC	27502	RALEIGH
FAITH		P O BOX 84	FAITH	NC	28041	ROWAN
FAITH		ROUTE 2 BOX 1-A	CAMERON	NC	28326	SANDHILLS
FAITH		P O BOX 516	FOREST CITY	NC	28043	SANDY RUN
FAITH		5180 OLD PLANK ROAD	IRON STATION	NC	28080	SOUTH FORK
FAITH		ROUTE 1 BOX 409	STATESVILLE	NC	28677	SOUTH YADKIN
FAITH		615 LAUREL STREET	ALBEMARLE	NC	28001	STANLY
FAITH		P O BOX 37	TOAST	NC	27049	SURRY
FAITH		ROUTE 1 BOX 373	LAKE TOXAWAY	NC	28747	TRANSYLVANIA
FAITH		4220 FAITH CHURCH ROAD	INDIAN TRAIL	NC	28079	UNION
FAITH		3321 CHEEK ROAD	DURHAM	NC	27704	YATES
FAITH	MS	P O BOX 1456	WAKE FOREST	NC	27588	RALEIGH
FAITH BC		P O BOX 622	BESSEMER CITY	NC	28016	GASTON
FAITH G		1102 W WALNUT AVENUE	GASTONIA	NC	28052	GASTON
FAITH & INSPIRATION		P O BOX 102	YOUNGSVILLE	NC	27596	RALEIGH
FAITH CHAPEL		ROUTE 2 BOX 490	VALDESE	NC	28690	CATAWBA RIVER
FAITH OF CALVARY		ROUTE 3 BOX 107	LUMBERTON	NC	28358	BURNT SWAMP
FAITH OLIVE		ROUTE 8 BOX 954	HICKORY	NC	28602	CATAWBA RIVER
FAITH TEMPLE		269 MOUNTAIN RANGE ROAD	MILL SPRING	NC	28756	POLK

FALL BRANCH		ROUTE 1 BOX 19	LILESVILLE	NC	28170	ANSON
FALL CLIFF		P O BOX 1659	CULLOWHEE	NC	28723	TUCKASEIGEE
FALL CREEK		ROUTE 1 BOX 674	ELK PARK	NC	28622	AVERY
FALL CREEK		P O BOX 307	JONESVILLE	NC	28642	GENERAL GROUP
FALL CREEK		ROUTE 2	BENNETT	NC	27208	SANDY CREEK
FALLING CREEK		ROUTE 1 BOX 93	GOLDSBORO	NC	27530	NEUSE
FALLS		9700 FONVILLE ROAD	WAKE FOREST	NC	27587	RALEIGH
FALLSTON		P O BOX 116	FALLSTON	NC	28042	KINGS MOUNTAIN
FALLSTOWN		P O BOX 1035	TROUTMAN	NC	28166	SOUTH YADKIN
FANCY GAP		1161 W LEBANON STREET	MOUNT AIRY	NC	27030	SURRY
FARMER MEMORIAL		ROUTE 2	WHITETOP	VA	24292	ASHE
FARMERS CHAPEL		P O BOX 670	LELAND	NC	28451	BRUNSWICK
FARMINGTON		ROUTE 2 BOX 86	MOCKSVILLE	NC	27028	SOUTH YADKIN
FARMVILLE FIRST		P O BOX 34/E WILSON ST	FARMVILLE	NC	27828	SOUTH ROANOKE
FARRINGTON ROAD		5936 FARRINGTON ROAD	CHAPEL HILL	NC	27514	YATES
FAULKS		2234 FAULKS CHURCH ROAD	MARSHVILLE	NC	28103	UNION
FAYETTEVILLE FIRST		201 ANDERSON STREET	FAYETTEVILLE	NC	28301	NEW SOUTH RIVER
FAYETTEVILLE SECOND		P O BOX 953	FAYETTEVILLE	NC	28302	NEW SOUTH RIVER
FAYMONT		P O BOX 48310	CUMBERLAND	NC	28331	NEW SOUTH RIVER
FELLOWSHIP		P O BOX 306	HUDSON	NC	28638	CALDWELL
FELLOWSHIP		P O BOX 295	MOYOCK	NC	27958	CHOWAN
FELLOWSHIP		1512 BEAVER DAM ROAD	CREEDMOOR	NC	27522	FLAT RIVER
FELLOWSHIP		1004 CLEVELAND AVENUE	KINGS MOUNTAIN	NC	28086	GENERAL GROUP
FELLOWSHIP		P O BOX 911	RUTHERFORDTON	NC	28139	GREEN RIVER
FELLOWSHIP		P O BOX 1596	LILLINGTON	NC	27546	LITTLE RIVER
FELLOWSHIP		2744 MAPLE AVENUE	BURLINGTON	NC	27215	MOUNT ZION
FELLOWSHIP		1075 TEAGUE ROAD	WINSTON-SALEM	NC	27107	PILOT MOUNTAIN
FELLOWSHIP		5029 OLD STAGE ROAD	RALEIGH	NC	27603	RALEIGH
FELLOWSHIP		ROUTE 4 BOX 243-C	SILER CITY	NC	27344	SANDY CREEK
FELLOWSHIP		2891 LONG CIRCLE	IRON STATION	NC	28080	SOUTH FORK
FELLOWSHIP		P O BOX 128	BARIUM SPRINGS	NC	28010	SOUTH YADKIN
FELLOWSHIP		P O BOX 1903	ALBEMARLE	NC	28002	STANLY
FELLOWSHIP		922 BANNER STREET	MOUNT AIRY	NC	27030	SURRY
FELLOWSHIP		902 ROCKY RIVER RD SOUTH	MONROE	NC	28110	UNION
FELLOWSHIP	WC	C/O ROUTE 2 BOX 21	ASHE	NC	28420	BRUNSWICK
FIELDCREST		1815 GLENN SCHOOL ROAD	DURHAM	NC	27704	YATES
FINES CREEK MEMORIAL		ROUTE 3 BOX 73	CLYDE	NC	28721	HAYWOOD
FIRES CREEK		ROUTE 4	HAYESVILLE	NC	28904	TRUETT
FIRST BAPTIST CHURCH		C/O P O BOX 1322	CONCORD	NC	28027	CABARRUS
FIRST BROAD		ROUTE 2 BOX 588	BOSTIC	NC	28018	SANDY RUN
FIRST HISPANIC	MS	C/O 201 N CASWELL STREET	LAGRANGE	NC	28551	NEUSE
FIRST HMONG	MS	C/O 824 CRAIGHEAD ROAD	CHARLOTTE	NC	28206	MECKLENBURG
FIRST UNITED		ROUTE 1 BOX 174-A	HOPE MILLS	NC	28348	NEW SOUTH RIVER
FISHER STREET		810 FISHER STREET	CONCORD	NC	28027	CABARRUS
FISHING CREEK		1805 STATESVILLE ROAD	NORTH WILKESBORO	NC	28659	BRUSHY MOUNTAIN
FISHING CREEK	WC	ROUTE 2 BOX 202-F	WHITAKERS	NC	27891	NORTH ROANOKE
FISHING CREEK ARBOR		ROUTE 2 BOX 1018	WILKESBORO	NC	28697	BRIER CREEK
FIVE FORKS		P O BOX 504	FAIRMONT	NC	28340	ROBESON
FLAT CREEK		21 FLAT CREEK CHURCH ROAD	WEAVERVILLE	NC	28787	BUNCOMBE
FLAT ROCK		1756 EAST PINE STREET	MOUNT AIRY	NC	27030	SURRY
FLAT ROCK		ROUTE 7 BOX 212	LOUISBURG	NC	27549	TAR RIVER
FLAT ROCK		ROUTE 2 BOX 262	HAMPTONVILLE	NC	27020	YADKIN
FLAT SPRINGS		8000 DEEP RIVER ROAD	SANFORD	NC	27330	SANDY CREEK
FLATS OF MIDDLE CREEK			SCALEY MOUNTAIN	NC	28775	MACON
FLATS OF SPRING CREEK		ROUTE 1 BOX 78-A	HOT SPRINGS	NC	28743	NEW FOUND
FLATWOODS COMMUNITY		P O BOX 1348	LILLINGTON	NC	27546	LITTLE RIVER
FLEMINGS CHAPEL		ROUTE 6 BOX 296	LENOIR	NC	28645	CALDWELL
FLETCHER FIRST		ROUTE 3 BOX 350	FLETCHER	NC	28732	CAROLINA
FLETCHER MEMORIAL		P O BOX 65	JEFFERSON	NC	28640	ASHE
FLINT GROVES		2017 EAST OZARK AVENUE	GASTONIA	NC	28054	GASTON
FLINT HILL		2207 FLINT HILL CHURCH RD	SHELBY	NC	28150	KINGS MOUNTAIN
FLINT HILL		963 FLINT HILL CHURCH RD	ROBBINS	NC	27325	SANDHILLS
FLIPPIN MEMORIAL		1568 MCBRIDE ROAD	MOUNT AIRY	NC	27030	SURRY
FLORENCE		207 SOUTH BROADWAY	FOREST CITY	NC	28043	SANDY RUN
FLORENCE AVENUE		9629 HIGHWAY 96	OXFORD	NC	27565	FLAT RIVER
FLORIDA STREET		1403 W FLORIDA STREET	GREENSBORO	NC	27403	PIEDMONT
FLOYD		3652 PRICE ROAD	EDEN	NC	27288	DAN VALLEY
FLOYD		ROUTE 6 BOX 4293	LEXINGTON	NC	27292	LIBERTY
FLOYD'S CREEK		ROUTE 1 BOX 328-A	FOREST CITY	NC	28043	SANDY RUN
FORBUSH		ROUTE 2 BOX 242	YADKINVILLE	NC	27055	YADKIN
FOREST ACRES		5304 BARKER TEN MILE ROAD	LUMBERTON	NC	28358	ROBESON
FOREST CITY FIRST		301 WEST MAIN STREET	FOREST CITY	NC	28043	SANDY RUN
FOREST HILL		402 EAST POLO ROAD	WINSTON-SALEM	NC	27105	PILOT MOUNTAIN
FOREST HILLS		3110 CLARK AVENUE	RALEIGH	NC	27607	RALEIGH
FOREST HILLS		1407 FOREST HILLS ROAD	WILSON	NC	27893	SOUTH ROANOKE
FOREST HILLS		9610 KERR ROAD	INDIAN TRAIL	NC	28079	UNION
FOREST HILLS		2711 PENDERLEA HIGHWAY	BURGAW	NC	28425	WILMINGTON
FOREST LAKE		ROUTE 2 BOX 878	FOREST CITY	NC	28043	SANDY RUN
FOREST LAWN		P O BOX 593	TABOR CITY	NC	28463	COLUMBUS
FOREST PARK		132 GUM STREET	RANDLEMAN	NC	27317	RANDOLPH
FORESTVILLE		P O BOX 322	WAKE FOREST	NC	27587	RALEIGH
FORK		ROUTE 3 BOX 235	MOCKSVILLE	NC	27028	SOUTH YADKIN
FORK CREEK		ROUTE 1 BOX 89	SALUDA	NC	28773	CAROLINA
FORK MOUNTAIN MSNRY		ROUTE 1 BOX 24	BAKERSVILLE	NC	28705	MITCHELL
FORKS OF IVY		955 OLD MARS HILL HWY	WEAVERVILLE	NC	28787	FRENCH BROAD
FORKS OF LITTLE RIVER		ROUTE 2 BOX 514	TROY	NC	27371	MONTGOMERY
FORSYTH PARK		1600 S HAWTHORNE ROAD	WINSTON-SALEM	NC	27103	PILOT MOUNTAIN
FORT BARNWELL		9335 NC HIGHWAY 55 WEST	DOVER	NC	28526	ATLANTIC
FOUNTAIN		P O BOX 276	FOUNTAIN	NC	27829	SOUTH ROANOKE
FOUR OAKS		P O BOX 717	FOUR OAKS	NC	27524	JOHNSTON
FRALEY MEMORIAL		34 EAST SECOND STREET	GASTONIA	NC	28054	GASTON
FRANKLIN		3810 US 601 HIGHWAY	SALISBURY	NC	28144	ROWAN
FRANKLIN FIRST		21 IOTLA STREET	FRANKLIN	NC	28734	MACON

FRANKLIN GROVE		P O BOX 566	BRYSON CITY	NC	28713	TENNESSEE RIVER
FRANKLIN HEIGHTS		526 WRIGHT AVENUE	KANNAPOLIS	NC	28083	CABARRUS
FRANKLINTON		P O BOX 477	FRANKLINTON	NC	27525	TAR RIVER
FRANKLINVILLE FIRST		P O BOX 111	FRANKLINVILLE	NC	27248	RANDOLPH
FREEDOM		4116 MARSHVL OLIVE BR RD	MARSHVILLE	NC	28103	ANSON
FREEDOM		P O BOX 1174	ASHEVILLE	NC	28802	BUNCOMBE
FREEDOM		P O BOX 137	SPRUCE PINE	NC	28777	MITCHELL
FREEDOM		BOX 292	SALEMBURG	NC	28382	NEW SOUTH RIVER
FREEDOM		P O BOX 282	LOCUST	NC	28097	STANLY
FREEDOM		802 NORTH COLLEGE ROAD	WILMINGTON	NC	28405	WILMINGTON
FREEDOM	WC	ROUTE 1 BOX 209-A/LEWIS	KINGS MOUNTAIN	NC	28086	GASTON
FREMONT MISSIONARY		P O BOX 906	FREMONT	NC	27830	NEUSE
FRENCH BROAD		182 GRANDVIEW LANE	HENDERSONVILLE	NC	28739	CAROLINA
FRIENDLY		P O BOX 6554	HIGH POINT	NC	27262	CENTRAL
FRIENDLY		ROUTE 1 BOX 748	INDIAN TRAIL	NC	28079	UNION
FRIENDLY	WC	C/O 816 MARYS GROVE CH RD	KINGS MOUNTAIN	NC	28086	GASTON
FRIENDLY AVENUE		4800 W FRIENDLY AVENUE	GREENSBORO	NC	27410	PIEDMONT
FRIENDLY CHAPEL		ROUTE 2 BOX 410	MAIDEN	NC	28650	SOUTH FORK
FRIENDLY GROVE		ROUTE 3 BOX 227	WEST JEFFERSON	NC	28694	ASHE
FRIENDLY GROVE		P O BOX 636	MILLERS CREEK	NC	28651	BRUSHY MOUNTAIN
FRIENDS		1840 LEWISVILLE-CLEMMONS	CLEMMONS	NC	27012	PILOT MOUNTAIN
FRIENDSHIP		P O BOX 10	JEFFERSON	NC	28640	ASHE
FRIENDSHIP		ROUTE 2 BOX 241	GARLAND	NC	28441	BLADEN
FRIENDSHIP		HIGHWAY 21 NORTH	HARMONY	NC	28634	BRIER CREEK
FRIENDSHIP		STAR ROUTE BOX 31	LONGWOOD	NC	28452	BRUNSWICK
FRIENDSHIP		240 HAYWOOD STREET	ASHEVILLE	NC	28801	BUNCOMBE
FRIENDSHIP		ROUTE 2 BOX 481-X	HUDSON	NC	28638	CALDWELL
FRIENDSHIP		408 CHURCH STREET	MORGANTON	NC	28655	CATAWBA RIVER
FRIENDSHIP		ROUTE 3 BOX 399-A	ELKIN	NC	28621	ELKIN
FRIENDSHIP		5008 SOUTH NEW HOPE ROAD	BELMONT	NC	28012	GASTON
FRIENDSHIP		C/O 727 WILLIAMS AVENUE	ASHEBORO	NC	27203	GENERAL GROUP
FRIENDSHIP		P O BOX 120	BUNNLEVEL	NC	28323	LITTLE RIVER
FRIENDSHIP		3232 DAVIS STREET	HOPE MILLS	NC	28348	NEW SOUTH RIVER
FRIENDSHIP		3202 DELMONTE DRIVE	GREENSBORO	NC	27407	PIEDMONT
FRIENDSHIP		ROUTE 1 BOX 244	GERMANTON	NC	27019	PILOT MOUNTAIN
FRIENDSHIP		100 PORTER ROAD	SALISBURY	NC	28146	ROWAN
FRIENDSHIP		ROUTE 4 BOX 540	MURPHY	NC	28906	TRUETT
FRIENDSHIP		ROUTE 3 BOX 312-A	EAST BEND	NC	27018	YADKIN
FRIENDSHIP MEMORIAL		ROUTE 2 BOX 169	FAIRMONT	NC	28340	ROBESON
FRIENDSHIP MEMORIALWC		P O BOX 518	OLD FORT	NC	28762	BLUE RIDGE
FRIENDSHIP MSNRY		P O BOX 1719	PEMBROKE	NC	28372	BURNT SWAMP
FRONT STREET		410 LONG AVENUE	ROXBORO	NC	27573	BEULAH
FRONT STREET		1403 WEST FRONT STREET	STATESVILLE	NC	28677	SOUTH YADKIN
FRUITLAND		ROUTE 2 BOX 468	HENDERSONVILLE	NC	28792	CAROLINA
FULLER MEMORIAL		800 NORTH BLOODWORTH ST	RALEIGH	NC	27604	RALEIGH
FUQUAY-VARINA		P O BOX 940	FUQUAY-VARINA	NC	27526	RALEIGH
GABRIELS CREEK		115 TURKEY BRANCH ROAD	MARS HILL	NC	28754	FRENCH BROAD
GAINSVILLE		ROUTE 1 BOX 239	LINCOLNTON	NC	28092	SOUTH FORK
GALATIA		ROUTE 1 BOX 89	SEABOARD	NC	27876	WEST CHOWAN
GALEED		ROUTE 1 BOX 437-A	BLADENBORO	NC	28320	BLADEN
GALILEAN	MS	P O BOX 36933	CHARLOTTE	NC	28236	MECKLENBURG
GALILEE		P O BOX 61	RED SPRINGS	NC	28377	BURNT SWAMP
GALILEE		117 SILANCE ROAD	JACKSONVILLE	NC	28540	NEW RIVER
GANTTS GROVE		618 GANTTS GROVE CH ROAD	MOORESBORO	NC	28114	SANDY RUN
GAP CREEK		P O BOX 562	DEEP GAP	NC	28618	THREE FORKS
GAPWAY		ROUTE 2 BOX 53-D	TABOR CITY	NC	28463	COLUMBUS
GARDEN CREEK		251 GARDEN CREEK ROAD	MARION	NC	28752	BLUE RIDGE
GARDNERS		ROUTE 2 BOX 269	MACON	NC	27551	CULLOM
GARLAND		P O BOX 367	GARLAND	NC	28441	EASTERN
GARNER FIRST		601 ST MARYS STREET	GARNER	NC	27529	RALEIGH
GARNERS CHAPEL		ROUTE 1 BOX 107	MOUNT OLIVE	NC	28365	EASTERN
GARRELL STREET		P O BOX 4005	HIGH POINT	NC	27263	CENTRAL
GASHES CREEK		308 GASHES CREEK ROAD	ASHEVILLE	NC	28803	BUNCOMBE
GASTON		P O BOX 583	DALLAS	NC	28034	GASTON
GASTON FIRST		P O BOX 66	GASTON	NC	27832	NORTH ROANOKE
GASTONIA FIRST		201 WEST FRANKLIN AVENUE	GASTONIA	NC	28052	GASTON
GATE CITY		P O BOX 7096	GREENSBORO	NC	27417	PIEDMONT
GATESVILLE		P O BOX 167	GATESVILLE	NC	27938	CHOWAN
GATEWAY		734 NORTH MODENA STREET	GASTONIA	NC	28054	GASTON
GAY'S CHAPEL		3421 EAST BROAD STREET	STATESVILLE	NC	28677	SOUTH YADKIN
GENEVA		806 NORTH 343	CAMDEN	NC	27921	CHOWAN
GERMANTON		P O BOX 266	GERMANTON	NC	27019	PILOT MOUNTAIN
GETHSEMANE		4300 BLANTON ROAD	FAYETTEVILLE	NC	28303	NEW SOUTH RIVER
GETHSEMANE		P O BOX 56	WHITAKERS	NC	27891	NORTH ROANOKE
GETHSEMANE		5938 NORTH CHURCH STREET	GREENSBORO	NC	27455	PIEDMONT
GETHSEMANE		ROUTE 3 BOX 574	GARNER	NC	27529	RALEIGH
GIBSON		P O BOX 408	GIBSON	NC	28343	PEE DEE
GIBSON AVENUE		2222 GIBSON AVENUE	WILMINGTON	NC	28403	WILMINGTON
GIBSONVILLE FIRST		221 PIEDMONT STREET	GIBSONVILLE	NC	27249	PIEDMONT
GILEAD		ROUTE 2 BOX 617	NEBO	NC	28761	CATAWBA RIVER
GILKEY		ROUTE 2 BOX 271	RUTHERFORDTON	NC	28139	GREEN RIVER
GLADY		ROUTE 1/PISGAH HIGHWAY	CANDLER	NC	28715	BUNCOMBE
GLADY BRANCH		270 ROSMAN HIGHWAY	BREVARD	NC	28712	TRANSYLVANIA
GLEN ALPINE FIRST		P O BOX 557	GLEN ALPINE	NC	28628	CATAWBA RIVER
GLEN HOPE		911 NORTH AVENUE	BURLINGTON	NC	27217	MOUNT ZION
GLEN RAVEN		404 RHEM STREET	KINSTON	NC	28501	NEUSE
GLEN ROYAL		731 ELIZABETH AVENUE	WAKE FOREST	NC	27587	RALEIGH
GLENCOE		2556 GLENCOE STREET	BURLINGTON	NC	27217	MOUNT ZION
GLENDALE SPRINGS			GLENDALE SPRINGS	NC	28629	ASHE
GLENN VIEW		4275 GLENN HIGH ROAD	WINSTON-SALEM	NC	27107	PILOT MOUNTAIN
GLENOLA		ROUTE 3 BOX 524	HIGH POINT	NC	27263	RANDOLPH
GLENWOOD		P O BOX 218	GLENWOOD	NC	28737	BLUE RIDGE
GLENWOOD		ROUTE 1 BOX 479	BOSTIC	NC	28018	SANDY RUN

GLOBE		STAR ROUTE BOX 111	LENOIR	NC	28645	CALDWELL
GLORIETA		4912 HIGHWAY 73 EAST	CONCORD	NC	28025	CABARRUS
GLORY	MS	P O BOX 3236	WILSON	NC	27895	SOUTH ROANOKE
GODWIN		P O BOX 126	GODWIN	NC	28344	NEW SOUTH RIVER
GODWIN HEIGHTS		704 GODWIN AVENUE	LUMBERTON	NC	28358	ROBESON
GOLD HILL FIRST		P O BOX 288	GOLD HILL	NC	28071	ROWAN
GOLD MINE		ROUTE 1	HIGHLANDS	NC	28741	MACON
GOLDSBORO FIRST		P O BOX 1538	GOLDSBORO	NC	27533	NEUSE
GOLDSTON		P O BOX 83	GOLDSTON	NC	27252	SANDY CREEK
GOLFVIEW DRIVE		P O BOX 243	HOPE MILLS	NC	28348	NEW SOUTH RIVER
GOOD HOPE G		1022 WOODLAND CHURCH RD	YOUNGSVILLE	NC	27596	RALEIGH
GOOD HOPE W		ROUTE 1 BOX 176	MORRISVILLE	NC	27560	RALEIGH
GOOD NEWS		ROUTE 1 BOX 277	SOUTH MILLS	NC	27976	CHOWAN
GOOD NEWS		P O BOX 387	ROANOKE RAPIDS	NC	27870	NORTH ROANOKE
GOOD NEWS		2400 MCCONNELL ROAD	GREENSBORO	NC	27401	PIEDMONT
GOOD NEWS	MS	P O BOX 4564	ARCHDALE	NC	27263	CENTRAL
GOOD SAMARITAN		725 COLEMAN MOUNTAIN RD	WAYNESVILLE	NC	28786	HAYWOOD
GOOD SHEPHERD	MS	600 SUNSET DRIVE EAST	MONROE	NC	28112	UNION
GOODES CREEK		ROUTE 2 BOX 136-B	MOORESBORO	NC	28114	SANDY RUN
GOODES GROVE		P O BOX 117	MOORESBORO	NC	28114	SANDY RUN
GOODWILL		3110 PINEY GROVE ROAD	KERNERSVILLE	NC	27284	PILOT MOUNTAIN
GORDON		ROUTE 9 BOX 673	NORTH WILKESBORO	NC	28659	BRUSHY MOUNTAIN
GORDON HEIGHTS		534 ENGLEWOOD STREET NE	CONCORD	NC	28025	CABARRUS
GORES CHAPEL		ROUTE 1 BOX 240	NAKINA	NC	28455	DOCK
GORMAN		3315 EAST GEER STREET	DURHAM	NC	27704	YATES
GOSHEN		4124 MOUNT MISERY RD NE	LELAND	NC	28451	BRUNSWICK
GOSHEN		ROUTE 4 BOX 190	WILKESBORO	NC	28697	BRUSHY MOUNTAIN
GOSPEL CENTER		665 STANBURY ROAD SW	SUPPLY	NC	28462	BRUNSWICK
GOSPEL ROAD		P O BOX 7405	GIBSONVILLE	NC	27249	MOUNT ZION
GOSPEL TABERNACLE		ROUTE 1 BOX 49	ROWLAND	NC	28383	BURNT SWAMP
GOURD SPRINGS		ROUTE 5 BOX 558	SPRING LAKE	NC	28390	LITTLE RIVER
GRACE		ROUTE 1 BOX 378	TAYLORSVILLE	NC	28681	ALEXANDER
GRACE		P O BOX 594	BLADENBORO	NC	28320	BLADEN
GRACE		P O BOX 577	MARION	NC	28752	BLUE RIDGE
GRACE		P O BOX 57	SHALLOTTE	NC	28459	BRUNSWICK
GRACE		718 HAYWOOD ROAD	ASHEVILLE	NC	28806	BUNCOMBE
GRACE		1409 EAST 11TH STREET	KANNAPOLIS	NC	28083	CABARRUS
GRACE		112 PAUL SHUPING AVENUE	MORGANTON	NC	28655	CATAWBA RIVER
GRACE		2995 US 311	MADISON	NC	27025	DAN VALLEY
GRACE		435 WEST NC HIGHWAY 62	RANDLEMAN	NC	27317	GENERAL GROUP
GRACE		5232 THE PLAZA	CHARLOTTE	NC	28215	MECKLENBURG
GRACE		3901 RAEFORD ROAD	FAYETTEVILLE	NC	28304	NEW SOUTH RIVER
GRACE		202 N KINCAID AVENUE	WILSON	NC	27893	SOUTH ROANOKE
GRACE		644 EDGEMONT STREET	ALBEMARLE	NC	28001	STANLY
GRACE		120 MCLEAN ROAD	BREVARD	NC	28712	TRANSYLVANIA
GRACE		1004 NORTH MANGUM STREET	DURHAM	NC	27701	YATES
GRACE G		2200 AUTEN ROAD	GASTONIA	NC	28054	GASTON
GRACE MH		300 WESTLAND FARM ROAD	MOUNT HOLLY	NC	28120	GASTON
GRACE S		P O BOX 1697	STATESVILLE	NC	28677	GENERAL GROUP
GRACE FELLOWSHIP		P O BOX 545	ROBBINSVILLE	NC	28771	GENERAL GROUP
GRACE FELLOWSHIP		P O BOX 430	ANDREWS	NC	28901	TRUETT
GRACE MEMORIAL		P O BOX 187	TROY	NC	27371	MONTGOMERY
GRACE MISSIONARY		RT 7 BX 312/JAMES TUCKER	MOCKSVILLE	NC	27038	GENERAL GROUP
GRAHAM FIRST		P O BOX 779	GRAHAM	NC	27253	MOUNT ZION
GRAINGER		ROUTE 1 BOX 182	KINSTON	NC	28501	NEUSE
GRANDIN		ROUTE 1	LENOIR	NC	28645	CALDWELL
GRANDVIEW		445 RESERVOIR ROAD	MARION	NC	28752	BLUE RIDGE
GRANDVIEW		ROUTE 5 BOX 533	MORGANTON	NC	28655	CATAWBA RIVER
GRANDVIEW			ALEXANDER	NC	28701	FRENCH BROAD
GRANDVIEW		1102 ALLENS CREEK ROAD	WAYNESVILLE	NC	28786	HAYWOOD
GRANDVIEW		ROUTE 5	MURPHY	NC	28906	TRUETT
GRANDVIEW PARK		2539 GRANDVIEW CIRCLE	LENOIR	NC	28645	CALDWELL
GRANITE FALLS FIRST		P O BOX 507	GRANITE FALLS	NC	28630	CALDWELL
GRANTS CREEK		100 OLD 30 ROAD	MAYSVILLE	NC	28555	NEW RIVER
GRAPE CREEK		ROUTE 3	MURPHY	NC	28906	GENERAL GROUP
GRAPEVINE		ROUTE 6 BOX 113	MARSHALL	NC	28753	FRENCH BROAD
GRASSY BRANCH		P O BOX 9862	ASHEVILLE	NC	28815	BUNCOMBE
GRASSY CREEK		ROUTE 1	GRASSY CREEK	NC	28631	ASHE
GRASSY CREEK		9142 GRASSY CREEK ROAD	BULLOCK	NC	27507	FLAT RIVER
GRASSY CREEK		975 CARTERS RIDGE ROAD	SPRUCE PINE	NC	28777	MITCHELL
GRASSY KNOB		ROUTE 1 BOX 185-A	UNION GROVE	NC	28689	BRIER CREEK
GRAVEL HILL		7362 GRAVEL HILL ROAD	DENTON	NC	27239	RANDOLPH
GRAY POND		ROUTE 3 BOX 310	LAURINBURG	NC	28352	BURNT SWAMP
GRAYS CREEK		ROUTE 4 BOX 105	RUTHERFORDTON	NC	28139	SANDY RUN
GREAT HOPE		ROUTE 2 BOX 933	HERTFORD	NC	27944	CHOWAN
GREAT MARSH		ROUTE 3 BOX 14-C	SAINT PAULS	NC	28384	ROBESON
GREATER JOY	WC	P O BOX 11655	DURHAM	NC	27703	YATES
GREATER PROVIDENCE		P O BOX 36684	CHARLOTTE	NC	28236	MECKLENBURG
GREATER VISION	WC	P O BOX 309	MILLERS CREEK	NC	28651	BRUSHY MOUNTAIN
GREEN CREEK FIRST		ROUTE 2 BOX 1750	COLUMBUS	NC	28722	POLK
GREEN HILL		ROUTE 5 BOX 69	RUTHERFORDTON	NC	28139	GREEN RIVER
GREEN HILL		ROUTE 9 BOX 466	MOCKSVILLE	NC	27028	SOUTH YADKIN
GREEN LEVEL		8509 GREEN LEVEL CH RD	APEX	NC	27502	RALEIGH
GREEN MEADOWS		ROUTE 2 BOX 312	MOCKSVILLE	NC	27028	YADKIN
GREEN MEMORIAL		1324 THE PLAZA	CHARLOTTE	NC	28205	MECKLENBURG
GREEN PINES		1498 HODGE ROAD	KNIGHTDALE	NC	27545	RALEIGH
GREEN RIVER		ROUTE 4 BOX 186	RUTHERFORDTON	NC	28139	POLK
GREEN ROCK		ROUTE 5 BOX 410	LENOIR	NC	28645	CALDWELL
GREEN SPRINGS		ROUTE 1 BOX 86-A	PARKTON	NC	28371	ROBESON
GREEN STREET		303 ROTARY DRIVE	HIGH POINT	NC	27262	CENTRAL
GREEN VALLEY		ROUTE 2 BOX 300	SPRUCE PINE	NC	28777	AVERY
GREEN VALLEY		P O BOX 200	COLLETTSVILLE	NC	28611	CALDWELL
GREEN VALLEY		317 GREEN VALLEY ROAD	WAYNESVILLE	NC	28786	HAYWOOD

GREENFIELD		P O BOX 4174	WILMINGTON	NC	28406	WILMINGTON
GREENLEE		ROUTE 1 BOX 233	OLD FORT	NC	28762	BLUE RIDGE
GREENS CREEK		ROUTE 2	SYLVA	NC	28779	TUCKASEIGEE
GREENS CROSS		308 US HIGHWAY 17 NORTH	WINDSOR	NC	27983	WEST CHOWAN
GREENSBORO FIRST		P O BOX 5443	GREENSBORO	NC	27435	PIEDMONT
GREENWAY		415 GREENWAY ROAD	BOONE	NC	28607	THREE FORKS
GREENWOOD		2 PINEYWOOD ROAD	THOMASVILLE	NC	27360	LIBERTY
GREENWOOD FOREST		110 SE MAYNARD ROAD	CARY	NC	27511	RALEIGH
GREY STONE		2601 HILLSBOROUGH ROAD	DURHAM	NC	27705	YATES
GREYSTONE		7509 LEADMINE ROAD	RALEIGH	NC	27615	RALEIGH
GREYSTONE		805 GREYSTONE ROAD	ASHEBORO	NC	27203	RANDOLPH
GRIFFITH		1987 OLD SALISBURY ROAD	WINSTON-SALEM	NC	27127	PILOT MOUNTAIN
GRIFTON FIRST		P O BOX 519	GRIFTON	NC	28530	SOUTH ROANOKE
GROOMETOWN ROAD		4202-A GROOMETOWN ROAD	GREENSBORO	NC	27407	PIEDMONT
GROVE PARK		609 NORTH EAST BOULEVARD	CLINTON	NC	28328	EASTERN
GROVE PARK		108 TRAIL ONE	BURLINGTON	NC	27215	MOUNT ZION
GROVE STONE		P O BOX 1178	BLACK MOUNTAIN	NC	28711	BUNCOMBE
GROVER FIRST		P O BOX 237	GROVER	NC	28073	KINGS MOUNTAIN
GUESS ROAD		3102 GUESS ROAD	DURHAM	NC	27705	YATES
GUILFORD		5904 WEST MARKET STREET	GREENSBORO	NC	27409	PIEDMONT
GUM BRANCH		ROUTE 5 BOX 460	JACKSONVILLE	NC	28546	NEW RIVER
GUM ORCHARD		ROUTE 1 BOX 123	ELKIN	NC	28621	SURRY
GUM SPRINGS		ROUTE 1 BOX 281-B	LILESVILLE	NC	28091	ANSON
GUM SPRINGS		ROUTE 1 BOX 1312	MONCURE	NC	27559	SANDY CREEK
HALES CHAPEL		ROUTE 1 BOX 175	ZEBULON	NC	27597	JOHNSTON
HALIFAX		P O BOX 465	HALIFAX	NC	27839	NORTH ROANOKE
HALLS CHAPEL		1840 HALLS CHAPEL ROAD	BURNSVILLE	NC	28714	YANCEY
HALLSBORO		P O BOX 86	HALLSBORO	NC	28442	COLUMBUS
HALLSVILLE		ROUTE 1 BOX 218-H	BEULAVILLE	NC	28518	NEW RIVER
HAMBURG			GLENVILLE	NC	28736	TUCKASEIGEE
HAMER CREEK		ROUTE 1 BOX 33-B	MOUNT GILEAD	NC	27306	MONTGOMERY
HAMILTON		P O BOX 370	HAMILTON	NC	27840	SOUTH ROANOKE
HAMILTON CROSS ROADS		2706 HAMILTON CROSS ROADS	MARSHVILLE	NC	28103	UNION
HAMLET FIRST		P O BOX 906	HAMLET	NC	28345	PEE DEE
HAMLET SECOND		518 FOURTH STREET	HAMLET	NC	28345	PEE DEE
HAMPSTEAD		P O BOX 538/FACTORY ROAD	HAMPSTEAD	NC	28443	WILMINGTON
HAMPTON HEIGHTS		1323 WASHINGTON STREET	EDEN	NC	27288	DAN VALLEY
HAMPTON WOODS	MS	2001 GASTON DAY SCHOOL RD	GASTONIA	NC	28056	GASTON
HANGING DOG		ROUTE 3 BOX 141-B	MURPHY	NC	28906	TRUETT
HANKINS		ROUTE 6 BOX 741-A	MARION	NC	28752	BLUE RIDGE
HAPPY HOME		ROUTE 1	NAKINA	NC	28455	DOCK
HARDIN		P O BOX 591	DALLAS	NC	28034	GASTON
HARMON STREET		608 HARMON STREET	FOREST CITY	NC	28043	SANDY RUN
HARMONY		P O BOX 960	MILLERS CREEK	NC	28651	BRUSHY MOUNTAIN
HARMONY		2009 PUETT CHAPEL ROAD	BESSEMER CITY	NC	28016	GASTON
HARMONY		ROUTE 1 BOX 116	BUNNLEVEL	NC	28323	LITTLE RIVER
HARMONY		ROUTE o BOX 119-A	CLINTON	NC	28328	NEW SOUTH RIVER
HARMONY		P O BOX 116	HARMONY	NC	28634	SOUTH YADKIN
HARMONY		3190 HARSHAW ROAD	MURPHY	NC	28906	TRUETT
HARMONY GROVE		ROUTE 1 BOX 195	NEBO	NC	28761	BLUE RIDGE
HARPERS FERRY		P O BOX 39	PEMBROKE	NC	28372	BURNT SWAMP
HARRELLSVILLE		P O BOX 5	HARRELLSVILLE	NC	27942	WEST CHOWAN
HARRIETT		935 CAROLINA AVENUE SOUTH	HENDERSON	NC	27536	CULLOM
HARRIS CHAPEL		ROUTE 2 BOX 393	HUDSON	NC	28638	CALDWELL
HARRIS CHAPEL		ROUTE 1 BOX 112	HOLLISTER	NC	27844	CULLOM
HARRIS CHAPEL		ROUTE 1 BOX 163	YOUNGSVILLE	NC	27596	TAR RIVER
HARRIS CREEK		698 HOLLY SHELTER ROAD	JACKSONVILLE	NC	28540	NEW RIVER
HARRIS FIRST		P O BOX 52	HARRIS	NC	28074	SANDY RUN
HARRISBURG		324 AUTUMN DRIVE	HARRISBURG	NC	28075	CABARRUS
HARRISBURG		740 HARRISBURG DRIVE SW	LENOIR	NC	28645	CALDWELL
HARRISBURG ROAD		C/O 10132 HARRISBURG ROAD	CHARLOTTE	NC	28215	MECKLENBURG
HARTIS GROVE		4224 BLANCHARD CIRCLE	MATTHEWS	NC	28105	UNION
HARTLAND		ROUTE 7 BOX 207	MORGANTON	NC	28655	CALDWELL
HARVEST		C/O ROUTE 2 BOX 228	ROCKWELL	NC	28138	GENERAL GROUP
HARVEST HILLS		C/O 6314 ELMWOOD CIRCLE	CHARLOTTE	NC	28214	GENERAL GROUP
HARVEST TIME		ROUTE 2 BOX 186	MAIDEN	NC	28650	SOUTH FORK
HASTY		ROUTE 6 BOX 2020	THOMASVILLE	NC	27360	LIBERTY
HAVELOCK FIRST		111 HOLLYWOOD BLVD	HAVELOCK	NC	28532	ATLANTIC
HAW BLUFF		ROUTE 1 BOX 163	KELLY	NC	28448	WILMINGTON
HAW RIVER FIRST		P O BOX 370	HAW RIVER	NC	27258	MOUNT ZION
HAYES BARTON		P O BOX 6098	RALEIGH	NC	27628	RALEIGH
HAYMEADOW		ROUTE 1 BOX 875	NORTH WILKESBORO	NC	28659	STONE MOUNTAIN
HAYMORE MEMORIAL		P O BOX 27	MOUNT AIRY	NC	27030	SURRY
HAYNES MEMORIAL		P O BOX 617	HENRIETTA	NC	28076	SANDY RUN
HAZELWOOD FIRST		302 EAST MAIN STREET	HAZELWOOD	NC	28738	HAYWOOD
HEALING SPRINGS		GENERAL DELIVERY	CRUMPLER	NC	28617	ASHE
HEBRON		ROUTE 5 BOX 340-A	STATESVILLE	NC	28677	SOUTH YADKIN
HEMPHILL		ROUTE 2 BOX 309-A	WAYNESVILLE	NC	28786	HAYWOOD
HENDERSON FIRST		P O BOX 75	HENDERSON	NC	27536	CULLOM
HENDERSON SECOND		608 HARRIETT STREET	HENDERSON	NC	27536	CULLOM
HENDERSONVILLE FIRST		312 5TH AVENUE WEST	HENDERSONVILLE	NC	28739	CAROLINA
HENRIETTA FIRST		P O BOX 265	HENRIETTA	NC	28076	SANDY RUN
HEPHZIBAH		4633 US 70 EAST	PRINCETON	NC	27569	JOHNSTON
HEPHZIBAH		1439 HIGHWAY 64 WEST	WENDELL	NC	27591	RALEIGH
HERITAGE		1301 LONG DRIVE	ROCKINGHAM	NC	28379	PEE DEE
HERMON		10117 LANCASTER HIGHWAY	WAXHAW	NC	28173	UNION
HERTFORD		P O BOX 34	HERTFORD	NC	27944	CHOWAN
HESTER		P O BOX 964	OXFORD	NC	27565	FLAT RIVER
HIBRITEN		1105 APPLEGATE COURT	LENOIR	NC	28645	CALDWELL
HICKORY		5048 NETHERWOOD ROAD	ROCKY MOUNT	NC	27801	NORTH ROANOKE
HICKORY FIRST		150 4TH AVENUE NW	HICKORY	NC	28601	THERON RANKIN
HICKORY GROVE		ROUTE 1 BOX 341	BLADENBORO	NC	28320	BLADEN
HICKORY GROVE		ROUTE 1 BOX 122	CLINTON	NC	28328	EASTERN

HICKORY GROVE		3717 HICKORY GROVE ROAD	GASTONIA	NC	28056	GASTON
HICKORY GROVE		6050 HICKORY GROVE ROAD	CHARLOTTE	NC	28215	MECKLENBURG
HICKORY GROVE		ROUTE 2 BOX 2908	COLUMBUS	NC	28722	POLK
HICKORY GROVE		ROUTE 1 BOX 47-C	BEAR CREEK	NC	27207	SANDY CREEK
HICKORY MOUNTAIN		ROUTE 3 BOX 377	SILER CITY	NC	27344	SANDY CREEK
HICKORY ROCK		ROUTE 4 BOX 609	LOUISBURG	NC	27549	TAR RIVER
HICKS GROVE		ROUTE 2 BOX 238	MOORESBORO	NC	28114	SANDY RUN
HIDDENITE		P O BOX 38	HIDDENITE	NC	28636	ALEXANDER
HIGDONVILLE		252 SUGARFORK ROAD	FRANKLIN	NC	28734	MACON
HIGH PEAK		3073 HIGH PEAK ROAD	VALDESE	NC	28690	CATAWBA RIVER
HIGH POINT FIRST		405 NORTH MAIN STREET	HIGH POINT	NC	27260	CENTRAL
HIGH ROCK		ROUTE 1 BOX 242	DENTON	NC	27239	LIBERTY
HIGH SHOAL		P O BOX 386	HENRIETTA	NC	28076	SANDY RUN
HIGH SHOALS FIRST		P O BOX 37	HIGH SHOALS	NC	28077	GASTON
HIGH STREET		BOX 468	CANTON	NC	28716	HAYWOOD
HIGH VIEW		ROUTE 6 BOX 70	ROXBORO	NC	27573	BEULAH
HIGHLAND		765 SUNDERLAND ROAD	CONCORD	NC	28025	GENERAL GROUP
HIGHLAND		305 CRAWFORD STREET	SHELBY	NC	28150	KINGS MOUNTAIN
HIGHLAND		8524 CROWDER ROAD	RALEIGH	NC	27603	RALEIGH
HIGHLAND		P O BOX 176	NEW LONDON	NC	28127	STANLY
HIGHLAND		828 9TH AVENUE NE	HICKORY	NC	28601	THERON RANKIN
HIGHLAND HM		P O BOX 236	HOPE MILLS	NC	28348	NEW SOUTH RIVER
HIGHLAND PARK		1327 GROVE LANE	MOUNT AIRY	NC	27030	SURRY
HIGHLANDS		P O BOX 1492	HIGHLANDS	NC	28741	GENERAL GROUP
HIGHLANDS		ROUTE 1/SPRING STREET	HIGHLANDS	NC	28741	MACON
HIGHLANDS FIRST		P O BOX 625	HIGHLANDS	NC	28741	MACON
HILDEBRAN FIRST		P O BOX 317	HILDEBRAN	NC	28637	THERON RANKIN
HILDEBRAN VIEW		ROUTE 1 BOX 273	CONNELLY SPRINGS	NC	28612	SOUTH MOUNTAIN
HILLCREST		9856 MCNEIL ROAD	KERNERSVILLE	NC	27284	CENTRAL
HILLCREST		8401 BELHAVEN BOULEVARD	CHARLOTTE	NC	28214	MECKLENBURG
HILLCREST		3920 BAYLOR STREET	GREENSBORO	NC	27405	PIEDMONT
HILLCREST		P O BOX 14329	RALEIGH	NC	27620	RALEIGH
HILLCREST		ROUTE 5 BOX 167	RAEFORD	NC	28376	ROBESON
HILLCREST		4316 HILLCREST CHURCH RD	MONROE	NC	28110	UNION
HILLIARD MEMORIAL		2401 EDGEWOOD AVENUE	HIGH POINT	NC	27262	CENTRAL
HILLMON GROVE		ROUTE 3 BOX 40-G	CAMERON	NC	28326	LITTLE RIVER
HILLS GROVE		ROUTE 1	PILOT MOUNTAIN	NC	27041	SURRY
HILLSBOROUGH FIRST		201 WEST KING STREET	HILLSBOROUGH	NC	27278	YATES
HILLSIDE		3203 LEGION ROAD	HOPE MILLS	NC	28348	NEW SOUTH RIVER
HILLSIDE		810 MCARTHUR ROAD	ALBEMARLE	NC	28001	STANLY
HILLSIDE PARK		C/O ROUTE 3 BOX 550-D	TRINITY	NC	27230	LIBERTY
HILLSVILLE		ROUTE 1 BOX 333	SOPHIA	NC	27350	CENTRAL
HILLTOP		ROUTE 8 BOX 287	NORTH WILKESBORO	NC	28659	STONE MOUNTAIN
HILLVIEW		403 STANLEY ROAD	DALLAS	NC	28034	GASTON
HINSHAW STREET		P O BOX 396	NORTH WILKESBORO	NC	28659	BRUSHY MOUNTAIN
HINSON CROSSROADS		ROUTE 1 BOX 42-A	FAIR BLUFF	NC	28439	COLUMBUS
HISPANIC	MS	C/O P O BOX 837	CLINTON	NC	28328	EASTERN
HISPANIC	MS	C/O P O BOX 209	SMITHFIELD	NC	27577	JOHNSTON
HISPANIC	MS	C/O P O BOX 897	CANDOR	NC	27229	MONTGOMERY
HISPANIC	MS	C/O 113 N HARVEY STREET	WASHINGTON	NC	27889	SOUTH ROANOKE
HISPANIC	MS	ROUTE 1 BOX 6	ARARAT	NC	27007	SURRY
HISPANIC	MS	C/O 2703 HOLLOWAY STREET	DURHAM	NC	27703	YATES
HMONG	MS	P O BOX 1095	NEWTON	NC	28658	CATAWBA RIVER
HOBBSVILLE		P O BOX 69	HOBBSVILLE	NC	27946	CHOWAN
HOBGOOD		P O BOX 36	HOBGOOD	NC	27843	NORTH ROANOKE
HOCUTT MEMORIAL		P O BOX 339	CLAYTON	NC	27520	JOHNSTON
HOCUTT MEMORIAL		302 NORTH LOGAN STREET	BURLINGTON	NC	27215	MOUNT ZION
HOFFMAN		P O BOX 165	HOFFMAN	NC	28347	PEE DEE
HOG SWAMP		P O BOX 1152	LUMBERTON	NC	28358	ROBESON
HOLLAND MEMORIAL		ROUTE 1 BOX 403	BESSEMER CITY	NC	28016	GASTON
HOLLOWAY STREET		1415 HOLLOWAY STREET	DURHAM	NC	27703	YATES
HOLLOWAYS		ROUTE 7 BOX 5970	LEXINGTON	NC	27292	LIBERTY
HOLLY GROVE		ROUTE 2 BOX 484	SPRING HOPE	NC	27882	TAR RIVER
HOLLY GROVE		US HIGHWAY 13 NORTH	AHOSKIE	NC	27910	WEST CHOWAN
HOLLY HILL		2818 EDGEWOOD AVENUE	BURLINGTON	NC	27215	MOUNT ZION
HOLLY MOUNT		ROUTE 3 BOX 184-B	MOUNT GILEAD	NC	27306	MONTGOMERY
HOLLY SPRINGS		ROUTE 2	HARMONY	NC	28634	BRIER CREEK
HOLLY SPRINGS		ROUTE 1 BOX 190	PENROSE	NC	28766	CAROLINA
HOLLY SPRINGS		ROUTE 2 BOX 8	BROADWAY	NC	27505	LITTLE RIVER
HOLLY SPRINGS		525 CAT CREEK ROAD	FRANKLIN	NC	28734	MACON
HOLLY SPRINGS		P O BOX 366	HOLLY SPRINGS	NC	27540	RALEIGH
HOLLY SPRINGS		ROUTE 1 BOX 654	RUTHERFORDTON	NC	28139	SANDY RUN
HOLLY SPRINGS		630 HOLLY SPRINGS CH ROAD	MOUNT AIRY	NC	27030	SURRY
HOLLY SPRINGS		P O BOX 417	BRYSON CITY	NC	28713	TENNESSEE RIVER
HOLLY SPRINGS		ROUTE 1 BOX 98	COFIELD	NC	27922	WEST CHOWAN
HOMESTEAD HEIGHTS		4007 HOLT SCHOOL ROAD	DURHAM	NC	27704	YATES
HOMINY		ROUTE 3 BOX 257	CANDLER	NC	28715	BUNCOMBE
HONEY HILL		P O BOX 118	HALLSBORO	NC	28442	DOCK
HOODS GROVE		ROUTE 1	NEWTON GROVE	NC	28366	JOHNSTON
HOOPERS CREEK		C/O ROUTE 3 BOX 304	FLETCHER	NC	28732	CAROLINA
HOPE DALE		C/O ROUTE 12 BOX 165	BURLINGTON	NC	27215	GENERAL GROUP
HOPE MILLS FIRST		1200 CAMERON ROAD	HOPE MILLS	NC	28348	NEW SOUTH RIVER
HOPE VALLEY		6900 GARRETT ROAD	DURHAM	NC	27707	YATES
HOPEWELL		910 HOPEWELL ROAD	MORGANTON	NC	28655	CATAWBA RIVER
HOPEWELL		1041 HIGHWAY 25-70	MARSHALL	NC	28753	FRENCH BROAD
HOPEWELL		18841 DAVIDSON-CONCORD RD	DAVIDSON	NC	28036	MECKLENBURG
HOPEWELL		ROUTE 6	MURPHY	NC	28906	TRUETT
HOPEWELL		8717 CONCORD HIGHWAY	MONROE	NC	28110	UNION
HOPKINS CHAPEL		4525 HOPKINS CHAPEL ROAD	ZEBULON	NC	27597	TAR RIVER
HORSE SHOE FIRST		P O BOX 126	HORSE SHOE	NC	28742	CAROLINA
HORTONS		P O BOX 160	AULANDER	NC	27805	WEST CHOWAN
HOSANNA		STAR ROUTE BOX 113	ROBBINSVILLE	NC	28771	CHEOAH
HOSKINS AVENUE		101 SOUTH HOSKINS ROAD	CHARLOTTE	NC	28208	MECKLENBURG

HOT SPRINGS FIRST		P O BOX 205	HOT SPRINGS	NC	28743	FRENCH BROAD
HOUCKS CHAPEL		P O BOX 627	HICKORY	NC	28601	GENERAL GROUP
HOWARDS CREEK		ROUTE 1 BOX 428-C	LINCOLNTON	NC	28092	SOUTH FORK
HOWARDS CREEK		ROUTE 5 BOX 598-A	BOONE	NC	28607	THREE FORKS
HOWELL		3800 BAPTIST LANE	CONCORD	NC	28025	CABARRUS
HOWIE		6401 HOWIE MINE ROAD	WAXHAW	NC	28173	UNION
HOYLE MEMORIAL		ROUTE 3 BOX 275	LAWNDALE	NC	28090	SOUTH MOUNTAIN
HUDSON CHAPEL		ROUTE 2 BOX 35	CATAWBA	NC	28609	SOUTH FORK
HUDSON FIRST		345 MAIN STREET	HUDSON	NC	28638	CALDWELL
HUGGINS MEMORIAL		STAR ROUTE BOX 444	HARKERS ISLAND	NC	28531	ATLANTIC
HULDAH		7187 OLD NC HIGHWAY 13	ASHEBORO	NC	27203	RANDOLPH
HULLS GROVE		ROUTE 2 BOX 148	VALE	NC	28168	SOUTH FORK
HUNT SPRINGS		4015 ST ANDREWS CHURCH RD	SANFORD	NC	27330	SANDY CREEK
HUNTER HILLS		1806 MERRITT DRIVE	GREENSBORO	NC	27407	PIEDMONT
HUNTERSVILLE FIRST		P O BOX 331	HUNTERSVILLE	NC	28078	MECKLENBURG
HUNTSVILLE		ROUTE 5 BOX 214	MOCKSVILLE	NC	27028	YADKIN
HYATTS CHAPEL		ROUTE 1 BOX 186	WHITTIER	NC	28789	TUCKASEIGEE
HYDE PARK		301 ROBERTS AVENUE	LUMBERTON	NC	28358	ROBESON
ICARD FIRST		P O BOX 190	ICARD	NC	28666	THERON RANKIN
ICARDS GROVE		3097 ICARDS GROVE CH AVE	CONNELLY SPRINGS	NC	28612	CATAWBA RIVER
IDLEWILD		12701 IDLEWILD ROAD	MATTHEWS	NC	28105	MECKLENBURG
IJAMES CROSS ROADS		ROUTE 1 BOX 107	MOCKSVILLE	NC	27028	SOUTH YADKIN
IMMANUEL		600 SPRING STREET SW	CONCORD	NC	28025	CABARRUS
IMMANUEL		P O BOX 52	CLINTON	NC	28328	EASTERN
IMMANUEL		P O BOX 176	EARL	NC	28038	KINGS MOUNTAIN
IMMANUEL		P O BOX 1065	KINSTON	NC	28501	NEUSE
IMMANUEL		219 HULL ROAD	FAYETTEVILLE	NC	28303	NEW SOUTH RIVER
IMMANUEL		2432 HIGH POINT ROAD	GREENSBORO	NC	27403	PIEDMONT
IMMANUEL		1101 SOUTH ELM STREET	GREENVILLE	NC	27858	SOUTH ROANOKE
IMMANUEL		1311 OLD CHARLOTTE ROAD	ALBEMARLE	NC	28001	STANLY
IMMANUEL		3573 HILLSBOROUGH ROAD	DURHAM	NC	27705	YATES
INANDA		583 BREVARD ROAD	ASHEVILLE	NC	28806	BUNCOMBE
INDEPENDENCE HILL		10220 EASTFIELD ROAD	HUNTERSVILLE	NC	28078	MECKLENBURG
INDIAN GROVE		273 INDIAN GROVE CH RD	MOUNT AIRY	NC	27030	SURRY
INDIAN HILLS		P O BOX 2580	LENOIR	NC	28645	CALDWELL
INDIAN TRAIL FIRST		P O BOX 549	INDIAN TRAIL	NC	28079	UNION
INEZ		P O BOX 213	NORLINA	NC	27563	CULLOM
INGOLD		P O BOX 5252	INGOLD	NC	28446	EASTERN
INWOOD		3700 LAKE WHEELER ROAD	RALEIGH	NC	27603	RALEIGH
IOTLA		183 IOTLA CHURCH ROAD	FRANKLIN	NC	28734	MACON
IRON HILL		ROUTE 1 BOX 98	TABOR CITY	NC	28463	COLUMBUS
ISLAND CREEK		ROUTE 2 BOX 349	ROSE HILL	NC	28458	EASTERN
ISLAND CREEK		ROUTE 8 BOX 733	HENDERSON	NC	27536	FLAT RIVER
ISLAND FORD		ROUTE 3 BOX 397	TAYLORSVILLE	NC	28681	SOUTH YADKIN
ISLAND GROVE		P O BOX 160	PEMBROKE	NC	28372	BURNT SWAMP
ISLAND ROAD	MS	ROUTE 2 BOX 756	BEAUFORT	NC	28516	ATLANTIC
IVANHOE		ROUTE 1 BOX 4	IVANHOE	NC	28447	WILMINGTON
IVES MEMORIAL		P O BOX 278	PINEBLUFF	NC	28373	SANDHILLS
IVY CREEK		ROUTE 2 BOX 417	WEAVERVILLE	NC	28787	BUNCOMBE
IVY GREEN		4503 WEST PINE STREET	MOUNT AIRY	NC	27030	SURRY
IVY HILL		330 IVY HILL ROAD	WEAVERVILLE	NC	28787	FRENCH BROAD
JACKS CREEK		ROUTE 1	BURNSVILLE	NC	28714	GENERAL GROUP
JACKSON		P O BOX 445	JACKSON	NC	27845	WEST CHOWAN
JACKSON LINE		P O BOX 1568	BRYSON CITY	NC	28713	TENNESSEE RIVER
JACKSON PARK		1005 JACKSON STREET	KANNAPOLIS	NC	28083	CABARRUS
JACKSON PARK		5145 AIRPORT DRIVE	CHARLOTTE	NC	28208	MECKLENBURG
JACKSONVILLE FIRST		501 ANNE STREET	JACKSONVILLE	NC	28540	NEW RIVER
JAMES CHAPEL		ROUTE 1 BOX 290	CLYDE	NC	28721	HAYWOOD
JAMESTOWN FIRST		P O BOX 788	JAMESTOWN	NC	27282	CENTRAL
JAMESVILLE FIRST		P O BOX 33	JAMESVILLE	NC	27846	SOUTH ROANOKE
JAPANESE	MS	C/O 99 NORTH SALISBURY ST	RALEIGH	NC	27603	RALEIGH
JARRETT MEMORIAL		P O BOX 40	DILLSBORO	NC	28725	TUCKASEIGEE
JENNIES BRANCH		5431 BEACH DRIVE SW	OCEAN ISLE	NC	28469	BRUNSWICK
JERSEY		ROUTE 19 BOX 828	LEXINGTON	NC	27292	LIBERTY
JERUSALEM		ROUTE 4 BOX 352	MOCKSVILLE	NC	27028	SOUTH YADKIN
JESSUP GROVE		4530 JESSUP GROVE ROAD	GREENSBORO	NC	27410	PIEDMONT
JESSUP GROVE		P O BOX 1367	PILOT MOUNTAIN	NC	27041	SURRY
JEWEL		P O BOX 7121	HIGH POINT	NC	27264	CENTRAL
JOHNS CREEK		ROUTE 67 BOX 120	CULLOWHEE	NC	28723	TUCKASEIGEE
JOHNS RIVER		ROUTE 8 BOX 321	LENOIR	NC	28645	CALDWELL
JOHNSON		ROUTE 2 BOX 71	WARSAW	NC	28398	EASTERN
JONAS RIDGE		P O BOX 129	JONAS RIDGE	NC	28641	AVERY
JONES GAP		P O BOX 671	HENDERSONVILLE	NC	28793	CAROLINA
JONES STREET		ROUTE 3 BOX 31	TABOR CITY	NC	28463	DOCK
JONES VALLEY		ROUTE 2 BOX 94	LEICESTER	NC	28748	NEW FOUND
JONESBORO		ROUTE 2 BOX 603	DUNN	NC	28334	JOHNSTON
JONESBORO HEIGHTS		P O BOX 2003	SANFORD	NC	27330	SANDY CREEK
JONESVILLE FIRST		134 WINSTON ROAD	JONESVILLE	NC	28642	YADKIN
JORDANS CHAPEL		ROUTE 3	MOUNT OLIVE	NC	28365	NEUSE
JOY		4015 HERMAN SIPE ROAD	CONOVER	NC	28613	THERON RANKIN
JUDSON		505 JUDSON CHURCH ROAD	FAYETTEVILLE	NC	28301	NEW SOUTH RIVER
JUNALUSKA		C/O STAR ROUTE BOX 114	AQUONE	NC	28703	TRUETT
JUNIPER SPRINGS		714 BUCKHORN ROAD	SANFORD	NC	27330	SANDY CREEK
JUPITER		750 JUPITER ROAD	WEAVERVILLE	NC	28787	BUNCOMBE
KANNAPOLIS FIRST		101 NORTH MAIN STREET	KANNAPOLIS	NC	28081	CABARRUS
KELFORD		P O BOX 37	KELFORD	NC	27847	WEST CHOWAN
KELLUM		207 KELLUM LOOP ROAD	JACKSONVILLE	NC	28546	NEW RIVER
KENANSVILLE		P O BOX 865	KENANSVILLE	NC	28349	EASTERN
KENDALLS		32157 KENDALLS CHURCH RD	NEW LONDON	NC	28127	STANLY
KENLY		P O BOX 237	KENLY	NC	27542	JOHNSTON
KENNEBEC		9808 KENNEBEC CHURCH ROAD	ANGIER	NC	27501	LITTLE RIVER
KENNEDY HOME		ROUTE 2 BOX 48	KINSTON	NC	28501	NEUSE
KERLEE		KERLEE HEIGHTS ROAD	BLACK MOUNTAIN	NC	28711	BUNCOMBE

KERNERSVILLE FIRST		401 OAKHURST STREET	KERNERSVILLE	NC	27284	PILOT MOUNTAIN
KERR MEMORIAL		25 HIGHWAY #49 SOUTH	CONCORD	NC	28025	CABARRUS
KERRS CHAPEL		ROUTE 2 BOX 165	ELON COLLEGE	NC	27244	MOUNT ZION
KING FIRST		P O BOX 481	KING	NC	27021	PILOT MOUNTAIN
KINGDOM BUILDING		C/O 700 KING RICHARD ROAD	RALEIGH	NC	27610	NEW SOUTH RIVER
KINGS CREEK		ROUTE 1 BOX 444	LENOIR	NC	28645	CALDWELL
KINGS MOUNTAIN		P O BOX 608	KINGS MOUNTAIN	NC	28086	KINGS MOUNTAIN
KINGS MOUNTAIN FIRST		P O BOX 786	KINGS MOUNTAIN	NC	28086	KINGS MOUNTAIN
KINGS MOUNTAIN SECOND		120 LINWOOD ROAD	KINGS MOUNTAIN	NC	28086	KINGS MOUNTAIN
KINNETT MEMORIAL		1106 E MOREHEAD STREET	BURLINGTON	NC	27215	MOUNT ZION
KINSTON FIRST		2600 ROUSE ROAD	KINSTON	NC	28501	NEUSE
KINZA MEMORIAL		4311 LOVE MILL ROAD	STANFIELD	NC	28163	STANLY
KITTRELL		C/O ROUTE 1 BOX 376	KITTRELL	NC	27544	CULLOM
KITTY HAWK FIRST		P O BOX 165	KITTY HAWK	NC	27949	CHOWAN
KNIGHTDALE		P O BOX 21	KNIGHTDALE	NC	27545	RALEIGH
KNOBBS		ROUTE 2 BOX 520	ELKIN	NC	28621	STONE MOUNTAIN
KNOLLWOOD		330 KNOLLWOOD STREET	WINSTON-SALEM	NC	27104	PILOT MOUNTAIN
KNOTTS GROVE		3593 KNOTTS GROVE ROAD	OXFORD	NC	27565	FLAT RIVER
KONA		ROUTE 3 BOX 71	BAKERSVILLE	NC	28705	MITCHELL
KONNOAK		400 MCLEAN STREET	WINSTON-SALEM	NC	27127	PILOT MOUNTAIN
KOREAN		6881 CLIFFDALE ROAD	FAYETTEVILLE	NC	28304	NEW SOUTH RIVER
KOREAN	MS	C/O 4921 RANDOLPH ROAD	CHARLOTTE	NC	28211	MECKLENBURG
KOREAN	MS	C/O 1302 N BERKELEY BLVD	GOLDSBORO	NC	27534	NEUSE
KOREAN	MS	99 UNIVERSITY DRIVE	JACKSONVILLE	NC	28546	NEW RIVER
KOREAN	MS	C/O 201 SOUTH MAIN STREET	SPRING LAKE	NC	28390	NEW SOUTH RIVER
KOREAN	MS	FIFTH AND SPRUCE STREETS	WINSTON-SALEM	NC	27101	PILOT MOUNTAIN
KOREAN	MS	GREENSBORO AND MAIN ST	CARRBORO	NC	27510	YATES
KOREAN CENTRAL		8823 ALBEMARLE ROAD	CHARLOTTE	NC	28227	MECKLENBURG
KOREAN FIRST OF RALEIGH		C/O 218 S ACADEMY STREET	CARY	NC	27511	RALEIGH
KURE BEACH FIRST		P O BOX 99	KURE BEACH	NC	28449	WILMINGTON
LA VOZ DE ESPERANZA	MS	3321 THE PLAZA	CHARLOTTE	NC	28205	MECKLENBURG
LADONIA		191 BLEVINS STORE ROAD	MOUNT AIRY	NC	27030	SURRY
LAFAYETTE		501 HOPE MILLS ROAD	FAYETTEVILLE	NC	28304	NEW SOUTH RIVER
LAGRANGE FIRST	MSNRY	201 N CASWELL STREET	LA GRANGE	NC	28551	NEUSE
LAGRANGE PARK		7502 ASCOT AVENUE	FAYETTEVILLE	NC	28303	NEW SOUTH RIVER
LAGRANGE PARK SPNSHMS		C/O 7502 ASCOT AVENUE	FAYETTEVILLE	NC	28303	NEW SOUTH RIVER
LAKE FOREST		1626 LAKE BRANCH DRIVE	WILMINGTON	NC	28401	WILMINGTON
LAKE GASTON		10 LYNWOOD ROAD	LITTLETON	NC	27850	CULLOM
LAKE JUNALUSKA FIRST		21 SUNSET RIDGE ROAD	CLYDE	NC	28721	HAYWOOD
LAKE LYNN		3105 SEVEN MOUNTAIN DRIVE	FAYETTEVILLE	NC	28306	NEW SOUTH RIVER
LAKE NORMAN		7921 SAM FURR ROAD	HUNTERSVILLE	NC	28078	MECKLENBURG
LAKE NORMAN COMMUNITY		P O BOX 483	DAVIDSON	NC	28036	GENERAL GROUP
LAKE RIM		7758 RAEFORD ROAD	FAYETTEVILLE	NC	28304	NEW SOUTH RIVER
LAKE TOXAWAY		173 EAST SHORE DRIVE	LAKE TOXAWAY	NC	28747	TRANSYLVANIA
LAKE VIEW		ROUTE 1 BOX 563	MADISON	NC	27025	DAN VALLEY
LAKE WACCAMAW FIRST		P O BOX 202	LAKE WACCAMAW	NC	28450	COLUMBUS
LAKE WYLIE		15700 RED FEZ CLUB ROAD	CHARLOTTE	NC	28278	MECKLENBURG
LAKEHAVEN	MS	P O BOX 562	HUNTERSVILLE	NC	28078	MECKLENBURG
LAKESIDE		1501 SUNSET AVENUE	ROCKY MOUNT	NC	27804	NORTH ROANOKE
LAKEVIEW		325 SHASTA LANE SW	LENOIR	NC	28645	CALDWELL
LAKEVIEW		4744 LAKEVIEW ACRES	VALDESE	NC	28690	CATAWBA RIVER
LAKEVIEW		P O BOX 486	MCADENVILLE	NC	28101	GASTON
LAKEVIEW		ROUTE 2 BOX 232	LINWOOD	NC	27299	LIBERTY
LAKEVIEW		32496 PENNINGTON ROAD	ALBEMARLE	NC	28001	STANLY
LAKEVIEW		4080 NORTH CENTER STREET	HICKORY	NC	28601	THERON RANKIN
LAKEVIEW		4602 CONCORD HIGHWAY	MONROE	NC	28110	UNION
LAKEWOOD		201 S RIDGEWAY AVENUE	BLACK MOUNTAIN	NC	28711	BUNCOMBE
LAKEWOOD		806 KLUTTZ STREET	KANNAPOLIS	NC	28081	CABARRUS
LAKEWOOD		2100 CHAPEL HILL ROAD	DURHAM	NC	27707	YATES
LAMBERTH MEMORIAL		ROUTE 1 BOX 90	ROXBORO	NC	27573	BEULAH
LAMBSBURG		P O BOX 80	LAMBSBERG	VA	24351	SURRY
LANDIS		P O BOX 8	LANDIS	NC	28088	ROWAN
LANDMARK		C/O P O BOX 324	JEFFERSON	NC	28640	ASHE
LANE STREET		2532 LANE STREET	KANNAPOLIS	NC	28083	CABARRUS
LANES CREEK		P O BOX 284	MARSHVILLE	NC	28103	UNION
LANKFORD MEMORIAL		3708 YANCEYVILLE STREET	GREENSBORO	NC	27405	PIEDMONT
LAOTIAN	MS	C/O 2029 MECKLENBURG AVE	CHARLOTTE	NC	28205	MECKLENBURG
LASKER		P O BOX 146	LASKER	NC	27848	WEST CHOWAN
LATTIMORE		P O BOX 188	LATTIMORE	NC	28089	KINGS MOUNTAIN
LAUREL BEND		ROUTE 6 BOX 224-A	MARSHALL	NC	28753	FRENCH BROAD
LAUREL BLUFF		P O BOX 994	MOUNT AIRY	NC	27030	SURRY
LAUREL BRANCH		ROUTE 2	MARSHALL	NC	28753	FRENCH BROAD
LAUREL BRANCH		LAUREL BRANCH ROAD	SYLVA	NC	28779	TUCKASEIGEE
LAUREL BRANCH		ROUTE 6	BURNSVILLE	NC	28714	YANCEY
LAUREL CHAPEL		245 CALIFORNIA CREEK ROAD	MARS HILL	NC	28754	FRENCH BROAD
LAUREL FORK		ROUTE 4 BOX 4	BOONE	NC	28607	THREE FORKS
LAUREL GROVE		C/O ROUTE 3 BOX 576	CANTON	NC	28716	HAYWOOD
LAUREL HAVEN		ROUTE 4 BOX 637	MORGANTON	NC	28655	SOUTH MOUNTAIN
LAUREL HILL		ROUTE 2 BOX 720	CANDOR	NC	27229	MONTGOMERY
LAUREL HILL		P O BOX 367	LAUREL HILL	NC	28351	PEE DEE
LAUREL KNOB		ROUTE 1 BOX 288	TODD	NC	28684	ASHE
LAUREL PINE		1253 CHARLOTTE HIGHWAY	FAIRVIEW	NC	28730	GENERAL GROUP
LAUREL SPRINGS		P O BOX 145	LAUREL SPRINGS	NC	28644	ALLEGHANY
LAUREL SPRINGS		P O BOX 1424	FAIRVIEW	NC	28730	BUNCOMBE
LAUREL SPRINGS		ROUTE 1 BOX 183	DEEP GAP	NC	28618	THREE FORKS
LAUREL VALLEY		ROUTE 3 BOX 94	MARS HILL	NC	28754	FRENCH BROAD
LAUREL WOOD		ROUTE 3 BOX 315	BESSEMER CITY	NC	28016	GASTON
LAURINBURG FIRST		P O BOX 883	LAURINBURG	NC	28352	PEE DEE
LAVONIA		2841 CAMPS CREEK ROAD	MOORESBORO	NC	28114	SANDY RUN
LAWINGS CHAPEL		ROUTE 2 BOX 497	MAIDEN	NC	28650	SOUTH FORK
LAWNDALE		P O BOX 126	LAWNDALE	NC	28090	KINGS MOUNTAIN
LAWNDALE		3505 LAWNDALE DRIVE	GREENSBORO	NC	27408	PIEDMONT
LAWRENCE		1043 COOPER HILL ROAD	WINDSOR	NC	27983	WEST CHOWAN

LAWRENCE ROAD		1901 LAWRENCE ROAD	HILLSBOROUGH	NC	27278	YATES
LAYTOWN		ROUTE 5 BOX 324	LENOIR	NC	28645	STONY FORK
LEA BETHEL		ROUTE 1 BOX 37	PROSPECT HILL	NC	27314	BEULAH
LEAK MEMORIAL		P O BOX 517	GERMANTON	NC	27019	PILOT MOUNTAIN
LEBANON		ROUTE 4 BOX 172	TAYLORSVILLE	NC	28681	ALEXANDER
LEBANON		8536 DAWS CREEK ROAD SE	WINNABOW	NC	28479	BRUNSWICK
LEBANON		ROUTE 1 BOX 379	FAYETTEVILLE	NC	28301	NEW SOUTH RIVER
LEDGER		208 CHURCH ROAD	BAKERSVILLE	NC	28705	MITCHELL
LEE PARK		204 TOMBERLIN STREET	MONROE	NC	28112	UNION
LEES CHAPEL		ROUTE 3 BOX 70	MIDDLESEX	NC	27557	JOHNSTON
LEESVILLE		13305 LEESVILLE CHURCH RD	RALEIGH	NC	27613	RALEIGH
LEESVILLE ROAD		ROUTE 4 BOX 387-B	DURHAM	NC	27703	YATES
LEITCH CREEK		ROUTE 1	MAXTON	NC	28364	BURNT SWAMP
LELAND		P O BOX 237	LELAND	NC	28451	BRUNSWICK
LEMON SPRINGS		P O BOX 66	LEMON SPRINGS	NC	28355	SANDHILLS
LENNONS CROSSROADS		P O BOX 867	BLADENBORO	NC	28320	COLUMBUS
LENOIR FIRST		304 MAIN STREET NW	LENOIR	NC	28645	CALDWELL
LEONARDS FORK		1462 LEONARDS FORK CH RD	LINCOLNTON	NC	28092	SOUTH FORK
LEWIS		ROUTE 3 BOX 243	NORTH WILKESBORO	NC	28659	GENERAL GROUP
LEWIS FORK		ROUTE 1 BOX 155	PURLEAR	NC	28665	BRUSHY MOUNTAIN
LEWIS FORK	MS	ROUTE 1 BOX 205-A	PURLEAR	NC	28665	BRUSHY MOUNTAIN
LEWISTON FIRST		P O BOX 130	LEWISTON	NC	27849	WEST CHOWAN
LEWISVILLE		P O BOX 327	LEWISVILLE	NC	27023	PILOT MOUNTAIN
LEXINGTON AVENUE		620 E LEXINGTON AVENUE	HIGH POINT	NC	27262	CENTRAL
LEXINGTON FIRST		P O BOX 436	LEXINGTON	NC	27293	LIBERTY
LIBERTY		C/O W JOINES/RT 1 BOX 405	SPARTA	NC	28675	ALLEGHANY
LIBERTY		ROUTE 1 BOX 229	MORAVIAN FALLS	NC	28654	BRIER CREEK
LIBERTY		875 MONTE VISTA ROAD	CANDLER	NC	28715	BUNCOMBE
LIBERTY		213 HAZEL LEE STREET NW	LENOIR	NC	28645	CALDWELL
LIBERTY		206 DERMID AVENUE	HENDERSONVILLE	NC	28793	CAROLINA
LIBERTY		RT 6 BX 223/ L REAVIS	MOCKSVILLE	NC	27028	GENERAL GROUP
LIBERTY		ROUTE 4 BOX 179	WAYNESVILLE	NC	28786	HAYWOOD
LIBERTY		ROUTE 2 BOX 590	THOMASVILLE	NC	27360	LIBERTY
LIBERTY		NED HILL ROAD	FRANKLIN	NC	28734	MACON
LIBERTY		ROUTE 1	HOT SPRINGS	NC	28743	NEW FOUND
LIBERTY		2407 SOUTHERN AVENUE	FAYETTEVILLE	NC	28306	NEW SOUTH RIVER
LIBERTY		P O BOX 1000	ELLENBORO	NC	28040	SANDY RUN
LIBERTY		P O BOX 204	TURTLETOWN	TN	37391	TRUETT
LIBERTY		11 HOSPITAL ROAD	SYLVA	NC	28779	TUCKASEIGEE
LIBERTY FIRST		P O BOX 815	LIBERTY	NC	27298	RANDOLPH
LIBERTY GROVE		P O BOX 90	DEEP GAP	NC	28618	ASHE
LIBERTY GROVE		ROUTE 5 BOX 16	NORTH WILKESBORO	NC	28659	BRUSHY MOUNTAIN
LIBERTY HILL		ROUTE 2 BOX 1118	SPRUCE PINE	NC	28777	MITCHELL
LIBERTY HILL		ROUTE 2 BOX 85	MOUNT GILEAD	NC	27306	MONTGOMERY
LICK CREEK		ROUTE 1 BOX 273	DENTON	NC	27239	LIBERTY
LIFE	MS	5901 AMBERLY LANE	CHARLOTTE	NC	28213	MECKLENBURG
LIGHT OF THE WORLD	WC	C/O P O BOX 176	SARATOGA	NC	27873	SOUTH ROANOKE
LIGHTHOUSE	MS	C/O ROUTE 1 BOX 456	RED SPRINGS	NC	28377	BURNT SWAMP
LILEDOUN		P O BOX 475	TAYLORSVILLE	NC	28681	ROCKY FACE
LILESVILLE		P O BOX 305	LILESVILLE	NC	28091	ANSON
LILLINGTON		P O BOX 297	LILLINGTON	NC	27546	LITTLE RIVER
LILY BRANCH		ROUTE 3 BOX 157	BAKERSVILLE	NC	28705	MITCHELL
LILY MEMORIAL		406 WHITENER STREET	SHELBY	NC	28150	KINGS MOUNTAIN
LINCOLN AVENUE		P O BOX 441	LINCOLNTON	NC	28092	SOUTH FORK
LINCOLNTON FIRST		201 ROBIN ROAD	LINCOLNTON	NC	28092	SOUTH FORK
LINDEN FIRST		P O BOX 248	LINDEN	NC	28356	NEW SOUTH RIVER
LINDLEY PARK		4010 WALKER AVENUE	GREENSBORO	NC	27403	PIEDMONT
LINNEYS GROVE		ROUTE 1 BOX 135	HIDDENITE	NC	28636	ALEXANDER
LISBON		ROUTE 1 BOX 204	CLARKTON	NC	28433	BLADEN
LITTLE BRASSTOWN		P O BOX 12	BRASSTOWN	NC	28902	TRUETT
LITTLE COVE		P O BOX 1194	BREVARD	NC	28712	TRANSYLVANIA
LITTLE CREEK		ROUTE 3/SMITH CREEK ROAD	MARS HILL	NC	28754	FRENCH BROAD
LITTLE GLADE		ROUTE 2 BOX 209	MURPHY	NC	28906	TRUETT
LITTLE HELTON		ROUTE 1 BOX 253	GRASSY CREEK	NC	28631	ASHE
LITTLE IVY		45 IVY CHURCH ROAD	MARS HILL	NC	28754	FRENCH BROAD
LITTLE RICHMOND		ROUTE 3 BOX 356-A	ELKIN	NC	28621	SURRY
LITTLE RIVER		ROUTE 4 BOX 158	TAYLORSVILLE	NC	28681	ALEXANDER
LITTLE RIVER		ROUTE 1 BOX 100	PENROSE	NC	28766	TRANSYLVANIA
LITTLE ROCK		ROUTE 1 BOX 148	BOOMER	NC	28606	BRUSHY MOUNTAIN
LITTLE ROCK CREEK		ROUTE 1 BOX 56-9	BAKERSVILLE	NC	28705	MITCHELL
LITTLE SAVANNAH		ROUTE 3 BOX 243	SYLVA	NC	28779	TUCKASEIGEE
LITTLETON		P O BOX 216	LITTLETON	NC	27850	CULLOM
LIVE OAK		ROUTE 1 BOX 159	SELMA	NC	27576	JOHNSTON
LIVING WORD		P O BOX 1172	CREEDMOOR	NC	27522	GENERAL GROUP
LIVINGSTON MEMORIAL		ROUTE 1 BOX 305	BOOMER	NC	28606	CALDWELL
LOCUST FIELD		P O BOX 99	DILLSBORO	NC	28725	TUCKASEIGEE
LOCUST FIRST		320 SOUTH CENTRAL AVENUE	LOCUST	NC	28097	STANLY
LOCUST GROVE		ROUTE 5	HENDERSONVILLE	NC	28792	CAROLINA
LOCUST GROVE		330 LOCUST GROVE ROAD	WEAVERVILLE	NC	28787	FRENCH BROAD
LONE OAK		STAR ROUTE BOX 62-A	ROBBINSVILLE	NC	28771	CHEOAH
LONG BRANCH		131 LONG BRANCH ROAD	MARSHALL	NC	28753	FRENCH BROAD
LONG BRANCH		ROUTE 1 BOX 635	CANTON	NC	28716	HAYWOOD
LONG BRANCH		ROUTE 1 BOX 328-B	AUTRYVILLE	NC	28318	NEW SOUTH RIVER
LONG BRANCH		ROUTE 2 BOX 256	LUMBERTON	NC	28358	ROBESON
LONG BRANCH		P O BOX 161	DILLSBORO	NC	28725	TUCKASEIGEE
LONG BRANCH ROAD		ROUTE 3 BOX 1809	FOREST CITY	NC	28043	GREEN RIVER
LONG CREEK		P O BOX 368	ROBBINSVILLE	NC	28771	CHEOAH
LONG CREEK		9432 MT HOLLY-HUNTERSVLE	HUNTERSVILLE	NC	28078	MECKLENBURG
LONG CREEK		5131 MALPASS CORNER ROAD	BURGAW	NC	28425	WILMINGTON
LONG CREEK MEMORIAL		P O BOX 484	DALLAS	NC	28034	GASTON
LONG LEAF		317 SHIPYARD BOULEVARD	WILMINGTON	NC	28412	WILMINGTON
LONG RIDGE		ROUTE 2 BOX 507	NEWLAND	NC	28657	STONY FORK
LONG SHOALS		661 LONG SHOALS ROAD	ARDEN	NC	28704	BUNCOMBE

LONG SHOALS		ROUTE 4 BOX 514	LINCOLNTON	NC	28092	SOUTH FORK
LONGVIEW		7 EAST JONES RIDGE ROAD	FRANKLIN	NC	28734	MACON
LONGVIEW		200 NORTH KING CHARLES RD	RALEIGH	NC	27610	RALEIGH
LONGVIEW		205 24TH STREET SW	HICKORY	NC	28602	THERON RANKIN
LONGWOOD		P O BOX 118	LONGWOOD	NC	28452	BRUNSWICK
LORAY		1128 W FRANKLIN BLVD	GASTONIA	NC	28052	GASTON
LOUISBURG		P O BOX 730	LOUISBURG	NC	27549	TAR RIVER
LOVE		ROUTE 5 BOX 196	WASHINGTON	NC	27889	SOUTH ROANOKE
LOVE GROVE		P O BOX 114	TAR HEEL	NC	28392	BLADEN
LOVE MEMORIAL		311 EAST WALNUT AVENUE	GASTONIA	NC	28054	GASTON
LOVE MEMORIAL		298 WOODLAND CHURCH ROAD	GOLDSBORO	NC	27530	NEUSE
LOVE VALLEY		2032 BETHLEHEM ROAD	KINGS MOUNTAIN	NC	28086	KINGS MOUNTAIN
LOVEDALE		ROUTE 3 BOX 492-A	SYLVA	NC	28779	TUCKASEIGEE
LOVES CREEK		1731 EAST RALEIGH STREET	SILER CITY	NC	27344	SANDY CREEK
LOVES CREEK SPANISH	MS	1731 EAST RALEIGH STREET	SILER CITY	NC	27344	SANDY CREEK
LOWELL FIRST		400 WEST FIRST STREET	LOWELL	NC	28098	GASTON
LOWER BIG PINE		364 BIG PINE ROAD	MARSHALL	NC	28753	NEW FOUND
LOWER CREEK		633 LOWER CREEK DRIVE NE	LENOIR	NC	28645	CALDWELL
LOWES GROVE		4430 SOUTH ALSTON AVENUE	DURHAM	NC	27713	YATES
LUCIA	MS	15434 LUCIA RIVERBEND HWY	STANLEY	NC	28164	GASTON
LUMBER BRIDGE		GENERAL DELIVERY	LUMBER BRIDGE	NC	28357	ROBESON
LUMBERTON		ROUTE 67 BOX 96	CULLOWHEE	NC	28723	TUCKASEIGEE
LUMBERTON FIRST		P O BOX 938	LUMBERTON	NC	28359	ROBESON
LUSK CHAPEL		ROUTE 1 BOX 128-A	HOT SPRINGS	NC	28743	NEW FOUND
LYSTRA		ROUTE 9 BOX 541-L	CHAPEL HILL	NC	27514	YATES
MABEL		ROUTE 1	ZIONVILLE	NC	28698	THREE FORKS
MACEDONIA		ROUTE 3 BOX 184	TAYLORSVILLE	NC	28681	ALEXANDER
MACEDONIA		ROUTE 1 BOX 741	NEBO	NC	28761	BLUE RIDGE
MACEDONIA		1468 JENKINS VALLEY ROAD	ALEXANDER	NC	28701	BUNCOMBE
MACEDONIA		ROUTE 3 BOX 57	EDENTON	NC	27932	CHOWAN
MACEDONIA		ROUTE 1 BOX 134	EVERGREEN	NC	28438	COLUMBUS
MACEDONIA		ROUTE 1	RONDA	NC	28670	ELKIN
MACEDONIA		2021 GARLAND AVENUE	GASTONIA	NC	28052	GASTON
MACEDONIA		C/O ROUTE 2 BOX 348	MURPHY	NC	28906	GENERAL GROUP
MACEDONIA		1101 S BATTLEGROUND AVE	KINGS MOUNTAIN	NC	28086	KINGS MOUNTAIN
MACEDONIA		ROUTE 1 BOX 279	HOLLY SPRINGS	NC	27540	LITTLE RIVER
MACEDONIA		ROUTE 2 BOX 310	FAYETTEVILLE	NC	28301	NEW SOUTH RIVER
MACEDONIA		ROUTE 1 BOX 274	SPRING HOPE	NC	27882	NORTH ROANOKE
MACEDONIA		P O BOX 341	TOBACCOVILLE	NC	27050	PILOT MOUNTAIN
MACEDONIA		7100 HOLLY SPRINGS ROAD	RALEIGH	NC	27606	RALEIGH
MACEDONIA		7881 OLD 421 ROAD	LIBERTY	NC	27298	RANDOLPH
MACEDONIA		ROUTE 3 BOX 550	LINCOLNTON	NC	28092	SOUTH FORK
MACEDONIA		ROUTE 1 BOX 478-A	COPPERHILL	TN	37317	TRUETT
MACEDONIA		1024 STACK ROAD	MONROE	NC	28112	UNION
MACON		P O BOX 12	MACON	NC	27551	CULLOM
MADISON AVENUE		1703 EAST LAUREL STREET	GOLDSBORO	NC	27530	NEUSE
MADISON FIRST		P O BOX 209	MADISON	NC	27025	DAN VALLEY
MADISON SEMINARY		25 OLD HIGHWAY 213	MARSHALL	NC	28753	FRENCH BROAD
MAGGIE VALLEY FIRST		P O BOX 309	MAGGIE VALLEY	NC	28751	HAYWOOD
MAGNOLIA		ROUTE 4 BOX 293-C	WHITEVILLE	NC	28472	DOCK
MAGNOLIA		P O BOX 96	MAGNOLIA	NC	28453	EASTERN
MAGNOLIA		ROUTE 1 BOX 80-C	STEDMAN	NC	28391	NEW SOUTH RIVER
MAGNOLIA STREET		1203 MAGNOLIA STREET	GREENSBORO	NC	27401	PIEDMONT
MAIDEN FIRST		50 EAST MAIN STREET	MAIDEN	NC	28650	SOUTH FORK
MAIN STREET		202 SOUTH MAIN STREET	HENDERSONVILLE	NC	28792	CAROLINA
MAIN STREET		619 EAST MAIN STREET	SPINDALE	NC	28160	GREEN RIVER
MAIN STREET		126 NORTH MAIN STREET	KERNERSVILLE	NC	27284	PILOT MOUNTAIN
MALTBY		ROUTE 1/MALTBY ROAD	MARBLE	NC	28905	TRUETT
MANTEO		P O BOX 670	MANTEO	NC	27954	CHOWAN
MAPLE GROVE		ROUTE 1	HAYS	NC	28635	STONE MOUNTAIN
MAPLE HILL		P O BOX 10	MAPLE HILL	NC	28454	NEW RIVER
MAPLE RIDGE		P O BOX 1566	CANDLER	NC	28715	BUNCOMBE
MAPLE SPRINGS		P O BOX 357	SEAGROVE	NC	27341	RANDOLPH
MAPLE SPRINGS		ROUTE 4 BOX 82	LOUISBURG	NC	27549	TAR RIVER
MAPLE SPRINGS		5191 HIGHWAY 19 WEST	BRYSON CITY	NC	28713	TENNESSEE RIVER
MARANATHA	WC	P O BOX 667	ROANOKE RAPIDS	NC	27870	NORTH ROANOKE
MARBLE SPRINGS		P O BOX 193	MARBLE	NC	28905	TRUETT
MARGARETTSVILLE		P O BOX 42	MARGARETTSVILLE	NC	27853	WEST CHOWAN
MARION FIRST		101 NORTH MAIN STREET	MARION	NC	28752	BLUE RIDGE
MARS HILL		P O BOX 218	MARS HILL	NC	28754	FRENCH BROAD
MARS HILL		1418 NC HIGHWAY 57	HILLSBOROUGH	NC	27278	MOUNT ZION
MARS HILL		1325 MEADOW ROAD	COLERAIN	NC	27924	WEST CHOWAN
MARSHALL FIRST		P O BOX 484	MARSHALL	NC	28753	FRENCH BROAD
MARSHALLBERG		P O BOX 189	MARSHALLBERG	NC	28553	ATLANTIC
MARSHVILLE FIRST		BOX 667	MARSHVILLE	NC	28103	UNION
MARSTON		P O BOX 6	MARSTON	NC	28363	PEE DEE
MARY ELIZABETH		5007 TOM STARNES ROAD	WAXHAW	NC	28173	UNION
MARYS CHAPEL		ROUTE 3 BOX 171-A	CLINTON	NC	28328	NEW SOUTH RIVER
MARYS CHAPEL		P O BOX 263	WAKE FOREST	NC	27587	RALEIGH
MASHBURN BRANCH		98 MASHBURN BRANCH ROAD	FRANKLIN	NC	28734	MACON
MASONBORO		1501 BEASLEY ROAD	WILMINGTON	NC	28409	WILMINGTON
MASSAPOAG		ROUTE 6 BOX 525	LINCOLNTON	NC	28092	SOUTH FORK
MASSEY HILL		1027 SOUTHERN AVENUE	FAYETTEVILLE	NC	28306	NEW SOUTH RIVER
MATTHEWS FIRST		P O BOX 248	MATTHEWS	NC	28106	MECKLENBURG
MAXTON FIRST		P O BOX 503	MAXTON	NC	28364	ROBESON
MAYFIELD MEMORIAL		700 SUGAR CREEK ROAD WEST	CHARLOTTE	NC	28213	MECKLENBURG
MAYODAN FIRST		101 SOUTH FIRST AVENUE	MAYODAN	NC	27027	DAN VALLEY
MAYS CHAPEL		C/O ROUTE 3 BOX 481	PITTSBORO	NC	27312	SANDY CREEK
MAYSVILLE FIRST		P O BOX 208	MAYSVILLE	NC	28555	NEW RIVER
MCADENVILLE		P O BOX 8	MCADENVILLE	NC	28101	GASTON
MCCONNELL ROAD		ROUTE 10 BOX 269	GREENSBORO	NC	27406	GENERAL GROUP
MCCOTTER BOULEVARD		103 MCCOTTER BOULEVARD	HAVELOCK	NC	28532	ATLANTIC
MCDONALD		ROUTE 4 BOX 309	ROCKINGHAM	NC	28379	PEE DEE

MCDONALD	ROUTE 3 BOX 893	FAIRMONT	NC	28340	ROBESON
MCGILL AVENUE	202 MCGILL AVENUE	CONCORD	NC	28025	CABARRUS
MCKEE ROAD	4300 MCKEE ROAD	CHARLOTTE	NC	28270	MECKLENBURG
MCKINNEY COVE	P O BOX 475	BAKERSVILLE	NC	28705	MITCHELL
MCLEAN ROAD	4256 GLEN HAVEN DRIVE	HARRISBURG	NC	28075	CABARRUS
MEADOW GROVE	ROUTE 2 BOX 164	CANTON	NC	28716	HAYWOOD
MEADOW GROVE	ROUTE 4/FIRES CREEK ROAD	HAYESVILLE	NC	28904	TRUETT
MEADOWBROOK	P O BOX 1226	LENOIR	NC	28645	CALDWELL
MEAT CAMP	ROUTE 2 BOX 741	BOONE	NC	28607	THREE FORKS
MEBANE FIRST	301 SOUTH THIRD STREET	MEBANE	NC	27302	MOUNT ZION
MECKLENBURG COMM WC	C/O P O BOX 562177	CHARLOTTE	NC	28256	MECKLENBURG
MEDICAL CENTER MS	P O DRAWER 8167	GREENVILLE	NC	27835	SOUTH ROANOKE
MEHERRIN	519 MEHERRIN LANE	MURFREESBORO	NC	27855	WEST CHOWAN
MEMORIAL	1217 CENTERGROVE ROAD	KANNAPOLIS	NC	28083	CABARRUS
MEMORIAL	P O BOX 485	BUIES CREEK	NC	27506	LITTLE RIVER
MEMORIAL	P O BOX 217	MAYSVILLE	NC	28555	NEW RIVER
MEMORIAL	ROUTE 4 BOX 117	ROCKY MOUNT	NC	27801	NORTH ROANOKE
MEMORIAL	P O BOX 116	PEMBROKE	NC	28372	ROBESON
MEMORIAL	P O BOX 618	NORWOOD	NC	28128	STANLY
MEMORIAL W	109 WEST CHURCH STREET	WILLIAMSTON	NC	27892	SOUTH ROANOKE
MENOLA	ROUTE 1 BOX 246	WOODLAND	NC	27897	WEST CHOWAN
MERRIMON AVENUE	283 MERRIMON AVENUE	ASHEVILLE	NC	28801	BUNCOMBE
MERRY HILL	P O BOX 68	MERRY HILL	NC	27957	WEST CHOWAN
MIAMI	ROUTE 4/MIAMI CHURCH ROAD	CONCORD	NC	28025	CABARRUS
MICRO FIRST	P O BOX 130	MICRO	NC	27555	JOHNSTON
MIDDLE CROSS	P O BOX 757	WEST END	NC	27376	SANDHILLS
MIDDLE FORK	ROUTE 2 BOX 282	HENDERSONVILLE	NC	28792	CAROLINA
MIDDLE FORK	RT 2 BOX 165/B MCPETERS	MARS HILL	NC	28754	FRENCH BROAD
MIDDLE FORK	208 ROGERS DRIVE	BOONE	NC	28607	THREE FORKS
MIDDLE FORK	STAR ROUTE BOX 112	ROSMAN	NC	28772	TRANSYLVANIA
MIDDLE SWAMP	ROUTE 1	CORAPEAKE	NC	27926	CHOWAN
MIDDLEBURG	P O BOX 57	MIDDLEBURG	NC	27556	CULLOM
MIDDLESEX	P O BOX 446	MIDDLESEX	NC	27557	JOHNSTON
MIDLAND FIRST	4720 GARMON MILL ROAD	MIDLAND	NC	28107	CABARRUS
MIDVIEW	P O BOX 41	KINGS MOUNTAIN	NC	28086	KINGS MOUNTAIN
MIDVILLE	10 EAST DRIVE	JACKSONVILLE	NC	28546	NEW RIVER
MIDWAY	ROUTE 3 BOX 722	WEST JEFFERSON	NC	28694	ASHE
MIDWAY	ROUTE 6 BOX 303	GASTONIA	NC	28052	GASTON
MIDWAY	ROUTE 3 BOX 141	ROCKINGHAM	NC	28379	PEE DEE
MIDWAY	ROUTE 1 BOX 736	COLUMBUS	NC	28722	POLK
MIDWAY	ROUTE 9 BOX 312	LUMBERTON	NC	28358	ROBESON
MIDWAY	610 COURTNEY DRIVE SE	HICKORY	NC	28602	SOUTH MOUNTAIN
MIDWAY	109 ROUND HILL ROAD	BRYSON CITY	NC	28713	TENNESSEE RIVER
MIDWAY	ROUTE 1 BOX 585	WINGATE	NC	28174	UNION
MIDWOOD	2029 MECKLENBURG AVENUE	CHARLOTTE	NC	28205	MECKLENBURG
MILDRED	P O BOX 3	TARBORO	NC	27886	SOUTH ROANOKE
MILFORD HILLS	1238 EAST COLONIAL DRIVE	SALISBURY	NC	28144	ROWAN
MILHAVEN MEMORIAL	P O BOX 19216	CHARLOTTE	NC	28219	MECKLENBURG
MILL CREEK	ROUTE 2 BOX 113	ROXBORO	NC	27573	BEULAH
MILL CREEK	1096 MILL CREEK ROAD	BOLIVIA	NC	28422	BRUNSWICK
MILL CREEK	ROUTE 1 BOX 154-A	ROSEBORO	NC	28382	NEW SOUTH RIVER
MILL CREEK	5417 MORGAN MILL ROAD	MONROE	NC	28110	UNION
MILL SPRING FIRST	447 HIGHWAY 108 EAST	MILL SPRING	NC	28756	POLK
MILLBROOK	1519 MILLBROOK ROAD	RALEIGH	NC	27609	RALEIGH
MILLER HILL	1230 VIRGINIA STREET SW	LENOIR	NC	28645	CALDWELL
MILLER STREET	612 MILLER STREET	KANNAPOLIS	NC	28081	CABARRUS
MILLERS CREEK	P O BOX 559	MILLERS CREEK	NC	28651	BRUSHY MOUNTAIN
MILLERSVILLE	ROUTE 6 BOX 116	TAYLORSVILLE	NC	28681	ALEXANDER
MILLS HOME	701 WATSON CIRCLE	THOMASVILLE	NC	27360	LIBERTY
MILLS RIVER	689 SOUTH MILLS RIVER RD	HORSE SHOE	NC	28742	CAROLINA
MILTON	ROUTE 1 BOX 395	MILTON	NC	27305	BEULAH
MINE CREEK	ROUTE 3 BOX 12	BAKERSVILLE	NC	28705	MITCHELL
MINERAL SPRINGS	ROUTE 1 BOX 119	POLKTON	NC	28135	ANSON
MINERAL SPRINGS	211 CEDARBROOK ROAD	JONESVILLE	NC	28642	ELKIN
MINERAL SPRINGS	3733 OGBURN AVENUE	WINSTON-SALEM	NC	27105	PILOT MOUNTAIN
MINERAL SPRINGS	4694 NC 205 HIGHWAY	OAKBORO	NC	28129	STANLY
MINGO	ROUTE 1 BOX 380	DUNN	NC	28334	NEW SOUTH RIVER
MINT HILL	7835 MATTHEWS-MINT HILL	CHARLOTTE	NC	28227	MECKLENBURG
MINT HILL FLWSHP MS	C/O 7025 BROOKGREEN TERR	MATTHEWS	NC	28105	MECKLENBURG
MINTZ	ROUTE 1	ROSEBORO	NC	28382	NEW SOUTH RIVER
MISN BAUTISTA HISPNA MS	301 ELMHURST ROAD	CHARLOTTE	NC	28209	MECKLENBURG
MISSION	12444 MISSION CHURCH ROAD	STANFIELD	NC	28163	STANLY
MISSION HOME	GENERAL DELIVERY	FLEETWOOD	NC	28626	ASHE
MISSIONARY RIDGE	ROUTE 6 BOX 187-A	MORGANTON	NC	28655	CATAWBA RIVER
MOCCASIN CREEK	ROUTE 2 BOX 360-B	MURPHY	NC	28906	TRUETT
MOCKSVILLE FIRST	390 NORTH MAIN STREET	MOCKSVILLE	NC	27028	SOUTH YADKIN
MOMEYER	ROUTE 2 BOX 145	NASHVILLE	NC	27856	NORTH ROANOKE
MONCURE	P O BOX 118	MONCURE	NC	27559	SANDY CREEK
MONROE FIRST	P O BOX 219	MONROE	NC	28112	UNION
MONTFORD COVE	ROUTE 1 BOX 35	UNION MILLS	NC	28167	GREEN RIVER
MONTICELLO	ROUTE 8 BOX 520	STATESVILLE	NC	28677	SOUTH YADKIN
MONTWOOD	2254 BOSTON ROAD	ROXBORO	NC	27573	BEULAH
MOONS CHAPEL	P O BOX 472	SILER CITY	NC	27344	SANDY CREEK
MOORES CHAPEL	BOX 55	SAXAPAHAW	NC	27340	MOUNT ZION
MOORES CREEK	3901 BELL WILLIAMS ROAD	CURRIE	NC	28435	WILMINGTON
MOORESVILLE FIRST	P O BOX 419	MOORESVILLE	NC	28115	SOUTH YADKIN
MORAVIAN FALLS	P O BOX 188	MORAVIAN FALLS	NC	28654	BRUSHY MOUNTAIN
MOREHEAD CITY FIRST	810 BRIDGES STREET	MOREHEAD CITY	NC	28557	ATLANTIC
MORGAN CHAPEL	P O BOX 271	LANDRUM	SC	29356	POLK
MORGAN HILL	594 BARNARDSVILLE HWY	WEAVERVILLE	NC	28787	BUNCOMBE
MORGAN MILL ROAD	P O BOX 367	MONROE	NC	28111	UNION
MORGANTON FIRST	P O DRAWER 459	MORGANTON	NC	28655	CATAWBA RIVER
MORNINGSIDE	14 MINERAL SPRINGS ROAD	ASHEVILLE	NC	28805	BUNCOMBE

MORNINGSIDE	106 OUTLAND AVENUE	BREVARD	NC	28712	TRANSYLVANIA
MORRISVILLE FIRST	P O BOX 89	MORRISVILLE	NC	27560	RALEIGH
MORVEN	P O BOX 136	MORVEN	NC	28119	ANSON
MOSES CREEK	53 SUNRISE PK/M STEPHENS	SYLVA	NC	28779	TUCKASEIGEE
MOSS MEMORIAL	ROUTE 1 BOX 64-A	HAYESVILLE	NC	28904	TRUETT
MOUNT ADAR	7503 NC 49	MEBANE	NC	27302	MOUNT ZION
MOUNT AIRY	ROUTE 1 BOX 340	PEMBROKE	NC	28372	BURNT SWAMP
MOUNT AIRY FIRST	714 NORTH MAIN STREET	MOUNT AIRY	NC	27030	SURRY
MOUNT ANDERSON	ROUTE 1 BOX 301	MAIDEN	NC	28650	SOUTH FORK
MOUNT BETHEL	ROUTE 3 BOX 179-A-2	WARRENTON	NC	27589	BURNT SWAMP
MOUNT BEULAH	ROUTE 4 BOX 400-B	WADESBORO	NC	28170	ANSON
MOUNT BEULAH	5306 DALLAS-CHERRYVILLE	BESSEMER CITY	NC	28016	GASTON
MOUNT CALVARY	P O BOX 207	VALDESE	NC	28690	CATAWBA RIVER
MOUNT CALVARY	ROUTE 3 BOX 356-E	FAYETTEVILLE	NC	28306	NEW SOUTH RIVER
MOUNT CALVARY	C/O ROUTE 4 BOX 89-K	ROCKINGHAM	NC	28379	PEE DEE
MOUNT CALVARY	P O BOX 563	WALKERTOWN	NC	27051	PILOT MOUNTAIN
MOUNT CALVARY	703 SNUGGS ROAD	ALBEMARLE	NC	28001	STANLY
MOUNT CALVARY	P O BOX 125	BANNER ELK	NC	28604	THREE FORKS
MOUNT CARMEL	ROUTE 1	GLADE VALLEY	NC	28627	ALLEGHANY
MOUNT CARMEL	ROUTE 2 BOX 296-A	PEACHLAND	NC	28133	ANSON
MOUNT CARMEL	200 MOUNT CARMEL ROAD	ASHEVILLE	NC	28806	BUNCOMBE
MOUNT CARMEL	6986 GOLD HILL ROAD	CONCORD	NC	28025	CABARRUS
MOUNT CARMEL	ROUTE 3 BOX 860	HUDSON	NC	28638	CALDWELL
MOUNT CARMEL	ROUTE 2 BOX 606	SPRUCE PINE	NC	28777	MITCHELL
MOUNT CARMEL	ROUTE 1 BOX 52	TROY	NC	27371	MONTGOMERY
MOUNT CARMEL	1158 MT CARMEL CHURCH RD	MOUNT AIRY	NC	27030	SURRY
MOUNT CARMEL	P O BOX 1337	BRYSON CITY	NC	28713	TENNESSEE RIVER
MOUNT CARMEL	ROUTE 4	MURPHY	NC	28906	TRUETT
MOUNT CARMEL	C/O 3201 TUCKASEEGEE ROAD	CHARLOTTE	NC	28208	UNITED
MOUNT CARMEL	ROUTE 1 BOX 20-E	SEABOARD	NC	27876	WEST CHOWAN
MOUNT CARMEL	2016 MT CARMEL CHURCH RD	CHAPEL HILL	NC	27514	YATES
MOUNT ELAM	ROUTE 2	ROSEBORO	NC	28382	NEW SOUTH RIVER
MOUNT ELIM	ROUTE 1 BOX 70-X	RED SPRINGS	NC	28377	BURNT SWAMP
MOUNT ELIM	ROUTE 1 BOX 20	ORRUM	NC	28369	ROBESON
MOUNT EPHRIAM	ROUTE 1	DEEP GAP	NC	28618	STONY FORK
MOUNT GILEAD	ROUTE 2 BOX 178	FLETCHER	NC	28732	CAROLINA
MOUNT GILEAD	ROUTE 2 BOX 106	CLINTON	NC	28328	EASTERN
MOUNT GILEAD	P O BOX 40435	FAYETTEVILLE	NC	28309	NEW SOUTH RIVER
MOUNT GILEAD	4264 MOUNT GILEAD CH RD	CONNELLY SPRINGS	NC	28612	SOUTH MOUNTAIN
MOUNT GILEAD	ROUTE 4 BOX 395	PITTSBORO	NC	27312	YATES
MOUNT GILEAD FIRST	P O BOX 207	MOUNT GILEAD	NC	27306	MONTGOMERY
MOUNT HARMONY	ROUTE 1 BOX 50-B	ROUGEMONT	NC	27572	BEULAH
MOUNT HARMONY	ROUTE 2 BOX 832	BOSTIC	NC	28018	SANDY RUN
MOUNT HARMONY	2817 MOUNT HARMONY CH RD	MATTHEWS	NC	28105	UNION
MOUNT HEBRON	ROUTE 4	TAYLORSVILLE	NC	28681	ROCKY FACE
MOUNT HEBRON	P O BOX 1230	ICARD	NC	28666	SOUTH MOUNTAIN
MOUNT HERMAN	P O BOX 697	TAYLORSVILLE	NC	28681	ALEXANDER
MOUNT HERMON	1551 ASHLEY LOOP	REIDSVILLE	NC	27320	DAN VALLEY
MOUNT HERMON	ROUTE 1 BOX 282-F	ROCKY MOUNT	NC	27803	NORTH ROANOKE
MOUNT HERMON	2919 OLIVE BRANCH ROAD	DURHAM	NC	27703	RALEIGH
MOUNT HERMON	ROUTE 3 BOX 171	DOBSON	NC	27017	SURRY
MOUNT HERMON	4511 OLD NC #10 HIGHWAY	DURHAM	NC	27705	YATES
MOUNT HOLLY	5551 US HIGHWAY 117 NORTH	BURGAW	NC	28425	WILMINGTON
MOUNT HOLLY FIRST	300 SOUTH MAIN STREET	MOUNT HOLLY	NC	28120	GASTON
MOUNT HOLLY SECOND	709 RANKIN AVENUE	MOUNT HOLLY	NC	28120	GASTON
MOUNT HOME	ROUTE 4 BOX 164	MORGANTON	NC	28655	CATAWBA RIVER
MOUNT HOPE	694 PATTON ROAD	FRANKLIN	NC	28734	MACON
MOUNT LEBANON	6335 WILSON GROVE ROAD	CHARLOTTE	NC	28227	MECKLENBURG
MOUNT LEBANON	6778 PISGAH CVRD BRDG RD	ASHEBORO	NC	27203	RANDOLPH
MOUNT LEBANON	ROUTE 1 BOX 157-A	BOSTIC	NC	28018	SANDY RUN
MOUNT LIBERTY	2700 OLD MURPHY ROAD	MURPHY	NC	28906	TRUETT
MOUNT MITCHELL	855 STILLFORK CREEK ROAD	BURNSVILLE	NC	28714	YANCEY
MOUNT MORIAH	ROUTE 8 BOX 453	LUMBERTON	NC	28358	BURNT SWAMP
MOUNT MORIAH	P O BOX 29	EDNEYVILLE	NC	28727	CAROLINA
MOUNT MORIAH	3000 EAST GARNER ROAD	RALEIGH	NC	27610	RALEIGH
MOUNT MORIAH	8980 MCQUEEN ROAD	LAURINBURG	NC	28352	ROBESON
MOUNT MORIAH	ROUTE 6 BOX 294	MURPHY	NC	28906	TRUETT
MOUNT MORIAH	6510 MOUNT MORIAH CH ROAD	MARSHVILLE	NC	28103	UNION
MOUNT MORIAH	549 ERWIN ROAD	DURHAM	NC	27707	YATES
MOUNT MORIAH CALVERT	ROUTE 2 BOX 625	BREVARD	NC	28712	TRANSYLVANIA
MOUNT NEBO	P O BOX 26	HIDDENITE	NC	28636	ROCKY FACE
MOUNT NELSON	P O BOX 3239	EUREKA	NC	27830	NEUSE
MOUNT OLIVE	ROUTE 4 BOX 48	TAYLORSVILLE	NC	28681	ALEXANDER
MOUNT OLIVE	ROUTE 1 BOX 186	TODD	NC	28684	ASHE
MOUNT OLIVE	ROUTE 4 BOX 1056	MARION	NC	28752	BLUE RIDGE
MOUNT OLIVE	1140 GALLOWAY ROAD NE	BOLIVIA	NC	28422	BRUNSWICK
MOUNT OLIVE	736 TOWN MOUNTAIN ROAD	ASHEVILLE	NC	28804	BUNCOMBE
MOUNT OLIVE	ROUTE 10 BOX 816	LUMBERTON	NC	28358	BURNT SWAMP
MOUNT OLIVE	5388 MT OLIVE CHURCH ROAD	MORGANTON	NC	28655	CATAWBA RIVER
MOUNT OLIVE	ROUTE 4 BOX 16	ROCKINGHAM	NC	28379	PEE DEE
MOUNT OLIVE	ROUTE 3 BOX 155	KING	NC	27021	PILOT MOUNTAIN
MOUNT OLIVE	ROUTE 2 BOX 361	PITTSBORO	NC	27312	SANDY CREEK
MOUNT OLIVE	ROUTE 1 BOX 61-A	MARSHVILLE	NC	28103	UNION
MOUNT OLIVE FIRST	P O BOX 203	MOUNT OLIVE	NC	28365	EASTERN
MOUNT OLIVET	ROUTE 1 BOX 65-B	ZIRCONIA	NC	28790	CAROLINA
MOUNT OLIVET	P O BOX 699	FRANKLINTON	NC	27525	FLAT RIVER
MOUNT OLIVET	3500 EDWARDS MILL ROAD	RALEIGH	NC	27612	RALEIGH
MOUNT OLIVET	ROUTE 1 BOX 220	ELLENBORO	NC	28040	SANDY RUN
MOUNT PISGAH	ROUTE 3 BOX 278-A	NORTH WILKESBORO	NC	28659	BRIER CREEK
MOUNT PISGAH	ROUTE 3 BOX 62	SUPPLY	NC	28462	BRUNSWICK
MOUNT PISGAH	ROUTE 15 BOX 120	FAYETTEVILLE	NC	28306	NEW SOUTH RIVER
MOUNT PISGAH	ROUTE 1	TRAPHILL	NC	28685	STONE MOUNTAIN
MOUNT PISGAH	ROUTE 2 BOX 64	HAYESVILLE	NC	28904	TRUETT

MOUNT PISGAH	ROUTE 3 BOX 216	APEX	NC	27502	YATES
MOUNT PLEASANT	ROUTE 5 BOX 785	MARION	NC	28752	BLUE RIDGE
MOUNT PLEASANT	ROUTE 1 BOX 716-A	WILKESBORO	NC	28697	BRUSHY MOUNTAIN
MOUNT PLEASANT	P O BOX 37	CRESWELL	NC	27928	CHOWAN
MOUNT PLEASANT	P O BOX 130	STATE ROAD	NC	28676	ELKIN
MOUNT PLEASANT	ROUTE 1	HOT SPRINGS	NC	28743	FRENCH BROAD
MOUNT PLEASANT	4305 NC HIGHWAY 49 NORTH	LIBERTY	NC	27298	RANDOLPH
MOUNT PLEASANT	ROUTE 1 BOX 280	HAYESVILLE	NC	28904	TRUETT
MOUNT PLEASANT	P O BOX 1824	SYLVA	NC	28779	TUCKASEIGEE
MOUNT PLEASANT	2524 STACK ROAD	MONROE	NC	28112	UNION
MOUNT PLEASANT	ROUTE 3 BOX 158	BURNSVILLE	NC	28714	YANCEY
MOUNT PLEASANT C	1301 MT PLEASANT CH ROAD	MOORESBORO	NC	28114	SANDY RUN
MOUNT PLEASANT R	ROUTE 5 BOX 90	FOREST CITY	NC	28043	SANDY RUN
MOUNT PLEASANT FIRST	P O BOX 147	MOUNT PLEASANT	NC	28124	CABARRUS
MOUNT RUHAMA	ROUTE 1 BOX 433	MAIDEN	NC	28650	SOUTH FORK
MOUNT SHEBA	P O BOX 653	WEAVERVILLE	NC	28787	FRENCH BROAD
MOUNT SINAI	ROUTE 2	WILKESBORO	NC	28697	BRIER CREEK
MOUNT SINAI	ROUTE 2 BOX 341	HERTFORD	NC	27944	CHOWAN
MOUNT SINAI	ROUTE 1 BOX 257-C	CLARENDON	NC	28432	DOCK
MOUNT SINAI	1227 MT SINAI CHURCH ROAD	SHELBY	NC	28150	KINGS MOUNTAIN
MOUNT TABOR	ROUTE 3 BOX 81-C	AHOSKIE	NC	27910	WEST CHOWAN
MOUNT VERNON	ROUTE 5 BOX 50	CLINTON	NC	28328	EASTERN
MOUNT VERNON	ROUTE 2 BOX 688	FOREST CITY	NC	28043	GREEN RIVER
MOUNT VERNON	7600 FALLS OF NEUSE ROAD	RALEIGH	NC	27615	RALEIGH
MOUNT VERNON	ROUTE 7 BOX 219	FAYETTEVILLE	NC	28306	ROBESON
MOUNT VERNON	8046 MOUNT HEBRON CH ROAD	VALE	NC	28168	SOUTH MOUNTAIN
MOUNT VERNON	ROUTE 1 BOX 273-A	OLIN	NC	28660	SOUTH YADKIN
MOUNT VERNON	ROUTE 4 BOX 398	BOONE	NC	28607	THREE FORKS
MOUNT ZION	ROUTE 2 BOX 701	WADESBORO	NC	28170	ANSON
MOUNT ZION	ROUTE 1 BOX 235	FERGUSON	NC	28624	BRUSHY MOUNTAIN
MOUNT ZION	ROUTE 3 BOX 481	HUDSON	NC	28638	CALDWELL
MOUNT ZION	ROUTE 2 BOX 144	WHITEVILLE	NC	28472	COLUMBUS
MOUNT ZION	1171 HIGHWAY 158	OXFORD	NC	27565	FLAT RIVER
MOUNT ZION	P O BOX 579	CHERRYVILLE	NC	28021	GASTON
MOUNT ZION	P O BOX 1603	NORTH WILKESBORO	NC	28659	GENERAL GROUP
MOUNT ZION	ROUTE 3 BOX 100	CANTON	NC	28716	HAYWOOD
MOUNT ZION	P O BOX 280	ALAMANCE	NC	27201	MOUNT ZION
MOUNT ZION	C/O 805 N 10TH AVENUE	DILLON	SC	29536	ROBESON
MOUNT ZION	2319 MOUNT ZION CHURCH RD	ALEXIS	NC	28006	SOUTH FORK
MOUNT ZION	P O BOX 326	CASAR	NC	28020	SOUTH MOUNTAIN
MOUNT ZION	ROUTE 1 BOX 25-A	ARARAT	NC	27007	SURRY
MOUNT ZION	ROUTE 6 BOX 522	LOUISBURG	NC	27549	TAR RIVER
MOUNT ZION	ROUTE 2	BRYSON CITY	NC	28713	TENNESSEE RIVER
MOUNT ZION	ROUTE 1 BOX 141	MARBLE	NC	28905	TRUETT
MOUNT ZION	2503 TRINITY CHURCH ROAD	MONROE	NC	28112	UNION
MOUNTAIN CREEK	P O BOX 1063	ROBBINSVILLE	NC	28771	CHEOAH
MOUNTAIN CREEK	2136 MOUNTAIN CREEK ROAD	OXFORD	NC	27565	FLAT RIVER
MOUNTAIN CREEK	ROUTE 3 BOX 150-R	RUTHERFORDTON	NC	28139	GREEN RIVER
MOUNTAIN GROVE	ROUTE 2 BOX 285-B	GRANITE FALLS	NC	28630	CALDWELL
MOUNTAIN GROVE	108 WILKIE STREET	FRANKLIN	NC	28734	MACON
MOUNTAIN GROVE	ROUTE 6 BOX 194	LOUISBURG	NC	27549	TAR RIVER
MOUNTAIN GROVE	ROUTE 8 BOX 535	HICKORY	NC	28602	THERON RANKIN
MOUNTAIN HOME	ROUTE 1 BOX 106	HENDERSONVILLE	NC	28792	CAROLINA
MOUNTAIN PAGE	P O BOX 836	SALUDA	NC	28773	CAROLINA
MOUNTAIN PARK	ROUTE 1 BOX 750	STATE ROAD	NC	28676	SURRY
MOUNTAIN RIDGE	ROUTE 2 BOX 332	TAYLORSVILLE	NC	28681	ALEXANDER
MOUNTAIN ROAD	P O BOX 1553	ROXBORO	NC	27573	GENERAL GROUP
MOUNTAIN ROAD	ROUTE 14 BOX 184	STATESVILLE	NC	28677	SOUTH YADKIN
MOUNTAIN SPRINGS	2509 MOUNTAIN SPG CH RD	MONROE	NC	28112	UNION
MOUNTAIN VALLEY	ROUTE 1 BOX 378	ZIRCONIA	NC	28790	CAROLINA
MOUNTAIN VALLEY	C/O ROUTE 6 BOX 493	NORTH WILKESBORO	NC	28659	STONE MOUNTAIN
MOUNTAIN VIEW	2221 NORTH FORK	BLACK MOUNTAIN	NC	28711	BUNCOMBE
MOUNTAIN VIEW	ROUTE 10 BOX 256	LENOIR	NC	28645	CALDWELL
MOUNTAIN VIEW	P O BOX 59	HENDERSONVILLE	NC	28793	CAROLINA
MOUNTAIN VIEW	ROUTE 7 BOX 4230	LEXINGTON	NC	27292	LIBERTY
MOUNTAIN VIEW	C/O RT 1/BLANCHE STANLEY	BAKERSVILLE	NC	28705	MITCHELL
MOUNTAIN VIEW	P O BOX 1569	KING	NC	27021	PILOT MOUNTAIN
MOUNTAIN VIEW	P O BOX 147	BOSTIC	NC	28018	SANDY RUN
MOUNTAIN VIEW	ROUTE 1 BOX 206	MAIDEN	NC	28650	SOUTH FORK
MOUNTAIN VIEW	ROUTE 5 BOX 295	ALBEMARLE	NC	28001	STANLY
MOUNTAIN VIEW	P O BOX 47	HAYS	NC	28635	STONE MOUNTAIN
MOUNTAIN VIEW	P O BOX 68	LOWGAP	NC	27024	SURRY
MOUNTAIN VIEW	P O BOX 2991	HICKORY	NC	28603	THERON RANKIN
MOUNTAIN VIEW	ROUTE 2 BOX 1260	HAMPTONVILLE	NC	27020	YADKIN
MOUNTAIN VIEW P	ROUTE 2 BOX 214	TRYON	NC	28782	GREEN RIVER
MOUNTAIN VIEW R	ROUTE 6 BOX 299	RUTHERFORDTON	NC	28139	GREEN RIVER
MOUNTAIN VIEW #1		MORGANTON	NC	28655	CATAWBA RIVER
MOUNTAIN VIEW #2	ROUTE 1 BOX 276	MORGANTON	NC	28655	CATAWBA RIVER
MOYOCK	P O BOX 459	MOYOCK	NC	27958	CHOWAN
MSN BAUT MONTE OLIVOMS	ROUTE 1 BOX 344	MOUNT OLIVE	NC	28365	EASTERN
MSN BAUTISTA DE SNFDMS	202 SUMMIT AVENUE	SANFORD	NC	27330	SANDY CREEK
MSN BAUTISTA HISPANAMS	P O BOX 119	EDNEYVILLE	NC	28727	CAROLINA
MUD CREEK	403 RUTLEDGE DRIVE	HENDERSONVILLE	NC	28739	CAROLINA
MUDDY CREEK	ROUTE 3 BOX 391	NEBO	NC	28761	CATAWBA RIVER
MULBERRY	ROUTE 10 BOX 750	LENOIR	NC	28645	CALDWELL
MULBERRY	6450 TUCKASEEGEE ROAD	CHARLOTTE	NC	28214	MECKLENBURG
MULLS CHAPEL	ROUTE 1 BOX 149-A	CONNELLY SPRINGS	NC	28612	SOUTH MOUNTAIN
MULLS GROVE	ROUTE 6 BOX 312	MORGANTON	NC	28655	CATAWBA RIVER
MULLS MEMORIAL	3299 FALLSTON ROAD	SHELBY	NC	28150	KINGS MOUNTAIN
MULVALE	ROUTE 10 BOX 409	LENOIR	NC	28645	CALDWELL
MURFREESBORO	P O BOX 124	MURFREESBORO	NC	27855	WEST CHOWAN
MURPHY FIRST	P O BOX 7	MURPHY	NC	28906	TRUETT
MURPHY SECOND	157 REGAL STREET	MURPHY	NC	28906	TRUETT

MURRAY MEMORIAL		2501 NORTH COLLEGE ROAD	WILMINGTON	NC	28405	WILMINGTON
MYERS PARK		P O BOX 6006	CHARLOTTE	NC	28207	GENERAL GROUP
MYRTLE GROVE		5524 MYRTLE GROVE ROAD	WILMINGTON	NC	28409	WILMINGTON
MYRTLE HEAD		ROUTE 2 BOX 71	ASH	NC	28420	DOCK
N C KOREAN		C/O 2546 GRTR DRUID HILLS	HENDERSONVILLE	NC	28739	GENERAL GROUP
NAGS HEAD		P O BOX 302	NAGS HEAD	NC	27959	CHOWAN
NAKINA		ROUTE 1 BOX 95	NAKINA	NC	28455	COLUMBUS
NALL MEMORIAL		P O BOX 175	GRAHAM	NC	27253	MOUNT ZION
NANTAHALA		SILVERMINE ROAD	BRYSON CITY	NC	28713	TENNESSEE RIVER
NAPLES		P O BOX 296	NAPLES	NC	28760	CAROLINA
NASHVILLE		P O BOX 637	NASHVILLE	NC	27856	NORTH ROANOKE
NATIONAL AVENUE		510 WATSON AVENUE	NEW BERN	NC	28560	ATLANTIC
NATIONS FORD ROAD		P O BOX 26332	CHARLOTTE	NC	28221	MECKLENBURG
NATMOORE		ROUTE 1	KELLY	NC	28448	BLADEN
NEBO FIRST		#10 HARMONY GROVE ROAD	NEBO	NC	28761	BLUE RIDGE
NEEDMORE		1600 MOUNT VERNON ROAD	WOODLEAF	NC	27054	ROWAN
NEEL ROAD		135 NEEL ROAD	SALISBURY	NC	28144	ROWAN
NEILLS CREEK		ROUTE 4 BOX 62	ANGIER	NC	27501	LITTLE RIVER
NEILLS CRK HISPANIC	MS	C/O ROUTE 4 BOX 62	ANGIER	NC	27501	LITTLE RIVER
NELSON'S CHAPEL		ROUTE 8 BOX A-219	LENOIR	NC	28645	CALDWELL
NEUSE		2909 WEST VERNON AVENUE	KINSTON	NC	28501	NEUSE
NEUSE RIVER		3702 OLD CHERRY POINT RD	NEW BERN	NC	28560	ATLANTIC
NEW BEGINNING		ROUTE 1 BOX 173-D	RAEFORD	NC	28376	BURNT SWAMP
NEW BEGINNING	WC	ROUTE 2 BOX 271	BURNSVILLE	NC	28714	YANCEY
NEW BEGINNINGS	WC	428 WEST MAIN AVENUE	GASTONIA	NC	28052	GASTON
NEW BERN FIRST		P O BOX 1463	NEW BERN	NC	28563	ATLANTIC
NEW BETHANY		ROUTE 3 BOX 332-D	STATESVILLE	NC	28677	SOUTH YADKIN
NEW BETHEL		ROUTE 1 BOX 78-D	CLINTON	NC	28328	BURNT SWAMP
NEW BETHEL		ROUTE 1 BOX 302	HENDERSON	NC	27536	CULLOM
NEW BETHEL		P O BOX 5	LAWNDALE	NC	28090	KINGS MOUNTAIN
NEW BETHEL		C/O 4915 LEINBACH DRIVE	WINSTON-SALEM	NC	27106	PILOT MOUNTAIN
NEW BETHEL		ROUTE 3 BOX 1363	FOREST CITY	NC	28043	SANDY RUN
NEW BETHEL		1836 PIPERS GAP ROAD	MOUNT AIRY	NC	27030	SURRY
NEW BETHEL J		2110 BENSON ROAD	GARNER	NC	27529	RALEIGH
NEW BRITTON		ROUTE 1 BOX 410	ASH	NC	28420	DOCK
NEW BUFFALO		1010 LAVENDER ROAD	GROVER	NC	28073	KINGS MOUNTAIN
NEW CAMP CREEK		863 NEW CAMP CREEK CH RD	KINGS MOUNTAIN	NC	28086	KINGS MOUNTAIN
NEW CENTER		ROUTE 4 BOX 693	BLADENBORO	NC	28320	BLADEN
NEW COMMUNITY	MS	C/O 2709 BOLO TRAIL	RALEIGH	NC	27615	RALEIGH
NEW COVENANT	MS	ROUTE 1 BOX 680	ROPER	NC	27970	GENERAL GROUP
NEW COVENANT FLWSHP		P O BOX 857	GRAHAM	NC	27253	GENERAL GROUP
NEW COVENANT LIFE		P O BOX 538	KNIGHTDALE	NC	27545	RALEIGH
NEW FAITH	WC	ROUTE 2 BOX 403	DALLAS	NC	28034	GASTON
NEW FRIENDSHIP		4258 OLD LEXINGTON ROAD	WINSTON-SALEM	NC	27107	LIBERTY
NEW GETHSEMANE		C/O 624 QUEENS COURT	GASTONIA	NC	28052	GASTON
NEW HAVEN	WC	975 WALNUT ST/SUITE 359	CARY	NC	27511	RALEIGH
NEW HEIGHTS		P O BOX 60	HIGH SHOALS	NC	28033	GASTON
NEW HILL		P O BOX 74	NEW HILL	NC	27562	RALEIGH
NEW HOME		ROUTE 1 BOX 269	PEACHLAND	NC	28133	ANSON
NEW HOME		ROUTE 2 BOX 48-A	VASS	NC	28394	SANDHILLS
NEW HOPE		BOX 456	LAUREL SPRINGS	NC	28644	ALLEGHANY
NEW HOPE		ROUTE 2 BOX 218-G	OLD FORT	NC	28762	BLUE RIDGE
NEW HOPE		ROUTE 1	MORAVIAN FALLS	NC	28654	BRIER CREEK
NEW HOPE		ROUTE 1/P O BOX 126	PURLEAR	NC	28665	BRUSHY MOUNTAIN
NEW HOPE		P O BOX 187	BOLTON	NC	28423	BURNT SWAMP
NEW HOPE		P O BOX 12	HIGH POINT	NC	27261	CENTRAL
NEW HOPE		ROUTE 1 BOX 187-A	ROBBINSVILLE	NC	28771	CHEOAH
NEW HOPE		ROUTE 5 BOX 37-AB	WHITEVILLE	NC	28472	COLUMBUS
NEW HOPE		P O BOX 111	KITTRELL	NC	27544	CULLOM
NEW HOPE		ROUTE 1 BOX 286	TURKEY	NC	28393	EASTERN
NEW HOPE		2024 REDBUD DRIVE	GASTONIA	NC	28056	GASTON
NEW HOPE		P O BOX 4246	BURLINGTON	NC	27215	GENERAL GROUP
NEW HOPE		ROUTE 1 BOX 124-A	HAMPTONVILLE	NC	27020	GENERAL GROUP
NEW HOPE		P O BOX 116	EARL	NC	28038	KINGS MOUNTAIN
NEW HOPE		7841 IDLEWILD ROAD	CHARLOTTE	NC	28212	MECKLENBURG
NEW HOPE		P O BOX 452	STAR	NC	27356	MONTGOMERY
NEW HOPE		2401 PINK HILL ROAD	KINSTON	NC	28501	NEUSE
NEW HOPE		ROUTE 4 BOX 26/LOT #8	ASHEVILLE	NC	28806	NEW FOUND
NEW HOPE		ROUTE 3 BOX 111	BEULAVILLE	NC	28518	NEW RIVER
NEW HOPE		3675 ROSEHILL ROAD	FAYETTEVILLE	NC	28311	NEW SOUTH RIVER
NEW HOPE		ROUTE 2 BOX 122	ELLERBE	NC	28338	PEE DEE
NEW HOPE		1379 LEES CHAPEL ROAD	GREENSBORO	NC	27455	PIEDMONT
NEW HOPE		4911 OLD RURAL HALL ROAD	WINSTON-SALEM	NC	27105	PILOT MOUNTAIN
NEW HOPE		4301 LOUISBURG ROAD	RALEIGH	NC	27604	RALEIGH
NEW HOPE		ROUTE 4 BOX 275-A	NEWTON	NC	28658	SOUTH FORK
NEW HOPE		5142 NC HIGHWAY 58 NORTH	WILSON	NC	27893	SOUTH ROANOKE
NEW HOPE		ROUTE 4 BOX 273	STATESVILLE	NC	28677	SOUTH YADKIN
NEW HOPE		P O BOX 955	DOBSON	NC	27017	SURRY
NEW HOPE		P O BOX 1257	BREVARD	NC	28712	TRANSYLVANIA
NEW HOPE		ROUTE 3 BOX 107	HAYESVILLE	NC	28904	TRUETT
NEW HOPE		P O BOX 245	SYLVA	NC	28779	TUCKASEIGEE
NEW HOPE		5928 NEW SALEM ROAD	MARSHVILLE	NC	28103	UNION
NEW HOPE		P O BOX 446	LELAND	NC	28451	WILMINGTON
NEW HOPE	MS	ROUTE 5 BOX 458	MORGANTON	NC	28655	CATAWBA RIVER
NEW HOPE	WC	ROUTE 1 BOX 417-F	SPRING LAKE	NC	28390	LITTLE RIVER
NEW HOPE CHAPEL		514 PARK STREET	WILLIAMSTON	NC	27892	SOUTH ROANOKE
NEW HORIZONS	MS	P O BOX 1445	APEX	NC	27502	RALEIGH
NEW JERUSALEM BP CTHDRL		P O BOX 16024	DURHAM	NC	27704	YATES
NEW JERUSALEM FULL GSPL		701 GARDNER STREET	SHELBY	NC	28150	KINGS MOUNTAIN
NEW LIBERTY		ROUTE 4/OLIVETTE ROAD	ASHEVILLE	NC	28804	BUNCOMBE
NEW LIFE		ROUTE 1 BOX 111	ASH	NC	28420	BRUNSWICK
NEW LIFE		P O BOX 1026	LENOIR	NC	28645	CALDWELL
NEW LIFE		ROUTE 3 BOX 18	TABOR CITY	NC	28463	DOCK

NEW LIFE		P O BOX 1	WILSONS MILLS	NC	27593	JOHNSTON
NEW LIFE		P O BOX 1953	GOLDSBORO	NC	27530	NEUSE
NEW LIFE		433 DRUMMER KELLUM ROAD	JACKSONVILLE	NC	28546	NEW RIVER
NEW LIFE		1338 HAYSTACK ROAD	MOUNT AIRY	NC	27030	SURRY
NEW LIFE	WC	C/O ROUTE 4 BOX 254	KING	NC	27021	PILOT MOUNTAIN
NEW LIFE	WC	4639 COUNTY HOME ROAD	CONOVER	NC	28613	THERON RANKIN
NEW LIFE B		P O BOX 809	BELMONT	NC	28012	GASTON
NEW LIFE S		527 NORTH BUCKOAK STREET	STANLEY	NC	28164	GASTON
NEW LIGHT		ROUTE 1	WAKE FOREST	NC	27587	RALEIGH
NEW LIGHT		ROUTE 1 BOX 319	ROARING RIVER	NC	28669	STONE MOUNTAIN
NEW LONDON FIRST		P O BOX 202	NEW LONDON	NC	28127	STANLY
NEW MARTINS CREEK		ROUTE 2 BOX 519	MURPHY	NC	28906	TRUETT
NEW MISSION	WC	375 PLATINUM STREET	FAYETTEVILLE	NC	28311	NEW SOUTH RIVER
NEW MORGAN HILL		370 CASE COVE ROAD	CANDLER	NC	28715	BUNCOMBE
NEW POINT		ROUTE 10 BOX 275	LUMBERTON	NC	28358	BURNT SWAMP
NEW PROSPECT		351 MILLSAPS ROAD	STATESVILLE	NC	28677	BRIER CREEK
NEW PROSPECT		2024 NEW PROSPECT CH ROAD	SHELBY	NC	28150	KINGS MOUNTAIN
NEW RIVER		ROUTE 1 BOX 338	PINEY CREEK	NC	28663	ASHE
NEW RIVER		1310 HARGETT STREET	JACKSONVILLE	NC	28540	NEW RIVER
NEW SALEM		P O BOX 421	SKYLAND	NC	28776	BUNCOMBE
NEW SALEM		P O BOX 127	PITTSBORO	NC	27312	SANDY CREEK
NEW SALEM		2915 GOLDMINE ROAD	MONROE	NC	28110	UNION
NEW SANDY CREEK		ROUTE 1 BOX 745	HENDERSON	NC	27536	CULLOM
NEW SAVANNAH		ROUTE 2 BOX 310	SYLVA	NC	28779	TUCKASEIGEE
NEW TESTAMENT	WC	879 SOUTHVIEW CIRCLE	FAYETTEVILLE	NC	28311	NEW SOUTH RIVER
NEW WAVES OF JOY		P O BOX 5323	CHARLOTTE	NC	28217	MECKLENBURG
NEWBRIDGE		199 ELKWOOD AVENUE	ASHEVILLE	NC	28804	BUNCOMBE
NEWELL		P O BOX 176	NEWELL	NC	28126	MECKLENBURG
NEWFOUND		P O BOX 6	LEICESTER	NC	28748	BUNCOMBE
NEWLAND FIRST		P O BOX 492	NEWLAND	NC	28657	AVERY
NEWMAN CHAPEL		10 MULBERRY ROAD	OTTO	NC	28763	MACON
NEWPORT		P O DRAWER F	NEWPORT	NC	28570	ATLANTIC
NEWTON FIRST		6TH ST AT NORTHWEST BLVD	NEWTON	NC	28658	THERON RANKIN
NEWTON GROVE		ROUTE 1 BOX A-18	NEWTON GROVE	NC	28366	JOHNSTON
NINEVAH		P O BOX 6	WAYNESVILLE	NC	28786	HAYWOOD
NOBLES CHAPEL		7330 OLD RALEIGH ROAD	SIMS	NC	27880	JOHNSTON
NORLINA		P O BOX 367	NORLINA	NC	27563	CULLOM
NORMAN		P O BOX 122	NORMAN	NC	28367	PEE DEE
NORMANS GROVE		5919 FALLSTON ROAD	LAWNDALE	NC	28090	KINGS MOUNTAIN
NORTH ALBEMARLE		217 YADKIN STREET	ALBEMARLE	NC	28001	STANLY
NORTH BEAVER		ROUTE 2 BOX 796	WEST JEFFERSON	NC	28694	ASHE
NORTH BLACK MOUNTAIN		503 NORTH FORK ROAD	BARNARDSVILLE	NC	28709	BUNCOMBE
NORTH BROOK		7421 FLAY ROAD	CHERRYVILLE	NC	28021	SOUTH FORK
NORTH CANTON		120 NORTH CANTON ROAD	CANTON	NC	28716	HAYWOOD
NORTH CARY		P O BOX 1052	CARY	NC	27512	RALEIGH
NORTH CATAWBA		ROUTE 3 BOX 282	LENOIR	NC	28645	CALDWELL
NORTH CHAPEL HILL		7707 NC 86 NORTH	CHAPEL HILL	NC	27514	MOUNT ZION
NORTH CLINTON AVENUE		P O BOX 1243	DUNN	NC	28334	LITTLE RIVER
NORTH COVE		ROUTE 3 BOX 438	MARION	NC	28752	BLUE RIDGE
NORTH CROSS		ROUTE 3 BOX 240	MORGANTON	NC	28655	GENERAL GROUP
NORTH DURHAM		2510 LANDIS DRIVE	DURHAM	NC	27705	YATES
NORTH FORK		503 BIG PINE ROAD	MARSHALL	NC	28753	FRENCH BROAD
NORTH GRAHAM		P O BOX 492	GRAHAM	NC	27253	MOUNT ZION
NORTH HENDERSON		1211 N GARNETT STREET	HENDERSON	NC	27536	CULLOM
NORTH KANNAPOLIS		312 LOCUST STREET	KANNAPOLIS	NC	28081	CABARRUS
NORTH LAUREL		P O BOX 307	VALDESE	NC	28690	CATAWBA RIVER
NORTH LAURINBURG		517 LEES MILL ROAD	LAURINBURG	NC	28352	PEE DEE
NORTH LEXINGTON		201 MIZE ROAD	LEXINGTON	NC	27292	LIBERTY
NORTH LUMBERTON		2001 RIVERWOOD AVENUE	LUMBERTON	NC	28358	ROBESON
NORTH MAIN		202 LANIER AVENUE	MOUNT HOLLY	NC	28120	GASTON
NORTH MAIN		1501 NORTH MAIN STREET	SALISBURY	NC	28144	ROWAN
NORTH MORGANTON		P O BOX 1628	MORGANTON	NC	28680	CATAWBA RIVER
NORTH NEWTON		316 WEST 21ST STREET	NEWTON	NC	28658	THERON RANKIN
NORTH OAK RIDGE		ROUTE 2 BOX 272-A	BOONVILLE	NC	27011	YADKIN
NORTH ROCKY MOUNT		119 WEST RIDGE STREET	ROCKY MOUNT	NC	27804	NORTH ROANOKE
NORTH ROXBORO		P O BOX 3067	ROXBORO	NC	27573	BEULAH
NORTH SMITHFIELD		19 EAST DAIL STREET	SMITHFIELD	NC	27577	JOHNSTON
NORTH STANLY		36984-C CARTER ROAD	NEW LONDON	NC	28127	STANLY
NORTH STREET		400 NORTH BOYLAN AVENUE	RALEIGH	NC	27603	RALEIGH
NORTH TOPSAIL SHORESMS		1794 NEW RIVER INLET ROAD	SNEADS FERRY	NC	28460	NEW RIVER
NORTH TOXAWAY		ROUTE 1	LAKE TOXAWAY	NC	28747	TRANSYLVANIA
NORTH WADESBORO		1211 N GREENE STREET	WADESBORO	NC	28170	ANSON
NORTH WAKE	MS	C/O 1517 CRENSHAW POINT	WAKE FOREST	NC	27587	RALEIGH
NORTH WARRENTON		NORTH MAIN STREET	WARRENTON	NC	27589	CULLOM
NORTH WHITEVILLE		ROUTE 5 BOX 413	WHITEVILLE	NC	28472	GENERAL GROUP
NORTH WILKESBORO FIRST		P O BOX 458	NORTH WILKESBORO	NC	28659	BRUSHY MOUNTAIN
NORTH WILKESBORO SECOND		P O BOX 1344	NORTH WILKESBORO	NC	28659	GENERAL GROUP
NORTH WINSTON		C/O 1027 NANCY LANE	WINSTON-SALEM	NC	27107	PILOT MOUNTAIN
NORTHDALE		8104 STATESVILLE ROAD	CHARLOTTE	NC	28269	MECKLENBURG
NORTHEAST		2354 HUFFINE MILL ROAD	MCLEANSVILLE	NC	27301	PIEDMONT
NORTHERN BOULEVARDWC		P O BOX 1517	TARBORO	NC	27886	SOUTH ROANOKE
NORTHGREEN	WC	P O BOX 1222	ROCKY MOUNT	NC	27802	NORTH ROANOKE
NORTHRIDGE	MS	7911 KETNER ROAD	RURAL HALL	NC	27045	PILOT MOUNTAIN
NORTHSIDE		P O BOX 266	BLADENBORO	NC	28320	BLADEN
NORTHSIDE		1920 NORTH MODENA STREET	GASTONIA	NC	28054	GASTON
NORTHSIDE		1220 SCENIC DRIVE	SHELBY	NC	28150	KINGS MOUNTAIN
NORTHSIDE		513 HOMEWOOD AVENUE	BURLINGTON	NC	27217	MOUNT ZION
NORTHSIDE		1100 E CORNWALLIS DRIVE	GREENSBORO	NC	27405	PIEDMONT
NORTHSIDE CHAPEL		ROUTE 5 BOX 15	NORTH WILKESBORO	NC	28659	BRUSHY MOUNTAIN
NORTHWEST		407 PETREE ROAD	WINSTON-SALEM	NC	27106	PILOT MOUNTAIN
NORWOOD FIRST		ANSON AVENUE/P O BOX 535	NORWOOD	NC	28128	STANLY
NOTLA		ROUTE 2	MURPHY	NC	28906	TRUETT
OAK CITY		P O BOX 39	OAK CITY	NC	27857	SOUTH ROANOKE

OAK DALE		ROUTE 1 BOX 59	WHITEVILLE	NC	28472	COLUMBUS
OAK DALE		381 UPPER BURNINGTOWN RD	FRANKLIN	NC	28734	MACON
OAK FOREST		484 JACKSON ROAD	FLETCHER	NC	28732	CAROLINA
OAK GROVE		P O BOX 1127	NEWLAND	NC	28657	AVERY
OAK GROVE		ROUTE 3	HAMPTONVILLE	NC	27020	BRIER CREEK
OAK GROVE		ROUTE 3 BOX 455	SUPPLY	NC	28462	BRUNSWICK
OAK GROVE		P O BOX 528	MILLERS CREEK	NC	28651	BRUSHY MOUNTAIN
OAK GROVE		1552 CANE CREEK ROAD	FLETCHER	NC	28732	BUNCOMBE
OAK GROVE		6341 SMYRNA CHURCH ROAD	LAURINBURG	NC	28352	BURNT SWAMP
OAK GROVE		ROUTE 3 BOX 407	GRANITE FALLS	NC	28630	CALDWELL
OAK GROVE		ROUTE 2 BOX 733	NEBO	NC	28761	CATAWBA RIVER
OAK GROVE		ROUTE 1 BOX 140	JAMESTOWN	NC	27282	CENTRAL
OAK GROVE		ROUTE 1 BOX 706	ROPER	NC	27970	CHOWAN
OAK GROVE		312 MCCOY ROAD	REIDSVILLE	NC	27320	DAN VALLEY
OAK GROVE		ROUTE 5 BOX 142	NORTH WILKESBORO	NC	28659	ELKIN
OAK GROVE		C/O 242 WHITAKER ROAD	FAIRVIEW	NC	28730	FRENCH BROAD
OAK GROVE		76 TOT DELLINGER ROAD	CHERRYVILLE	NC	28021	GASTON
OAK GROVE		ROUTE 2 BOX 248	CLYDE	NC	28721	HAYWOOD
OAK GROVE		1022 OAK GROVE ROAD	KINGS MOUNTAIN	NC	28086	KINGS MOUNTAIN
OAK GROVE		ROUTE 2 BOX 236	ANGIER	NC	27501	LITTLE RIVER
OAK GROVE		C/O 31 3RD STREET	FRANKLIN	NC	28734	MACON
OAK GROVE		P O BOX 604	PAW CREEK	NC	28130	MECKLENBURG
OAK GROVE		5217 OAK GROVE CHURCH RD	MEBANE	NC	27302	MOUNT ZION
OAK GROVE		ROUTE 1 BOX 166	MADISON	NC	27025	PILOT MOUNTAIN
OAK GROVE		ROUTE 10 BOX 420	LUMBERTON	NC	28358	ROBESON
OAK GROVE		ROUTE 2 BOX 838	LINCOLNTON	NC	28092	SOUTH FORK
OAK GROVE		P O BOX 2026	ALBEMARLE	NC	28001	STANLY
OAK GROVE		124 OAK GROVE CHURCH ROAD	MOUNT AIRY	NC	27030	SURRY
OAK GROVE		ROUTE 1 BOX 335-B	YOUNGSVILLE	NC	27596	TAR RIVER
OAK GROVE		ROUTE 6 BOX 314	BOONE	NC	28607	THREE FORKS
OAK GROVE		ROUTE 1 BOX 348-B	LAKE TOXAWAY	NC	28747	TRANSYLVANIA
OAK GROVE		4013 NEWTOWN ROAD	WAXHAW	NC	28173	UNION
OAK GROVE		P O BOX 247	AULANDER	NC	27805	WEST CHOWAN
OAK GROVE		7990 MARKET STREET	WILMINGTON	NC	28405	WILMINGTON
OAK GROVE	MA	ROUTE 1 BOX 83	MARBLE	NC	28905	TRUETT
OAK GROVE	MU	P O BOX 904	MURPHY	NC	28906	TRUETT
OAK HILL		ROUTE 2	LANSING	NC	28643	ASHE
OAK HILL		RECTOR CORNER ROAD	ASHEVILLE	NC	28804	FRENCH BROAD
OAK HILL MEMORIAL		7 RALEIGH ROAD	THOMASVILLE	NC	27360	LIBERTY
OAK ISLAND FIRST		P O BOX 9	LONG BEACH	NC	28465	BRUNSWICK
OAK LEVEL		ROUTE 5 BOX 163	ROCKY MOUNT	NC	27804	NORTH ROANOKE
OAK RIDGE		5340 FLOWES STORE ROAD	CONCORD	NC	28025	CABARRUS
OAK RIDGE		7262 RHODHISS ROAD	CONNELLY SPRINGS	NC	28612	CATAWBA RIVER
OAK RIDGE		339 FLINT HILL ROAD	ALEXANDER	NC	28701	FRENCH BROAD
OAK RIDGE		ROUTE 3 BOX 217-A	RUTHERFORDTON	NC	28139	GREEN RIVER
OAK RIDGE		ROUTE 1 BOX 516-C	HAMLET	NC	28345	PEE DEE
OAK RIDGE		ROUTE 1 BOX 62	SANDY RIDGE	NC	27046	PILOT MOUNTAIN
OAK RIDGE		ROUTE 1	KITTRELL	NC	27544	RALEIGH
OAK RIDGE		ROUTE 2 BOX 539	CANA	VA	24317	SURRY
OAK SPRINGS		ROUTE 2 BOX 207	RUTHERFORDTON	NC	28139	GREEN RIVER
OAK VIEW		810 OAK VIEW ROAD	HIGH POINT	NC	27265	CENTRAL
OAK VIEW		1517 YORK ROAD	KINGS MOUNTAIN	NC	28086	KINGS MOUNTAIN
OAK VIEW		2412 ARLINGTON STREET EXT	ROCKY MOUNT	NC	27801	NORTH ROANOKE
OAK VIEW		ROUTE 1	HAYESVILLE	NC	28904	TRUETT
OAK WOOD GROVE		ROUTE 6 BOX 270	RALEIGH	NC	27613	RALEIGH
OAKBORO FIRST		P O BOX 10	OAKBORO	NC	28129	STANLY
OAKDALE		ROUTE 1 BOX 61-B	POLKTON	NC	28135	ANSON
OAKDALE		P O BOX 878	BENSON	NC	27504	JOHNSTON
OAKDALE		6440 PLEASANT GROVE ROAD	CHARLOTTE	NC	28216	MECKLENBURG
OAKDALE		3547 NORTH RALEIGH STREET	ROCKY MOUNT	NC	27801	NORTH ROANOKE
OAKDALE		ROUTE 1 BOX 237	FAIRMONT	NC	28340	ROBESON
OAKDALE		200 CHARLES STREET	SPENCER	NC	28159	ROWAN
OAKDALE		ROUTE 1 BOX 3	STATESVILLE	NC	28677	SOUTH YADKIN
OAKHURST		P O BOX 1286	LEXINGTON	NC	27292	LIBERTY
OAKHURST		5037 MONROE ROAD	CHARLOTTE	NC	28205	MECKLENBURG
OAKHURST		2311 S FAYETTEVILLE ST	ASHEBORO	NC	27203	RANDOLPH
OAKLAND		P O BOX 495	MONROE	NC	28111	UNION
OAKLAND HEIGHTS		205 NEWSOME ROAD	SALISBURY	NC	28146	ROWAN
OAKLAND MEMORIAL		RHYNE OAKLANE ROAD	LOWELL	NC	28098	GASTON
OAKLAWN		700 WAYSIDE DRIVE	WINSTON-SALEM	NC	27107	PILOT MOUNTAIN
OAKLEY		70 FAIRVIEW AVENUE	ASHEVILLE	NC	28803	BUNCOMBE
OAKLEY		ROUTE 2 BOX 233	SILER CITY	NC	27344	SANDY CREEK
OAKMONT		1100 RED BANKS ROAD	GREENVILLE	NC	27858	SOUTH ROANOKE
OAKTON		ROUTE 2 BOX 395	FAIRMONT	NC	28340	ROBESON
OAKWOOD PARK		166 CRESCENT DRIVE	ASHEBORO	NC	27203	RANDOLPH
OAKWOODS		ROUTE 4 BOX 942	WILKESBORO	NC	28697	BRUSHY MOUNTAIN
OBIDS		ROUTE 2 BOX 519	WEST JEFFERSON	NC	28694	ASHE
OCEAN VIEW		7025 BEACH DRIVE SW	OCEAN ISLE	NC	28469	BRUNSWICK
OCHRE HILL		ROUTE 1 BOX 905	SYLVA	NC	28779	TUCKASEIGEE
ODELL		6320 DAVIDSON HIGHWAY	CONCORD	NC	28027	CABARRUS
OGDEN		7121 MARKET STREET	WILMINGTON	NC	28405	WILMINGTON
OGDEN KOREAN	MS	C/O 7121 MARKET STREET	WILMINGTON	NC	28405	WILMINGTON
OGREETA		ROUTE 5	MURPHY	NC	28906	TRUETT
OLD BULL CREEK		800 OLD HIGHWAY 213	MARS HILL	NC	28754	NEW FOUND
OLD FASHIONED		P O BOX 1985	NORTH WILKESBORO	NC	28659	GENERAL GROUP
OLD FIELDS		ROUTE 1	FLEETWOOD	NC	28626	ASHE
OLD FORT FIRST		P O BOX 10	OLD FORT	NC	28762	BLUE RIDGE
OLD LEA BETHEL		ROUTE 1	LEASBURG	NC	27291	BEULAH
OLD SAVANNAH		130 SUTTON BRANCH ROAD	SYLVA	NC	28779	TUCKASEIGEE
OLD SHALLOTTE		P O BOX 373	SHALLOTTE	NC	28459	BRUNSWICK
OLD SHOOTING CREEK		ROUTE 3 BOX 150	HAYESVILLE	NC	28904	TRUETT
OLD TOWN		4386 SHATTALON DRIVE	WINSTON-SALEM	NC	27106	PILOT MOUNTAIN
OLD TOXAWAY		STAR ROUTE BOX 139	ROSMAN	NC	28772	TRANSYLVANIA

OLDE MOUNT VERNON		11610 DURANT ROAD	RALEIGH	NC	27614	RALEIGH
OLIVE BRANCH		ROUTE 2 BOX 271	ROXBORO	NC	27573	BEULAH
OLIVE BRANCH		ROUTE 3 BOX 128	MARSHVILLE	NC	28103	UNION
OLIVE BRANCH		123 OLIVE BRANCH ROAD	DURHAM	NC	27703	YATES
OLIVE CHAPEL		600 NEW HILL-OLIVE CHAPEL	APEX	NC	27502	RALEIGH
OLIVE GROVE		3024 OLIVE GROVE CH ROAD	GREEDMOOR	NC	27522	FLAT RIVER
OLIVE GROVE		ROUTE 1 BOX 310	PINNACLE	NC	27043	PILOT MOUNTAIN
OLIVE GROVE		6418 CASAR ROAD	CASAR	NC	28020	SOUTH MOUNTAIN
OLIVER GROVE		ROUTE 4 BOX 311	FOUR OAKS	NC	27524	JOHNSTON
OLIVET		P O BOX 7	LONG ISLAND	NC	28648	SOUTH FORK
OLIVET		138 GLENDALE DRIVE	WILMINGTON	NC	28401	WILMINGTON
OLYPHIC		ROUTE 3 BOX 202-A	TABOR CITY	NC	28463	DOCK
OPEN DOOR		P O BOX 3162	LENOIR	NC	28645	CALDWELL
OPEN DOOR		ROUTE 1 BOX 184	NAKINA	NC	28455	COLUMBUS
OPEN DOOR		P O BOX 1632	MOREHEAD CITY	NC	28557	GENERAL GROUP
OPEN DOOR	WC	9801 DURANT ROAD	RALEIGH	NC	27614	RALEIGH
ORIENTAL FIRST		P O BOX 313	ORIENTAL	NC	28571	ATLANTIC
ORION		ROUTE 1 BOX 57	JEFFERSON	NC	28640	ASHE
ORRUM			ORRUM	NC	28369	ROBESON
OSBORNE		436 N OAKLAND AVENUE	EDEN	NC	27288	DAN VALLEY
OSBORNE MEMORIAL		ROUTE 3	SPARTA	NC	28675	ALLEGHANY
OSSIPEE		2470 OLD HIGHWAY 87	ELON COLLEGE	NC	27244	MOUNT ZION
OSTWALT		ROUTE 3 BOX 397	TROUTMAN	NC	28166	SOUTH YADKIN
OTEEN		P O BOX 9128	ASHEVILLE	NC	28815	BUNCOMBE
OUTER BANKS	MS	216 WEST FIRST STREET	KILL DEVIL HILLS	NC	27948	CHOWAN
OUTREACH		C/O P O BOX 505	NEBO	NC	28761	BLUE RIDGE
OUTREACH	WC	1301 SYKES AVENUE	GREENSBORO	NC	27405	PIEDMONT
OWL CREEK		ROUTE 3 BOX 130-D	MURPHY	NC	28906	TRUETT
OXFORD		P O BOX 398	OXFORD	NC	27565	FLAT RIVER
OXFORD		ROUTE 4 BOX 425	CONOVER	NC	28613	THERON RANKIN
OXFORD MEMORIAL		ROUTE 2 BOX 180	TAYLORSVILLE	NC	28681	ROCKY FACE
PACOLET		C/O BOX 142	LYNN	NC	28750	CAROLINA
PACOLET HILLS		721 FRONTAGE ROAD	LANDRUM	SC	29356	POLK
PACTOLUS		ROUTE 5 BOX 324	GREENVILLE	NC	27834	SOUTH ROANOKE
PAGE ROAD		ROUTE 4 BOX 327	DURHAM	NC	27703	YATES
PAINT FORK		ROUTE 2 BOX 102	MARS HILL	NC	28754	FRENCH BROAD
PAINT GAP		ROUTE 2	MARS HILL	NC	28754	FRENCH BROAD
PALMERVILLE		P O BOX 623	BADIN	NC	28009	STANLY
PALMYRA		ROUTE 4 BOX 308-A	WHITEVILLE	NC	28472	DOCK
PAMLICO		ROUTE 2 BOX 4740	BELHAVEN	NC	27810	SOUTH ROANOKE
PANTHER CREEK		ROUTE 3 BOX 247	CLYDE	NC	28721	HAYWOOD
PANTHER CREEK		ROUTE 4 BOX 149	ASHEBORO	NC	27203	RANDOLPH
PARK		1136 VIRGINIA AVENUE	ROANOKE RAPIDS	NC	27870	NORTH ROANOKE
PARK PLACE		P O BOX 1108	THOMASVILLE	NC	27360	LIBERTY
PARK ROAD		3900 PARK ROAD	CHARLOTTE	NC	28209	UNITED
PARK VIEW		2500 ACADIA STREET	DURHAM	NC	27704	YATES
PARKDALE		2600 COTTAGE STREET	SALISBURY	NC	28144	ROWAN
PARKER MEMORIAL		49419 PARKER MEMORIAL RD	RICHFIELD	NC	28137	STANLY
PARKERS CHAPEL		10 WHITE PINE DRIVE	MARION	NC	28752	BLUE RIDGE
PARKERSBURG		ROUTE 2 BOX 500	GARLAND	NC	28441	NEW SOUTH RIVER
PARKTON		P O BOX 247	PARKTON	NC	28371	ROBESON
PARKVIEW		4738 ARENDELL STREET	MOREHEAD CITY	NC	28557	ATLANTIC
PARKWAY		1411 BENJAMIN PARKWAY	GREENSBORO	NC	27408	PIEDMONT
PARKWAY		1170 W CLEMMONSVILLE RD	WINSTON-SALEM	NC	27127	PILOT MOUNTAIN
PARKWAY GARDEN		ROUTE 7 BOX 68 ARMORY RD	NORTH WILKESBORO	NC	28659	BRUSHY MOUNTAIN
PARKWOOD		1069 CENTRAL DRIVE	CONCORD	NC	28027	CABARRUS
PARKWOOD		2107 PENNY ROAD	HIGH POINT	NC	27265	CENTRAL
PARKWOOD		1729 EAST GARRISON BLVD	GASTONIA	NC	28054	GASTON
PARKWOOD		1731 HUNTER HILL ROAD	ROCKY MOUNT	NC	27804	NORTH ROANOKE
PARKWOOD		1515 CLERMONT ROAD	DURHAM	NC	27713	YATES
PARRISH MEMORIAL		ROUTE 3 BOX 409	SELMA	NC	27576	JOHNSTON
PATHWAY		3100 PARKDALE CIRCLE	KINGS MOUNTAIN	NC	28086	KINGS MOUNTAIN
PATTERSON GROVE		301 OAK GROVE ROAD	KINGS MOUNTAIN	NC	28086	KINGS MOUNTAIN
PATTERSON SPRINGS		2107 CLEVELAND AVENUE	GROVER	NC	28073	KINGS MOUNTAIN
PAULINE		ROUTE 1 BOX 82-A2	FOUR OAKS	NC	27524	JOHNSTON
PAULS CREEK		ROUTE 2 BOX 357	CANA	VA	24317	SURRY
PAULS CROSSING		21823 ROGERS ROAD	RICHFIELD	NC	28137	STANLY
PAYNES CHAPEL		LITTLE PINE ROAD	MARSHALL	NC	28753	NEW FOUND
PEA RIDGE		831 HIGHWAY 108 EAST	MILL SPRING	NC	28756	POLK
PEACE		P O BOX 876	BLADENBORO	NC	28320	BLADEN
PEACE		ROUTE 5 BOX 120	WHITEVILLE	NC	28472	COLUMBUS
PEACE		P O BOX 331	CALYPSO	NC	28325	EASTERN
PEACE		P O BOX 35149	FAYETTEVILLE	NC	28303	NEW SOUTH RIVER
PEACE HAVEN		1501 NORTH PEACE HAVEN RD	WINSTON-SALEM	NC	27104	PILOT MOUNTAIN
PEACE HAVEN		P O BOX 1188	NORTH WILKESBORO	NC	28659	STONE MOUNTAIN
PEACE MEMORIAL		P O BOX 70	WINNABOW	NC	28479	BRUNSWICK
PEACES CHAPEL		4572 ANTIOCH ROAD	OXFORD	NC	27565	FLAT RIVER
PEACH STREET		116 PEACH STREET	SHELBY	NC	28150	KINGS MOUNTAIN
PEACHLAND		P O BOX 146	PEACHLAND	NC	28133	ANSON
PEACHTREE		ROUTE 2 BOX 374	SPRING HOPE	NC	27882	TAR RIVER
PEACHTREE MEMORIAL		ROUTE 1 BOX 270	MURPHY	NC	28906	TRUETT
PEAK VALLEY		ROUTE 1 BOX 289	CRESTON	NC	28615	ASHE
PEARCE		ROUTE 3 BOX 132	ZEBULON	NC	27597	TAR RIVER
PEARL		4649 EAST HIGHWAY 27	IRON STATION	NC	28080	SOUTH FORK
PEE DEE		P O BOX 1355	ROCKINGHAM	NC	28379	PEE DEE
PEE DEE CHAPEL		ROUTE 1 BOX 340	CLIO	SC	29525	BURNT SWAMP
PEEKS CHAPEL		950 EAST FORK ROAD	MARSHALL	NC	28753	FRENCH BROAD
PELETIER		BOX 1510/HIGHWAY 58	SWANSBORO	NC	28584	ATLANTIC
PEMBROKE FIRST		UNION CHAPEL ROAD	PEMBROKE	NC	28372	BURNT SWAMP
PENDERLEA		ELEANOR ROOSEVELT LANE	WILLARD	NC	28478	WILMINGTON
PENDERS CHAPEL		ROUTE 3 BOX 174-E	TARBORO	NC	27886	SOUTH ROANOKE
PENELOPE		3310 MAIN AVENUE NW	HICKORY	NC	28601	THERON RANKIN
PENIEL		ROUTE 2 BOX 42	TRYON	NC	28782	POLK

PENINSULA		ROUTE 7 BOX 715-C	MOORESVILLE	NC	28115	SOUTH YADKIN
PENN MEMORIAL		P O BOX 1146	REIDSVILLE	NC	27320	DAN VALLEY
PEOPLES	WC	530 KILGORE ROAD	KINGS MOUNTAIN	NC	28086	KINGS MOUNTAIN
PERKINSVILLE		ROUTE 7 BOX 875	BOONE	NC	28607	THREE FORKS
PERRYS CHAPEL		ROUTE 2 BOX 374	FRANKLINTON	NC	27525	TAR RIVER
PETERS CREEK		ROUTE 1 BOX 68	ROSEBORO	NC	28382	NEW SOUTH RIVER
PETERS CREEK		ROUTE 1 BOX 100	LAWSONVILLE	NC	27022	PILOT MOUNTAIN
PFAFFTOWN		P O BOX 27	PFAFFTOWN	NC	27040	PILOT MOUNTAIN
PHANIELS		2685 PHANIELS CHURCH ROAD	ROCKWELL	NC	28138	CABARRUS
PHILADELPHIA		ROUTE 1 BOX 291-J	CONNELLY SPRINGS	NC	28612	SOUTH MOUNTAIN
PHILADELPHIA		12495 PHILADELPHIA CH RD	STANFIELD	NC	28163	STANLY
PHILADELPHIA		ROUTE 4 BOX 222	NASHVILLE	NC	27856	TAR RIVER
PHILADELPHIA		5709 PHILADELPHIA CH ROAD	MARSHVILLE	NC	28103	UNION
PHOENIX		P O BOX 158	LANSING	NC	28643	ASHE
PIEDMONT		P O BOX 207	RUTHERFORDTON	NC	28139	GREEN RIVER
PIEDMONT		101 BENFIELD ROAD	KINGS MOUNTAIN	NC	28086	KINGS MOUNTAIN
PIEDMONT	WC	P O BOX 105	LAWNDALE	NC	28090	KINGS MOUNTAIN
PIKEVILLE FIRST		P O BOX 186	PIKEVILLE	NC	27863	NEUSE
PILGRIM		ROUTE 1 BOX 195	HIDDENITE	NC	28636	ALEXANDER
PILGRIM		ROUTE 1 BOX 222	ELK PARK	NC	28622	AVERY
PILGRIM		ROUTE 1 BOX 492	WILKESBORO	NC	28697	BRUSHY MOUNTAIN
PILGRIM		P O BOX 245	ELLENBORO	NC	28040	SANDY RUN
PILOT		1012 NORTH BLOUNT STREET	RALEIGH	NC	27604	RALEIGH
PILOT MISSIONARY		ROUTE 2 BOX 475-A	ZEBULON	NC	27597	TAR RIVER
PILOT MOUNTAIN		ROUTE 1 BOX 44	TODD	NC	28684	ASHE
PILOT MOUNTAIN FIRST		P O BOX 818	PILOT MOUNTAIN	NC	27041	PILOT MOUNTAIN
PILOT VIEW		ROUTE 5 BOX 315-A	HIGH POINT	NC	27263	CENTRAL
PINE BRANCH		115 PINE BRANCH ROAD	SPRUCE PINE	NC	28777	MITCHELL
PINE BURR PARK		289 WEAVERVILLE HIGHWAY	ASHEVILLE	NC	28804	BUNCOMBE
PINE CREEK		ROUTE 66 BOX 155	CULLOWHEE	NC	28723	TUCKASEIGEE
PINE FOREST		ROUTE 2 BOX 93	WEAVERVILLE	NC	28787	BUNCOMBE
PINE FORK		ROUTE 1 BOX 21	LAUREL SPRINGS	NC	28644	ALLEGHANY
PINE GROVE		PINE GROVE CHURCH ROAD	CONCORD	NC	28025	CABARRUS
PINE GROVE		902 HIGHLANDS ROAD	FRANKLIN	NC	28734	MACON
PINE GROVE		907 AIRPORT ROAD	ROCKINGHAM	NC	28379	PEE DEE
PINE GROVE		ROUTE 1 BOX 189	EAGLE SPRINGS	NC	27242	SANDHILLS
PINE GROVE		ROUTE 2	HAYESVILLE	NC	28904	TRUETT
PINE LEVEL		P O BOX 340	PINE LEVEL	NC	27568	JOHNSTON
PINE RIDGE		ROUTE 2 BOX 495	CHINA GROVE	NC	28023	ROWAN
PINE RIDGE		1328 PINE RIDGE ROAD	MOUNT AIRY	NC	27030	SURRY
PINE RIDGE		ROUTE 2 BOX 261	ZEBULON	NC	27597	TAR RIVER
PINE SWAMP		ROUTE 2 BOX 290	WEST JEFFERSON	NC	28694	ASHE
PINE VALLEY		3940 SHIPYARD BOULEVARD	WILMINGTON	NC	28403	WILMINGTON
PINE VIEW		ROUTE 1 BOX 32	MCGRADY	NC	28649	STONE MOUNTAIN
PINECROFT		2022 WEST VANDALIA ROAD	GREENSBORO	NC	27407	PIEDMONT
PINELOG		ROUTE 1 BOX 127-D	BRASSTOWN	NC	28902	TRUETT
PINEOLA		P O BOX 446	PINEOLA	NC	28662	AVERY
PINETOPS		P O BOX 34	PINETOPS	NC	27864	SOUTH ROANOKE
PINETOWN		ROUTE 1 BOX 571	PINETOWN	NC	27865	SOUTH ROANOKE
PINEVIEW		3357 NORTH 117	GOLDSBORO	NC	27530	NEUSE
PINEVIEW		212 CLINTON STREET	WILMINGTON	NC	28401	WILMINGTON
PINEY FOREST		ROUTE 3 BOX 249	CHADBOURN	NC	28431	COLUMBUS
PINEY GREEN		ROUTE 2 BOX 444	ROSEBORO	NC	28382	NEW SOUTH RIVER
PINEY GROVE		335 PINEY GROVE ROAD	POLLOCKSVILLE	NC	28573	ATLANTIC
PINEY GROVE		P O BOX 94	OLD FORT	NC	28762	BLUE RIDGE
PINEY GROVE		ROUTE 1	FAIRMONT	NC	28340	BURNT SWAMP
PINEY GROVE		229 PINEY GROVE CIRCLE	LENOIR	NC	28645	CALDWELL
PINEY GROVE		ROUTE 2 BOX 122-A	FAISON	NC	28341	EASTERN
PINEY GROVE		20 BOYD COVE ROAD	MARSHALL	NC	28753	FRENCH BROAD
PINEY GROVE		P O BOX 1287	SWANSBORO	NC	28584	NEW RIVER
PINEY GROVE		3217 PINEY GRVE-WILBON RD	FUQUAY-VARINA	NC	27526	RALEIGH
PINEY GROVE		2526 BALLS CREEK SCH RD	NEWTON	NC	28658	SOUTH FORK
PINEY GROVE		C/O ROUTE 1 BOX 573	WILLIAMSTON	NC	27892	SOUTH ROANOKE
PINEY GROVE		278 PINEY GROVE CHURCH RD	MOUNT AIRY	NC	27030	SURRY
PINEY GROVE CHAPEL		ROUTE 3 BOX 1038	ANGIER	NC	27501	LITTLE RIVER
PINEY KNOB		ROUTE 3 BOX 415	RUTHERFORDTON	NC	28139	GREEN RIVER
PINEY MOUNTAIN		P O BOX 1727	WEAVERVILLE	NC	28787	FRENCH BROAD
PINEY MOUNTAIN		P O BOX 519	ELLENBORO	NC	28040	SANDY RUN
PINEY WOOD		ROUTE 1 BOX 71	CAMERON	NC	28326	SANDHILLS
PINK HILL FIRST		P O BOX 308	PINK HILL	NC	28572	NEUSE
PINKNEY		3157 NC 581 NORTH	FREMONT	NC	27830	NEUSE
PINNACLE		P O BOX 126	PINNACLE	NC	27043	PILOT MOUNTAIN
PINNACLE VIEW		ROUTE 4 BOX 1760	LEICESTER	NC	28748	NEW FOUND
PINNACLE VIEW		ROUTE 2 BOX 268	PINNACLE	NC	27043	SURRY
PISGAH		ROUTE 13 BOX 95	LENOIR	NC	28645	CALDWELL
PISGAH		ROUTE 1 BOX 295	SMITHFIELD	NC	27577	JOHNSTON
PISGAH		P O BOX 388	CASAR	NC	28020	SOUTH MOUNTAIN
PISGAH FOREST		P O BOX 639	PISGAH FOREST	NC	28768	TRANSYLVANIA
PITTMAN GROVE		ROUTE 2 BOX 155-B	RAEFORD	NC	28376	NEW SOUTH RIVER
PITTS		2897 PITTS SCHOOL ROAD	HARRISBURG	NC	28075	CABARRUS
PITTSBORO		P O BOX 696	PITTSBORO	NC	27312	SANDY CREEK
PLAINSVIEW		266 PLAINSVIEW CHURCH RD	LAWNDALE	NC	28090	KINGS MOUNTAIN
PLAINVIEW		3640 DALLAS-HIGH SHOALS	DALLAS	NC	28034	GASTON
PLAINVIEW		ROUTE 2 BOX 220	ELLENBORO	NC	28040	SANDY RUN
PLAINVIEW		5200 CHEEK ROAD	DURHAM	NC	27704	YATES
PLAZA		3321 THE PLAZA	CHARLOTTE	NC	28205	MECKLENBURG
PLEASANT BALSAM		ROUTE 1 BOX 190	WAYNESVILLE	NC	28786	HAYWOOD
PLEASANT GAP		ROUTE 2	GREEN MOUNTAIN	NC	28740	YANCEY
PLEASANT GARDEN		P O BOX 157	PLEASANT GARDEN	NC	27313	PIEDMONT
PLEASANT GARDENS		ROUTE 4 BOX 652	MARION	NC	28752	BLUE RIDGE
PLEASANT GROVE		ROUTE 2	WADESBORO	NC	28170	ANSON
PLEASANT GROVE		C/O P O BOX 333/G DAMERON	NORTH WILKESBORO	NC	28659	BRUSHY MOUNTAIN
PLEASANT GROVE		ROUTE 4 BOX 198	HENDERSONVILLE	NC	28739	CAROLINA

PLEASANT GROVE	ROUTE 1 BOX 81	RONDA	NC	28670	ELKIN
PLEASANT GROVE	C/O 2004 HAYES ROAD	CREEDMOOR	NC	27522	FLAT RIVER
PLEASANT GROVE	C/O ROUTE 4 BOX 1500	HICKORY	NC	28602	GENERAL GROUP
PLEASANT GROVE	ROUTE 3 BOX 320	RUTHERFORDTON	NC	28139	GREEN RIVER
PLEASANT GROVE	ROUTE 1 BOX 6004	WILLOW SPRINGS	NC	27592	JOHNSTON
PLEASANT GROVE	3932 PLEASANT GROVE CH RD	SHELBY	NC	28150	KINGS MOUNTAIN
PLEASANT GROVE	ROUTE 3 BOX 249	MOUNT GILEAD	NC	27306	MONTGOMERY
PLEASANT GROVE	ROUTE 2 BOX 431-B	FAYETTEVILLE	NC	28301	NEW SOUTH RIVER
PLEASANT GROVE	ROUTE 1 BOX 373-A	ROCKINGHAM	NC	28379	PEE DEE
PLEASANT GROVE	3812 GROOMETOWN ROAD	GREENSBORO	NC	27407	PIEDMONT
PLEASANT GROVE	413 EDGERTON ROAD	MILL SPRING	NC	28756	POLK
PLEASANT GROVE	10005 LAKE WHEELER ROAD	FUQUAY-VARINA	NC	27526	RALEIGH
PLEASANT GROVE	ROUTE 2 BOX 242	STONY POINT	NC	28678	ROCKY FACE
PLEASANT GROVE	18523 NEWSOME ROAD	OAKBORO	NC	28129	STANLY
PLEASANT GROVE	ROUTE 2 BOX 55	NASHVILLE	NC	27856	TAR RIVER
PLEASANT GROVE	ROUTE 1 BOX 345	ZIONVILLE	NC	28698	THREE FORKS
PLEASANT GROVE	ROUTE 1 BOX 39	AULANDER	NC	27805	WEST CHOWAN
PLEASANT GROVE	ROUTE 2	GREEN MOUNTAIN	NC	28740	YANCEY
PLEASANT HILL	P O BOX 156	TAYLORSVILLE	NC	28681	ALEXANDER
PLEASANT HILL	ROUTE 1 BOX 211	NEWLAND	NC	28657	AVERY
PLEASANT HILL	P O BOX 18293	ASHEVILLE	NC	28804	BUNCOMBE
PLEASANT HILL	P O BOX 1025	MOUNT PLEASANT	NC	28124	CABARRUS
PLEASANT HILL	ROUTE 13 BOX 94	HENDERSONVILLE	NC	28739	CAROLINA
PLEASANT HILL	ROUTE 11 BOX 439	MORGANTON	NC	28655	CATAWBA RIVER
PLEASANT HILL	ROUTE 5 BOX 60	WHITEVILLE	NC	28472	COLUMBUS
PLEASANT HILL	626 PLEASANT HILL DRIVE	ELKIN	NC	28621	ELKIN
PLEASANT HILL	ROUTE 5 BOX 469	RUTHERFORDTON	NC	28139	GREEN RIVER
PLEASANT HILL	2358 PLEASANT HILL CH RD	GROVER	NC	28073	KINGS MOUNTAIN
PLEASANT HILL	26 SANDERS ROAD	FRANKLIN	NC	28734	MACON
PLEASANT HILL	ROUTE 2 BOX 145	ELLERBE	NC	28338	PEE DEE
PLEASANT HILL	2237 CAMP EASTER ROAD	CARTHAGE	NC	28327	SANDHILLS
PLEASANT HILL	ROUTE 6 BOX 812	PITTSBORO	NC	27312	SANDY CREEK
PLEASANT HILL	ROUTE 4 BOX 261-K	MURPHY	NC	28906	TRUETT
PLEASANT HILL	7002 PLEASANT HILL CH RD	MARSHVILLE	NC	28103	UNION
PLEASANT HOME	ROUTE 1 BOX 299	GRASSY CREEK	NC	28631	ASHE
PLEASANT HOME	ROUTE 1 BOX 132-A	MILLERS CREEK	NC	28651	BRUSHY MOUNTAIN
PLEASANT HOME	ROUTE 1	ROARING RIVER	NC	28669	ELKIN
PLEASANT HOPE	C/O ROUTE 3 BOX 374	FAIRMONT	NC	28340	ROBESON
PLEASANT HOPE	5018 ROSE BUD CHURCH RD	ELM CITY	NC	27822	SOUTH ROANOKE
PLEASANT MEMORY	ROUTE 1 BOX 521	COATS	NC	27521	LITTLE RIVER
PLEASANT PLAINS	ROUTE 4 BOX 164-A	WHITEVILLE	NC	28472	COLUMBUS
PLEASANT PLAINS	3316 PLEASANT PLAINS ROAD	MATTHEWS	NC	28105	MECKLENBURG
PLEASANT RIDGE	P O BOX 1159	MORGANTON	NC	28680	CATAWBA RIVER
PLEASANT RIDGE	P O BOX 97	STATE ROAD	NC	28676	ELKIN
PLEASANT RIDGE	198 PLEASANT RIDGE CH RD	SHELBY	NC	28150	KINGS MOUNTAIN
PLEASANT UNION	ROUTE 3 BOX 11	AUTRYVILLE	NC	28318	NEW SOUTH RIVER
PLEASANT VALLEY	ROUTE 1 BOX 299-B	CRUMPLER	NC	28617	ASHE
PLEASANT VALLEY	P O BOX 253	ELK PARK	NC	28622	AVERY
PLEASANT VIEW	P O BOX 576	FAIRMONT	NC	28340	BURNT SWAMP
PLEASANT VIEW	ROUTE 9 BOX 252	MORGANTON	NC	28655	CATAWBA RIVER
PLEASANT VIEW	ROUTE 1 BOX 784	THURMOND	NC	28683	ELKIN
PLEASANT VIEW	C/O 4663 SUNNY DR/J SCOTT	WINSTON-SALEM	NC	27106	GENERAL GROUP
PLEASANT VIEW	154 MOUNTAIN VIEW DRIVE	MOUNT AIRY	NC	27030	SURRY
PLYLER	25958 AUSTIN ROAD	ALBEMARLE	NC	28001	STANLY
PLYMOUTH FIRST	P O BOX 400	PLYMOUTH	NC	27962	SOUTH ROANOKE
POLE CREEK	96 SNOW HILL CHURCH ROAD	CANDLER	NC	28715	BUNCOMBE
POLEY BRIDGE	ROUTE 1 BOX 38	NAKINA	NC	28455	DOCK
POLKTON	P O BOX 6	POLKTON	NC	28135	ANSON
POLKVILLE	P O BOX 245	POLKVILLE	NC	28136	KINGS MOUNTAIN
POLLOCKSVILLE	P O BOX 208	POLLOCKSVILLE	NC	28573	ATLANTIC
POOVEY'S CHAPEL	ROUTE 1 BOX 313	HUDSON	NC	28638	CALDWELL
POOVEY'S GROVE	4889 POOVEY'S GROVE CH RD	GRANITE FALLS	NC	28630	CALDWELL
POPLAR BRANCH	P O BOX 247	GRANDY	NC	27939	CHOWAN
POPLAR CREEK	ROUTE 8 BOX 463	HENDERSON	NC	27536	FLAT RIVER
POPLAR GROVE	274 POPLAR TENT ROAD	CONCORD	NC	28027	CABARRUS
POPLAR GROVE	ROUTE 1 BOX 77-H	FAISON	NC	28341	EASTERN
POPLAR GROVE	ROUTE 3	BOONE	NC	28607	THREE FORKS
POPLAR SPRING	ROUTE 2 BOX 317	ZEBULON	NC	27597	TAR RIVER
POPLAR SPRINGS	ROUTE 2 BOX 336	STATE ROAD	NC	28676	ELKIN
POPLAR SPRINGS	1106 POPLAR SPRINGS CH RD	SHELBY	NC	28152	KINGS MOUNTAIN
POPLAR SPRINGS	ROUTE 2 BOX 455	TAYLORSVILLE	NC	28681	ROCKY FACE
POPLIN GROVE	28086 POPLIN GROVE CH RD	ALBEMARLE	NC	28009	STANLY
PORES FORD	ROUTE 4 BOX 169	RUTHERFORDTON	NC	28139	SANDY RUN
PORTER	ROUTE 2 BOX 184	NORWOOD	NC	28128	STANLY
PORTER SWAMP	P O BOX 98	CERRO GORDO	NC	28430	COLUMBUS
POSTON	ROUTE 3 BOX 67	WALLACE	NC	28466	EASTERN
POTECASI	P O BOX 8	POTECASI	NC	27867	WEST CHOWAN
POTTERS HILL	C/O ROUTE 2 BOX 151-E	ROSE HILL	NC	28458	NEW RIVER
POWDERMILL	ROUTE 1/POWDERMILL ROAD	NEWLAND	NC	28657	AVERY
POWELLS POINT	ROUTE 1 BOX 155	POWELLS POINT	NC	27966	CHOWAN
POWELLSVILLE	P O BOX 5	POWELLSVILLE	NC	27967	WEST CHOWAN
PRENTISS	C/O 224 MIDDLE SKEENAH RD	FRANKLIN	NC	28734	MACON
PRIMERA MS BAUTISTA MS	1626 LAKE BRANCH DRIVE	WILMINGTON	NC	28409	WILMINGTON
PRINCETON	P O BOX 215	PRINCETON	NC	27569	JOHNSTON
PRITCHARD MEMORIAL	1117 SOUTH BOULEVARD	CHARLOTTE	NC	28203	MECKLENBURG
PROCTORS CHAPEL	ROUTE 4 BOX 72	ROCKY MOUNT	NC	27801	NORTH ROANOKE
PROCTORVILLE	P O BOX 40	PROCTORVILLE	NC	28375	ROBESON
PROFFITT'S GROVE	ROUTE 2 BOX 564	BOONE	NC	28607	THREE FORKS
PROGRESSIVE MSNRY	2504 CREECH ROAD	RALEIGH	NC	27610	RALEIGH
PROMISE LAND	P O BOX 327	TUCKASEIGEE	NC	28783	TUCKASEIGEE
PROSPECT	946 LITTLE MACEDONIA ROAD	SUPPLY	NC	28462	BRUNSWICK
PROSPECT	ROUTE 1 BOX 166	TROY	NC	27371	MONTGOMERY
PROSPECT	2610 PROSPECT CHURCH ROAD	MOORESBORO	NC	28114	SANDY RUN

PROSPECT		502 PROSPECT CHURCH ROAD	NEW LONDON	NC	28127	STANLY
PROSPERITY		ROUTE 2	TRADE	TN	37691	ASHE
PROVIDENCE		P O BOX 335	HARRISBURG	NC	28075	CABARRUS
PROVIDENCE		P O BOX 104	SHAWBORO	NC	27973	CHOWAN
PROVIDENCE		750 EDEN ROAD	STONEVILLE	NC	27048	DAN VALLEY
PROVIDENCE		4603 OLD ROUTE 75	OXFORD	NC	27565	FLAT RIVER
PROVIDENCE		3908 SOUTH NEW HOPE ROAD	GASTONIA	NC	28056	GASTON
PROVIDENCE		4921 RANDOLPH ROAD	CHARLOTTE	NC	28211	MECKLENBURG
PROVIDENCE		P O BOX 36	HOLLY RIDGE	NC	28445	NEW RIVER
PROVIDENCE		6339 GLENWOOD AVENUE	RALEIGH	NC	27612	RALEIGH
PROVIDENCE		102 LIVELY STREET	SPENCER	NC	28159	ROWAN
PROVIDENCE		ROUTE 4 BOX 1030	HICKORY	NC	28602	THERON RANKIN
PROVIDENCE		P O BOX 475	WAXHAW	NC	28173	UNION
PROVIDENCE	WC	1268 IRELAND DRIVE	FAYETTEVILLE	NC	28304	NEW SOUTH RIVER
PROVIDENCE C		ROUTE 1 BOX 9	PROVIDENCE	NC	27315	BEULAH
PROVIDENCE P		532 VIRGILINA ROAD	ROXBORO	NC	27573	BEULAH
PURLEAR		P O BOX 70	PURLEAR	NC	28665	BRUSHY MOUNTAIN
PUTNAM MEMORIAL		1146 COUNTY HOME ROAD	SHELBY	NC	28152	KINGS MOUNTAIN
QUAKER GAP		ROUTE 5 BOX 375	KING	NC	27021	PILOT MOUNTAIN
QUANKIE		ROUTE 2 BOX 411	ROANOKE RAPIDS	NC	27870	NORTH ROANOKE
RACE PATH		1171 RACE PATH CHURCH RD	ELLENBORO	NC	28040	SANDY RUN
RAEFORD FIRST		333 NORTH MAIN STREET	RAEFORD	NC	28376	ROBESON
RAFT SWAMP		ROUTE 4 BOX 946	LUMBERTON	NC	28358	ROBESON
RALEIGH DEAF	MS	C/O P O BOX 6098	RALEIGH	NC	27628	RALEIGH
RALEIGH FIRST		99 NORTH SALISBURY STREET	RALEIGH	NC	27603	RALEIGH
RALEIGH ROAD		2040 FRANCES AVENUE	HENDERSON	NC	27536	CULLOM
RALEIGH ROAD		P O BOX 1058	WILSON	NC	27893	SOUTH ROANOKE
RAMOTH GILEAD		982 HIGHWAY 158	ELIZABETH CITY	NC	27909	CHOWAN
RAMSEUR FIRST		P O BOX 544	RAMSEUR	NC	27316	RANDOLPH
RANDLEMAN FIRST		100 NORTH MAIN STREET	RANDLEMAN	NC	27317	RANDOLPH
RANGER		192 MIDWAY CREEK ROAD	MURPHY	NC	28906	TRUETT
RANKIN		3317 SUMMIT AVENUE	GREENSBORO	NC	27405	PIEDMONT
RANKIN LAKE		P O BOX 564	DALLAS	NC	28034	GASTON
RANLO		1517 SPENCER MOUNTAIN RD	GASTONIA	NC	28054	GASTON
RANSDELL CHAPEL		ROUTE 1 BOX 325	LOUISBURG	NC	27549	TAR RIVER
RATCLIFFE COVE		1045 RATCLIFFE COVE ROAD	WAYNESVILLE	NC	28786	HAYWOOD
RAWLS		ROUTE 6 BOX 37	FUQUAY-VARINA	NC	27526	LITTLE RIVER
RAYNHAM		ROUTE 1 BOX 196	ROWLAND	NC	28383	ROBESON
REAVIS MEMORIAL		711 KNIGHTDALE AVENUE	HIGH POINT	NC	27263	CENTRAL
REBELS CREEK		ROUTE 3 BOX 132	BAKERSVILLE	NC	28705	MITCHELL
RED BANK		P O BOX 645	WAYNESVILLE	NC	28786	HAYWOOD
RED BANK		P O BOX 39	GERMANTON	NC	27019	PILOT MOUNTAIN
RED BRANCH		ROUTE 2 BOX 64-A	CARTHAGE	NC	28327	SANDHILLS
RED BUD		ROUTE 1 BOX 191	CASTALIA	NC	27816	TAR RIVER
RED CROSS		ROUTE 2 BOX 279	OAKBORO	NC	28129	STANLY
RED HILL		ROUTE 2 BOX 269	POLKTON	NC	28135	ANSON
RED MOUNTAIN		P O BOX 103	ROUGEMONT	NC	27572	YATES
RED OAK		P O BOX 36	RED OAK	NC	27868	NORTH ROANOKE
RED SPRINGS FIRST		P O BOX 166	RED SPRINGS	NC	28377	ROBESON
REDDICKS GROVE		ROUTE 2 BOX 38	WILLIAMSTON	NC	27892	SOUTH ROANOKE
REDMON		101 TEAGUE ROAD	MARSHALL	NC	28753	NEW FOUND
REECES CHAPEL		ROUTE 2 BOX 59-E	NEWPORT	NC	28570	ATLANTIC
REED MEMORIAL		756 FAIRVIEW ROAD	ASHEVILLE	NC	28803	BUNCOMBE
REEDS		ROUTE 18 BOX 1590	LEXINGTON	NC	27292	LIBERTY
REEDY BRANCH		ROUTE 3 BOX 1029	FAIRMONT	NC	28340	BURNT SWAMP
REEDY CREEK		ROUTE 2 BOX 130	MACON	NC	27551	CULLOM
REEDY CREEK		8600 HOOD ROAD	CHARLOTTE	NC	28215	MECKLENBURG
REEDY CREEK		1524 NORTH HARRISON AVE	CARY	NC	27513	RALEIGH
REEDY FORK		4709 YANCEYVILLE ROAD	BROWNS SUMMIT	NC	27214	PIEDMONT
REEPSVILLE		ROUTE 1 BOX 233	VALE	NC	28168	SOUTH FORK
REFUGE		P O BOX 36	DANA	NC	28724	CAROLINA
REHOBOTH		P O BOX 56	MAPLE	NC	27956	CHOWAN
REHOBOTH		P O BOX 157	CLYDE	NC	28721	GENERAL GROUP
REIDSVILLE FIRST		409 SOUTH MAIN STREET	REIDSVILLE	NC	27320	DAN VALLEY
RENNERT		ROUTE 1 BOX 56	SHANNON	NC	28386	ROBESON
REPUBLICAN		301 STERLINGWORTH STREET	WINDSOR	NC	27983	WEST CHOWAN
REVIVAL	WC	1260 RIVER ROAD	STONEVILLE	NC	27048	PIEDMONT
REYNOLDS		520 ROSE HILL ROAD	ASHEVILLE	NC	28803	BUNCOMBE
REYNOLDSON		P O BOX 1	GATES	NC	27937	CHOWAN
RHODHISS FIRST		P O BOX 29	RHODHISS	NC	28667	CALDWELL
RICH FORK		ROUTE 8 BOX 200	THOMASVILLE	NC	27360	LIBERTY
RICH MOUNTAIN		ROUTE 5 BOX 708	BOONE	NC	28607	THREE FORKS
RICH SQUARE		P O BOX 589	RICH SQUARE	NC	27869	WEST CHOWAN
RICHARDSON		ROUTE 1 BOX 27	BLADENBORO	NC	28320	BLADEN
RICHFIELD		P O BOX 96	RICHFIELD	NC	28137	STANLY
RICHLAND		C/O P O BOX 724	WAYNESVILLE	NC	28786	HAYWOOD
RICHLAND		1278 GLENN COUNTRY ROAD	ASHEBORO	NC	27203	RANDOLPH
RICHLANDS FIRST		P O BOX 636	RICHLANDS	NC	28574	NEW RIVER
RICHMOND HILL		ROUTE 1 BOX 378	BOONVILLE	NC	27011	YADKIN
RIDGE		3818 OLD YORK ROAD	GASTONIA	NC	28056	GASTON
RIDGE CREST		8 KIRKLAND ROAD	FRANKLIN	NC	28734	MACON
RIDGE ROAD		2011 RIDGE ROAD	RALEIGH	NC	27607	RALEIGH
RIDGECREST		P O BOX 53	RIDGECREST	NC	28770	BUNCOMBE
RIDGECREST		2817 DURHAM ROAD	WAKE FOREST	NC	27587	RALEIGH
RIDGECREST		222 MIDLAND ROAD	DURHAM	NC	27712	YATES
RIDGEVIEW		ROUTE 2 BOX 438	MOUNT HOLLY	NC	28120	GASTON
RIDGEWAY		ROUTE 3 BOX 469	CANDLER	NC	28715	BUNCOMBE
RIEGELWOOD		P O BOX 568	RIEGELWOOD	NC	28456	COLUMBUS
RILEYS CREEK		ROUTE 1 BOX 270-B	ROCKY POINT	NC	28457	WILMINGTON
RIVER BEND		5001 HIGHWAY 17 SOUTH	NEW BERN	NC	28562	ATLANTIC
RIVER VIEW		ROUTE 6 BOX 241	LINCOLNTON	NC	28092	SOUTH FORK
RIVERMONT		2709 RICHLANDS ROAD	KINSTON	NC	28501	NEUSE
RIVERSIDE		ROUTE 1 BOX 207	HARRELLS	NC	28444	BLADEN

RIVERSIDE	871 RIVERSIDE DRIVE	ASHEVILLE	NC	28804	BUNCOMBE
RIVERSIDE	ROUTE 12 BOX 59	MORGANTON	NC	28655	CATAWBA RIVER
RIVERSIDE	1528 WEEKSVILLE ROAD	ELIZABETH CITY	NC	27909	CHOWAN
RIVERSIDE	ROUTE 3	TABOR CITY	NC	28463	DOCK
RIVERSIDE	76 RIVERSIDE DRIVE	CRAMERTON	NC	28032	GASTON
RIVERSIDE	ROUTE 3 BOX 431	WAYNESVILLE	NC	28786	HAYWOOD
RIVERSIDE	1568 EAST HARDEN STREET	GRAHAM	NC	27253	MOUNT ZION
RIVERSIDE	8123 RIVERSIDE ROAD	SEAGROVE	NC	27341	RANDOLPH
RIVERSIDE	ROUTE 3 BOX 1050	FOREST CITY	NC	28043	SANDY RUN
RIVERSIDE	P O BOX 321	PLYMOUTH	NC	27962	SOUTH ROANOKE
RIVERSIDE	1206 NC HIGHWAY 45 NORTH	MERRY HILL	NC	27957	WEST CHOWAN
RIVERVIEW	ROUTE 2 BOX 280	WEST JEFFERSON	NC	28694	ASHE
RIVERVIEW	1 TAHKIEOSTE TRAIL	ASHEVILLE	NC	28806	GENERAL GROUP
RIVERVIEW	ROUTE 3 BOX 873	WASHINGTON	NC	27889	SOUTH ROANOKE
RIVES CHAPEL	ROUTE 2	SILER CITY	NC	27344	SANDY CREEK
ROAN MOUNTAIN	P O BOX 668	BAKERSVILLE	NC	28705	MITCHELL
ROANOKE	P O BOX 356	ROANOKE RAPIDS	NC	27870	NORTH ROANOKE
ROANOKE	618 ROANOKE CHURCH ROAD	MONROE	NC	28110	UNION
ROANOKE RAPIDS FIRST	515 BECKER DRIVE	ROANOKE RAPIDS	NC	27870	NORTH ROANOKE
ROARING GAP	ROUTE 1 BOX 197-U	HAYS	NC	28635	STONE MOUNTAIN
ROARING RIVER	P O BOX 154	ROARING RIVER	NC	28669	BRUSHY MOUNTAIN
ROBBINS FIRST	P O BOX 815	ROBBINS	NC	27325	SANDHILLS
ROBBINSVILLE FIRST	P O BOX 665	ROBBINSVILLE	NC	28771	CHEOAH
ROBERDELL	1118 RICHMOND ROAD	ROCKINGHAM	NC	28379	PEE DEE
ROBERSONVILLE FIRST	P O BOX 445	ROBERSONVILLE	NC	27871	SOUTH ROANOKE
ROBERTA	3340 ROBERTA CHURCH ROAD	CONCORD	NC	28027	CABARRUS
ROBERTS CHAPEL	P O BOX 6	PENDLETON	NC	27862	WEST CHOWAN
ROBINHOOD ROAD	5422 ROBINHOOD ROAD	WINSTON-SALEM	NC	27106	PILOT MOUNTAIN
ROCK CREEK	ROUTE 2 BOX 383-B	NORTH WILKESBORO	NC	28659	ELKIN
ROCK GROVE	ROUTE 6 BOX 634	ROXBORO	NC	27573	BEULAH
ROCK HILL	ROUTE 1 BOX 178-C	ARARAT	NC	27007	SURRY
ROCK OF AGES	ROUTE 2 BOX 18-A	RED SPRINGS	NC	28377	BURNT SWAMP
ROCK SPRING	P O BOX 85	TOWNSVILLE	NC	27584	FLAT RIVER
ROCK SPRING	ROUTE 7 BOX 20	PITTSBORO	NC	27312	SANDY CREEK
ROCK SPRING	ROUTE 2 BOX 41	FERGUSON	NC	28624	STONY FORK
ROCK SPRING	ROUTE 5 BOX 328	LOUISBURG	NC	27549	TAR RIVER
ROCK SPRING	ROUTE 2 BOX 275	HARMONY	NC	28634	YADKIN
ROCK SPRINGS	ROUTE 5	RUTHERFORDTON	NC	28139	GREEN RIVER
ROCK SPRINGS	ROUTE 1 BOX 197	CLYDE	NC	28721	HAYWOOD
ROCK SPRINGS	ROUTE 1 BOX 22	MCGRADY	NC	28649	STONE MOUNTAIN
ROCKDALE	ROUTE 1 BOX 159	BAKERSVILLE	NC	28705	MITCHELL
ROCKDALE	ROUTE 2	WHITTIER	NC	28789	TUCKASEIGEE
ROCKFORD	ROUTE 2 BOX 350-C	DOBSON	NC	27017	SURRY
ROCKINGHAM FIRST	P O BOX 804	ROCKINGHAM	NC	28379	PEE DEE
ROCKWELL	ROUTE 1 BOX 177	MOORESVILLE	NC	28115	MECKLENBURG
ROCKWELL FIRST	P O BOX 756/SUNSET DRIVE	ROCKWELL	NC	28138	ROWAN
ROCKY CREEK	ROUTE 2 BOX 265	MORAVIAN FALLS	NC	28654	BRUSHY MOUNTAIN
ROCKY CROSS	ROUTE 2 BOX 206-A	MIDDLESEX	NC	27557	TAR RIVER
ROCKY FACE	ROUTE 1	CANTON	NC	28716	HAYWOOD
ROCKY FACE	P O BOX 397	TAYLORSVILLE	NC	28681	ROCKY FACE
ROCKY HILL	ROUTE 2 BOX 217	STATESVILLE	NC	28677	BRIER CREEK
ROCKY HILL	P O BOX 356	CEDAR MOUNTAIN	NC	28718	TRANSYLVANIA
ROCKY HOCK	ROUTE 1 BOX 295	EDENTON	NC	27932	CHOWAN
ROCKY KNOLL	501 KIRKLAND STREET	GREENSBORO	NC	27406	PIEDMONT
ROCKY MOUNT	ROUTE 2 BOX 124	POLKTON	NC	28135	ANSON
ROCKY MOUNT FIRST	200 SOUTH CHURCH STREET	ROCKY MOUNT	NC	27804	NORTH ROANOKE
ROCKY POINT	P O BOX 400	ROCKY POINT	NC	28457	WILMINGTON
ROCKY RIVER	ROUTE 2 BOX 283-B	POLKTON	NC	28135	ANSON
ROCKY RIVER	5500 WILORA LAKE ROAD	CHARLOTTE	NC	28212	CABARRUS
ROCKY RIVER	ROUTE 1 BOX 147	SILER CITY	NC	27344	SANDY CREEK
ROCKY SPRINGS	P O BOX 63	COLLETTSVILLE	NC	28611	CALDWELL
RODGERS PARK	P O BOX 1206	KANNAPOLIS	NC	28082	CABARRUS
ROLESVILLE	P O BOX 185	ROLESVILLE	NC	27571	RALEIGH
ROLLING ROADS	2800 VANSTORY STREET	GREENSBORO	NC	27407	PIEDMONT
RONDA FIRST	P O BOX 159	RONDA	NC	28670	ELKIN
ROPER	P O BOX 38	ROPER	NC	27970	CHOWAN
ROSE BAY	ROUTE 1 BOX 230	SWAN QUARTER	NC	27885	CHOWAN
ROSE CREEK	455 ROSE CREEK ROAD	FRANKLIN	NC	28734	MACON
ROSE HILL	P O BOX 459	ROSE HILL	NC	28458	EASTERN
ROSE OF SHARON	4109 GUESS ROAD	DURHAM	NC	27712	YATES
ROSEBORO FIRST	P O BOX 306	ROSEBORO	NC	28382	NEW SOUTH RIVER
ROSEDALE	2111 WEST 5TH STREET	WASHINGTON	NC	27889	SOUTH ROANOKE
ROSELAND	ROUTE 6 BOX 385	LINCOLNTON	NC	28092	SOUTH FORK
ROSEMARY	936 JACKSON STREET	ROANOKE RAPIDS	NC	27870	NORTH ROANOKE
ROSEWOOD FIRST	5566 HIGHWAY 581	GOLDSBORO	NC	27530	NEUSE
ROSS	1020 BULL HILL ROAD	WINDSOR	NC	27983	WEST CHOWAN
ROSS GROVE	1225 FALLSTON ROAD	SHELBY	NC	28150	KINGS MOUNTAIN
ROUND HILL	ROUTE 1 BOX 510	UNION MILLS	NC	28167	GREEN RIVER
ROUND HILL	1740 ROUND HILL ROAD	BRYSON CITY	NC	28713	TENNESSEE RIVER
ROUND KNOB	ROUTE 2 BOX 167	FLEETWOOD	NC	28626	ASHE
ROWAN	202 REEDSFORD ROAD	CLINTON	NC	28328	EASTERN
ROWAN INTERNATIONALMS	223 NORTH FULTON STREET	SALISBURY	NC	28144	ROWAN
ROWLAND FIRST	P O BOX 397	ROWLAND	NC	28383	ROBESON
ROXBORO	P O BOX 345	ROXBORO	NC	27573	BEULAH
ROYAL OAKS	904 TEXAS STREET	KANNAPOLIS	NC	28083	CABARRUS
ROZIER	ROUTE 8 BOX 224-A	LUMBERTON	NC	28358	ROBESON
RUFFIN STACEY	261 ESTES ROAD	RUFFIN	NC	27326	DAN VALLEY
RUFUS	362 EASTOVER CIRCLE NE	LENOIR	NC	28645	CALDWELL
RURAL HALL FIRST	P O BOX 387	RURAL HALL	NC	27045	PILOT MOUNTAIN
RUSSELL GROVE	ROUTE 7 BOX 248	ASHEBORO	NC	27203	RANDOLPH
RUTHERFORD COLL FIRST	P O BOX 130	RUTHERFORD COLL	NC	28671	CATAWBA RIVER
RUTHERFORDTON FIRST	P O BOX 839	RUTHERFORDTON	NC	28139	GREEN RIVER
RUTHERFORDTON SECOND	207 GREEN STREET	RUTHERFORDTON	NC	28139	GREEN RIVER

RUTHERWOOD		ROUTE 5 BOX 322	BOONE	NC	28607	THREE FORKS
SABBATH HOME		ROUTE 1 BOX 136	LANSING	NC	28643	ASHE
SABBATH HOME		990 SABBATH HOME RD SW	SUPPLY	NC	28462	BRUNSWICK
SAINT JAMES		ROUTE 1 BOX 690-AA	LAKE WACCAMAW	NC	28450	BURNT SWAMP
SAINT JOHNS		1615-A OBERLIN ROAD	RALEIGH	NC	27608	RALEIGH
SAINT JOHNS		337 HULL ROAD	CASAR	NC	28020	SOUTH MOUNTAIN
SAINT JOHNS		300 HAWTHORNE LANE	CHARLOTTE	NC	28204	UNITED
SAINT JOHNS		ROUTE 2 BOX 104	AHOSKIE	NC	27910	WEST CHOWAN
SAINT MARK'S		ROUTE 13 BOX 34	STATESVILLE	NC	28677	SOUTH YADKIN
SAINT MATTHEWS		149 NORTH WHEELER STREET	WINSTON-SALEM	NC	27101	PILOT MOUNTAIN
SAINT PAUL		337 HULL ROAD	CASAR	NC	28020	SOUTH MOUNTAIN
SAINT PAUL		C/O 1401 N ALLEN STREET	CHARLOTTE	NC	28205	UNITED
SAINT PAUL	WC	4646 GORDON ROAD	WILMINGTON	NC	28405	WILMINGTON
SAINT PAULS FIRST		300 SOUTH SECOND STREET	ST PAULS	NC	28384	ROBESON
SAINT PAULS SECOND		P O BOX 353	ST PAULS	NC	28384	ROBESON
SALEM		1401 SALEM CHURCH ROAD	ELIZABETH CITY	NC	27909	CHOWAN
SALEM		1420 SOUTH MARIETTA ST	GASTONIA	NC	28054	GASTON
SALEM		P O BOX 394	SNEADS FERRY	NC	28460	NEW RIVER
SALEM		ROUTE 2 BOX 257	WHITAKERS	NC	27891	NORTH ROANOKE
SALEM		1200 SALEM CHURCH ROAD	APEX	NC	27502	RALEIGH
SALEM		P O BOX 676	LINCOLNTON	NC	28093	SOUTH FORK
SALEM		ROUTE 4 BOX 507	DOBSON	NC	27017	SURRY
SALEM FORK		ROUTE 1	ELKIN	NC	28621	SURRY
SALEMBURG		P O BOX 537	SALEMBURG	NC	28385	NEW SOUTH RIVER
SALISBURY FIRST		223 NORTH FULTON STREET	SALISBURY	NC	28144	ROWAN
SALUDA FIRST		P O BOX 95	SALUDA	NC	28773	CAROLINA
SAMARIA		3621 POOLE ROAD	RALEIGH	NC	27610	RALEIGH
SAMARIA		ROUTE 2 BOX 123	MIDDLESEX	NC	27557	TAR RIVER
SAND HILL		232 SAND HILL ROAD	ASHEVILLE	NC	28806	BUNCOMBE
SAND HILL		P O BOX 2602	LUMBERTON	NC	28359	ROBESON
SANDHILLS COMMUNITY		ROUTE 1 BOX 237-A	RAEFORD	NC	28376	BURNT SWAMP
SANDY ACRES	MS	ROUTE 1 BOX 241	PAGELAND	SC	29728	UNION
SANDY BOTTOM		ROUTE 4 BOX 494-A	KINSTON	NC	28501	NEUSE
SANDY BRANCH		ROUTE 2 BOX 13	BEAR CREEK	NC	27207	SANDY CREEK
SANDY CREEK		4765 SANDY CREEK CH RD	LIBERTY	NC	27298	RANDOLPH
SANDY CREEK		ROUTE 2 BOX 359	LOUISBURG	NC	27549	TAR RIVER
SANDY CROSS			HOBBSVILLE	NC	27946	CHOWAN
SANDY FLAT		P O BOX 1113	BLOWING ROCK	NC	28605	STONY FORK
SANDY GROVE		ROUTE 3 BOX 740	BLADENBORO	NC	28320	BLADEN
SANDY LEVEL		ROUTE 1 BOX 112-A	BOSTIC	NC	28018	SANDY RUN
SANDY MUSH		ROUTE 5 BOX 449	FOREST CITY	NC	28043	SANDY RUN
SANDY PLAINS		ROUTE 3	TABOR CITY	NC	28463	DOCK
SANDY PLAINS		4816 UNION ROAD	GASTONIA	NC	28056	GASTON
SANDY PLAINS		2112 NEW HOUSE ROAD	SHELBY	NC	28150	KINGS MOUNTAIN
SANDY RIDGE		3702 16TH STREET NE	HICKORY	NC	28601	THERON RANKIN
SANDY RIDGE		1106 WEST SANDY RIDGE RD	MONROE	NC	28112	UNION
SANDY RUN		P O BOX 297	MOORESBORO	NC	28114	SANDY RUN
SANDY RUN		EAST CHURCH STREET	ROXOBEL	NC	27872	WEST CHOWAN
SANDY SPRINGS		ROUTE 1 BOX 952	RUTHERFORDTON	NC	28139	POLK
SANDY SPRINGS		ROUTE 3 BOX 267	YADKINVILLE	NC	27055	YADKIN
SANFORD FIRST		202 SUMMITT AVENUE	SANFORD	NC	27330	SANDY CREEK
SANTEETLAH		STAR ROUTE/HIGHWAY 129	ROBBINSVILLE	NC	28771	CHEOAH
SARDIS		ROUTE 2	SMITHFIELD	NC	27577	JOHNSTON
SARDIS		P O BOX 471210	CHARLOTTE	NC	28247	MECKLENBURG
SARDIS		3602 UNIONVL-IND TRL RD W	INDIAN TRAIL	NC	28079	UNION
SARON		ROUTE 1 BOX 266	ELLERBE	NC	28338	PEE DEE
SAWYER'S CREEK		241 SAWYERS CREEK ROAD	CAMDEN	NC	27921	CHOWAN
SCOTLAND NECK FIRST		P O DRAWER 539	SCOTLAND NECK	NC	27874	NORTH ROANOKE
SCOTTS CREEK		1 SCOTTS CREEK PLACE	SYLVA	NC	28779	TUCKASEIGEE
SCOTTS HILL		185 SCOTTS HILL LOOP ROAD	WILMINGTON	NC	28405	WILMINGTON
SEA GATE		6115 OLEANDER DRIVE	WILMINGTON	NC	28403	WILMINGTON
SEA LEVEL		P O BOX 40	SEA LEVEL	NC	28577	ATLANTIC
SEABOARD		P O BOX 357	SEABOARD	NC	27876	WEST CHOWAN
SEAGROVE FIRST		P O BOX 177	SEAGROVE	NC	27341	RANDOLPH
SECREST GROVE		4505 WEDDINGTON ROAD	MONROE	NC	28110	UNION
SEDGEFIELD		P O BOX 7814	GREENSBORO	NC	27417	PIEDMONT
SELMA		P O BOX 446	SELMA	NC	27576	JOHNSTON
SEMORA		P O BOX 8	SEMORA	NC	27343	BEULAH
SETZER CREEK		ROUTE 10 BOX 752	LENOIR	NC	28645	CALDWELL
SEVEN CREEKS		ROUTE 1	NAKINA	NC	28455	DOCK
SEVEN SPRINGS		P O BOX 55	SEVEN SPRINGS	NC	28578	NEUSE
SEVENTH AVENUE		1226 E GARRISON BLVD	GASTONIA	NC	28054	GASTON
SEVERN		P O BOX 502	SEVERN	NC	27877	WEST CHOWAN
SHADY BROOK		2940 BELMEADE DRIVE	CHARLOTTE	NC	28214	MECKLENBURG
SHADY GROVE		ROUTE 3 BOX 621	BLADENBORO	NC	28320	BLADEN
SHADY GROVE		ROUTE 3 BOX 329-B	NORTH WILKESBORO	NC	28659	BRIER CREEK
SHADY GROVE		ROUTE 3 BOX 338	WILKESBORO	NC	28697	BRUSHY MOUNTAIN
SHADY GROVE		ROUTE 1 BOX 75-A	MAXTON	NC	28364	BURNT SWAMP
SHADY GROVE		ROUTE 4	REIDSVILLE	NC	27320	DAN VALLEY
SHADY GROVE		3242 TRYON COURT HOUSE RD	CHERRYVILLE	NC	28021	GASTON
SHADY GROVE		6377 OLD STALEY ROAD	STALEY	NC	27355	RANDOLPH
SHADY GROVE		ROUTE 7 BOX 573	STATESVILLE	NC	28677	SOUTH YADKIN
SHADY GROVE		P O BOX 10	BOONVILLE	NC	27011	YADKIN
SHADY GROVE C		ROUTE 6 BOX 85	MURPHY	NC	28906	TRUETT
SHADY GROVE H		ROUTE 2	HAYESVILLE	NC	28904	TRUETT
SHADYBROOK		1009 OAKWOOD AVENUE	KANNAPOLIS	NC	28081	CABARRUS
SHALLOTTE FIRST		ROUTE 3 BOX 911	SHALLOTTE	NC	28459	BRUNSWICK
SHAMROCK DRIVE		4301 SHAMROCK DRIVE	CHARLOTTE	NC	28215	MECKLENBURG
SHANNON		P O BOX 9	SHANNON	NC	28386	ROBESON
SHARON		2628 SHADY LANE AVENUE	CONCORD	NC	28027	CABARRUS
SHARON		3488 IRON WORKS ROAD	REIDSVILLE	NC	27320	DAN VALLEY
SHARON		P O BOX 126	CHINQUAPIN	NC	28521	EASTERN
SHARON		6746 GOSHEN ROAD	OXFORD	NC	27565	FLAT RIVER

SHARON		P O BOX 481	SMITHFIELD	NC	27577	JOHNSTON
SHARON		6411 SHARON ROAD	CHARLOTTE	NC	28210	MECKLENBURG
SHARON		ROUTE 5 BOX 308	FAYETTEVILLE	NC	28301	NEW SOUTH RIVER
SHARON		123 LOWBRIDGE ROAD	IRON STATION	NC	28080	SOUTH FORK
SHARON FOREST		7711 WALLACE LANE	CHARLOTTE	NC	28212	MECKLENBURG
SHARON WALKER		ROUTE 1	BOOMER	NC	28606	BRUSHY MOUNTAIN
SHARPE ROAD		1908 SHARPE ROAD	GREENSBORO	NC	27406	PIEDMONT
SHARPSBURG		P O BOX 144	SHARPSBURG	NC	27878	NORTH ROANOKE
SHAW HEIGHTS		P O BOX 35833	FAYETTEVILLE	NC	28311	NEW SOUTH RIVER
SHAWS CREEK		1915 BREVARD ROAD	HENDERSONVILLE	NC	28739	CAROLINA
SHELBY FIRST		P O BOX 1360	SHELBY	NC	28151	KINGS MOUNTAIN
SHELBY SECOND		1114 SOUTH LAFAYETTE ST	SHELBY	NC	28152	KINGS MOUNTAIN
SHELL POINT		ROUTE 3 BOX 765	SHALLOTTE	NC	28459	BRUNSWICK
SHEPHERD		ROUTE 4 BOX 948	MOORESVILLE	NC	28115	SOUTH YADKIN
SHERRILS FORD ROAD		7125 LONG BRANCH ROAD	SALISBURY	NC	28144	ROWAN
SHILOH		ROUTE 1 BOX 112	MILTON	NC	27305	BEULAH
SHILOH		ROUTE 2 BOX 730	HAMPTONVILLE	NC	27020	BRIER CREEK
SHILOH		P O BOX 31	SHILOH	NC	27974	CHOWAN
SHILOH		ROUTE 1 BOX 347	CHINQUAPIN	NC	28521	EASTERN
SHILOH		818 NANCE ST/LENA SMITH	HIGH POINT	NC	27263	GENERAL GROUP
SHILOH		10728 CLEVELAND ROAD	GARNER	NC	27529	JOHNSTON
SHILOH		ROUTE 4 BOX 49	RUTHERFORDTON	NC	28139	SANDY RUN
SHILOH		ROUTE 4	HAYESVILLE	NC	28904	TRUETT
SHILOH		2301 ROCKY RIVER ROAD N	MONROE	NC	28110	UNION
SHILOH		19685 US HIGHWAY 421	WATHA	NC	28471	WILMINGTON
SHOAL CREEK		C/O 796 SHOAL CREEK RD	BALSAM GROVE	NC	28708	TRANSYLVANIA
SHOAL CREEK		ROUTE 4 BOX 322	MURPHY	NC	28906	TRUETT
SHOAL CREEK		ROUTE 1 BOX 244-B	WHITTIER	NC	28789	TUCKASEIGEE
SHOAL CREEK		P O BOX 665	BURNSVILLE	NC	28714	YANCEY
SHOALS		ROUTE 2	PINNACLE	NC	27043	SURRY
SHOALY BRANCH		ROUTE 2	ELKIN	NC	28621	ELKIN
SHORTOFF		P O BOX 1217	HIGHLANDS	NC	28741	MACON
SHOUPS GROVE		P O BOX 240	ICARD	NC	28666	SOUTH MOUNTAIN
SHULLS MILLS		ROUTE 3 BOX 206	BOONE	NC	28607	THREE FORKS
SILER CITY FIRST		314 NORTH SECOND AVENUE	SILER CITY	NC	27344	SANDY CREEK
SILOAM		ROUTE 1 BOX 19	HARRELLS	NC	28444	EASTERN
SILOAM		ROUTE 1	SILOAM	NC	27047	SURRY
SILOAM		1312 CEDAR LANDING ROAD	WINDSOR	NC	27983	WEST CHOWAN
SILVER CHAPEL		ROUTE 3 BOX 89	BAKERSVILLE	NC	28705	MITCHELL
SILVER CREEK		4504 SILVER CREEK CH ROAD	MORGANTON	NC	28655	CATAWBA RIVER
SILVER CREEK		292 SILVER CREEK ROAD	MILL SPRING	NC	28756	POLK
SILVER LAKE		4715 CAROLINA BEACH ROAD	WILMINGTON	NC	28412	WILMINGTON
SILVER ROAD		15741 SILVER ROAD	OAKBORO	NC	28129	STANLY
SILVER SPRINGS		ROUTE 2 BOX 497	NORWOOD	NC	28128	STANLY
SILVER VALLEY		ROUTE 2 BOX 492	LEXINGTON	NC	27292	GENERAL GROUP
SILVERMINE		SILVERMINE ROAD/BOX 57	BRYSON CITY	NC	28713	TENNESSEE RIVER
SIMMONS GROVE		ROUTE 1 BOX 264-A	PILOT MOUNTAIN	NC	27041	SURRY
SIMONDS CHAPEL		ROUTE 6 BOX 218	MURPHY	NC	28906	TRUETT
SIMS		P O BOX 11	SIMS	NC	27880	TAR RIVER
SINGLETARY		ROUTE 5 BOX 421-B	LUMBERTON	NC	28358	ROBESON
SIXTEENTH STREET		900 SIXTEENTH STREET	GREENSBORO	NC	27405	PIEDMONT
SKYLAND		P O BOX 278	SKYLAND	NC	28776	BUNCOMBE
SKYLAND		200 SOUTH LITTLE TEXAS RD	KANNAPOLIS	NC	28081	CABARRUS
SKYWAY		ROUTE 2 BOX 67	MAXTON	NC	28364	PEE DEE
SLADESVILLE		ROUTE 1 BOX 89	SCRANTON	NC	27875	CHOWAN
SLATE MOUNTAIN		2902 EAST PINE STREET	MOUNT AIRY	NC	27030	SURRY
SMITH GROVE		ROUTE 1 BOX 126	LINWOOD	NC	27299	LIBERTY
SMITH GROVE		P O BOX 1195	FOREST CITY	NC	28043	SANDY RUN
SMITHFIELD FIRST		P O BOX 209	SMITHFIELD	NC	27577	JOHNSTON
SMYRNA		ROUTE 6 BOX 270	TAYLORSVILLE	NC	28681	ALEXANDER
SMYRNA		P O BOX 98	SMYRNA	NC	28579	ATLANTIC
SMYRNA		ROUTE 5 BOX 269	LUMBERTON	NC	28358	BURNT SWAMP
SMYRNA		ROUTE 7 BOX 398	MORGANTON	NC	28655	CATAWBA RIVER
SMYRNA		ROUTE 1 BOX 350	WHITEVILLE	NC	28472	COLUMBUS
SMYRNA		ROUTE 6 BOX 202	LUMBERTON	NC	28358	ROBESON
SNOW HILL		ROUTE 3 BOX 78	BAKERSVILLE	NC	28705	MITCHELL
SNOW HILL		ROUTE 2 BOX 438	MURPHY	NC	28906	TRUETT
SNOW HILL FIRST		P O BOX 484	SNOW HILL	NC	28580	NEUSE
SNYDER MEMORIAL		P O BOX 58149	FAYETTEVILLE	NC	28305	NEW SOUTH RIVER
SOCIAL PLAINS		ROUTE 5 BOX 653	ZEBULON	NC	27597	TAR RIVER
SOCIETY		ROUTE 4 BOX 210	STATESVILLE	NC	28677	SOUTH YADKIN
SOLDIER BAY		P O BOX 10	ASH	NC	28420	BRUNSWICK
SOLID ROCK		ROUTE 3 BOX 515-B	CONNELLY SPRINGS	NC	28612	CATAWBA RIVER
SOLID ROCK	WC	1924 OLD PAGELAND-MONROE	MONROE	NC	28112	UNION
SOLS CREEK		517 SOLS CREEK ROAD	TUCKASEGEE	NC	28783	TUCKASEIGEE
SOMERSET		1543 OLD DURHAM ROAD	ROXBORO	NC	27573	BEULAH
SOPHIA		P O BOX 27	SOPHIA	NC	27350	RANDOLPH
SORRELLS GROVE		210 SORRELLS GROVE CH RD	MORRISVILLE	NC	27560	RALEIGH
SOUNDSIDE MISSIONARY		ROUTE 2 BOX 226	COLUMBIA	NC	27925	CHOWAN
SOUTH ALBEMARLE		1005 SOUTH 2ND STREET	ALBEMARLE	NC	28001	STANLY
SOUTH ASHEVILLE		P O BOX 15061	ASHEVILLE	NC	28813	BUNCOMBE
SOUTH BROADWAY		P O BOX 6114	BALTIMORE	MD	21231	BURNT SWAMP
SOUTH BUNCOMBE		370 MILLS GAP ROAD	ASHEVILLE	NC	28803	BUNCOMBE
SOUTH CHINA GROVE		P O BOX 163/501 HANEY ST	CHINA GROVE	NC	28023	ROWAN
SOUTH CITY	MS	419-A EAST MONTCASTLE DR	GREENSBORO	NC	27406	PIEDMONT
SOUTH CREEK		ROUTE 2 BOX 125-A	AURORA	NC	27806	ATLANTIC
SOUTH ELM		4212 SOUTH ELM-EUGENE ST	GREENSBORO	NC	27406	PIEDMONT
SOUTH END		720 HIGHWAY 64 WEST	MURPHY	NC	28906	TRUETT
SOUTH ERWIN		P O BOX 282	ERWIN	NC	28339	LITTLE RIVER
SOUTH ESTATOE		5190 HIGHWAY 80 SOUTH	BURNSVILLE	NC	28714	YANCEY
SOUTH FORK		3830 WAYNE AVENUE	WINSTON-SALEM	NC	27104	PILOT MOUNTAIN
SOUTH FORK		ROUTE 4 BOX 2250	HICKORY	NC	28602	SOUTH MOUNTAIN
SOUTH FORK		P O BOX 27	TODD	NC	28684	THREE FORKS

SOUTH HOKE		ROUTE 1 BOX 626	RED SPRINGS	NC	28377	BURNT SWAMP
SOUTH LAURINBURG		P O BOX 569	LAURINBURG	NC	28353	PEE DEE
SOUTH MARIETTA STREET		911 S MARIETTA STREET	GASTONIA	NC	28054	GASTON
SOUTH MOUNTAIN		ROUTE 6 BOX 179	MORGANTON	NC	28655	CATAWBA RIVER
SOUTH OAK RIDGE		ROUTE 3 BOX 626	YADKINVILLE	NC	27055	YADKIN
SOUTH POINT		124 HORSLEY AVENUE	BELMONT	NC	28012	GASTON
SOUTH RIVER		ROUTE 17 BOX 317	STATESVILLE	NC	28677	SOUTH YADKIN
SOUTH ROSEMARY		1837 ROANOKE AVENUE	ROANOKE RAPIDS	NC	27870	NORTH ROANOKE
SOUTH STANLY		P O BOX 947	NORWOOD	NC	28128	STANLY
SOUTH WHITEVILLE		1205 PINKNEY STREET	WHITEVILLE	NC	28472	COLUMBUS
SOUTHEAST		5011 LIBERTY ROAD	GREENSBORO	NC	27406	PIEDMONT
SOUTHERN		120 CHURCH STREET	RUTHERFORDTON	NC	28139	GREEN RIVER
SOUTHERN PINES FIRST		P O BOX 368	SOUTHERN PINES	NC	28388	SANDHILLS
SOUTHGATE		104 CLONIGER DRIVE	THOMASVILLE	NC	27360	LIBERTY
SOUTHLAND		P O BOX 430	PINEVILLE	NC	28134	MECKLENBURG
SOUTHPORT		P O BOX 10009	SOUTHPORT	NC	28461	BRUNSWICK
SOUTHSIDE		16 BURNSVILLE STREET	WADESBORO	NC	28170	ANSON
SOUTHSIDE		P O BOX 805	CONCORD	NC	28026	CABARRUS
SOUTHSIDE		P O BOX 2306	MORGANTON	NC	28655	CATAWBA RIVER
SOUTHSIDE		P O BOX 14025	HIGH POINT	NC	27263	CENTRAL
SOUTHSIDE		P O BOX 2212	GASTONIA	NC	28052	GASTON
SOUTHSIDE		729 ROSEDALE DRIVE	THOMASVILLE	NC	27360	LIBERTY
SOUTHSIDE		301 ELMHURST ROAD	CHARLOTTE	NC	28209	MECKLENBURG
SOUTHSIDE		2616 SOUTH CHURCH STREET	ROCKY MOUNT	NC	27803	NORTH ROANOKE
SOUTHSIDE		1001 GREENHAVEN DRIVE	GREENSBORO	NC	27406	PIEDMONT
SOUTHSIDE		401 E SPRAGUE STREET	WINSTON-SALEM	NC	27127	PILOT MOUNTAIN
SOUTHSIDE		500 MORLAN PARK ROAD	SALISBURY	NC	28146	ROWAN
SOUTHSIDE		ROUTE 6 BOX 647	LINCOLNTON	NC	28092	SOUTH FORK
SOUTHSIDE		525 SOUTH BROAD STREET	MOORESVILLE	NC	28115	SOUTH YADKIN
SOUTHSIDE		3320 SOUTH COLLEGE ROAD	WILMINGTON	NC	28412	WILMINGTON
SOUTHVIEW		100 ANN MARIE DRIVE	CHARLOTTE	NC	28217	MECKLENBURG
SOUTHVIEW		P O BOX 489	HOPE MILLS	NC	28348	NEW SOUTH RIVER
SOUTHWEST RALEIGH		1428 CAROLINA PINES AVE	RALEIGH	NC	27603	RALEIGH
SPANISH	MS	C/O P O BOX 323	BENSON	NC	27504	JOHNSTON
SPANISH	MS	4301 LOUISBURG ROAD	RALEIGH	NC	27604	RALEIGH
SPANISH	MS	1200 SALEM CHURCH ROAD	APEX	NC	27502	RALEIGH
SPANISH	MS	P O BOX 698	PITTSBORO	NC	27312	SANDY CREEK
SPANISH	MS	C/O 311 WEST NASH STREET	WILSON	NC	27893	SOUTH ROANOKE
SPANISH	MS	P O BOX 277	YADKINVILLE	NC	27055	YADKIN
SPANISH OF UNION GRV	MS	5424 UNION GROVE ROAD	KERNERSVILLE	NC	27284	PILOT MOUNTAIN
SPARTA FIRST		P O BOX 668	SPARTA	NC	28675	ALLEGHANY
SPEED		P O BOX 187	SPEED	NC	27881	SOUTH ROANOKE
SPEEDWELL		726 PRESSLEY CIRCLE ROAD	CULLOWHEE	NC	28723	TUCKASEIGEE
SPENCER		207 OAK STREET	SPINDALE	NC	28160	GREEN RIVER
SPENCER FIRST		215 FIFTH STREET	SPENCER	NC	28159	ROWAN
SPERRING MEMORIAL		P O BOX 11037	FAYETTEVILLE	NC	28303	NEW SOUTH RIVER
SPILMAN MEMORIAL		1900 QUEENS ROAD	KINSTON	NC	28501	NEUSE
SPINDALE FIRST		105 EAST WILSON STREET	SPINDALE	NC	28160	GREEN RIVER
SPRAGUE STREET		2800 E SPRAGUE STREET	WINSTON-SALEM	NC	27107	PILOT MOUNTAIN
SPRAY		745 CHURCH STREET	EDEN	NC	27288	DAN VALLEY
SPRING BRANCH		P O BOX 1367	DUNN	NC	28335	NEW SOUTH RIVER
SPRING CREEK		ROUTE 2	BAKERSVILLE	NC	28705	MITCHELL
SPRING GARDEN		395 WASHINGTON POST ROAD	NEW BERN	NC	28562	ATLANTIC
SPRING HILL		ROUTE 5 BOX 443	CANTON	NC	28716	HAYWOOD
SPRING HILL		P O BOX 195	WAGRAM	NC	28396	PEE DEE
SPRING HOPE FIRST		P O BOX 177	SPRING HOPE	NC	27882	TAR RIVER
SPRING LAKE FIRST		201 SOUTH MAIN STREET	SPRING LAKE	NC	28390	NEW SOUTH RIVER
SPRING LAKE SPANISH	MS	201 SOUTH MAIN STREET	SPRING LAKE	NC	28390	NEW SOUTH RIVER
SPRING MOUNTAIN		11 SPRING MOUNTAIN ROAD	FAIRVIEW	NC	28730	BUNCOMBE
SPRINGFIELD		BOX 359	DALLAS	NC	28034	GASTON
SPRINGFIELD	WC	ROUTE 1 BOX 233-A	HAYS	NC	28635	STONE MOUNTAIN
SPRINGS ROAD		ROUTE 2 BOX 175	HICKORY	NC	28601	THERON RANKIN
SPRUCE PINE FIRST		101 TAPPAN STREET	SPRUCE PINE	NC	28777	MITCHELL
STALEY		P O BOX 126	STALEY	NC	27355	SANDY CREEK
STALLINGS MEMORIAL		817 SOUTH MAIN STREET	SALISBURY	NC	28144	ROWAN
STAMEYTOWN		ROUTE 2 BOX 304	NEWLAND	NC	28657	AVERY
STANFIELD FIRST		P O BOX 279	STANFIELD	NC	28163	STANLY
STANHOPE		ROUTE 1 BOX 151	SPRING HOPE	NC	27882	TAR RIVER
STANLEY FIRST		409 OLD HIGHWAY # 27	STANLEY	NC	28164	GASTON
STANLEYVILLE FIRST		851 ZIGLAR ROAD	WINSTON-SALEM	NC	27105	PILOT MOUNTAIN
STANTONSBURG FIRST		P O BOX 57	STANTONSBURG	NC	27883	SOUTH ROANOKE
STAR FIRST		P O BOX 358	STAR	NC	27356	MONTGOMERY
STARNES COVE		149 STARNES COVE ROAD	ASHEVILLE	NC	28806	BUNCOMBE
STARTOWN FIRST		4081 STARTOWN ROAD	NEWTON	NC	28658	THERON RANKIN
STATE STREET MSNRY		P O BOX 6454	ASHEVILLE	NC	28806	BUNCOMBE
STATESVILLE AVENUE		4901 STATESVILLE ROAD	CHARLOTTE	NC	28269	MECKLENBURG
STATESVILLE FIRST		P O BOX 146	STATESVILLE	NC	28687	SOUTH YADKIN
STECOAH		ROUTE 2 BOX 124-D	ROBBINSVILLE	NC	28771	CHEOAH
STEDMAN		P O BOX 190	STEDMAN	NC	28391	NEW SOUTH RIVER
STEELE CREEK		9526 SHOPTON ROAD WEST	CHARLOTTE	NC	28273	MECKLENBURG
STEVENS CHAPEL		ROUTE 2 BOX 357-H	SMITHFIELD	NC	27577	JOHNSTON
STEVENS MEMORIAL		P O BOX 13025	GREENSBORO	NC	27415	PIEDMONT
STEWARTSVILLE		ROUTE 7 BOX 382-C	LAURINBURG	NC	28352	PEE DEE
STOKES		P O BOX 264	STOKES	NC	27884	SOUTH ROANOKE
STONE MOUNTAIN		ROUTE 2 BOX 235-6	OLD FORT	NC	28762	BLUE RIDGE
STONERS GROVE		P O BOX 183	SOUTHMONT	NC	27351	LIBERTY
STONEVILLE FIRST		P O BOX 274	STONEVILLE	NC	27048	DAN VALLEY
STONEY FORK		ROUTE 2 BOX 53	MOUNT GILEAD	NC	27306	MONTGOMERY
STONEY POINT		ROUTE 12 BOX 673	FAYETTEVILLE	NC	28306	NEW SOUTH RIVER
STONEY RIDGE		ROUTE 1 BOX 207	WESTFIELD	NC	27053	PILOT MOUNTAIN
STONY FORK		ROUTE 1 BOX 614	DEEP GAP	NC	28618	THREE FORKS
STONY HILL		ROUTE 1	PURLEAR	NC	28665	BRUSHY MOUNTAIN
STONY HILL		7521 STONY HILL ROAD	WAKE FOREST	NC	27587	RALEIGH

STONY POINT		P O BOX 198	STONY POINT	NC	28678	ALEXANDER
STONY RIDGE		ROUTE 1 BOX 114-A	TRAPHILL	NC	28685	STONE MOUNTAIN
STOUGH MEMORIAL		P O BOX 247	PINEVILLE	NC	28134	MECKLENBURG
STOVALL		P O BOX 188	STOVALL	NC	27582	FLAT RIVER
STOWE MEMORIAL		P O BOX 591	BELMONT	NC	28012	GASTON
STOWES CHAPEL		14401 MALLARD CREEK ROAD	CHARLOTTE	NC	28262	CABARRUS
STURGILLS		ROUTE 2 BOX 341	LANSING	NC	28643	ASHE
SUGAR FORK		9 SUGAR FORK CHURCH ROAD	FRANKLIN	NC	28734	MACON
SUGAR HILL		1227 MUDCUT ROAD	MARION	NC	28752	BLUE RIDGE
SUGAR MOUNTAIN		ROUTE 4 BOX 528	NEWLAND	NC	28657	AVERY
SUGGS GROVE		ROUTE 5 BOX 259-C	FAYETTEVILLE	NC	28301	BLADEN
SULPHUR SPRINGS		ROUTE 2 BOX 112	WARRENTON	NC	27589	CULLOM
SULPHUR SPRINGS		ROUTE 2 BOX 288-A	HIDDENITE	NC	28636	ROCKY FACE
SULPHUR SPRINGS		ROUTE 3 BOX 1648	FOREST CITY	NC	28043	SANDY RUN
SULPHUR SPRINGS		ROUTE 1 BOX 354	PILOT MOUNTAIN	NC	27041	SURRY
SULPHUR SPRINGS PARK		P O BOX 67	ASHEVILLE	NC	28802	BUNCOMBE
SUMMERFIELD FIRST		P O BOX 400	SUMMERFIELD	NC	27358	PIEDMONT
SUMMERVILLE		ROUTE 4 BOX 204	DENTON	NC	27239	LIBERTY
SUMNER		4453 OLD RANDLEMAN ROAD	GREENSBORO	NC	27406	PIEDMONT
SUN VALLEY	MS	C/O 1825 WINFIELD DRIVE	MONROE	NC	28110	UNION
SUNNY GROVE		67 TATERTOWN ROAD	NEBO	NC	28761	BLUE RIDGE
SUNNY POINT		ROUTE 4 BOX 235	CANTON	NC	28716	HAYWOOD
SUNNYSIDE		ROUTE 2 BOX 858	BESSEMER CITY	NC	28016	GASTON
SUNRISE		419 DEAVERVIEW ROAD	ASHEVILLE	NC	28806	BUNCOMBE
SUNRISE		ROUTE 4 BOX 333	GRANITE FALLS	NC	28630	CALDWELL
SUNRISE		P O BOX 3781	CHAPEL HILL	NC	27515	YATES
SUNSET AVENUE		3732 SUNSET AVENUE	ROCKY MOUNT	NC	27804	NORTH ROANOKE
SUNSET FOREST		ROUTE 5 BOX 260	GASTONIA	NC	28056	GASTON
SUNSET HARBOR		3943 KING STREET SE	BOLIVIA	NC	28422	BRUNSWICK
SUNSET LANE		P O BOX 1237	BESSEMER CITY	NC	28016	GASTON
SUNSET PARK		309 CLARA AVENUE	MONROE	NC	28112	UNION
SUNSET PARK		231 CENTRAL BOULEVARD	WILMINGTON	NC	28401	WILMINGTON
SUNSET ROAD		2317 SUNSET ROAD	CHARLOTTE	NC	28216	MECKLENBURG
SUPPLY		P O BOX 15	SUPPLY	NC	28462	BRUNSWICK
SURF CITY		P O BOX 2607	SURF CITY	NC	28445	WILMINGTON
SUTTON PARK		400 MCINTYRE STREET	MONROE	NC	28110	UNION
SWAI	MS	ROUTE 1	HAMPTONVILLE	NC	27020	YADKIN
SWAN QUARTER		P O BOX 39	SWAN QUARTER	NC	27885	CHOWAN
SWANN STATION		4165 HIGHWAY 87 SOUTH	SANFORD	NC	27330	LITTLE RIVER
SWANNANOA FIRST		P O BOX 38	SWANNANOA	NC	28778	BUNCOMBE
SWANSBORO FIRST		P O BOX 397	SWANSBORO	NC	28584	NEW RIVER
SWANSON		ROUTE 4	MURPHY	NC	28906	TRUETT
SWEET GUM		ROUTE 3 BOX 95	ROBBINSVILLE	NC	28771	CHEOAH
SWEET HOME		ROUTE 1 BOX 133	CLARENDON	NC	28432	COLUMBUS
SWEETWATER		ROUTE 2 BOX 51-A	ROBBINSVILLE	NC	28771	CHEOAH
SWEETWATER		609 21ST STREET SE	HICKORY	NC	28602	THERON RANKIN
SWEETWATER		C/O ROUTE 4 BOX 203	HAYESVILLE	NC	28904	TRUETT
SWEPSONVILLE		P O BOX 7	SWEPSONVILLE	NC	27359	MOUNT ZION
SWIFT CREEK		9300 PENNY ROAD	RALEIGH	NC	27606	RALEIGH
SYCAMORE		ROUTE 2 BOX 106	STOKESDALE	NC	27357	GENERAL GROUP
SYLVA FIRST		P O DRAWER 1024	SYLVA	NC	28779	TUCKASEIGEE
TABBS CREEK		710 WILLIAMSBORO STREET	OXFORD	NC	27565	FLAT RIVER
TABERNACLE		P O BOX 1510	NEW BERN	NC	28560	ATLANTIC
TABERNACLE		P O BOX 65	PEMBROKE	NC	28372	BURNT SWAMP
TABERNACLE		1069 EASTERN BOULEVARD	HENDERSON	NC	27536	CULLOM
TABERNACLE		ROUTE 1 BOX 115-C	KINGS MOUNTAIN	NC	28086	GASTON
TABERNACLE		1201 S AYCOCK STREET	GREENSBORO	NC	27403	GENERAL GROUP
TABERNACLE		412 BELL STREET	TROY	NC	27371	MONTGOMERY
TABERNACLE		ROUTE 4 BOX 378-C	RAEFORD	NC	28376	NEW SOUTH RIVER
TABERNACLE		118 SOUTH PERSON STREET	RALEIGH	NC	27601	RALEIGH
TABERNACLE		ROUTE 1	BOONE	NC	28607	THREE FORKS
TABOR CITY		104 LIVE OAK STREET	TABOR CITY	NC	28463	COLUMBUS
TALLY HO FIRST		207 SUNSET AVENUE	STEM	NC	27581	FLAT RIVER
TAR HEEL		P O BOX 98	TAR HEEL	NC	28392	BLADEN
TAR LANDING		1919 RICHLANDS HIGHWAY	JACKSONVILLE	NC	28540	NEW RIVER
TARBORO FIRST		P O BOX 1556	TARBORO	NC	27886	SOUTH ROANOKE
TAYLOR MEMORIAL		2616 DAVIS PARK ROAD	GASTONIA	NC	28052	GASTON
TAYLOR MEMORIAL		2896 HOFFMAN ROAD	JACKSON SPRINGS	NC	27281	SANDHILLS
TAYLOR SPRINGS		ROUTE 1 BOX 280-B	UNION GROVE	NC	28689	ROCKY FACE
TAYLORSVILLE FIRST		P O BOX 305	TAYLORSVILLE	NC	28681	ALEXANDER
TEACHEY		P O BOX 158	TEACHEY	NC	28464	EASTERN
TELLICO		40 TELLICO ROAD	FRANKLIN	NC	28734	MACON
TEMPLE		2201 HENDERSON AVENUE	NEW BERN	NC	28560	ATLANTIC
TEMPLE		701 LITTLEJOHN STREET	GASTONIA	NC	28052	GASTON
TEMPLE		P O BOX 915	KINGS MOUNTAIN	NC	28086	KINGS MOUNTAIN
TEMPLE		315 SOUTH PLYMOUTH STREET	FAYETTEVILLE	NC	28301	NEW SOUTH RIVER
TEMPLE		4094 HIGHWAY 220 NORTH	GREENSBORO	NC	27410	PIEDMONT
TEMPLE		245 MELODY LANE	WINSTON-SALEM	NC	27105	PILOT MOUNTAIN
TEMPLE		1417 CLIFTON STREET	RALEIGH	NC	27604	RALEIGH
TEMPLE		P O BOX 368	HENRIETTA	NC	28076	SANDY RUN
TEMPLE		P O BOX 1204	LINCOLNTON	NC	28092	SOUTH FORK
TEMPLE		P O BOX 327	STONY POINT	NC	28678	SOUTH YADKIN
TEMPLE		825 LENOIR RHYNE BLVD SE	HICKORY	NC	28602	THERON RANKIN
TEMPLE		P O BOX 126	PISGAH FOREST	NC	28768	TRANSYLVANIA
TEMPLE		1801 MARKET STREET	WILMINGTON	NC	28403	WILMINGTON
TEMPLE		807 W CHAPEL HILL STREET	DURHAM	NC	27701	YATES
TEMPLE HILL		ROUTE 1 BOX 497	GRANITE FALLS	NC	28630	CALDWELL
TEN MILE		ROUTE 1 BOX 260	LUMBERTON	NC	28358	ROBESON
TEN MILE CENTER		ROUTE 7 BOX 168	LUMBERTON	NC	28358	BURNT SWAMP
TERRELL	MS	P O BOX 326	TERRELL	NC	28682	SOUTH FORK
TESSENTEE		TESSENTEE ROAD	FRANKLIN	NC	28734	MACON
THANKSGIVING		C/O 3419 THANKSGIVING RD	SELMA	NC	27576	JOHNSTON
THE MEMORIAL		1510 GREENVILLE BLVD SE	GREENVILLE	NC	27858	SOUTH ROANOKE

THERESA		ROUTE 5 BOX 413	ROXBORO	NC	27573	BEULAH
THOMASBORO		216 BRADFORD DRIVE	CHARLOTTE	NC	28208	MECKLENBURG
THOMASVILLE FIRST		8 CRAMER STREET	THOMASVILLE	NC	27360	LIBERTY
THOMPSON		ROUTE 6 BOX 277	LUMBERTON	NC	28358	BURNT SWAMP
THOMPSONVILLE		2033 NC 87	REIDSVILLE	NC	27320	DAN VALLEY
THREE FORKS		ROUTE 2 BOX 487	TAYLORSVILLE	NC	28681	ALEXANDER
THREE FORKS		ROUTE 2 BOX 71	CRESTON	NC	28615	ASHE
THREE FORKS		BOX 2109/WILKESBORO ROAD	BOONE	NC	28607	THREE FORKS
THREE RIVERS	WC	P O BOX 71349	DURHAM	NC	27722	YATES
THRIFT		8415 MOORES CHAPEL ROAD	CHARLOTTE	NC	28214	MECKLENBURG
TILLERY			TILLERY	NC	27887	NORTH ROANOKE
TILLEY CREEK		940 TILLEY CREEK ROAD	CULLOWHEE	NC	28723	TUCKASEIGEE
TIMBERED RIDGE		ROUTE 1 BOX 190	SUGAR GROVE	NC	28679	THREE FORKS
TIMBERLAKE		ROUTE 1 BOX 708	TIMBERLAKE	NC	27583	BEULAH
TOECANE		ROUTE 1	BAKERSVILLE	NC	28705	MITCHELL
TOLARSVILLE		ROUTE 1 BOX 355	ST PAULS	NC	28384	ROBESON
TOMOTLA		ROUTE 1 BOX 286	MARBLE	NC	28905	TRUETT
TOPSAIL		455 HIGHWAY 17 NORTH	HAMPSTEAD	NC	28443	WILMINGTON
TOW STRING		TOW STRING ROAD	CHEROKEE	NC	28719	TENNESSEE RIVER
TOWN CREEK		832 GREENHILL ROAD NE	LELAND	NC	28451	BRUNSWICK
TRADING FORD		3600 LONG FERRY ROAD	SALISBURY	NC	28146	ROWAN
TRAMWAY		2401 JEFFERSON DAVIS HWY	SANFORD	NC	27330	SANDY CREEK
TRAPHILL		P O BOX 68	TRAPHILL	NC	28685	STONE MOUNTAIN
TRENTON		P O BOX 369	TRENTON	NC	28585	ATLANTIC
TRI-CITY	WC	P O BOX 1215	CONOVER	NC	28613	ROCKY FACE
TRIAD DEAF	MS	C/O 126 NORTH MAIN STREET	KERNERSVILLE	NC	27284	PILOT MOUNTAIN
TRINDALE		ROUTE 4 BOX 476	TRINITY	NC	27370	CENTRAL
TRINITY		P O BOX 63	DEEP GAP	NC	28618	ASHE
TRINITY		ROUTE 2 BOX 173	VALDESE	NC	28690	CATAWBA RIVER
TRINITY		P O BOX 9	TRINITY	NC	27370	CENTRAL
TRINITY		SOUTH THOMPSON STREET	WHITEVILLE	NC	28472	COLUMBUS
TRINITY		ROUTE 1 BOX 218	REIDSVILLE	NC	27320	DAN VALLEY
TRINITY		P O BOX 596	MARS HILL	NC	28753	FRENCH BROAD
TRINITY		P O BOX 133	BESSEMER CITY	NC	28016	GASTON
TRINITY		ROUTE 2 BOX 154-A	BENSON	NC	27504	JOHNSTON
TRINITY		P O BOX 376	WELCOME	NC	27374	LIBERTY
TRINITY		P O BOX 689	ANGIER	NC	27501	LITTLE RIVER
TRINITY		2009 ARROWOOD ROAD	CHARLOTTE	NC	28217	MECKLENBURG
TRINITY		P O BOX 10124	GOLDSBORO	NC	27532	NEUSE
TRINITY		1305 HILLSBORO STREET	FAYETTEVILLE	NC	28301	NEW SOUTH RIVER
TRINITY		4815 SIX FORKS ROAD	RALEIGH	NC	27609	RALEIGH
TRINITY		707 SOUTH CAROLINA AVENUE	SPENCER	NC	28159	ROWAN
TRINITY		746 TRINITY CHURCH ROAD	MOORESBORO	NC	28114	SANDY RUN
TRINITY		P O BOX 146	TARBORO	NC	27886	SOUTH ROANOKE
TRINITY		P O BOX 4	NEWTON	NC	28658	THERON RANKIN
TRINITY		2613 CONCORD HIGHWAY	MONROE	NC	28110	UNION
TRINITY		2123 SO-HI DRIVE	DURHAM	NC	27703	YATES
TRINITY	MS	ROUTE 1 BOX 151	HOLLISTER	NC	27844	CULLOM
TRINITY MSNRY		ROUTE 1 BOX 387	FLETCHER	NC	28732	BUNCOMBE
TRINITY OF LAKE GSTN	WC	C/O ROUTE 3 BOX 530-A	ROANOKE RAPIDS	NC	27870	CULLOM
TROUT CREEK		ROUTE 68	TUCKASEGEE	NC	28783	TUCKASEIGEE
TROUTMAN		P O BOX 275	STATESVILLE	NC	28677	SOUTH YADKIN
TROY FIRST		P O BOX 442	TROY	NC	27371	MONTGOMERY
TRUE GOSPEL		P O BOX 762	MOORESVILLE	NC	28115	SOUTH YADKIN
TRUETT MEMORIAL		P O BOX 464	HAYESVILLE	NC	28904	TRUETT
TRYON FIRST		P O BOX 1287	TRYON	NC	28782	CAROLINA
TRYON SECOND		101 MCDONALD STREET	TRYON	NC	28782	POLK
TUCKASEEGE		511 TUCKASEEGE ROAD	MOUNT HOLLY	NC	28120	GASTON
TUCKASEGEE		P O BOX 206	TUCKASEGEE	NC	28783	TUCKASEIGEE
TUCKERDALE		ROUTE 1	LANSING	NC	28643	ASHE
TUNGSTEN FIRST		P O BOX 703	HENDERSON	NC	27536	FLAT RIVER
TURKEY		P O BOX 148	TURKEY	NC	28393	EASTERN
TURKEY BRANCH		ROUTE 2 BOX A-251	ENFIELD	NC	27823	NORTH ROANOKE
TURKEY COVE		192 LITTLE SWITZERLAND RD	MARION	NC	28752	BLUE RIDGE
TURKEY CREEK		ROUTE 3 BOX 154	LEICESTER	NC	28748	BUNCOMBE
TURKEY CREEK		39 CAPPS ROAD	PISGAH FOREST	NC	28768	TRANSYLVANIA
TURKEY FORD		603 TURKEY FORD CHURCH RD	MOUNT AIRY	NC	27030	SURRY
TURNER MEMORIAL		3704 BENSON HIGHWAY	GARNER	NC	27529	RALEIGH
TURNPIKE		ROUTE 1 BOX 149-D	WAGRAM	NC	28396	BURNT SWAMP
TURRENTINE		ROUTE 7 BOX 40	MOCKSVILLE	NC	27028	SOUTH YADKIN
TUSKEEGEE		ROUTE 2	ROBBINSVILLE	NC	28771	CHEOAH
TUXEDO FIRST		P O BOX 425	TUXEDO	NC	28784	CAROLINA
TYRO		ROUTE 22 BOX 90	LEXINGTON	NC	27292	LIBERTY
TYSONS CREEK		ROUTE 1 BOX 68-1	BEAR CREEK	NC	27207	SANDY CREEK
UNAKA		ROUTE 5 BOX 101	MURPHY	NC	28906	TRUETT
UNION		ROUTE 3 BOX 164	HAMPTONVILLE	NC	27020	BRIER CREEK
UNION		ROUTE 10 BOX 304	LUMBERTON	NC	28358	BURNT SWAMP
UNION		ROUTE 2 BOX 330	LENOIR	NC	28645	CALDWELL
UNION		C/O 2525 HESTER ROAD	CREEDMOOR	NC	27522	FLAT RIVER
UNION		ROUTE 3	LEICESTER	NC	28748	GENERAL GROUP
UNION		6354 POLKVILLE ROAD	SHELBY	NC	28150	KINGS MOUNTAIN
UNION		ROUTE 4 BOX 357-A	KINSTON	NC	28501	NEUSE
UNION		ROUTE 7 BOX 314	ROCKY MOUNT	NC	27803	NORTH ROANOKE
UNION		406 NORTHWEST BOULEVARD	WINSTON-SALEM	NC	27105	PILOT MOUNTAIN
UNION		ROUTE 3	WILBAR	NC	28696	STONE MOUNTAIN
UNION		ROUTE 1	ZIONVILLE	NC	28698	THREE FORKS
UNION		4312 OLD PAGELAND-MONROE	MONROE	NC	28112	UNION
UNION		ROUTE 2 BOX 54	AHOSKIE	NC	27910	WEST CHOWAN
UNION CHAPEL		188 WACCAMAW SHORES ROAD	LAKE WACCAMAW	NC	28450	COLUMBUS
UNION CHAPEL		2520 ZEBULON ROAD	ZEBULON	NC	27597	TAR RIVER
UNION CHAPEL COMMUNITY		P O BOX 2797	PEMBROKE	NC	28372	BURNT SWAMP
UNION CROSS		4350 HIGH POINT ROAD	KERNERSVILLE	NC	27284	PILOT MOUNTAIN
UNION CROSS		ROUTE 1	ELKIN	NC	28621	SURRY

UNION GROVE		245 UNION GROVE ROAD	LENOIR	NC	28645	CALDWELL
UNION GROVE		ROUTE 4 BOX 307	CLINTON	NC	28328	EASTERN
UNION GROVE		6431 CASHION ROAD	HUNTERSVILLE	NC	28078	MECKLENBURG
UNION GROVE		ROUTE 1	SALEMBURG	NC	28385	NEW SOUTH RIVER
UNION GROVE		5424 UNION GROVE ROAD	KERNERSVILLE	NC	27284	PILOT MOUNTAIN
UNION GROVE		7912 UNION GROVE CH RD	SEAGROVE	NC	27341	RANDOLPH
UNION GROVE		20514 HIGHWAY 138	ALBEMARLE	NC	28001	STANLY
UNION GROVE		2325 OLD LAWYERS ROAD	MARSHVILLE	NC	28103	UNION
UNION GROVE		ROUTE 5 BOX 355	YADKINVILLE	NC	27055	YADKIN
UNION HILL		ROUTE 1 BOX 187	THURMOND	NC	28683	ELKIN
UNION HILL		8494 LASATER LAKE ROAD	CLEMMONS	NC	27012	PILOT MOUNTAIN
UNION HOPE		ROUTE 1 BOX 115-A	ZEBULON	NC	27597	TAR RIVER
UNION LIGHT		ROUTE 1 BOX 82	MAXTON	NC	28364	BURNT SWAMP
UNION ROAD		103 SUMMER ROAD	GASTONIA	NC	28056	GASTON
UNION VALLEY		ROUTE 5 BOX 424	WHITEVILLE	NC	28472	COLUMBUS
UNION VALLEY		C/O 80 DOUG COVE ROAD	MARSHALL	NC	28753	FRENCH BROAD
UNION VIEW		13 CHAVIS STREET	FRANKLINTON	NC	27525	TAR RIVER
UNIONVILLE		ROUTE 2 BOX 220	MONROE	NC	28110	GENERAL GROUP
UNITED		P O BOX 1866	DREXEL	NC	28619	CATAWBA RIVER
UNITED		3314 AUTUMN DRIVE	GASTONIA	NC	28056	GASTON
UNITED		5815 MURRAY ROAD	WINSTON-SALEM	NC	27106	PILOT MOUNTAIN
UNITED LOVE		11487 FLOWES STORE ROAD	MIDLAND	NC	28107	CABARRUS
UNITY		P O BOX 1125	HENDERSON	NC	27536	CULLOM
UNITY		145 FISHEL ROAD	WINSTON-SALEM	NC	27107	PILOT MOUNTAIN
UNITY		ROUTE 67 BOX 81-E	CULLOWHEE	NC	28723	TUCKASEIGEE
UNITY B		1005 E CATAWBA STREET	BELMONT	NC	28012	GASTON
UNITY G		482 N MYRTLE SCHOOL ROAD	GASTONIA	NC	28052	GASTON
UNITY GROVE		ROUTE 1	CARTHAGE	NC	28327	SANDHILLS
UNIVERSITY		100 SOUTH COLUMBIA STREET	CHAPEL HILL	NC	27514	YATES
UNIVERSITY HILLS		1500 SUTHER ROAD	CHARLOTTE	NC	28213	MECKLENBURG
UPPER LAUREL		C/O 350 US HIGHWAY 23	MARS HILL	NC	28754	FRENCH BROAD
UPPER PEACHTREE		ROUTE 1	MURPHY	NC	28906	TRUETT
UPPER RICE CREEK		4139 HIGHWAY 23	FLAG POND	TN	37657	FRENCH BROAD
UPWARD		C/O ROUTE 6 BOX 149	HENDERSONVILLE	NC	28792	CAROLINA
VALDESE FIRST		500 FAET STREET NW	VALDESE	NC	28690	CATAWBA RIVER
VALE FIRST	WC	ROUTE 4 BOX 330	VALE	NC	28168	SOUTH FORK
VALLEY HAVEN		P O BOX 425	BANNER ELK	NC	28604	AVERY
VALLEY HILL		200 PRICE STREET	HENDERSONVILLE	NC	28793	CAROLINA
VALLEY RIVER		P O BOX 1189	ANDREWS	NC	28901	TRUETT
VALLEY VIEW		ROUTE 3 BOX 69-AA	MOUNT GILEAD	NC	27306	MONTGOMERY
VALLEYTOWN		ROUTE 1 BOX 98	ANDREWS	NC	28901	TRUETT
VASS FIRST		P O BOX 457	VASS	NC	28394	SANDHILLS
VAUGHAN		P O BOX 197	VAUGHAN	NC	27589	CULLOM
VEIN MOUNTAIN		ROUTE 5 BOX 716	MARION	NC	28752	BLUE RIDGE
VENGEANCE CREEK		ROUTE 1 BOX 103	MARBLE	NC	28905	TRUETT
VICTORY		P O BOX 188	NEWPORT	NC	28570	ATLANTIC
VICTORY		80 OLIVETTE ROAD	ASHEVILLE	NC	28804	BUNCOMBE
VICTORY		1400 STONE AVENUE	KANNAPOLIS	NC	28083	CABARRUS
VICTORY		1101 LYNHAVEN DRIVE	GASTONIA	NC	28052	GASTON
VICTORY		P O BOX 820	MAGGIE VALLEY	NC	28751	HAYWOOD
VICTORY		106 BATTLEGROUND ROAD	GROVER	NC	28086	KINGS MOUNTAIN
VICTORY		ROUTE 1 BOX 755	THOMASVILLE	NC	27360	LIBERTY
VICTORY		P O BOX 401	SEAGROVE	NC	27341	RANDOLPH
VICTORY		ROUTE 3 BOX 186	ELLENBORO	NC	28040	SANDY RUN
VICTORY		2119 RIVERSIDE DRIVE	MOUNT AIRY	NC	27030	SURRY
VICTORY		12646 U S HIGHWAY 17 S	ROCKY POINT	NC	28457	WILMINGTON
VICTORY COMMUNITY		ROUTE 1 BOX 372	WEST END	NC	27376	SANDHILLS
VIETNAMESE	MS	C/O 405 NORTH MAIN STREET	HIGH POINT	NC	27260	CENTRAL
VIETNAMESE	MS	P O BOX 98	GASTONIA	NC	28052	GASTON
VIETNAMESE	MS	4530 BEATTIES FORD ROAD	CHARLOTTE	NC	28216	MECKLENBURG
VIETNAMESE	MS	C/O 2735 FREEMAN MILL RD	GREENSBORO	NC	27406	PIEDMONT
VIETNAMESE	MS	C/O P O DRAWER 5507	WINSTON-SALEM	NC	27113	PILOT MOUNTAIN
VIETNAMESE	MS	C/O 1519 MILLBROOK ROAD	RALEIGH	NC	27609	RALEIGH
VIEWMONT		1246 2ND STREET NE	HICKORY	NC	28601	THERON RANKIN
VILLAGE DRIVE		3502 VILLAGE DRIVE	FAYETTEVILLE	NC	28304	NEW SOUTH RIVER
VIOLET		ROUTE 5 BOX 178	MURPHY	NC	28906	TRUETT
VISION		P O BOX 120	KNIGHTDALE	NC	27545	RALEIGH
WACO		P O BOX 297	WACO	NC	28169	KINGS MOUNTAIN
WADE		10 CHURCH STREET	WADESBORO	NC	28170	ANSON
WADE		P O BOX 340	WADE	NC	28395	NEW SOUTH RIVER
WADESBORO FIRST		P O BOX 423	WADESBORO	NC	28170	ANSON
WADEVILLE		ROUTE 2 BOX 130-A	MOUNT GILEAD	NC	27306	MONTGOMERY
WAGONER		ROUTE 1 BOX 194-A	JEFFERSON	NC	28640	ASHE
WAKE CROSS ROADS		3329 FORESTVILLE ROAD	RALEIGH	NC	27604	RALEIGH
WAKE FOREST		BOX 7326/REYNOLDA STATION	WINSTON-SALEM	NC	27109	PILOT MOUNTAIN
WAKE FOREST		P O BOX 589	WAKE FOREST	NC	27587	RALEIGH
WAKE UNION		12111 WAKE UNION CH ROAD	WAKE FOREST	NC	27587	RALEIGH
WAKEFIELD CENTRAL		308 PROCTOR STREET	ZEBULON	NC	27597	RALEIGH
WAKELON		2452 WAKELON ROAD	COLERAIN	NC	27924	WEST CHOWAN
WAKEMINSTER		13217 OLD CREEDMOOR ROAD	RALEIGH	NC	27613	RALEIGH
WALKER ROAD		100 WALKER ROAD	MORGANTON	NC	28655	CATAWBA RIVER
WALKERS CHAPEL		ROUTE 4 BOX 549	MORGANTON	NC	28655	SOUTH MOUNTAIN
WALKERTOWN FIRST		P O BOX 310	WALKERTOWN	NC	27051	PILOT MOUNTAIN
WALLACE FIRST		408 WEST MAIN STREET	WALLACE	NC	28466	WILMINGTON
WALLACE GROVE		751 WALLACE GROVE CH RD	SHELBY	NC	28150	KINGS MOUNTAIN
WALLBURG		P O BOX 46	WALLBURG	NC	27373	LIBERTY
WALLS		ROUTE 3 BOX 251-A	BOSTIC	NC	28018	SANDY RUN
WALNUT		20 ACADEMY ROAD	MARSHALL	NC	28753	FRENCH BROAD
WALNUT COVE FIRST		PO BOX 552/415 SUMMIT ST	WALNUT COVE	NC	27052	PILOT MOUNTAIN
WALNUT CREEK		101 HUNTER CREEK ROAD	MARSHALL	NC	28753	FRENCH BROAD
WALNUT CREEK		87 LEDFORD BRANCH ROAD	FRANKLIN	NC	28734	MACON
WALNUT GROVE		ROUTE 2 BOX 68-A	MORAVIAN FALLS	NC	28654	BRUSHY MOUNTAIN
WALNUT GROVE		ROUTE 3 BOX 189-C	WARRENTON	NC	27589	BURNT SWAMP

WALNUT GROVE		ROUTE 1 BOX 277	DALLAS	NC	28034	GASTON
WALNUT GROVE		ROUTE 1 BOX 234-N	HAYS	NC	28635	STONE MOUNTAIN
WALSTONE MEMORIAL		260 WALSTONE ROAD	FAYETTEVILLE	NC	28301	NEW SOUTH RIVER
WALTERS GROVE		ROUTE 11 BOX 3544	LEXINGTON	NC	27292	LIBERTY
WARLICKS		2684 WARLICKS CHURCH ROAD	CONNELLY SPRINGS	NC	28612	THERON RANKIN
WARREN PLAINS		ROUTE 1 BOX 147	WARRENTON	NC	27589	CULLOM
WARRENSVILLE		P O BOX 286	WARRENSVILLE	NC	28693	ASHE
WARRENTON		226 NORTH MAIN STREET	WARRENTON	NC	27589	CULLOM
WARRIOR MOUNTAIN		505 WARRIOR MOUNTAIN ROAD	SALUDA	NC	28773	POLK
WARSAW		202 E COLLEGE STREET	WARSAW	NC	28398	EASTERN
WARWICK		ROUTE 1 BOX 292	HOBBSVILLE	NC	27946	CHOWAN
WASHINGTON FIRST		113 NORTH HARVEY STREET	WASHINGTON	NC	27889	SOUTH ROANOKE
WASHINGTON SECOND		P O BOX 114	WASHINGTON	NC	27889	SOUTH ROANOKE
WATAUGA		56 BRENDLE ROAD	FRANKLIN	NC	28734	MACON
WATHA		50 NORTH CHARLOTTE STREET	WATHA	NC	28471	WILMINGTON
WATKINS CHAPEL		ROUTE 1 BOX 204-G	ZEBULON	NC	27597	JOHNSTON
WATTS STREET		800 WATTS STREET	DURHAM	NC	27701	YATES
WAUGHTOWN		1538 WAUGHTOWN STREET	WINSTON-SALEM	NC	27107	PILOT MOUNTAIN
WAXHAW		8213 OLD WAXHAW-MONROE RD	WAXHAW	NC	28173	UNION
WAXHAW FIRST		BOX 388	WAXHAW	NC	28173	UNION
WAYFOUND		ROUTE 2 BOX 426	HIDDENITE	NC	28636	ROCKY FACE
WAYNESVILLE FIRST		P O BOX 690/210 S MAIN ST	WAYNESVILLE	NC	28786	HAYWOOD
WAYSIDE		P O BOX 15	MIDLAND	NC	28107	CABARRUS
WAYSIDE		ROUTE 7 BOX 38	STATESVILLE	NC	28677	SOUTH YADKIN
WAYSIDE		P O BOX 4231	HICKORY	NC	28603	THERON RANKIN
WEAVERVILLE FIRST		P O BOX 547	WEAVERVILLE	NC	28787	BUNCOMBE
WEBBS CHAPEL		ROUTE 4 BOX 802	LINCOLNTON	NC	28092	SOUTH FORK
WEBBS CHAPEL		P O BOX 336	MACCLESFIELD	NC	27852	SOUTH ROANOKE
WEBSTER		P O BOX 34	WEBSTER	NC	28788	TUCKASEIGEE
WEDDINGTON FIRST		348 PROVIDENCE ROAD SOUTH	WEDDINGTON	NC	28173	UNION
WEDGEWOOD		4800 WEDGEWOOD DRIVE	CHARLOTTE	NC	28210	UNITED
WELCOME		ROUTE 10 BOX 553	STATESVILLE	NC	28677	SOUTH YADKIN
WELCOME		ROUTE 5 BOX 70	ALBEMARLE	NC	28001	STANLY
WELCOME		1283 WELCOME BAPT CH ROAD	MOUNT AIRY	NC	27030	SURRY
WELCOME FIRST		P O BOX 269	WELCOME	NC	27374	LIBERTY
WELCOME HILL		ROUTE 4/QUEENTOWN ROAD	CANTON	NC	28716	HAYWOOD
WELCOME HOME		ROUTE 3 BOX 35	JEFFERSON	NC	28640	ASHE
WELCOME HOME		ROUTE 4 BOX 720	NORTH WILKESBORO	NC	28659	BRUSHY MOUNTAIN
WELCOME HOME		P O BOX 3	TRAPHILL	NC	28685	STONE MOUNTAIN
WELDON		609 WASHINGTON AVENUE	WELDON	NC	27890	NORTH ROANOKE
WELLS CHAPEL		ROUTE 1 BOX 123-H	WALLACE	NC	28466	EASTERN
WELLS GROVE		105 WELLS GROVE ROAD	FRANKLIN	NC	28734	MACON
WENDELL		P O BOX 187	WENDELL	NC	27591	RALEIGH
WEST ALBEMARLE		336 CHURCH STREET	ALBEMARLE	NC	28001	STANLY
WEST ASHEBORO		ROUTE 9 BOX 37	ASHEBORO	NC	27203	RANDOLPH
WEST ASHEVILLE		926 HAYWOOD ROAD	ASHEVILLE	NC	28806	BUNCOMBE
WEST BLADENBORO		P O BOX 931	BLADENBORO	NC	28320	BLADEN
WEST BURNSVILLE		P O BOX 38	BURNSVILLE	NC	28714	YANCEY
WEST CABARRUS	MS	929-A HIGHWAY 29 SOUTH	CONCORD	NC	28027	CABARRUS
WEST CANTON		90 OLD CLYDE ROAD	CANTON	NC	28716	HAYWOOD
WEST CONCORD		99 SOUTH WHITE STREET	CONCORD	NC	28027	CABARRUS
WEST CORINTH		ROUTE 3 BOX 557	MOORESVILLE	NC	28115	ROWAN
WEST COURT		419 WEST COURT STREET	MARION	NC	28752	BLUE RIDGE
WEST CRAMERTON		P O BOX 356	CRAMERTON	NC	28032	GASTON
WEST DURHAM		1901 ATHENS STREET	DURHAM	NC	27707	YATES
WEST EDGECOMBE		3741 COKEY ROAD	ROCKY MOUNT	NC	27801	NORTH ROANOKE
WEST ELKIN		102 REEVES LANE	ELKIN	NC	28621	ELKIN
WEST END		ROUTE 4 BOX 3	WILKESBORO	NC	28697	BRUSHY MOUNTAIN
WEST END		P O BOX 2066	LUMBERTON	NC	28359	BURNT SWAMP
WEST END		619 DABNEY DRIVE	HENDERSON	NC	27536	CULLOM
WEST END WA		402 WILSON STREET	WASHINGTON	NC	27889	SOUTH ROANOKE
WEST END WM		1505 WEST MAIN STREET	WILLIAMSTON	NC	27892	SOUTH ROANOKE
WEST END FIRST		P O BOX 501	WEST END	NC	27376	SANDHILLS
WEST FRANKLIN		BOX 205-C/SLOAN ROAD	FRANKLIN	NC	28734	MACON
WEST FRANKLIN AVENUE		1701 WEST FRANKLIN AVENUE	GASTONIA	NC	28052	GASTON
WEST HENDERSONVILLE		730 WILLOW STREET	HENDERSONVILLE	NC	28739	CAROLINA
WEST HICKORY		40 12TH STREET NW	HICKORY	NC	28601	THERON RANKIN
WEST HILL		706 SPRING STREET	HILLSBOROUGH	NC	27278	MOUNT ZION
WEST JEFFERSON FIRST		P O BOX 180	WEST JEFFERSON	NC	28694	ASHE
WEST LENOIR		209 ABINGDON ROAD	LENOIR	NC	28645	CALDWELL
WEST LUMBERTON		2320 WEST 5TH STREET	LUMBERTON	NC	28358	ROBESON
WEST MARION		321 STROUD STREET	MARION	NC	28752	BLUE RIDGE
WEST MECKLENBURG		9917 OLD DOWD ROAD	CHARLOTTE	NC	28214	MECKLENBURG
WEST MEMORIAL		ROUTE 5	RUTHERFORDTON	NC	28139	GREEN RIVER
WEST MONROE		1301 ICEMORLEE STREET	MONROE	NC	28110	UNION
WEST MOUNT		2409 WEST MOUNT DRIVE	ROCKY MOUNT	NC	27803	NORTH ROANOKE
WEST OAKBORO		16803 SILVER ROAD	OAKBORO	NC	28129	STANLY
WEST OXFORD		P O BOX 458	OXFORD	NC	27565	FLAT RIVER
WEST POINT		1100 PINE STREET	KANNAPOLIS	NC	28081	CABARRUS
WEST POINT		ROUTE 4 BOX 245	RUTHERFORDTON	NC	28139	GREEN RIVER
WEST SIDE		P O BOX 513	TABOR CITY	NC	28463	COLUMBUS
WEST SIDE		595 SOUTH PEACE HAVEN RD	WINSTON-SALEM	NC	27104	PILOT MOUNTAIN
WEST STANLY		24172 HIGHWAY 24/27	ALBEMARLE	NC	28001	STANLY
WEST WHITEVILLE		ROUTE 6	WHITEVILLE	NC	28472	COLUMBUS
WEST YADKIN		P O BOX 58	HAMPTONVILLE	NC	27020	YADKIN
WESTBROOK		ROUTE 2 BOX M-55	TROY	NC	27371	MONTGOMERY
WESTCHESTER		P O BOX 5126	HIGH POINT	NC	27262	CENTRAL
WESTERN AVENUE		1206 MUSEUM ROAD	STATESVILLE	NC	28677	SOUTH YADKIN
WESTERN PRONG		ROUTE 1 BOX 97	WHITEVILLE	NC	28472	COLUMBUS
WESTFIELD		700 NORTH ASHE AVENUE	DUNN	NC	28334	LITTLE RIVER
WESTFIELD		C/O 105 BYERLY DRIVE	THOMASVILLE	NC	27360	RANDOLPH
WESTFIELD		ROUTE 2 BOX 7	WESTFIELD	NC	27053	SURRY
WESTMINSTER		ROUTE 2 BOX 147	RUTHERFORDTON	NC	28139	GREEN RIVER

WESTMORELAND	3205 SAM WILSON ROAD	CHARLOTTE	NC	28214	MECKLENBURG
WESTOVER	1304 WESTOVER DRIVE	KINGS MOUNTAIN	NC	28086	KINGS MOUNTAIN
WESTPORT	2501 LAKESHORE ROAD SOUTH	DENVER	NC	28037	SOUTH FORK
WESTSIDE	4316 MT HOLLY-HUNTRSVL	CHARLOTTE	NC	28216	MECKLENBURG
WESTSIDE	P O BOX 26	RED SPRINGS	NC	28377	ROBESON
WESTSIDE	521 CASSTEVENS ROAD	MOUNT AIRY	NC	27030	SURRY
WESTVIEW	ROUTE 6 BOX 73-F	MORGANTON	NC	28655	CATAWBA RIVER
WESTVIEW	ROUTE 6 BOX 274	GASTONIA	NC	28052	GASTON
WESTVIEW	500 MELODY LANE	SHELBY	NC	28152	KINGS MOUNTAIN
WESTVIEW	2604 MIDLAND AVENUE	CHARLOTTE	NC	28208	MECKLENBURG
WESTVIEW	1700 EBERT STREET	WINSTON-SALEM	NC	27103	PILOT MOUNTAIN
WESTWOOD	P O BOX 183	ROXBORO	NC	27573	BEULAH
WESTWOOD	150 WESTWOOD PLACE	ASHEVILLE	NC	28806	BUNCOMBE
WESTWOOD	830 OLD APEX ROAD	CARY	NC	27513	RALEIGH
WESTWOOD	2031 WEST CLUB BLVD	DURHAM	NC	27705	YATES
WHISPERING PINES	6547 CAROLINA BEACH ROAD	WILMINGTON	NC	28412	WILMINGTON
WHITAKERS	P O BOX 34	WHITAKERS	NC	27891	NORTH ROANOKE
WHITE CREST	ROUTE 2 BOX 189-E	MOUNT GILEAD	NC	27306	MONTGOMERY
WHITE LAKE	ROUTE 2 BOX 492	ELIZABETHTOWN	NC	28337	BLADEN
WHITE LEVEL	ROUTE 4 BOX 495	LOUISBURG	NC	27549	TAR RIVER
WHITE MARSH	ROUTE 1 BOX 259	WHITEVILLE	NC	28472	COLUMBUS
WHITE OAK	ROUTE 1	WHITE OAK	NC	28399	BLADEN
WHITE OAK	ROUTE 6	CLINTON	NC	28328	EASTERN
WHITE OAK	C/O ROUTE 4 BOX 186-B	WAYNESVILLE	NC	28786	HAYWOOD
WHITE OAK	3031 BUFFALO ROAD	CLAYTON	NC	27520	JOHNSTON
WHITE OAK	351 WHITE OAK ROAD	BAKERSVILLE	NC	28705	MITCHELL
WHITE PARK	305 BURRAGE ROAD	CONCORD	NC	28025	CABARRUS
WHITE PLAINS	ROUTE 1	ROARING RIVER	NC	28669	ELKIN
WHITE PLAINS	ROUTE 3 BOX 577	TAYLORSVILLE	NC	28681	ROCKY FACE
WHITE POND	ROUTE 1 BOX 485	FAIRMONT	NC	28340	ROBESON
WHITE ROCK	P O BOX 1277	CANDLER	NC	28715	BUNCOMBE
WHITE ROCK	ROUTE 4 BOX 394	BANNER ELK	NC	28604	THREE FORKS
WHITES CREEK	ROUTE 1 BOX 81	CLARKTON	NC	28433	BLADEN
WHITES MEMORIAL	ROUTE 3 BOX 290	NEWLAND	NC	28657	AVERY
WHITES MEMORIAL	2852 WALKER STORE ROAD	FRANKLINVILLE	NC	27248	RANDOLPH
WHITEVILLE FIRST	412 NORTH MADISON STREET	WHITEVILLE	NC	28472	COLUMBUS
WHITEVILLE GROVE	ROUTE 1 BOX 257	BELVIDERE	NC	27919	CHOWAN
WHITING AVENUE	3117 WHITING AVENUE	CHARLOTTE	NC	28205	MECKLENBURG
WHITMAN PARK	ROUTE 1 BOX 844	MOORESVILLE	NC	28115	SOUTH YADKIN
WHITNEL FIRST	1201 CONNELLY SPGS RD SW	LENOIR	NC	28645	CALDWELL
WHITTIER	BOX 176	WHITTIER	NC	28789	TENNESSEE RIVER
WIL-MAR PARK	584 WIL-MAR STREET NW	CONCORD	NC	28025	CABARRUS
WILKESBORO	P O BOX 61	WILKESBORO	NC	28697	BRUSHY MOUNTAIN
WILKESDALE	21 SYLVAN HEIGHTS	SYLVA	NC	28779	TUCKASEIGEE
WILKEY	ROUTE 6 BOX 761	FAIRVIEW	NC	28730	BUNCOMBE
WILKIES GROVE	ROUTE 4 BOX 1145	HICKORY	NC	28602	CATAWBA RIVER
WILLARD	ROUTE 2 BOX 128	WILLARD	NC	28478	WILMINGTON
WILLIAMSONS CROSS ROADS	P O BOX 7	CERRO GORDO	NC	28430	COLUMBUS
WILLIS GAP	ROUTE 2 BOX 71-A	ARARAT	VA	24053	SURRY
WILLOMORE	4720 RANDLEMAN ROAD	GREENSBORO	NC	27406	PIEDMONT
WILLOW OAK	P O BOX 705	WALNUT COVE	NC	27052	PILOT MOUNTAIN
WILLOW VALLEY	ROUTE 2 BOX 383	VILAS	NC	28692	THREE FORKS
WILLOWDALE	ROUTE 1/HIGHWAY 421	VILAS	NC	28692	THREE FORKS
WILMINGTON FIRST	15 NORTH 5TH STREET	WILMINGTON	NC	28401	WILMINGTON
WILMOT	P O BOX 489	WHITTIER	NC	28789	TUCKASEIGEE
WILSON	ROUTE 2 BOX 856	FOREST CITY	NC	28043	SANDY RUN
WILSON FIRST	P O BOX 1467	WILSON	NC	27893	SOUTH ROANOKE
WILSON GROVE	6624 WILGROVE-MINT HL RD	CHARLOTTE	NC	28227	MECKLENBURG
WILSONS MILLS	P O DRAWER C	WILSONS MILLS	NC	27593	JOHNSTON
WINDOM	ROUTE 2 BOX 159	GREEN MOUNTAIN	NC	28740	YANCEY
WINDSOR SQUARE	P O BOX 1331	MATTHEWS	NC	28106	MECKLENBURG
WINDY GAP	251 RIVERBEND ROAD	FRANKLIN	NC	28734	MACON
WINGATE	P O BOX 339	WINGATE	NC	28174	UNION
WINKLERS GROVE	ROUTE 7 BOX 99	HICKORY	NC	28601	THERON RANKIN
WINSTON-SALEM FIRST	FIFTH AND SPRUCE STREETS	WINSTON-SALEM	NC	27101	PILOT MOUNTAIN
WINTER PARK	4700 WRIGHTSVILLE AVENUE	WILMINGTON	NC	28403	WILMINGTON
WINTERVILLE	P O BOX 434	WINTERVILLE	NC	28590	SOUTH ROANOKE
WINTON	P O BOX 415	WINTON	NC	27986	WEST CHOWAN
WISE	P O BOX 38	WISE	NC	27594	CULLOM
WOLF CREEK	ROUTE 68	TUCKASEEGEE	NC	28783	TUCKASEIGEE
WOOD	ROUTE 2 BOX 629	LOUISBURG	NC	27549	TAR RIVER
WOODBINE	460 CEDAR MOUNTAIN	MAYODAN	NC	27027	DAN VALLEY
WOODBURN FIRST	109 LEE DRIVE	LELAND	NC	28451	BRUNSWICK
WOODHAVEN	4000 KILDAIRE FARM ROAD	APEX	NC	27502	RALEIGH
WOODLAKE	P O BOX 7006	GREENSBORO	NC	27417	PIEDMONT
WOODLAND	ROUTE 4 BOX 54	CLYDE	NC	28721	HAYWOOD
WOODLAND	190 WOODLAND CHURCH ROAD	WAKE FOREST	NC	27587	RALEIGH
WOODLAND	2103 WOODLAND DRIVE	MOUNT AIRY	NC	27030	SURRY
WOODLAND	P O BOX 444	WOODLAND	NC	27897	WEST CHOWAN
WOODLAND HILLS	50 WOODLAND HILLS ROAD	ASHEVILLE	NC	28804	BUNCOMBE
WOODLAWN	1100 MUDCUT ROAD	MARION	NC	28752	BLUE RIDGE
WOODLAWN	1101 NORTH MAIN STREET	LOWELL	NC	28098	GASTON
WOODLAWN	4622 NATIONS CROSSING RD	CHARLOTTE	NC	28217	MECKLENBURG
WOODLAWN	440 7TH STREET PLACE SW	CONOVER	NC	28613	THERON RANKIN
WOODLEAF	P O BOX 164	WOODLEAF	NC	27054	ROWAN
WOODVILLE	ROUTE 2 BOX 328-A	BEAUFORT	NC	28516	ATLANTIC
WOODVILLE	ROUTE 4 BOX 875	HERTFORD	NC	27944	CHOWAN
WOODVILLE	935 NORMAN ROAD	MOUNT AIRY	NC	27030	SURRY
WORTHVILLE	P O BOX 575	RANDLEMAN	NC	27317	RANDOLPH
WRIGHTSBORO	2736 CASTLE HAYNE ROAD	WILMINGTON	NC	28401	WILMINGTON
WRIGHTSVILLE BEACH	P O BOX 21	WRIGHTSVILLE BCH	NC	28480	WILMINGTON
WYATTS GROVE	2995 WYATTS GROVE CH RD	RICHFIELD	NC	28137	ROWAN
YADKIN	P O BOX 37	PATTERSON	NC	28661	CALDWELL

YADKIN		ROUTE 17 BOX 234	SALISBURY	NC	28144	ROWAN
YADKIN		ROUTE 11 BOX 400	STATESVILLE	NC	28677	SOUTH YADKIN
YADKIN VALLEY		ROUTE 5 BOX 138	LENOIR	NC	28645	CALDWELL
YADKINVILLE FIRST		P O BOX 668	YADKINVILLE	NC	27055	YADKIN
YANCEYVILLE FIRST		P O BOX 66	YANCEYVILLE	NC	27379	BEULAH
YATES		2819 CHAPEL HILL ROAD	DURHAM	NC	27707	YATES
YELLOW CREEK		STAR ROUTE BOX 146	ROBBINSVILLE	NC	28771	GENERAL GROUP
YELLOW MOUNTAIN		ROUTE 3 BOX 215	NEWLAND	NC	28657	AVERY
YELLOW MOUNTAIN		ROUTE 66 BOX 197	CULLOWHEE	NC	28723	TUCKASEIGEE
YEOPIM		ROUTE 2 BOX 247-A	EDENTON	NC	27932	CHOWAN
YOUNG MEMORIAL		2635 HIGHWAY 49 NORTH	CONCORD	NC	28025	CABARRUS
YOUNGS CHAPEL		ROUTE 2	BURNSVILLE	NC	28714	YANCEY
YOUNGSVILLE		P O BOX 297	YOUNGSVILLE	NC	27596	RALEIGH
ZACKS FORK		P O BOX 1048	LENOIR	NC	28645	CALDWELL
ZEBULON		P O BOX 366	ZEBULON	NC	27597	RALEIGH
ZION		ROUTE 5 BOX 458	MORGANTON	NC	28655	CATAWBA RIVER
ZION		ROUTE 1 BOX 40	ASH	NC	28420	DOCK
ZION		525 W ZION CHURCH ROAD	SHELBY	NC	28150	KINGS MOUNTAIN
ZION		455 BLUFF ROAD	HOT SPRINGS	NC	28743	NEW FOUND
ZION		P O BOX 38	ROSMAN	NC	28772	TRANSYLVANIA
ZION		ROUTE 1 BOX 105	UNION GROVE	NC	28689	YADKIN
ZION HILL		ROUTE 1/HWY 410 NORTH	BLADENBORO	NC	28320	BLADEN
ZION HILL		ROUTE 2 BOX 340	MARION	NC	28752	BLUE RIDGE
ZION HILL		P O BOX 12	BOOMER	NC	28606	BRUSHY MOUNTAIN
ZION HILL		ROUTE 4 BOX 1655	LEICESTER	NC	28748	BUNCOMBE
ZION HILL		ROUTE 1 BOX 78-0	SHANNON	NC	28386	BURNT SWAMP
ZION HILL			ZIRCONIA	NC	28790	CAROLINA
ZION HILL		ROUTE 5 BOX 490	LUMBERTON	NC	28358	ROBESON
ZION HILL		ROUTE 3 BOX 239	LAWNDALE	NC	28090	SOUTH MOUNTAIN
ZION HILL		ROUTE 2 BOX 257	SYLVA	NC	28779	TUCKASEIGEE
ZIONHILL		ROUTE 1	SUGAR GROVE	NC	28679	THREE FORKS
ZIONS TABERNACLE		ROUTE 7 BOX 458	LUMBERTON	NC	28358	ROBESON
ZIONVILLE		ROUTE 1 BOX 66	ZIONVILLE	NC	28698	THREE FORKS
ZOAR		1740 SOUTH LAFAYETTE ST	SHELBY	NC	28150	KINGS MOUNTAIN
ZOAR		P O BOX 176	CASAR	NC	28020	SOUTH MOUNTAIN
501 MISSION	MS	C/O ROUTE 2 BOX 320	ROUGEMONT	NC	27572	BEULAH

Pastors

NAME	ADDRESS	CITY	STATE	ZIP	CHURCH NAME
ABERNATHY, DAN	57 SOUTH BROADWAY EXT	FOREST CITY	NC	28043	ALEXANDER
ABRAMS, BILL	P O BOX 308	DREXEL	NC	28619	DREXEL FIRST
ABSHER, HERMAN	5431 BEACH DRIVE SW	OCEAN ISLE	NC	28469	JENNIES BRANCH
ACKERMAN, STEVE	P O BOX 8	BARNARDSVILLE	NC	28709	BARNARDSVILLE
ADAMS, CARL	940 TILLEY CREEK ROAD	CULLOWHEE	NC	28723	TILLEY CREEK
ADAMS, DAVID	P O BOX 336	MACCLESFIELD	NC	27852	WEBBS CHAPEL
ADAMS, DERALD	505 HANEY STREET	CHINA GROVE	NC	28023	SOUTH CHINA GROVE
ADAMS, EUGENE	515 3RD AVENUE WEST	HENDERSONVILLE	NC	28737	BARKER HEIGHTS
ADAMS, HAROLD	ROUTE 7 BOX 236-F	FAYETTEVILLE	NC	28306	BLADEN UNION
ADAMS, HINES	1314 MEADOW ROAD	COLERAIN	NC	27924	MARS HILL
ADAMS, L B	192 MIDWAY CREEK ROAD	MURPHY	NC	28906	RANGER
ADAMS, PHILLIP E	ROUTE 1 BOX 266-C	MORRISVILLE	NC	27560	MOUNT HERMON
ADAMS, RICHARD	6140 DONNA DRIVE	CHARLOTTE	NC	28213	MCLEAN ROAD
ADAMS, WALTER	P O BOX 425	TUXEDO	NC	28784	TUXEDO FIRST
ADCOCK, IRVIN WARREN	4603 OLD ROUTE 75	OXFORD	NC	27565	PROVIDENCE
ADKINS, CHARLES	ROUTE 1 BOX 101	PINE HALL	NC	27042	FLOYD
ADKINS, CLARENCE	730 WILLOW STREET	HENDERSONVILLE	NC	28739	WEST HENDERSONVILLE
ADKINS, ROGER	109 SOUTH MARLBORO STREET	MCCALL	SC	29570	BEULAH
ADKISSON, L WAYNE	6411 SHARON ROAD	CHARLOTTE	NC	28210	SHARON
ADMIRE, ALLEN	1885 NORTH MAIN STREET	ROXBORO	NC	27573	CA-VEL
AKINS, R EUGENE	P O BOX 322	WAKE FOREST	NC	27587	FORESTVILLE
ALDERMAN, CLYDE	515 BECKER DRIVE	ROANOKE RAPIDS	NC	27870	ROANOKE RAPIDS FIRST
ALDRICH/INTRM, A DOUGLAS	P O BOX 471210	CHARLOTTE	NC	28247	SARDIS
ALDRIDGE, CECIL	ROUTE 1 BOX 325	LOUISBURG	NC	27549	RANSDELL CHAPEL
ALDRIDGE, DENNIS	1010 OLD CHARLES ROAD	SHELBY	NC	28152	LOVE VALLEY
ALDRIDGE, J BURLEN	ROUTE 2 BOX 198 (2)	ROBBINSVILLE	NC	28771	BETHEL
ALDRIDGE, J BURLEN	ROUTE 2 BOX 198	ROBBINSVILLE	NC	28771	JACKSON LINE
ALFORD JR, JOHN	P O BOX 383	ROANOKE RAPIDS	NC	27870	CALVARY RR
ALFORD, F G	304 POWELL STREET	SMITHFIELD	NC	27577	PINKNEY
ALLARD, CHARLES	103 BOGUE DRIVE	MOREHEAD CITY	NC	28557	MOREHEAD CITY FIRST
ALLEN, CHADWICK J	506 WEST WADDELL STREET	SELMA	NC	27576	SELMA
ALLEN, DENNIS	109 BROWN STREET	TABOR CITY	NC	28463	WEST SIDE
ALLEN, J W	4166 US 220	MADISON	NC	27025	DAN VALLEY
ALLEN, JAMES	5448 RIMER ROAD	CONCORD	NC	28025	GRACE
ALLEN, JOHN	ROUTE 3 BOX 163	CLYDE	NC	28721	BELMONT
ALLEN, JOHN A	P O BOX 35	CLAYTON	NC	27520	CLAYTON FIRST
ALLEN, LARRY	P O BOX 518	COOLEEMEE	NC	27014	COOLEEMEE FIRST
ALLEY, CHRIS	90 OLD CLYDE ROAD	CANTON	NC	28716	WEST CANTON
ALLMAN, DAVID	ROUTE 1 BOX 270	MURPHY	NC	28906	PEACHTREE MEMORIAL
ALLSBROOK, RAGSDALE	ROUTE 2 BOX 110	AYNOR	SC	29511	DULAH
ALMAND, BARRY	ROUTE 2 BOX 91-A	SYLVA	NC	28779	GREENS CREEK
AMMONS, ARTHUR	155 TURKEY BRANCH ROAD	MARS HILL	NC	28754	HOT SPRINGS FIRST
ANDERS, ODER	ROUTE 3 BOX 242-B	LEICESTER	NC	28748	FLATS OF SPRING CREEK
ANDERSON, DAVID	3488 IRON WORKS ROAD	REIDSVILLE	NC	27320	SHARON
ANDERSON, PHILLIP	ROUTE 2 BOX 320	FOUR OAKS	NC	27524	BLACKMANS GROVE
ANDERSON, RICK	P O BOX 286	WARRENSVILLE	NC	28693	WARRENSVILLE
ANDREWS JR, ALFRED E	P O BOX 61	WILKESBORO	NC	28697	WILKESBORO
ANGEL, DALE	1201 LAVENDER ROAD	GROVER	NC	28073	NEW BUFFALO
ANGEL, L E	284 MASHBURN BRANCH ROAD	FRANKLIN	NC	28734	TELLICO
ANTHONY, BRUCE	4704 MIDDLETON DRIVE	GREENSBORO	NC	27406	SOUTHEAST
ANTHONY, KENNETH	112 SHARON AVENUE	BESSEMER CITY	NC	28016	HOLLAND MEMORIAL
ANTRUM, BREVON	624 QUEENS COURT	GASTONIA	NC	28052	NEW GETHSEMANE
ARANT, CARROLL	P O BOX 65	JEFFERSON	NC	28640	FLETCHER MEMORIAL
ARANT, GEORGE	ROUTE 4 BOX 48	SMITHFIELD	NC	27577	NEW LIFE
ARMENTROUT, DAVID	P O BOX 400	COVE CITY	NC	28523	COVE CITY
ARMSTRONG, BOBBY	ROUTE 1 BOX 34	COLUMBIA	NC	27925	CHAPPELL HILL
ARMSTRONG, JOHNNY EARL	ROUTE 1 BOX 122	CLINTON	NC	28328	HICKORY GROVE
ARMSTRONG, NEIL J	2515 FORDHAM DRIVE	FAYETTEVILLE	NC	28302	HOG SWAMP
ARNDT, RONALD D	P O BOX 317	HILDEBRAN	NC	28637	HILDEBRAN FIRST
ARNOLD, ERNEST	P O BOX 715	BOILING SPRINGS	NC	28017	LILY MEMORIAL
ARROWOOD, BOBBIE	ROUTE 2 BOX 178	FLETCHER	NC	28732	MOUNT GILEAD
ASBILL, GENE	P O BOX 434	WINTERVILLE	NC	28590	WINTERVILLE
ASHE, HAROLD	ROUTE 1	TAYLORSVILLE	NC	28681	MIDWAY
ASHE, KEITH	ROUTE 3 BOX 430	SYLVA	NC	28779	BIG RIDGE
ASHE, TERRY	P O BOX 38	HIDDENITE	NC	28636	HIDDENITE
ASHLEY JR, KENNETH K	1114 S LAFAYETTE STREET	SHELBY	NC	28150	SHELBY SECOND
ASHWORTH, JOHN	1116 S SOUTH STREET	GASTONIA	NC	28052	SOUTH MARIETTA STREET
ASKINS, LOWELL	1306 SOUTH MAIN STREET	LEXINGTON	NC	27292	COGGINS MEMORIAL
ATKINS, LANNY	P O BOX 153	ADVANCE	NC	27006	ADVANCE
ATTAWAY III, JOHN D	P O BOX 130	STATE ROAD	NC	28676	MOUNT PLEASANT
ATWOOD, LARRY	306 HENDRIX ROAD	SPARTA	NC	28675	NEW HOPE
AUSTIN, DWIGHT	ROUTE 2 BOX 614	TAYLORSVILLE	NC	28681	MOUNT HERMAN
AUSTIN, ROBERT	5347 MOUNT OLIVE CH ROAD	MORGANTON	NC	28655	MOUNT OLIVE
AUSTIN, THOMAS DAVID	330 KNOLLWOOD STREET	WINSTON-SALEM	NC	27104	KNOLLWOOD
AUSTIN, TIM	1170 W CLEMMONSVILLE ROAD	WINSTON-SALEM	NC	27127	PARKWAY
AUSTIN, WAYNE	49419 PARKER MEMORIAL RD	RICHFIELD	NC	28137	PARKER MEMORIAL
AYCOCK, NORMAN	P O BOX 946	RICHLANDS	NC	28574	RICHLANDS FIRST
AYCOCK, ROGER	C/O 207 OAK STREET	SPINDALE	NC	28160	SPENCER
AYERS, CHRIS	6132 GATE POST ROAD	CHARLOTTE	NC	28211	WEDGEWOOD
AYERS, DAVID	P O BOX 415	NEW LONDON	NC	28127	NEW LONDON FIRST
AYERS, DORN	ROUTE 2 BOX 62-A	BURNSVILLE	NC	28714	PLEASANT GROVE
AYERS, LEE	475 YOUNG COVE	BAKERSVILLE	NC	28705	MINE CREEK
AYERS, STEVE	4372 HIGH POINT ROAD	KERNERSVILLE	NC	27284	UNION CROSS
AYSCUE, ALFRED	203 FORESTVIEW DRIVE	MOUNT AIRY	NC	27030	CALVARY
BAGGET, J N	1008 US 13-17 SOUTH	WINDSOR	NC	27983	LAWRENCE
BAILEY, DAVID	1990 BALD HILL ROAD	MADISON	NC	27025	COMERS CHAPEL

BAILEY, PHILIP	ROUTE 1 BOX 194	ELLENBORO	NC	28040	BIG SPRINGS	
BAILEY, STEPHEN	201 SOUTH THOMPSON STREET	WHITEVILLE	NC	28472	TRINITY	
BAILEY, WILLIAM R	805 RIVERSIDE AVENUE	ELIZABETH CITY	NC	27909	CALVARY	
BAIN, SANDY	P O BOX 757	SNEADS FERRY	NC	28460	SALEM	
BAIRD, RICHARD	54 PINALLAS STREET	ASHEVILLE	NC	28806	FREEDOM	
BAKER JR, JOHN D	ROUTE 2 BOX 54	AHOSKIE	NC	27910	UNION	
BAKER, GARRY	ROUTE 3 BOX 157	BAKERSVILLE	NC	28705	LILY BRANCH	
BAKER, KENNETH	875 MONTE VISTA ROAD	CANDLER	NC	28715	LIBERTY	
BAKER, MAX	212 COZORT STREET	VALDESE	NC	28690	FRIENDSHIP	
BAKER, MENDLE	C/O 450 KELLY HUNTER ROAD	MARSHALL	NC	28753	BULL CREEK	
BAKER, TOM	1825 WINFIELD DRIVE	MONROE	NC	28110	SUN VALLEY	MS
BAKER, WAYNE	1924 OLD PAGELAND-MONROE	MONROE	NC	28112	SOLID ROCK	WC
BALDWIN, GARRY	20 VICTORIA COURT	GIBSONVILLE	NC	27249	BROOKWOOD	
BALDWIN, JIM	ROUTE 5 BOX 375	KING	NC	27021	QUAKER GAP	
BALENTINE, GEORGE	P O BOX 6098	RALEIGH	NC	27628	HAYES BARTON	
BALL, DENNIS	ROUTE 7 BOX 314	ROCKY MOUNT	NC	27803	UNION	
BALL, GORDON A	30 B & B ACRES	WEAVERVILLE	NC	28787	TURKEY CREEK	
BALL, HAROLD	432 N SELLARS MILL ROAD	BURLINGTON	NC	27217	EASTLAWN	
BALLANCE, GARY	ROUTE 1 BOX 305-B	FAYETTEVILLE	NC	28301	HIGHLAND HM	
BALLANCE, ROBERT	P O BOX 297	YOUNGSVILLE	NC	27596	YOUNGSVILLE	
BALLARD, CECIL	ROUTE 1 BOX 251-A	BOSTIC	NC	28018	WALLS	
BALLARD, PAUL	4855 ALBEMARLE ROAD	CHARLOTTE	NC	28205	EASTERN HILLS	
BALLENGER, DONALD L	P O BOX 278	PINEBLUFF	NC	28373	IVES MEMORIAL	
BALLEW, ROYCE AVERY	P O BOX 297	WACO	NC	28169	WACO	
BALLOU, BILL	P O BOX 297	JEFFERSON	NC	28640	HEALING SPRINGS	
BAND, NORMAN	P O BOX 481	SMITHFIELD	NC	27577	SHARON	
BANKS, JAMES GLEN	2029 MECKLENBURG AVENUE	CHARLOTTE	NC	28205	MIDWOOD	
BARBEE, EDDIE	P O BOX 147	MOUNT PLEASANT	NC	28124	MOUNT PLEASANT FIRST	
BARBEE, ROY	P O BOX 534	DALLAS	NC	28034	COMMUNITY	
BARBER, BILL	1226 EAST GARRISON BLVD	GASTONIA	NC	28054	SEVENTH AVENUE	
BARBER, DICK	102 KELSO ROAD	NEW BERN	NC	28560	ORIENTAL FIRST	
BARBER, MICHAEL	ROUTE 6 BOX 270	TAYLORSVILLE	NC	28681	SMYRNA	
BARBERY, CURTIS L	330 CEDAR CREEK ROAD	ROBBINS	NC	27325	BEULAH	
BARE, DOUGLAS	P O BOX 253	ELK PARK	NC	28622	PLEASANT VALLEY	
BARE, MAC	P O BOX 3130	DURHAM	NC	27715	DAYSPRING	WC
BARHAM JR, W C	ROUTE 1 BOX 163	YOUNGSVILLE	NC	27596	HARRIS CHAPEL	
BARKER, J BYRON	P O BOX 1030	THOMASVILLE	NC	27361	RICH FORK	
BARLEY, DEAN	ROUTE 1 BOX 131	WESTFIELD	NC	27053	DANBURY	
BARLOW, ALLAN	3811 FALLSTON ROAD	SHELBY	NC	28150	PLEASANT GROVE	
BARLOWE, BOB	104 RED OAK DRIVE	LENOIR	NC	28645	CAJAH MOUNTAIN	
BARNES JR, LALON L	P O BOX 223	APEX	NC	27502	FAITH	
BARNES, BILL	ROUTE 2 BOX 63	TRINITY	NC	27370	SOPHIA	
BARNES, JAMES	P O BOX 273	NEWTON	NC	28658	EAST FIRST STREET	
BARNES, RICKY	P O BOX 513	GATESVILLE	NC	27938	MIDDLE SWAMP	
BARNES, THOMAS L	P O BOX 63	LEMON SPRINGS	NC	28355	LEMON SPRINGS	
BARNHARDT, JOHN	ROUTE 3 BOX 282	LENOIR	NC	28645	NORTH CATAWBA	
BARNHILL, C RAY	ROUTE 1 BOX 379	FAYETTEVILLE	NC	28301	LEBANON	
BARNWELL, DEWEY	ROUTE 13 BOX 290	HENDERSONVILLE	NC	28739	BEULAH	
BARNWELL, ODELL	ROUTE 3 BOX 350	FLETCHER	NC	28732	FLETCHER FIRST	
BARRETT, JIMMY	2427 LANE STREET	KANNAPOLIS	NC	28083	VICTORY	
BARRETT, JOSEPH D	P O BOX 63	COLLETTSVILLE	NC	28611	ROCKY SPRINGS	
BARRETT, MICHAEL	2203 WILSON MILL COURT	PLEASANT GARDEN	NC	27313	PLEASANT GARDEN	
BARROW, KINCY	103 MCCOTTER BOULEVARD	HAVELOCK	NC	28532	MCCOTTER BOULEVARD	
BARTHOLOMEW, CHARLES	304 BATCHELOR STREET	ENFIELD	NC	27823	TILLERY	
BARWIG, FRANK	3517 STACK ROAD	MONROE	NC	28112	CEDAR GROVE	
BASILY, MAGED RAMZY	1131 WEST NORTHWOOD	GREENSBORO	NC	27408	ARABIC	MS
BASINGER, ALTON	58 WILSON STREET NE	CONCORD	NC	28025	EASTSIDE	
BASS, RICHARD	ROUTE 2 BOX 688	FOREST CITY	NC	28043	MOUNT VERNON	
BASS, STEVE	2317 SUNSET ROAD	CHARLOTTE	NC	28216	SUNSET ROAD	
BATTLE, CHARLES	ROUTE 2 BOX 588	BOSTIC	NC	28018	FIRST BROAD	
BAUCOM, JAMES E	1300 COUNTRY CLUB DRIVE	HIGH POINT	NC	27262	EMERYWOOD	
BAUCOM, STANCIL	5700 HEATHERSTONE DRIVE	RALEIGH	NC	27606	MACEDONIA	
BAUGH, MARK	2401 PINK HILL ROAD	KINSTON	NC	28501	NEW HOPE	
BAUGHN, DEAN	P O BOX 839	RUTHERFORDTON	NC	28139	RUTHERFORDTON FIRST	
BAUGHN, JAMES	1327 GROVE LANE	MOUNT AIRY	NC	27030	HIGHLAND PARK	
BAUGUESS, DANNY	ROUTE 1 BOX 74	TRAPHILL	NC	28685	KNOBBS	
BAXLEY, W C	ROUTE 2 BOX 350	FAIRMONT	NC	28340	BLOOMINGDALE	
BAYNARD, ROBERT	6746 GOSHEN ROAD	OXFORD	NC	27565	SHARON	
BAZEMORE, DENNIS	408 WEST MAIN STREET	WALLACE	NC	28466	WALLACE FIRST	
BEAL, J C	ROUTE 3 BOX 298-A	MAIDEN	NC	28650	TERRELL	MS
BEAL, MICKEY	204 TOMBERLIN STREET	MONROE	NC	28112	LEE PARK	
BEALS, ROY	2012 LYNCH COURT	WINSTON-SALEM	NC	27106	FARMINGTON	
BEAM, HAROLD	1017 BETHLEHEM ROAD	KINGS MOUNTAIN	NC	28086	BETHLEHEM	
BEAN, DENNIS E	1542 ROLLING MEADOW LANE	GASTONIA	NC	28054	SALEM	
BEAN, ED	ROUTE 10 BOX 78	MORGANTON	NC	28655	ANTIOCH	
BEANE, ALAN	P O BOX 40	SEA LEVEL	NC	28577	SEA LEVEL	
BEANE, JOHN	ROUTE 4 BOX 149	ASHEBORO	NC	27203	PANTHER CREEK	
BEARD, W ALAN	ROUTE 11 BOX 605	HICKORY	NC	28601	FAIRGROVE	
BEARDEN, GERALD J	1601 TODDVILLE ROAD	CHARLOTTE	NC	28214	DURHAM MEMORIAL	
BEASLEY, HAROLD	ROUTE 1 BOX 66-A	ROBBINSVILLE	NC	28771	SWEET GUM	
BEASON, GARY	ROUTE 4 BOX 514	LINCOLNTON	NC	28092	LONG SHOALS	
BEAVER, BILLY	710 MCLEAN STREET	RAEFORD	NC	28376	TOLARSVILLE	
BEAVER, LARRY DEAN	220 BRUNER SLOOP ROAD	CHINA GROVE	NC	28023	COMMUNITY	
BEAVERS, JERRY	215 MALTBY ROAD	MURPHY	NC	28906	SHOAL CREEK	
BEAVERS, PHILLIP	ROUTE 3 BOX 626	YADKINVILLE	NC	27055	SOUTH OAK RIDGE	
BECK, DEAN	508 WEST 8TH STREET	SILER CITY	NC	27344	FELLOWSHIP	
BECK, JERRY V	P O BOX 177	DUBLIN	NC	28332	BETHEL	
BECKER, ARNOLD	2059 ENON ROAD	MORGANTON	NC	28655	ENON	
BEDDINGFIELD, EDWARD	P O DRAWER 1024	SYLVA	NC	28779	SYLVA FIRST	
BELL, ARNOLD	P O BOX 325	CLEVELAND	NC	27013	CLEVELAND	
BELL, DENNIS	ROUTE 1 BOX 1220	HAMPTONVILLE	NC	27020	HUNTSVILLE	
BELL, HAROLD	ROUTE 2 BOX 67	MAXTON	NC	28364	SKYWAY	
BENFIELD, DANIEL	ROUTE 1 BOX 93	GOLDSBORO	NC	27530	FALLING CREEK	

BENFIELD, JERRY	P O BOX 310	WALKERTOWN	NC	27051	WALKERTOWN FIRST	
BENFIELD, W FLOYD	6181 RAMSEY STREET	FAYETTEVILLE	NC	28311	CEDAR FALLS	
BENITEZ, JAVIER	P O BOX 1438	PITTSBORO	NC	27312	SPANISH	MS
BENNETT JR, HAROLD	415 GREENWAY ROAD	BOONE	NC	28607	GREENWAY	
BENNETT JR, WILLIAM WAYN	P O BOX 53	RIDGECREST	NC	28770	RIDGECREST	
BENNETT, CHARLIE	ROUTE 1 BOX 248-D	GLADE VALLEY	NC	28627	CHESTNUT GROVE	
BENNETT, FOYD	ROUTE 1 BOX 233	VALE	NC	28168	REEPSVILLE	
BENNETT, HUBERT	1034 BREEZE HILL RD/15-A	ASHEBORO	NC	27203	CENTER	
BENNETT, LARRY J	P O BOX 209	MADISON	NC	27025	MADISON FIRST	
BENNETT, MIKE	P O BOX 126	HORSE SHOE	NC	28742	HORSE SHOE FIRST	
BENTON, DAVIS	P O BOX 459	ROSE HILL	NC	28458	ROSE HILL	
BENTON, KENNETH	ROUTE 1 BOX 204-G	ZEBULON	NC	27597	WATKINS CHAPEL	
BERRY, GEORGE	ROUTE 1 BOX 318	SUGAR GROVE	NC	28679	LONG RIDGE	
BERRY, PAUL	63 BROOK VALLEY	ROCKY MOUNT	NC	27804	MOUNT HERMON	
BERRY, THOMAS	ROUTE 3 BOX 515-B	CONNELLY SPRINGS	NC	28612	SOLID ROCK	
BERRYHILL, RANDY	4311 LOVE MILL ROAD	STANFIELD	NC	28163	KINZA MEMORIAL	
BERRYMAN, MICHAEL E	1415 HOLLOWAY STREET	DURHAM	NC	27703	HOLLOWAY STREET	
BESS, MARTY	ROUTE 2 BOX 518-B	CONNELLY SPRINGS	NC	28612	BIBLE GOSPEL	
BEST, ROBBIE	P O BOX 220	AULANDER	NC	27805	AULANDER	
BETTIS, STEVE	ROUTE 5 BOX 1704	HAYESVILLE	NC	28904	DOWNINGS CREEK	
BIDDIX JR, RUFUS	P O BOX 25	ELK PARK	NC	28622	ELK PARK FIRST	
BIGGER, BILL	P O BOX 219	ENKA	NC	28728	ENKA	
BIGGERS, BRIAN	712 KNIGHTDALE AVENUE	HIGH POINT	NC	27263	REAVIS MEMORIAL	
BIGHAM, BILL	P O BOX 383	DENVER	NC	28037	DENVER	
BISHOP, ARTHUR	214 PARK VIEW DRIVE	BREVARD	NC	28712	LITTLE COVE	
BISHOP, BRIAN	ROUTE 3 BOX 492-C	SYLVA	NC	28779	EAST FORK	
BISHOP, MARK	30 JOHN TALLENT ROAD	FRANKLIN	NC	28734	COMMUNITY MISSIONARY	
BISHOP, PAUL	P O BOX 35149	FAYETTEVILLE	NC	28303	PEACE	
BISHOP, RANDY	205 WEST HAMLET AVENUE	HAMLET	NC	28345	HAMLET FIRST	
BITNER, ED	1725 SELLS ROAD	SALISBURY	NC	28144	OAKLAND HEIGHTS	
BIZZELL, LEON	400 NORTH BOYLAN AVENUE	RALEIGH	NC	27603	NORTH STREET	
BLACK, CLIFTON	ROUTE 2 BOX 285-B	GRANITE FALLS	NC	28630	MOUNTAIN GROVE	
BLACK, JOE	370 TREXLER ROAD	SALISBURY	NC	28146	EASTSIDE	
BLACKBURN, DAVID	ROUTE 1 BOX 597	CRUMPLER	NC	28617	BUFFALO	
BLACKBURN, JOSEPH	124 DOGWOOD LANE	ELKIN	NC	28621	WEST ELKIN	
BLACKBURN, R D	ROUTE 1 BOX 592	PINNACLE	NC	27043	TEMPLE	
BLACKMON, RUSSELL	4165 HIGHWAY 87 SOUTH	SANFORD	NC	27330	SWANN STATION	
BLACKNEY, DAVID	P O BOX 545	ROBBINSVILLE	NC	28771	GRACE FELLOWSHIP	
BLACKWELL, CHARLIE	507 FLACK ROAD	FOREST CITY	NC	28043	HARMON STREET	
BLACKWELL, DAN	ROUTE 9 BOX 576	HENDERSONVILLE	NC	28792	UPWARD	
BLACKWELL, VICTOR	ROUTE 2 BOX 223	ROXBORO	NC	27573	OLIVE BRANCH	
BLACKWOOD, RICK	4300 MCKEE ROAD	CHARLOTTE	NC	28270	MCKEE ROAD	
BLACKWOOD, WAYNE H	P O BOX 633	ELLENBORO	NC	28040	BETHEL	
BLAIR, DAVID M	1039 E HUNTING RIDGE ROAD	RALEIGH	NC	27615	EBENEZER	
BLAIR, MARK	ROUTE 1 BOX 126	LINWOOD	NC	27299	SMITH GROVE	
BLAKE, CURTIS	2527 DOVER CHURCH ROAD	SEAGROVE	NC	27341	DOVER	
BLAKELY, BILLY	5033 HUNTMASTER TRAIL	WAKE FOREST	NC	27587	DEAF	MS
BLAKELY, GRADY	7912 UNION GROVE CH ROAD	SEAGROVE	NC	27341	UNION GROVE	
BLAKLEY, LARRY	ROUTE 6 BOX 116	TAYLORSVILLE	NC	28681	MILLERSVILLE	
BLAKLEY, RONDAL	8528/NC HIGHWAY 42 SOUTH	RAMSEUR	NC	27316	DEEP RIVER	
BLAND JR, THOMAS	P O BOX 144	SHARPSBURG	NC	27878	SHARPSBURG	
BLANTON JR, ROBERT	517 JORDAN AVENUE	ASHEBORO	NC	27203	BALFOUR	
BLANTON, DAVID	3630 LONG FERRY ROAD	SALISBURY	NC	28146	TRADING FORD	
BLANTON, ROBERT	ROUTE 1 BOX 926	SYLVA	NC	28779	DEITZ MEMORIAL	
BLEDSOE, ALTON	100 WASHINGTON AVENUE	MOUNT AIRY	NC	27030	CROSS ROADS	
BLEDSOE, DENNIS	P O BOX 563	DOBSON	NC	27017	UNION CROSS	
BLEDSOE, LESTER	3717 WESTERWOOD DRIVE	CHARLOTTE	NC	28214	WEST MECKLENBURG	
BLEDSOE, ORVILLE	ROUTE 3 BOX 858	DOBSON	NC	27017	LADONIA	
BLEVINS, BILLY JOE	ROUTE 2 BOX 84	LANSING	NC	28643	BRISTOL	
BLEVINS, DONALD	ROUTE 3 BOX 164	HAMPTONVILLE	NC	27020	UNION	
BLEVINS, J T	143 MAPLE HOLLOW ROAD	MOUNT AIRY	NC	27030	CLOSER WALK	
BLEVINS, JOE R	ROUTE 1 BOX 242-A	CRUMPLER	NC	28617	WELCOME HOME	
BLEVINS, JOEL	ROUTE 5 BOX 172	NORTH WILKESBORO	NC	28659	MACEDONIA	
BLEVINS, JOHNNY	P O BOX 881	JEFFERSON	NC	28640	FRIENDSHIP	
BLEVINS, JULIUS	ROUTE 1 BOX 260	MILLERS CREEK	NC	28651	MOUNTAIN VIEW	
BLEVINS, MICHAEL	ROUTE 13 BOX 1082	HICKORY	NC	28601	GRACE	
BLEVINS, WAYNE	4 SWAIM DRIVE	THOMASVILLE	NC	27360	GREENWOOD	
BLOUNT, LARRY G	ROUTE 1 BOX 86-A	PARKTON	NC	28371	GREEN SPRINGS	
BOAN, C DAVID	P O BOX 305	TAYLORSVILLE	NC	28681	TAYLORSVILLE FIRST	
BOAZ, KEN	1075 TEAGUE ROAD	WINSTON-SALEM	NC	27107	FELLOWSHIP	
BODKIN, C THOMAS	936 JACKSON STREET	ROANOKE RAPIDS	NC	27870	ROSEMARY	
BOLING, GARY	4824 LITTLE MOUNTAIN ROAD	GASTONIA	NC	28056	BETHANY	
BOLTON, JAMES STEVEN	214 MAIN STREET	OXFORD	NC	27565	OXFORD	
BOLTON, T STEVEN	800 CAPE FEAR BOULEVARD	CAROLINA BEACH	NC	28428	CAROLINA BEACH FIRST	
BOOKER, C GENE	ROUTE 1 BOX 147	SILER CITY	NC	27344	ROCKY RIVER	
BOONE JR, ROBERT R	8400 POOLE ROAD	KNIGHTDALE	NC	27545	BETHLEHEM	
BOONE, MIKE	P O BOX 130	SALEMBURG	NC	28385	SALEMBURG	
BOONE, R L	ROUTE 4 BOX 1247	BLADENBORO	NC	28320	ZION HILL	
BORDEAUX, C J	ROUTE 9 BOX 460	LUMBERTON	NC	28358	ANTIOCH	
BORDEAUX, GARLAND	ROUTE 7/LOT 5/LITTLEFIELD	LUMBERTON	NC	28358	PLEASANT HOPE	
BORDERS, WAYNE	P O BOX 1048	LENOIR	NC	28645	ZACKS FORK	
BOROUGHS, DAVID	P O BOX 455	STAR	NC	27356	STAR FIRST	
BORTZ, SCOTT	ROUTE 3 BOX 550	LINCOLNTON	NC	28092	MACEDONIA	
BOSCHEN JR, HENRY C	P O BOX 69	ROXOBEL	NC	27872	HOLLY SPRINGS	
BOST, DARRELL	1462 LEONARDS FORK CH RD	LINCOLNTON	NC	28092	LEONARDS FORK	
BOSTIAN, LARRY	4291 PETTY ROAD	SANFORD	NC	27330	TRAMWAY	
BOSTIC III, JOSEPH DAVID	P O BOX 658	HAW RIVER	NC	27258	HAW RIVER FIRST	
BOSWELL, RON	2016 MT CARMEL CHURCH RD	CHAPEL HILL	NC	27514	MOUNT CARMEL	
BOULOS, CHAOUKI	9741 JOHN RUSSELL ROAD	CHARLOTTE	NC	28213	ARAB	MS
BOUNDS, MILLARD	ROUTE 2 BOX 349	ROSE HILL	NC	28458	ISLAND CREEK	
BOUSMAN, JAMES R	1203 BUCKINGHAM ROAD	GARNER	NC	27529	AVERSBORO ROAD	
BOWDEN, JOHN	127 WEST GLENDALE AVENUE	MOUNT HOLLY	NC	28120	MOUNT HOLLY FIRST	
BOWERS, FRANK N	P O BOX 247	PARKTON	NC	28371	PARKTON	

BOWMAN, JESSIE O	ONE WOODLANE STREET	GRANITE FALLS	NC	28630	DEAF FIRST	
BOYD, HAZEL P	P O BOX 583	DALLAS	NC	28034	GASTON	
BOYD, JERRY	ROUTE 1 BOX 848	HERTFORD	NC	27944	BETHEL	
BOYLES, MARSHALL	ROUTE 4 BOX 254	KING	NC	27021	NEW LIFE	WC
BRACKEN, J A	ROUTE 6 BOX 175	MOCKSVILLE	NC	27028	FISHING CREEK ARBOR	
BRACKETT, CARROLL	C/O ROUTE 2 BOX 858	BESSEMER CITY	NC	28016	SUNNYSIDE	
BRACKETT, EDDIE	P O BOX 481	KING	NC	27021	KING FIRST	
BRACKETT, JIM	P O DRAWER 157	CLYDE	NC	28721	REHOBOTH	
BRADLEY, BRUCE	707 RANKIN AVENUE	MOUNT HOLLY	NC	28120	MOUNT HOLLY SECOND	
BRADLEY, EUSTIS L	1515 CLERMONT ROAD	DURHAM	NC	27713	PARKWOOD	
BRADLEY, FOREMAN	ROUTE 2 BOX 252	SYLVA	NC	28779	PRENTISS	
BRADLEY, HAROLD	406 MIKE'S CREEK ROAD	GAFFNEY	SC	29340	HIGHLAND	
BRADLEY, J C	177 CORINTH CHURCH ROAD	CASAR	NC	28020	CORINTH	
BRADLEY, LARRY	6314 ELMWOOD CIRCLE	CHARLOTTE	NC	28214	HARVEST HILLS	
BRADLEY, TONY	24819-A BARBEES GROVE RD	OAKBORO	NC	28129	BARBEES GROVE	
BRADLEY, WAYNE	104 NORTH JOHNSON STREET	LANDRUM	SC	29356	CROSS ROADS	
BRADSHAW, GARY	ROUTE 4 BOX 8-B	SNOW HILL	NC	28580	PIKEVILLE FIRST	
BRADSHAW, GEORGE	32504 PENNINGTON ROAD	ALBEMARLE	NC	28001	LAKEVIEW	
BRADSHER, KEITH	1817 INDIAN TRAIL	EDEN	NC	27288	HAMPTON HEIGHTS	
BRADY, BILLY JOE	1921 NORTH CHATHAM AVENUE	SILER CITY	NC	27344	COMMUNITY	
BRADY, JOHN THOMAS	P O BOX 147	ELLERBE	NC	28338	ELLERBE FIRST	
BRAME, LUTHER L	915 CHERRY STREET	GREENSBORO	NC	27401	NEW HOPE	
BRANCH, ROCKY	100 WALKER ROAD	MORGANTON	NC	28655	WALKER ROAD	
BRANSCOME, MIKE	9300 PENNY ROAD	RALEIGH	NC	27606	SWIFT CREEK	
BRANTON, MARTY	ROUTE 3 BOX 434	NEBO	NC	28657	BIG MEADOWS	
BRASWELL, FREDDIE	513 HOMEWOOD AVENUE	BURLINGTON	NC	27217	NORTHSIDE	
BRASWELL, LEONARD	P O BOX 1625	SMITHFIELD	NC	27577	HOODS GROVE	
BRASWELL, LLOYD	ROUTE 1 BOX 573	WILLIAMSTON	NC	27892	PINEY GROVE	
BRASWELL, VERNON	100 SILVER FOX CIRCLE	GOLDSBORO	NC	27530	ROSEWOOD FIRST	
BRATTON, WILLIAM H	1007 WHITE OAKS CIRCLE	MONROE	NC	28112	SUNSET PARK	
BRAWLEY, CHARLES	P O BOX 605	FAITH	NC	28041	FAITH	
BRAYBOY, TECUMSEH	ROUTE 3 BOX 189-C	WARRENTON	NC	27589	WALNUT GROVE	
BRENDLE, JEFF	243 NORTH POST ROAD	SHELBY	NC	28150	ELIZABETH	
BREWER, JIM	2265 OLD HIGHWAY 221 S	MARION	NC	28752	GLENWOOD	
BREWER, LUTHER G	110 SE MAYNARD ROAD	CARY	NC	27511	GREENWOOD FOREST	
BREWER, SAM	P O BOX 186	BULLOCK	NC	27507	TUNGSTEN FIRST	
BREWINGTON, TONY	P O BOX 997	PEMBROKE	NC	28372	MOUNT ELIM	
BRIDGES, JOHN	P O BOX 237	GROVER	NC	28073	GROVER FIRST	
BRIDGES, JOHNNY	ROUTE 2 BOX 167	ELLENBORO	NC	28040	CAMP CREEK	
BRIDGES, RANDY	P O BOX 964	OXFORD	NC	27565	HESTER	
BRIDGES, W HAROLD	879 SOUTHVIEW CIRCLE	FAYETTEVILLE	NC	28311	NEW TESTAMENT	WC
BRIGMAN, ALLEN	3606 PROVIDENCE ROAD	WAXHAW	NC	28173	PROVIDENCE	
BRINDLE, VAN	ROUTE 1 BOX 335	DOBSON	NC	27017	SALEM FORK	
BRINSON SR, ROBERT W	1117 LAURENS WAY	KNIGHTDALE	NC	27545	BETHANY	
BRISTOL, MAX	323 WEST CONCORD STREET	MORGANTON	NC	28655	NEW HOPE	MS
BRITT, SIDNEY	ROUTE 1 BOX 396	BLADENBORO	NC	28320	COUNCIL	
BRITT, VERNON	ROUTE 1 BOX 260	LUMBERTON	NC	28358	TEN MILE	
BRITTAIN, STANLEY T	ROUTE 1 BOX 273	CONNELLY SPRINGS	NC	28612	HILDEBRAN VIEW	
BROADWAY, B V	P O BOX 965	THOMASVILLE	NC	27360	FLOYD	
BROADWAY, EDWIN O	2522 HICKORY GROVE ROAD	GASTONIA	NC	28056	BEREA	
BROCK-LOFTIS, STEPHEN	ROUTE 8 BOX 733	HENDERSON	NC	27536	ISLAND CREEK	
BROCK, DEAN	4316 MT HOLLY-HUNTRSVL RD	CHARLOTTE	NC	28216	WESTSIDE	
BROCK, GERALD	2207 CORROL CIRCLE	NEW BERN	NC	28560	SOUTH CREEK	
BROCK, WILLIAM H	2808 SYLVESTER STREET	RALEIGH	NC	27610	PROGRESSIVE MSNRY	
BROOKS, ABE	P O BOX 608	CULLOWHEE	NC	28723	BALSAM GROVE	
BROOKS, DALE	4821 WAXHAW-INDIAN TRL RD	MATTHEWS	NC	28105	CENTRAL	
BROOKS, DALTON P	ROUTE 2 BOX 375	PEMBROKE	NC	28372	DUNDARRACH	
BROOKS, DONALD	5300 ROLLING OAKS LANE	CHARLOTTE	NC	28227	HARRISBURG ROAD	
BROOKS, EARL	ROUTE 1 BOX 42-A	FAIR BLUFF	NC	28439	HINSON CROSSROADS	
BROOKS, JAMES E	ROUTE 1 BOX 341	BLADENBORO	NC	28320	HICKORY GROVE	
BROOKS, JEFF	ROUTE 2 BOX 123	MIDDLESEX	NC	27557	SAMARIA	
BROOKS, JERRY W	P O BOX 368	HENRIETTA	NC	28076	TEMPLE	
BROOKS, MARVIN	1710 COMMUNITY DRIVE	FAYETTEVILLE	NC	28301	SHAW HEIGHTS	
BROOKS, NELSON	ROUTE 2 BOX 271	RUTHERFORDTON	NC	28139	GILKEY	
BROOKS, ROBERT	3931 RANCH ROAD	CLAYTON	NC	27520	BAPTIST CENTER	
BROOKS, TERRY	P O BOX 1021	MARS HILL	NC	28754	MOUNT PLEASANT	
BROOKSHIRE, RONALD	ROUTE 2 BOX 546	TAYLORSVILLE	NC	28681	ROCKY FACE	
BROOME, CHARLES	6317 LOVE MILL ROAD	MONROE	NC	28110	ANTIOCH	
BROOME, LARRY E	ROUTE 4 BOX 3	WILKESBORO	NC	28697	WEST END	
BROUGHTON, ANDY	1807 WEST DAVIDSON AVENUE	GASTONIA	NC	28052	BINGHAM MEMORIAL	
BROUGHTON, DURWOOD	ROUTE 3 BOX 249	CHADBOURN	NC	28431	PINEY FOREST	
BROWN, AUD	P O BOX 12	BRASSTOWN	NC	28902	LITTLE BRASSTOWN	
BROWN, BRUCE	ROUTE 2 BOX 242	STONY POINT	NC	28678	PLEASANT GROVE	
BROWN, CECIL	ROUTE 2 BOX 218-G	OLD FORT	NC	28762	NEW HOPE	
BROWN, CLATE	P O BOX 1220	DOBSON	NC	27017	PINNACLE VIEW	
BROWN, H MARK	ROUTE 1 BOX 145	EVERGREEN	NC	28438	NEW LIFE	
BROWN, HERBERT	ROUTE 1 BOX 326-G	ROXBORO	NC	27573	THERESA	
BROWN, J KIETH	BOX 388	WAXHAW	NC	28173	WAXHAW FIRST	
BROWN, JOE B	6050 HICKORY GROVE ROAD	CHARLOTTE	NC	28215	HICKORY GROVE	
BROWN, KELLY	4600 LAKE BRANDT ROAD	GREENSBORO	NC	27455	BRANDT OAKS	MS
BROWN, LOWELL	ROUTE 2 BOX 478	NORWOOD	NC	28128	BETHLEHEM	
BROWN, RICHARD A	910 HARPER ROAD	GASTONIA	NC	28056	SANDY PLAINS	
BROWN, RICHARD G	5213 BUTTERNUT DRIVE	FAYETTEVILLE	NC	28304	MOUNT GILEAD	
BROWN, ROBERT	P O BOX 571	CREEDMOOR	NC	27522	CREEDMOOR FIRST	
BROWN, ROBERT	ROUTE 2 BOX 7	WESTFIELD	NC	27053	WESTFIELD	
BROWN, RONALD O	13 FORESTDALE DRIVE	ASHEVILLE	NC	28803	OTEEN	
BROWN, RONDALL	ROUTE 1 BOX 905	SYLVA	NC	28779	OCHRE HILL	
BROWN, RONNIE C	ROUTE 9 BOX 193	HIGH POINT	NC	27263	CORNERSTONE	
BROWN, THOMAS G	1100 E CORNWALLIS DRIVE	GREENSBORO	NC	27405	NORTHSIDE	
BROWN, WILLIAM S	ROUTE 3 BOX 330	SNOW HILL	NC	28580	CALVARY G	
BROWNING, RANDOLPH	ROUTE 9 BOX 312	LUMBERTON	NC	28358	MIDWAY	
BROYLES, PHILIP	4709 YANCEYVILLE ROAD	BROWNS SUMMIT	NC	27214	REEDY FORK	
BRUMFIELD, DARRELL	1595 ELLISBORO ROAD	MADISON	NC	27025	ELLISBORO	

BRUMMETT, BILL	P O BOX 146	EAST BEND	NC	27018	EAST BEND	
BRUNSON JR, DONALD	303 ROTARY DRIVE	HIGH POINT	NC	27262	GREEN STREET	
BRYAN, RON	3320 SOUTH COLLEGE ROAD	WILMINGTON	NC	28412	SOUTHSIDE	
BRYANT, BILLY	419 WEST COURT STREET	MARION	NC	28752	WEST COURT	
BRYANT, CHARLES WAYNE	500 WEST COLLEGE STREET	WHITEVILLE	NC	28472	CORINTH	
BRYANT, DOUGLAS A	511 TUCKASEEGE ROAD	MOUNT HOLLY	NC	28120	TUCKASEEGE	
BRYANT, EVERETT	26 KINGSWOOD ESTATES	LENOIR	NC	28645	GREEN ROCK	
BRYANT, JACK L	402 WEST TRADE STREET	DALLAS	NC	28034	DALLAS	
BRYANT, JERRY L	3228 GUM BRANCH ROAD	JACKSONVILLE	NC	28540	BETHLEHEM	
BRYANT, KENNETH	P O BOX 37	VILAS	NC	28692	WILLOWDALE	
BRYANT, LESTER	1406 PINE RIDGE ROAD	MOUNT AIRY	NC	27030	IVY GREEN	
BRYANT, WILLIE	6108 SELLARS ROAD	CAMERON	NC	28326	FAITH	
BUCHANAN, BILLY L	P O BOX 237	LELAND	NC	28451	LELAND	
BUCHANAN, BOBBY	410 LONG AVENUE	ROXBORO	NC	27573	FRONT STREET	
BUCHANAN, HOWARD	176 HAMBURG ROAD	BAKERSVILLE	NC	28705	SILVER CHAPEL	
BUCHANAN, JAMES	P O BOX 98	SMYRNA	NC	28579	SMYRNA	
BUCHANAN, TOM	BOX 41/GREENS CREEK	ROBBINSVILLE	NC	28771	MOUNTAIN CREEK	
BUCHANAN, VERNON	ROUTE 6 BOX 242	BURNSVILLE	NC	28714	BOLENS CREEK	
BUCK JR, DAVID	10029 OLD STATESVILLE RD	CHARLOTTE	NC	28269	INDEPENDENCE HILL	
BUCK, JOE	ROUTE 1 BOX 73-A	GATES	NC	27937	EURE	
BUCKNER, BRUCE	ROUTE 1 BOX 346-C	LEICESTER	NC	28748	GRAPEVINE	
BUCKNER, CLYDE	ROUTE 11 BOX 311	MORGANTON	NC	28655	CROSS MEMORIAL	
BUCKNER, NED	2024 REDBUD DRIVE	GASTONIA	NC	28056	NEW HOPE	
BUFF, CECIL	112 ELAM STREET	LAWNDALE	NC	28090	NORMANS GROVE	
BUIE, DAN	ROUTE 1 BOX 521-C	ELKIN	NC	28621	JESSUP GROVE	
BULLARD, MICHAEL	ROUTE 2 BOX 209	PEMBROKE	NC	28372	PEE DEE CHAPEL	
BULLIS, HUBERT	ROUTE 2 BOX 313	MORAVIAN FALLS	NC	28654	SHADY GROVE	
BULLMAN, ARLAN	1239 JUPITER ROAD	WEAVERVILLE	NC	28787	BIG LAUREL	
BULLOCK, LYNN	ROUTE 2 BOX 106	CLINTON	NC	28328	MOUNT GILEAD	
BUMGARNER, FLOYD	ROUTE 3 BOX 860	HUDSON	NC	28638	MOUNT CARMEL	
BUMGARNER, JACK	12124 SUSANNA DRIVE	CHARLOTTE	NC	28214	FAITH BC	
BUMGARNER, JAMES	P O BOX 475	TAYLORSVILLE	NC	28681	LILEDOUN	
BUNCE, WADE	ROUTE 11 BOX 175-E	FAYETTEVILLE	NC	28314	ATONEMENT MISSIONARY	
BUNCH, KENNETH N	303 US HIGHWAY 17 NORTH	WINDSOR	NC	27983	GREENS CROSS	
BURCH, J WARD	2704 ARGONNE BOULEVARD	GREENSBORO	NC	27407	ROLLING ROADS	
BURCH, JIM	102 LAKESIDE FARM ROAD	ZEBULON	NC	27597	WAKEFIELD CENTRAL	
BURCHETTE, BILL	ROUTE 3 BOX 246	WEST JEFFERSON	NC	28694	OLD FIELDS	
BURCHFIELD, RAY	C/O 5191 HIGHWAY 19 WEST	BRYSON CITY	NC	28713	MAPLE SPRINGS	
BURDETTE, GEORGE	ROUTE 1 BOX 168-A	PINETOPS	NC	27864	PENDERS CHAPEL	
BURGETT, RONALD	2304 MAYWOOD STREET	LENOIR	NC	28645	ROCK SPRING	
BURGIN, MAX	ROUTE 1 BOX 219-B	ELLENBORO	NC	28040	LATTIMORE	
BURLESON, KENNETH	ROUTE 6 BOX 760	MARION	NC	28752	FAITH	
BURLESON, LES	ROUTE 3	WAKE FOREST	NC	27587	WAKE UNION	
BURLESON, PHILLIP	328 BARTON ROAD	ASHEVILLE	NC	28804	PINE BURR PARK	
BURLESON, REX	P O BOX 6	POLKTON	NC	28135	POLKTON	
BURLINGTON, HUGH	1101 SOUTH ELM STREET	GREENVILLE	NC	27858	IMMANUEL	
BURNETTE, GREG	654 ABEES GROVE CHURCH RD	VALDESE	NC	28690	ABEES GROVE	
BURNETTE, JACK	P O BOX 502	SEVERN	NC	27877	SEVERN	
BURNETTE, ROY	76 RUFUS ROBINSON ROAD	SYLVA	NC	28779	JARRETT MEMORIAL	
BURNETTE, RUCKER	P O BOX 36	RED OAK	NC	27868	RED OAK	
BURNOP, DAVID	ROUTE 1	ELK PARK	NC	28622	BEECH MOUNTAIN	
BURNS, BILLY	ROUTE 4 BOX 262	LUMBERTON	NC	28358	PINEY GROVE	
BURNS, BOBBY	ROUTE 4 BOX 219	LUMBERTON	NC	28358	DOGWOOD	
BURNS, JEFF	7521 STONY HILL ROAD	WAKE FOREST	NC	27587	STONY HILL	
BURNS, LARRY	1009 LINWOOD ROAD	KINGS MOUNTAIN	NC	28086	FAITH	
BURPEE, TIM	ROUTE 6 BOX 194	LOUISBURG	NC	27549	MOUNTAIN GROVE	
BURRELL, DENNIS	P O BOX 1813	SYLVA	NC	28779	LITTLE SAVANNAH	
BURRELL, GLENN	61 LOWER GABRIELS CREEK	MARS HILL	NC	28754	CALIFORNIA CREEK	
BURRELL, RICKY	ROUTE 3 BOX 250	HAYESVILLE	NC	28904	BETHABARA	
BURRESS, JAMES	ROUTE 2 BOX 248	HORSE SHOE	NC	28742	BOYLSTON	
BURRIS, TERRY	ROUTE 2 BOX 53	MOUNT GILEAD	NC	27306	STONEY FORK	
BURRIS, WAYNE	ROUTE 2 BOX 186-A	MOUNT GILEAD	NC	27306	PROSPECT	
BURROW, STEPHEN	ROUTE 1 BOX 116	BUNNLEVEL	NC	28323	HARMONY	
BURST, CHARLES	P O BOX 146	EVERGREEN	NC	28436	EVERGREEN	
BURTON, DENNIS	P O BOX 400	PLYMOUTH	NC	27962	PLYMOUTH FIRST	
BURTON, HAROLD	ROUTE 2 BOX 148	DOVER	NC	28526	IMMANUEL	
BURTON, JOEL	1520 CASAR LAWNDALE ROAD	CASAR	NC	28020	CASAR	
BUSCH JR, WOODROW E	P O BOX 7	MURPHY	NC	28906	MURPHY FIRST	
BUSSARD SR, JOHN E	107 WOODLAND DRIVE	MARS HILL	NC	28754	BETHEL	
BUSSEY, WILLIAM	1707 ROXBURY DRIVE	WILSON	NC	27893	STANHOPE	
BUTCHER, DOUGLAS	510 DUNMAN STREET	MOUNT AIRY	NC	27030	LAUREL BLUFF	
BUTLER, JERRY	P O BOX 3236	WILSON	NC	27895	GLORY	MS
BUTLER, JOHN	1914 S MIAMI BOULEVARD	DURHAM	NC	27703	BETHESDA	
BUTLER, SCOTT	P O BOX 703	HENRIETTA	NC	28076	CHASE	
BUTLER, STEPHEN	ROUTE 2 BOX 760	ELIZABETHTOWN	NC	28337	BRIAR BRANCH	
BUTLER, TOMMY	5928 NEW SALEM ROAD	MARSHVILLE	NC	28103	NEW HOPE	
BUTLER, WOODY	10913 POOLE ROAD	WENDELL	NC	27591	CENTRAL	
BUTZBERGER, MICHAEL	2338 PLEASANT HILL CH RD	GROVER	NC	28073	PLEASANT HILL	
BYRD/INTERIM, JACK	501 STERLINGWORTH STREET	WINDSOR	NC	27983	CENTER GROVE	
BYRD, GARY	525 SOUTH BROAD STREET	MOORESVILLE	NC	28115	SOUTHSIDE	
BYRD, GLENN	ROUTE 2 BOX 806	ELKIN	NC	28621	PLEASANT RIDGE	
BYRD, RAYMOND	ROUTE 2 BOX 237-A	MOORESBORO	NC	28114	HICKS GROVE	
BYRD, RICHARD	219 HULL ROAD	FAYETTEVILLE	NC	28303	IMMANUEL	
BYRD, RONNIE	ROUTE 3 BOX 586	DUNN	NC	28334	SOUTH ERWIN	
BYRUM III, OLIN	103 SUMMER ROAD	GASTONIA	NC	28056	UNION ROAD	
CABANESS, TOM	ROUTE 4 BOX 82	LOUISBURG	NC	27549	MAPLE SPRINGS	
CABE, BEN	P O BOX 44	SYLVA	NC	28779	MASHBURN BRANCH	
CABELL, STAN	2909 WEST VERNON AVENUE	KINSTON	NC	28501	NEUSE	
CABLE, CLIFFORD	ROUTE 2 BOX 432	MARION	NC	28752	OLD BULL CREEK	
CABLE, HAROLD	C/O 101 HUNTER CREEK ROAD	MARSHALL	NC	28753	WALNUT CREEK	
CABLE, ROY	271 JORDAN ROAD	BRYSON CITY	NC	28713	CHEROKEE	
CAGLE, JAMES	2711 PENDERLEA HIGHWAY	BURGAW	NC	28425	FOREST HILLS	
CAGLE, TERRY	198 PLEASANT RIDGE CH RD	SHELBY	NC	28150	PLEASANT RIDGE	

CAIN JR, JIM C	ROUTE 2 BOX 356-F	FAYETTEVILLE	NC	28301	CUMBERLAND UNION	
CAIN, BUDDY	P O BOX 942	BLADENBORO	NC	28320	PEACE	
CAIN, CHARLES	ROUTE 8 BOX 1099-B	HICKORY	NC	28602	VALE FIRST	WC
CAIN, JIMMY	1207 HOLLY SPRINGS ROAD	MOUNT AIRY	NC	27030	SILOAM	
CAIN, LARRY	ROUTE 8 BOX 1098	HICKORY	NC	28602	FAITH OLIVE	
CALCUTT, W H	ROUTE 2 BOX 357	ROSEBORO	NC	28382	MOUNT ELAM	
CALDWELL, JOHN L	415 HIGHVIEW DRIVE	CHAPEL HILL	NC	27514	NEW JERUSALEM BP CTHDR	
CALLAHAN, JACK	ROUTE 1 BOX 356-D	BAKERSVILLE	NC	28705	TOECANE	
CALLOWAY, JACK	1612 MASSAPOAG ROAD	LINCOLNTON	NC	28092	OAK GROVE	
CALVERT, C J	ROUTE 1 BOX 237	FAIRMONT	NC	28340	OAKDALE	
CAMPBELL, ELLAZOR	6035 QUIET COVE COURT	CHARLOTTE	NC	28215	GALILEAN	MS
CAMPBELL, JERRY	ROUTE 3 BOX 415	RUTHERFORDTON	NC	28139	PINEY KNOB	
CAMPBELL, LINWOOD	ROUTE 2 BOX 246-A	BOONVILLE	NC	27011	ROCK CREEK	
CAMPBELL, MARCUS	ROUTE 1 BOX 755	THOMASVILLE	NC	27360	VICTORY	
CAMPBELL, RICKY	P O BOX 280	BALSAM	NC	28707	BALSAM	
CAMPBELL, ROBERT	2931 BELMEADE DRIVE	CHARLOTTE	NC	28214	SHADY BROOK	
CAMPBELL, RONALD	ROUTE 1 BOX 682	LAKE WACCAMAW	NC	28450	CHEROKEE CHAPEL	
CANADY, DAVID	ROUTE 1 BOX 301	HOPE MILLS	NC	28348	MOUNT VERNON	
CANER, BUTCH	ROUTE 2 BOX 629	LOUISBURG	NC	27549	WOOD	
CANNON, BRUCE	P O BOX 1046	BLADENBORO	NC	28320	GALEED	
CANNON, DALE	226 WINDY GAP ROAD	FRANKLIN	NC	28734	WINDY GAP	
CANNON, DANNY	ROUTE 3 BOX 3138	CLAYTON	GA	30525	BLACK MOUNTAIN	
CANNON, JIMMY	ROUTE 4 BOX 709	MARION	NC	28752	CALVARY	
CANNON, LEO	ROUTE 1 BOX 129	BOLIVIA	NC	28422	FAITH	
CANNON, WILLIAM CRIS	533 GREENWOOD STREET	EDEN	NC	27288	EDEN FIRST	
CANTRELL, HAROLD	ROUTE 3 BOX 239-E	LAWNDALE	NC	28090	ZION HILL	
CANTRELL, ROY	ROUTE 2 BOX 79	HIGH POINT	NC	27265	ABBOTTS CREEK	
CANTWELL, ROBERT ALLEN	P O BOX 279	CLEMMONS	NC	27012	CLEMMONS FIRST	
CAO, PAUL TAI	BOX 733	BUIES CREEK	NC	27506	VIETNAMESE	MS
CAPEHART, TONY	P O BOX 5	HARRELLSVILLE	NC	27942	HARRELLSVILLE	
CAPPS JR, EDWARD	ROUTE 1 BOX 403-B	ZIRCONIA	NC	28790	MIDDLE FORK	
CAPPS, GARY	ROUTE 3 BOX 391	NEBO	NC	28761	MUDDY CREEK	
CAPPS, ROBERT	ROUTE 2 BOX 154-A	BENSON	NC	27504	TRINITY	
CARDEN, PAUL	ROUTE 1 BOX 190	WAYNESVILLE	NC	28786	PLEASANT BALSAM	
CARLSON, ROGER	5908 MAPLE SPRINGS ROAD	SEAGROVE	NC	27341	MAPLE SPRINGS	
CARLTON, FRED	ROUTE 1 BOX 409	STATESVILLE	NC	28677	FAITH	
CARMODY, FRANK	ROUTE 2 BOX 39	GRIFTON	NC	28530	EVERETTS	
CARNES, CHARLES	GENERAL DELIVERY	DILLSBORO	NC	28725	LOCUST FIELD	
CARNES, LARRY	3908 SOUTH NEW HOPE ROAD	GASTONIA	NC	28054	PROVIDENCE	
CARNES, MICKEY	5007 TOM STARNES ROAD	WAXHAW	NC	28173	MARY ELIZABETH	
CARPENTER, ALVIN	P O BOX 218	LTL SWITZERLAND	NC	28749	CHESTNUT GROVE	
CARPENTER, BILL	12 STARMOUNT DRIVE	ASHEVILLE	NC	28806	EMMA	
CARPENTER, CARL	ROUTE 1 BOX 154	RABUN GAP	GA	30568	TESSENTEE	
CARPENTER, ROD	914 WALNUT STREET	SMITHFIELD	NC	27577	NORTH SMITHFIELD	
CARPENTER, WILLIAM	P O BOX 1492	HIGHLANDS	NC	28741	HIGHLANDS	
CARR, ALAN	ROUTE 1 BOX 3-A	MARION	NC	28752	GILEAD	
CARREKER, STEVEN C	347 EAST KING STREET	BOONE	NC	28607	BOONE FIRST	
CARROLL, EDWIN B	ROUTE 1 BOX 427	WEST END	NC	27376	FAIRVIEW	
CARROLL, JAKE	109 SHENANDOAH ROAD	JACKSONVILLE	NC	28546	GRANTS CREEK	
CARROLL, RALEIGH	ROUTE 1 BOX 361	EVERGREEN	NC	28438	LENNONS CROSSROADS	
CARTER, DONALD	ROUTE 4 BOX 43	CLINTON	NC	28328	NEW HOPE	
CARTER, EDWARD	ROUTE 3 BOX 263-A	MURPHY	NC	28906	EBENEZER	
CARTLEDGE, TONY	4000 KILDAIRE FARM ROAD	APEX	NC	27502	WOODHAVEN	
CARVER, STANLEY	2123 WRENNON AVENUE	ROXBORO	NC	27573	OLD LEA BETHEL	
CASEY, KEITH	1568 MCBRIDE ROAD	MOUNT AIRY	NC	27030	FLIPPIN MEMORIAL	
CASH, JEROME	250 UNION GROVE ROAD	LENOIR	NC	28645	UNION GROVE	
CASHWELL, JOHN	ROUTE 1 BOX 477	ELLENBORO	NC	28040	CAMPFIELD MEMORIAL	
CASSTEVENS, JACK	521 CASSTEVENS ROAD	MOUNT AIRY	NC	27030	WESTSIDE	
CASTELLOE JR, RALEIGH	P O BOX 442	TROY	NC	27371	TROY FIRST	
CATHEY, JAMES W	P O BOX 207	RUTHERFORDTON	NC	28139	PIEDMONT	
CATON, MACK	1075 NINE MILE ROAD	RICHLANDS	NC	28574	BETHANY	
CAUDILL, GLENN	ROUTE 8 BOX 798	NORTH WILKESBORO	NC	28659	OAK GROVE	
CAUDILL, STEPHEN	ROUTE 2 BOX 1189	LEXINGTON	NC	27292	COMMUNITY	
CAULDER, RON	1022 OAK GROVE ROAD	KINGS MOUNTAIN	NC	28086	OAK GROVE	
CAULEY, AL	101 OSBORNE ROAD	BREVARD	NC	28712	CALVARY	
CAULEY, MARTY	ROUTE 9 BOX 245	MORGANTON	NC	28655	PLEASANT VIEW	
CAULKINS, THOMAS H	P O BOX 124	MURFREESBORO	NC	27855	MURFREESBORO	
CAUSBY JR, LEE	ROUTE 2 BOX 56-AA	ELLENBORO	NC	28040	VICTORY	
CAUSEY, JACK	P O BOX 146	STATESVILLE	NC	28687	STATESVILLE FIRST	
CAUTHEN, CHARLES L	P O BOX 146	PEACHLAND	NC	28133	PEACHLAND	
CAVA, RON	2684 WARLICKS CHURCH ROAD	CONNELLY SPRINGS	NC	28612	WARLICKS	
CAVE JR, CECIL R	3733 OGBURN AVENUE	WINSTON-SALEM	NC	27105	MINERAL SPRINGS	
CAVE, JOHN D	P O BOX 663	FAIRMONT	NC	28340	FAIRMONT FIRST	
CAVEY, KENNETH	900 ROXBORO ROAD	OXFORD	NC	27565	ENON	
CAWLEY, JON	1762 EAST PINE STREET	MOUNT AIRY	NC	27030	FLAT ROCK	
CAYTON, BRUCE	ROUTE 2 BOX 248	CLYDE	NC	28721	OAK GROVE	
CAYTON, ROBERT LEE	1601 THOMPSON STREET	RALEIGH	NC	27603	BAPTIST CHRSTN FLSHP	
CENTER, ERNEST MARSHALL	ROUTE 2 BOX 143-A	BENNETT	NC	27208	FALL CREEK	
CHADWICK, JAMES	ROUTE 2 BOX 87-B	NEWPORT	NC	28570	ISLAND ROAD	MS
CHADWICK, VAL	ROUTE 2 BOX 164-C1	BEAR CREEK	NC	27202	MAYS CHAPEL	
CHADWICK, VAL	ROUTE 2 BOX 164-C1	BEAR CREEK	NC	27207	NEW SALEM	
CHAMBERLAIN, JESSE	537 BELTON ROAD	MOUNT AIRY	NC	27030	PAULS CREEK	
CHAMBERS, NELSON	ROUTE 2 BOX 1139	MOUNT GILEAD	NC	27306	WHITE CREST	
CHAMBLIN, RONNIE	ROUTE 1 BOX 90	PINNACLE	NC	27043	HILLS GROVE	
CHANDLER, PAUL	P O BOX 517	FLAT ROCK	NC	28731	OAK FOREST	
CHANDLER, RICKY	136 ELKWOOD AVENUE	ASHEVILLE	NC	28804	EASTER GAP	
CHANEY, RODNEY	2402 WADE HAMPTON ROAD	HILLSBOROUGH	NC	27278	SUNRISE	
CHANEY, RON	7362 GRAVEL HILL ROAD	DENTON	NC	27239	GRAVEL HILL	
CHAPMAN, DENNIS	128 7TH STREET NW	TAYLORSVILLE	NC	28681	HARMONY	
CHAPMAN, GARY	2411 PITTS SCHOOL ROAD	HARRISBURG	NC	28075	MOUNT CARMEL	
CHAPMAN, PHIL	ROUTE 1 BOX 239	WILKESBORO	NC	28697	PLEASANT GROVE	
CHAPMAN, ROBIN	ROUTE 3 BOX 433	SELMA	NC	27576	HISPANIC	MS
CHAPMAN, STEVE	ROUTE 11 BOX 534	MORGANTON	NC	28655	WESTVIEW	

CHAPPELL, BRADLY	P O BOX 113	ROSMAN	NC	28772	WOLF CREEK	
CHASE, MARK	638 ELM GROVE ROAD	COLERAIN	NC	27924	ELM GROVE	
CHASTEEN, DON	5013 LANDSDOWNE DRIVE	DURHAM	NC	27712	RIDGECREST	
CHAVIS, CHESTER	ROUTE 3 BOX 284-A	LAURINBURG	NC	28352	ZION HILL	
CHAVIS, GARY	ROUTE 4 BOX 47-E	LAURINBURG	NC	28352	ELROD	
CHAVIS, HULIN	ROUTE 1 BOX 124-C	SHANNON	NC	28386	SANDHILLS COMMUNITY	
CHAVIS, KENT	ROUTE 3 BOX 229	MAXTON	NC	28364	REEDY BRANCH	
CHAVIS, LACY	509 GRIFTON AVENUE	FAYETTEVILLE	NC	28301	COOL SPRING	
CHAVIS, LINDBERGH	ROUTE 1 BOX 107	PEMBROKE	NC	28372	BAKERS CHAPEL	
CHAVIS, STERLING	ROUTE 3 BOX 255-A	MAXTON	NC	28364	ANTIOCH	
CHEEK, NICHOLAS	3387 EAST HIGHWAY 150	LINCOLNTON	NC	28092	ANTIOCH	
CHEEK, RONNIE	1227 MT SINAI CHURCH ROAD	SHELBY	NC	28152	MOUNT SINAI	
CHEEK, WILLIAM F	ROUTE 4 BOX 647	NORTH WILKESBORO	NC	28659	CALVARY	
CHERRY, ALLEN	ROUTE 6 BOX 634	ROXBORO	NC	27573	ROCK GROVE	
CHESSON, FRANCIS S	P O BOX 385	BURGAW	NC	28425	BURGAW	
CHESTNUTT, BRYAN J	ROUTE 4 BOX 327	DURHAM	NC	27703	PAGE ROAD	
CHICK, DON	BOX 314	CAMDEN	NC	27921	GOOD NEWS	
CHILDERS, KEITH	ROUTE 4 BOX 236	TAYLORSVILLE	NC	28681	LEBANON	
CHILDERS, PAUL	12 LEISURE LANE	GRANITE FALLS	NC	28630	CONCORD	
CHILDRESS, BOBBY J	P O BOX 2136	SHALLOTTE	NC	28459	OAK GROVE	
CHILDS, CARL	501 WHISPERING CREEK ROAD	KING	NC	27021	BROWN MOUNTAIN	
CHILDS, SAM	ROUTE 5 BOX 16	NORTH WILKESBORO	NC	28659	LIBERTY GROVE	
CHO, KWANGSUN	8823 ALBEMARLE ROAD	CHARLOTTE	NC	28227	KOREAN CENTRAL	
CHRISCO, RUSSELL	P O BOX 187	CEDAR FALLS	NC	27230	CEDAR FALLS	
CHRISTOPHER, DAN	P O BOX 157	ALTAMAHAW	NC	27202	ALTAMAHAW	
CHRISTY, NED	ROUTE 1 BOX 269	PEACHLAND	NC	28133	NEW HOME	
CHRONISTER, KEITH	P O BOX 58	IRON STATION	NC	28080	NEW LIFE B	
CHUNG, JAMES	505 BOXWOOD LANE #E	GOLDSBORO	NC	27534	KOREAN	MS
CHURCH, JACK D	ROUTE 1 BOX 174-A	HOPE MILLS	NC	28348	FIRST UNITED	
CHURCH, SCOTT	ROUTE 1 BOX 120	PURLEAR	NC	28665	NEW HOPE	
CHURCH, WILLIAM LEE	ROUTE 2 BOX 332	TAYLORSVILLE	NC	28681	MOUNTAIN RIDGE	
CLAFFEY, BILL	3920 BAYLOR STREET	GREENSBORO	NC	27405	HILLCREST	
CLAPP, E W	8123 RIVERSIDE ROAD	SEAGROVE	NC	27341	RIVERSIDE	
CLAPP, LAWRENCE E	5913 CHESHIRE DRIVE	PLEASANT GARDEN	NC	27313	SOUTH ELM	
CLARK, BARRY	ROUTE 3 BOX 143	CANTON	NC	28716	BURNETTE COVE	
CLARK, DAVID	370 MILLS GAP ROAD	ASHEVILLE	NC	28803	SOUTH BUNCOMBE	
CLARK, GREGORY	1719 ELDER WAY	BURLINGTON	NC	27215	RIVERSIDE	
CLARK, HARVEY	113 BROWN BERRY ROAD	NORTH WILKESBORO	NC	28659	MOUNTAIN VALLEY	
CLARK, JAMES	P O BOX 247	GRANDY	NC	27939	POPLAR BRANCH	
CLARK, JEFF	P O BOX 1538	GOLDSBORO	NC	27533	GOLDSBORO FIRST	
CLARK, JERRY	ROUTE 3 BOX 500	BLADENBORO	NC	28320	ABBOTTSBURG	
CLARK, KEITH	150 COWEETA CHURCH ROAD	OTTO	NC	28763	COWEETA	
CLARK, STEPHEN	ROUTE 3 BOX 377	SILER CITY	NC	27344	HICKORY MOUNTAIN	
CLEMMONS, ANTHONY	1856 GALLOWAY ROAD NE	BOLIVIA	NC	28422	MOUNT OLIVE	
CLEVENGER, BILLY	324 AUTUMN LANE	HARRISBURG	NC	28075	HARRISBURG	
CLINE, BILLY H	283 MERRIMON AVENUE	ASHEVILLE	NC	28801	MERRIMON AVENUE	
CLINE, J T	4010 ARROWHEAD DRIVE	HICKORY	NC	28601	TEMPLE	
CLINE, KEITH DOUGLAS	362 EASTOVER CIRCLE NE	LENOIR	NC	28645	RUFUS	
CLINE, LARRY	ROUTE 11 BOX 439	MORGANTON	NC	28655	PLEASANT HILL	
CLINE, RICHARD	1819 WAYCROSS STREET	LENOIR	NC	28645	EDGEMONT	
CLINES, DAVID	2544 OWEN DRIVE	WINSTON-SALEM	NC	27106	HISPANIC	MS
CLIPP, RANDY	C/O 25 HIGHWAY 49 SOUTH	CONCORD	NC	28025	KERR MEMORIAL	
CLOER, ANDY D	307 PATTON ROAD	FRANKLIN	NC	28734	LIBERTY	
CLONINGER, ROBERT	505 SOUTH FIFTH STREET	SPRING LAKE	NC	28390	SPRING LAKE FIRST	
CLORE, ROY	C/O 151 REGAL STREET	MURPHY	NC	28906	MURPHY SECOND	
COATES, CLYDE	P O BOX 907	CLARKTON	NC	28433	BUTTERS	
COBB SR, HAROLD J	3517 WESTOVER STREET	DURHAM	NC	27707	WEST DURHAM	
COBB, KEN	6354 POLKVILLE ROAD	SHELBY	NC	28150	UNION	
COBB, MICHAEL	1010 RATCLIFFE COVE ROAD	WAYNESVILLE	NC	28786	RATCLIFFE COVE	
COBB, STEVE	4 OLD MACEDONIA ROAD	ALEXANDER	NC	28701	MACEDONIA	
COBLE, DARRELL	197 PARKWOOD DRIVE NW	CONCORD	NC	28027	PARKWOOD	
COBURN, DAVID	5936 FARRINGTON ROAD	CHAPEL HILL	NC	27514	FARRINGTON ROAD	
COCHRAN, JIMMY	P O BOX 8	BRYSON CITY	NC	28713	DAN SPRINGS	
COCHRAN, MAX	21 EARLS ROAD	BRYSON CITY	NC	28713	WILMOT	
COCKERHAM, RICK	5800 SCALEYBARK ROAD	DURHAM	NC	27712	ROSE OF SHARON	
COFFEY, DEAN	ROUTE 7 BOX 707	BOONE	NC	28607	LAUREL FORK	
COFFEY, JACK F	4301 LOUISBURG ROAD	RALEIGH	NC	27604	NEW HOPE	
COFFEY, JOE B	273 BRICKYARD ROAD	ASHEVILLE	NC	28803	REDMON	
COFFEY, PAUL	P O BOX 13	DEEP GAP	NC	28618	TRINITY	
COFFEY, PAUL	HWY U S 221	DEEP GAP	NC	28618	GAP CREEK	
COGDILL, JAMES	3329 FORESTVILLE ROAD	RALEIGH	NC	27604	WAKE CROSS ROADS	
COKER, JOE	2024 NICKLE DRIVE	CLAYTON	NC	27520	CALVARY S	
COLBERT, LEE	P O BOX 209	SMITHFIELD	NC	27577	SMITHFIELD FIRST	
COLE, ANION	ROUTE 2 BOX 127	LANSING	NC	28643	FARMER MEMORIAL	
COLE, BRUCE	10520 TEN TEN HIGHWAY	RALEIGH	NC	27603	TURNER MEMORIAL	
COLE, EARL	PUNCHEON FORK ROAD	MARS HILL	NC	28754	PAYNES CHAPEL	
COLEMAN, CECIL	STAR ROUTE BOX 717	FARNER	TN	37333	PLEASANT HILL	
COLEMAN, DONALD E	3190 HARSHAW ROAD	MURPHY	NC	28906	HARMONY	
COLEMAN, LARRY	P O BOX 883	LAURINBURG	NC	28352	LAURINBURG FIRST	
COLEMAN, RONALD	1501 NORTH MAIN STREET	SALISBURY	NC	28144	NORTH MAIN	
COLEY, DONALD	P O BOX 632	RIEGELWOOD	NC	28456	RIEGELWOOD	
COLLETTE, JAMES	P O BOX 356	CRAMERTON	NC	28032	WEST CRAMERTON	
COLLETTE, JOEL	2616 DAVIS PARK ROAD	GASTONIA	NC	28052	TAYLOR MEMORIAL	
COLLIER, JAMES MICHAEL	ROUTE 8 BOX 367	NORTH WILKESBORO	NC	28659	FAIRPLAINS	
COLLINS, DANNY	P O BOX 689	ANGIER	NC	27501	TRINITY	
COLLINS, DWAYNE	P O BOX 2066	SNEADS FERRY	NC	28460	NORTH TOPSAIL SHORES	MS
COLLINS, FRANCIS M	6523 TOWN CREEK ROAD	ELM CITY	NC	27822	PLEASANT HOPE	
COLLINS, J REX	ROUTE 3 BOX 217-A	RUTHERFORDTON	NC	28139	OAK RIDGE	
COLLINS, JACKIE	ROUTE 3 BOX 469	CANDLER	NC	28715	RIDGEWAY	
COLLINS, JERRY	415 WALTER STREET	KANNAPOLIS	NC	28083	CENTERVIEW	
COLLINS, RICHARD	ROUTE 2 BOX 279	OAKBORO	NC	28129	RED CROSS	
COLLINS, ROBERT J	407 HAWTHORNE LANE	KINGS MOUNTAIN	NC	28086	KINGS MOUNTAIN	
COLLINS, TOM	704 GODWIN AVENUE	LUMBERTON	NC	28358	GODWIN HEIGHTS	

COLLUM, ARTHUR	2024 NEW PROSPECT CH RD	SHELBY	NC	28150	NEW PROSPECT	
COLTRANE, JOE D	925 WOODLAND TRACE COURT	WINSTON-SALEM	NC	27104	LEWISVILLE	
COMBS, AMOS	ROUTE 1 BOX 188-B	MILLERS CREEK	NC	28651	PINE VIEW	
COMBS, VERLON	ROUTE 2 BOX 31	CANA	VA	24317	SLATE MOUNTAIN	
COMER, CLYDE	ROUTE 2 BOX 90	SEAGROVE	NC	27341	CALVARY	
COMER, DAVID L	P O BOX 1697	STATESVILLE	NC	28677	GRACE S	
COMPTON, ROBERT M	ROUTE 1 BOX 163	KELLY	NC	28448	HAW BLUFF	
CONCHA, TOMMY	3223 RAVEN GLEN COURT	CHARLOTTE	NC	28212	GOOD SHEPHERD	MS
CONE, JIMMY	P O BOX 326	HARRELLSVILLE	NC	27942	CHRISTIAN HARBOR	
CONERLY, STEVE	C/O ROUTE 1 BOX 9	PROVIDENCE	NC	27315	PROVIDENCE C	
CONLEY, TIM	P O BOX 910	NEWPORT	NC	28570	BROAD CREEK FIRST	
CONNELL, JOHN	ROUTE 2 BOX 497	NORWOOD	NC	28128	SILVER SPRINGS	
CONNER, CHRIS	221 PIEDMONT AVENUE	GIBSONVILLE	NC	27249	GIBSONVILLE FIRST	
CONNER, MARTY	15 BAKER DRIVE	ASHEVILLE	NC	28806	ERWIN HILLS	
CONNER, TONY W	P O BOX 906	FREMONT	NC	27830	FREMONT MISSIONARY	
COOK JR, HENRY C	ROUTE 16 BOX 358	STATESVILLE	NC	28677	BEULAH	
COOK, BILL	711 HOLLY SPRINGS ROAD	MOUNT AIRY	NC	27030	ROCKFORD	
COOK, DUANE	1428 CAROLINA PINES AVE	RALEIGH	NC	27603	SOUTHWEST RALEIGH	
COOK, JOHNNY	320 COOK STREET	KANNAPOLIS	NC	28083	EASTWOOD	
COOK, LESTER	93 WASHBURN WAY	MARION	NC	28752	HALLS CHAPEL	
COOK, LONNIE B	111 LOY AVENUE	BESSEMER CITY	NC	28016	COLLEGE PARK	
COOK, NORRIS	4301 HOPKINS CHAPEL ROAD	ZEBULON	NC	27597	HOPKINS CHAPEL	
COOKE, RAEFORD	ROUTE 2 BOX 406-A	NORWOOD	NC	28128	AQUADALE	
COOKE, ROBERT	ROUTE 1 BOX 211	WENDELL	NC	27591	CLYDES CHAPEL	
COOL, JAMES D	P O BOX 441	LINCOLNTON	NC	28092	LINCOLN AVENUE	
COOPER, DONALD	ROUTE 3 BOX 151	ROSEBORO	NC	28382	BEAVER DAM	
COOPER, RONALD	ROUTE 5 BOX 469	RUTHERFORDTON	NC	28139	PLEASANT HILL .	
CORBIN, JORDAN V	531 HAYWOOD ROAD	ASHEVILLE	NC	28806	CALVARY	
CORN, JUNIOR	200 BURNLEY LANE	MOUNT AIRY	NC	27030	COPELAND	
CORRELL, CLARENCE	ROUTE 1 BOX 439	LAKE LURE	NC	28746	BILLS CREEK	
CORTS, CHARLES MARK	536 WESTWIN DRIVE	WINSTON-SALEM	NC	27104	CALVARY	
COURTNEY, SCOTT	P O BOX 34	WEBSTER	NC	28788	WEBSTER	
COWAN, RANDY	ROUTE 1 BOX 118-B	MAGNOLIA	NC	28453	DOBSON CHAPEL	
COX, ALAN	50 WOODLAND HILLS ROAD	ASHEVILLE	NC	28804	WOODLAND HILLS	
COX, DAVID	510 SOUTH SHORE DRIVE	JACKSONVILLE	NC	28540	CALVARY	
COX, DOUGLAS	1105 APPLEGATE COURT	LENOIR	NC	28645	HIBRITEN	
COX, JIMMY	P O BOX 296	NAPLES	NC	28760	NAPLES	
COX, STEVEN	ROUTE 4 BOX 210-A	STATESVILLE	NC	28677	SOCIETY	
COX, WILLIAM M	ROUTE 6 BOX 508	JACKSONVILLE	NC	28540	MAPLE HILL	
COYLE, LEE VERNON	2136 MOUNTAIN CREEK ROAD	OXFORD	NC	27565	MOUNTAIN CREEK	
CRABTREE, BILLY	P O BOX 458	BATTLEBORO	NC	27809	BATTLEBORO	
CRAIG, CARROL R	ROUTE 8 BOX 1180	HICKORY	NC	28602	FAIRBROOK	
CRAIG, RAY	P O BOX 67	COMO	NC	27818	BUCKHORN	
CRAIN, KENNETH	606 OLD MARS HILL HIGHWAY	WEAVERVILLE	NC	28787	BANKS CREEK UNION	
CRANE, STEPHEN J	ROUTE 4 BOX 72	ROCKY MOUNT	NC	27801	PROCTORS CHAPEL	
CRANFORD, CHARLES N	P O BOX 676	LINCOLNTON	NC	28093	SALEM	
CRANFORD, JEFF	P O BOX 618	ELKIN	NC	28621	ELKIN FIRST	
CRANFORD, KENT	P O BOX 703	LAKE VIEW	SC	29563	BEAR SWAMP	
CRATER, PAUL	ROUTE 1 BOX 356	UNION GROVE	NC	28689	FRIENDSHIP	
CRAWFORD, ZEKE	P O BOX 247	BAT CAVE	NC	28710	BAT CAVE	
CREASON, BUEL	ROUTE 2 BOX 247	SILER CITY	NC	27344	GOLDSTON	
CREECH, JIMMY	120 MCLEAN ROAD	BREVARD	NC	28712	GRACE	
CREECH, JOSEPH	826 NEW CREECH ROAD	SELMA	NC	27576	CEDAR GROVE	
CREECH, MARK	ROUTE 1 BOX 200	MIDDLESEX	NC	27557	ANTIOCH	
CREED, BENNY	64 LOWE AVENUE	CONCORD	NC	28025	FAITH	
CREEF, BILL	900 BEREA CHURCH ROAD	ELIZABETH CITY	NC	27909	GREAT HOPE	
CREEKMORE, MICHAEL	103 FORREST HILLS DRIVE	MOUNT HOLLY	NC	28120	CENTERVIEW	
CREWS, JAMES G	460 CEDAR MOUNTAIN	MAYODAN	NC	27027	WOODBINE	
CRIDER, RICHARD	2311 S FAYETTEVILLE ST	ASHEBORO	NC	27203	OAKHURST	
CRISCO, ROGER	P O BOX 986	MOUNT PLEASANT	NC	28124	PLEASANT HILL	
CRISP, EDWIN	482 CORBIN ROAD	FRANKLIN	NC	28734	BURNINGTOWN	
CRISP, ROBERT E	700 NORTH ROAD STREET	ELIZABETH CITY	NC	27909	BLACKWELL MEMORIAL	
CRISWELL, MIKE	703 EAST MAIN STREET	DALLAS	NC	28034	OAKLAND MEMORIAL	
CRITCHER, DONALD	ROUTE 3 BOX 128	BOONE	NC	28607	POPLAR GROVE	
CROCKER, BARRY	945 41ST STREET SW	HICKORY	NC	28602	CENTRAL	
CROMER, J T	P O BOX 1146	REIDSVILLE	NC	27320	PENN MEMORIAL	
CROOK, RAYMOND	SPRINGDALE DRIVE	FOREST CITY	NC	28043	WESTMINSTER	
CROOM, JESSE J	P O BOX 649	AHOSKIE	NC	27910	AHOSKIE FIRST	
CROTTS, JOHNNY	ROUTE 5 BOX 90	FOREST CITY	NC	28043	MOUNT PLEASANT R	
CROUSE, J B	2513 CENTRAL DRIVE SE	LENOIR	NC	28645	MOUNTAIN VIEW	
CROUSE, RICK	200 UNION CHURCH ROAD	GRANITE FALLS	NC	28630	DRY PONDS	
CROWDER, DALLAS	ROUTE 1 BOX 173-A	BRASSTOWN	NC	28902	NEW MARTINS CREEK	
CROWELL, RANDY	ROUTE 1 BOX 52	LINWOOD	NC	27299	YADKIN	
CRUMP, DONNIE	9121 MINI RANCH ROAD	WAXHAW	NC	28173	HOWIE	
CRUMP, TERRILL	6418 CASAR ROAD	CASAR	NC	28020	OLIVE GROVE	
CRUMPLER, DAVID	ROUTE 2 BOX 304	SPRING HOPE	NC	27882	DUKE MEMORIAL	
CULLER, DANNY	1158 MOUNT CARMEL CH ROAD	MOUNT AIRY	NC	27030	MOUNT CARMEL	
CULLOP, JOHN	P O BOX 249	BUXTON	NC	27920	CAPE HATTERAS	MS
CULPEPPER, ROBERT	525 RAYBURN STREET	WAKE FOREST	NC	27587	OAK RIDGE	
CUMBIE, C RONALD	2819 CHAPEL HILL ROAD	DURHAM	NC	27707	YATES	
CUMMINGS, COOLIDGE	ROUTE 3 BOX 105-A	MAXTON	NC	28364	FRIENDSHIP MSNRY	
CUMMINGS, TERRY	ROUTE 4 BOX 167	MAXTON	NC	28364	GRAY POND	
CURLEE, MELVYN	684 WILSHIRE DRIVE SW	CONCORD	NC	28025	POPLAR GROVE	
CURRIE, TOM	P O BOX 213	NORLINA	NC	27563	INEZ	
CURRIE, WILLIAM	1307 ROBERDEL ROAD	ROCKINGHAM	NC	28379	BETHEL	
CURRIN, CAMERON	9326 BETHEL-HICKORY CH RD	CHAPEL HILL	NC	27516	BETHEL	
CURRIN, MICHAEL	P O BOX 146	TARBORO	NC	27886	TRINITY	
CURTIS, GARY	ROUTE 4 BOX 186	RUTHERFORDTON	NC	28139	GREEN RIVER	
CURTIS, JAMES	ROUTE 1 BOX 302	HENDERSON	NC	27536	NEW BETHEL	
CURTIS, STEPHEN	ROUTE 1 BOX 301	MAIDEN	NC	28650	MOUNT ANDERSON	
CURTIS, STONEY	ROUTE 12 BOX 59	MORGANTON	NC	28655	RIVERSIDE	
DACUS, EDWIN	919 WEST RICHARD STREET	AHOSKIE	NC	27910	HOLLY GROVE	
DAGENHART, STEPHEN	191 AIRPORT ROAD	TAYLORSVILLE	NC	28681	CALVARY	

DALE, RALPH E	ROUTE 2 BOX 124	POLKTON	NC	28135	ROCKY MOUNT	
DALY, DAVID	207 GREEN STREET	RUTHERFORDTON	NC	28139	RUTHERFORDTON SECOND	
DANCY III, GLENN	ROUTE 8 BOX 520	STATESVILLE	NC	28677	MONTICELLO	
DANIEL JR, DONALD	ROUTE 1 BOX 242	GOLDSTON	NC	27252	ANTIOCH	
DANIEL, JAMES	P O BOX 11655	DURHAM	NC	27703	GREATER JOY	WC
DANIEL, JOHNNY	ROUTE 1 BOX 240	DENTON	NC	27239	EAST CORINTH	
DANIELS, BENJAMIN	406 NORTHWEST BOULEVARD	WINSTON-SALEM	NC	27105	UNION	
DANNER, DOUG	22410 US HIGHWAY 17	HAMPSTEAD	NC	28443	BARLOW-VISTA	
DARNELL, JERRY	SANDY CREEK ACRES/LOT #2	LELAND	NC	28451	PEACE MEMORIAL	
DAUPHINAIS, ROLAND	59 LEE DRIVE	WILMINGTON	NC	28401	CHARITY	
DAVENPORT, JAMES	C/O P O BOX 202	ENGELHARD	NC	27824	ENGELHARD	
DAVES, JAMES L	631 OAKLAND DRIVE	SPINDALE	NC	28160	ADAVILLE	
DAVIDSON, JERRY	P O BOX 111	KITTRELL	NC	27544	NEW HOPE	
DAVIDSON, JERRY	22 MCDOWELL DRIVE	WAKE FOREST	NC	27587	FAITH & INSPIRATION	
DAVIS SR, WILLIAM R	P O BOX 1636	THOMASVILLE	NC	27360	PARK PLACE	
DAVIS, C F	906 TEXAS STREET	KANNAPOLIS	NC	28083	ROYAL OAKS	
DAVIS, CHARLES F	601 LANCASTER DRIVE	REIDSVILLE	NC	27320	ANTIOCH	
DAVIS, CLAY	1336 OLD LIBERTY ROAD	ASHEBORO	NC	27203	CENTRAL FALLS	
DAVIS, CLYDE	C/O ROUTE 6 BOX 119-A	CLINTON	NC	28328	HARMONY	
DAVIS, DONALD F	6193 PROVIDENCE DRIVE	CONCORD	NC	28027	MEMORIAL	
DAVIS, DONALD G	807 RIDGE STREET	ALBEMARLE	NC	28001	FAIRVIEW	
DAVIS, EDDIE	396 LASALLE STREET	WILMINGTON	NC	28405	SCOTTS HILL	
DAVIS, FRANK P	ROUTE 2 BOX 180	AUTRYVILLE	NC	28318	CONCORD	
DAVIS, JAMES LARRY	ROUTE 1 BOX 169-A	WHITE OAK	NC	28399	WHITE OAK	
DAVIS, JOHNNY RAY	ROUTE 2 BOX 116-B	WHITTIER	NC	28789	TROUT CREEK	
DAVIS, MICHAEL A	1312 KILLIAN ROAD	STANLEY	NC	28164	LUCIA	MS
DAVIS, MIKE	ROUTE 2 BOX 173	VALDESE	NC	28690	TRINITY	
DAVIS, OTIS W	210 AMBERWOOD DRIVE	JAMESTOWN	NC	27282	SEDGEFIELD	
DAVIS, PHILLIP M	P O BOX 26332	CHARLOTTE	NC	28221	NATIONS FORD ROAD	
DAVIS, RANDY	4717 PLYLER MILL ROAD	MONROE	NC	28110	BETHEL	
DAVIS, RAY	ROUTE 2 BOX 312	MOCKSVILLE	NC	27028	GREEN MEADOWS	
DAVIS, ROBERT DOWD	P O BOX 216	LITTLETON	NC	27850	LITTLETON	
DAVIS, ROBERT R	101 NORTH MAIN STREET	MARION	NC	28752	MARION FIRST	
DAVIS, RONALD	ROUTE 4 BOX 405-A	YADKINVILLE	NC	27055	DEEP CREEK	
DAVIS, SCOTT	7438 OLD DOWD ROAD	CHARLOTTE	NC	28214	BERRYHILL	
DAVIS, STEVE	1007 W ARLINGTON BLVD	GREENVILLE	NC	27834	ARLINGTON STREET	
DAVIS, WILLIAM EUGENE	2314 CYPRESS DRIVE	REIDSVILLE	NC	27320	EAST SIDE	
DAWKINS JR, CLYDE C	106 STEVENSON STREET	RANDLEMAN	NC	27317	WORTHVILLE	
DAWKINS, REGINALD G	P O BOX 815	LIBERTY	NC	27298	LIBERTY FIRST	
DAY, BILL	ROUTE 2 BOX 280	WEST JEFFERSON	NC	28694	RIVERVIEW	
DAY, GREGORY A	P O BOX 248	CALYPSO	NC	28325	CALYPSO	
DAY, LLOYD	ROUTE 2 BOX 385 (2)	WEST JEFFERSON	NC	28694	STURGILLS	
DAY, LLOYD	ROUTE 2 BOX 385	WEST JEFFERSON	NC	28694	TUCKERDALE	
DAY, TYANNA	P O BOX 467	CALYPSO	NC	28325	GARNERS CHAPEL	
DEAN, CHARLES L	P O BOX 516	SYLVA	NC	28779	EAST SYLVA	
DEBELL, JONATHAN	6850 MONROE ROAD	CHARLOTTE	NC	28212	EAST	
DECKER, J D	P O BOX 425	MURPHY	NC	28906	SHADY GROVE C	
DEES JR, JAMES	ROUTE 1 BOX 100	AUTRYVILLE	NC	28318	CLEMENT	
DEHART, GEORGE	6201 INDIAN TRL-FAIRVW RD	INDIAN TRAIL	NC	28079	FOREST HILLS	
DEITZ, EDDIE	P O BOX 566	BRYSON CITY	NC	28713	FRANKLIN GROVE	
DEITZ, PHILIP	ROUTE 1 BOX 218	CLYDE	NC	28721	CRABTREE	
DELLINGER, C MICHAEL	301 ELMHURST ROAD	CHARLOTTE	NC	28209	SOUTHSIDE	
DELLINGER, HAROLD	ROUTE 2	NEWLAND	NC	28657	POWDERMILL	
DELLINGER, WADE	4386 SHATTALON DRIVE	WINSTON-SALEM	NC	27106	OLD TOWN	
DELONG, HAROLD	P O BOX 8	POTECASI	NC	27867	POTECASI	
DEMAURO, JOHN	2807 MESSER ROAD	VALDESE	NC	28690	UNITED	
DENHAM, GEORGE	111 SEVENTH STREET	SPENCER	NC	28159	PROVIDENCE	
DENNING, ROBERT FRANKLIN	ROUTE 2 BOX 175-A	HICKORY	NC	28601	SPRINGS ROAD	
DENNIS, JESSIE R	41238 PARSONAGE ROAD	RICHFIELD	NC	28137	PAULS CROSSING	
DENSON, JOE R	9410 MARKSWOOD ROAD	CHARLOTTE	NC	28208	SOUTHVIEW	
DENTON, DONALD	ROUTE 4 BOX 2250	HICKORY	NC	28602	SOUTH FORK	
DENTON, DONALD M	104-A CENTER STREET	KINGS MOUNTAIN	NC	28086	PIEDMONT	
DENTON, FRANCIS E	2100 CHAPEL HILL ROAD	DURHAM	NC	27707	LAKEWOOD	
DENTON, TOM	P O BOX 1463	NEW BERN	NC	28563	NEW BERN FIRST	
DEORNELLAS, STEPHEN	P O BOX 57	MIDDLEBURG	NC	27556	MIDDLEBURG	
DEVINEY, BOB	ROUTE 6 BOX 312-A	MORGANTON	NC	28655	SOUTH MOUNTAIN	
DEYOUNG, TONY	P O BOX 367	NORLINA	NC	27563	NORLINA	
DIAL, JAMES	ROUTE 2 BOX 211	PEMBROKE	NC	28372	CAPE FEAR	
DIAL, SHELLEY	ROUTE 1 BOX 456	RED SPRINGS	NC	28377	LIGHTHOUSE	MS
DICK, CLAUD	2524 STACK ROAD	MONROE	NC	28112	MOUNT PLEASANT	
DICKENS, CHARLES	ROUTE 6 BOX 3458	LEXINGTON	NC	27292	FAITH	
DICKENS, GRADY C	P O BOX 127	HOLLY RIDGE	NC	28445	PROVIDENCE	
DICKS, CHARLES	ROUTE 1 BOX 67	MARION	NC	28752	GRANDVIEW	
DIEHL, JAMES C	ROUTE 1 BOX 328-A	FOREST CITY	NC	28043	FLOYD'S CREEK	
DIGGS SR, HAROLD S	1064 MOUNT KISCO DRIVE	CHARLOTTE	NC	28213	MAYFIELD MEMORIAL	
DILLARD, RONDA	ROUTE 1 BOX 265	MORAVIAN FALLS	NC	28654	ROCKY CREEK	
DILLINGHAM, PHIL	660 LOUISIANA AVENUE #4	ASHEVILLE	NC	28806	FRIENDSHIP	
DIX, GAYLORD	ROUTE 1 BOX 218	REIDSVILLE	NC	27320	TRINITY	
DIXON, BERNIE	109 CHURCH STREET	MARBLE	NC	28905	MARBLE SPRINGS	
DIXON, BILL	2112 GIBSON AVENUE	WILMINGTON	NC	28403	GIBSON AVENUE	
DIXON, KEITH	2205 FLINT HILL CHURCH RD	SHELBY	NC	28152	FLINT HILL	
DIXON, MICHAEL	ROUTE 2 BOX 38	WILLIAMSTON	NC	27892	REDDICKS GROVE	
DIXON, TERRY	187 LOUISA CHAPEL ROAD	FRANKLIN	NC	28734	EAST FRANKLIN	
DOBBINS, FRANCIS	ROUTE 2 BOX 220	ELLENBORO	NC	28040	PLAINVIEW	
DOCKERY, EDDIS	C/O ROUTE 3 BOX 172	MURPHY	NC	28906	BOILING SPRINGS	
DOCKERY, JERRY	P O BOX 430	ANDREWS	NC	28901	GRACE FELLOWSHIP	
DOLES, WARNER	11436 SNAPFINGER DRIVE	CHARLOTTE	NC	28277	FRALEY MEMORIAL	
DONALDSON, RICKY	BOX 55/CHURCH ROAD	SAXAPAHAW	NC	27340	MOORES CHAPEL	
DORN, JOHNSON GRIFFITH	P O BOX 331	HUNTERSVILLE	NC	28078	HUNTERSVILLE FIRST	
DOSS, JAMES L	407 PETREE ROAD	WINSTON-SALEM	NC	27106	NORTHWEST	
DOTSON, K CHRISTMAN/STAN	770 EDEN ROAD	STONEVILLE	NC	27048	PROVIDENCE	
DOTY JR, S L	114 BALDWIN DRIVE	LELAND	NC	28451	WOODBURN FIRST	
DOWDLE, THAD	ROUTE 9 BOX 587	HENDERSONVILLE	NC	28792	EBENEZER	

DOWLESS, DON	ROUTE 6 BOX 109	LOUISBURG	NC	27549	CORINTH	
DOWNING, RICK	2732 BRIGADOON DRIVE	CLAYTON	NC	27520	GETHSEMANE	
DOYLE, LARRY	4 KITLY COURT	GREENSBORO	NC	27408	SPANISH OF UNION GRV	MS
DOYLE, LEO	ROUTE 4 BOX 170	BREVARD	NC	28712	CARRS HILL	
DRAKE, CHARLES	ROUTE 1 BOX 280	HAYESVILLE	NC	28904	MOUNT PLEASANT	
DRAKE, JAMES E	P O BOX 366	WARSAW	NC	28398	WARSAW	
DRAPER, JOHN	ROUTE 1 BOX 206-X	ROANOKE RAPIDS	NC	27870	TRINITY OF LAKE GSTN	WC
DRENNAN, JAMES	2205 AUTEN ROAD	GASTONIA	NC	28054	BETHEL	
DRIVER, C W	P O BOX 446	MIDDLESEX	NC	27557	MIDDLESEX	
DRUM, HAMPTON	ROUTE 17 BOX 317	STATESVILLE	NC	28677	SOUTH RIVER	
DRUM, JOE	4317 KING WILKERSON ROAD	DENVER	NC	28037	NEW FAITH	WC
DRUMMOND, PAUL	1401 NORTH ALLEN STREET	CHARLOTTE	NC	28205	SAINT PAUL	
DUGGER, TERRY	923 1/2 E MARION STREET	SHELBY	NC	28150	CARSWELL MEMORIAL	
DUKE, HARVEY L	218 SOUTH ACADEMY STREET	CARY	NC	27511	CARY FIRST	
DUKE, JOSEPH	1902 WHITE STREET	GREENSBORO	NC	27405	OUTREACH	WC
DUKE, THOMAS	88 WINDY GAP ROAD	FRANKLIN	NC	28734	WALNUT CREEK	
DULA, PAUL	114 DEERHAVEN LANE	LENOIR	NC	28645	BETHANY	
DUNCAN, OWEN	ROUTE 1 BOX 46-A	MOORESBORO	NC	28114	LIBERTY	
DUNCAN, ROBERT	ROUTE 4 BOX 926	WILKESBORO	NC	28697	OAKWOODS	
DUNN, SHERRELL	ROUTE 2 BOX 56	VILAS	NC	28692	BRUSHY FORK	
DUNN, WAYNE	4305 NC HIGHWAY 49 NORTH	LIBERTY	NC	27298	MOUNT PLEASANT	
DUPREE, JIMMY	103 LINDSEY DRIVE	LAGRANGE	NC	28551	CALVARY K	
DURHAM, RIC	P O BOX 167	GATESVILLE	NC	27938	GATESVILLE	
DUVALL, GUY	3-A PLAZA SHOPPING CENTER	FRANKLIN	NC	28734	OAK DALE	
DYSON, BILL	327 SHARON AVENUE NW	LENOIR	NC	28645	CALVARY	
DYSON, DEVON	ROUTE 2 BOX 436	TAYLORSVILLE	NC	28681	POPLAR SPRINGS	
DYSON, TONY	ROUTE 1 BOX 128-E	CONNELLY SPRINGS	NC	28612	SAINT JOHNS	
EADES, BRIAN	ROUTE 8 BOX 72	STATESVILLE	NC	28677	MOUNT NEBO	
EAKINS JR, PHILIP G	ROUTE 1 BOX 286	WATHA	NC	28471	MOORES CREEK	
EANES, SCOTT	ROUTE 18 BOX 441	STATESVILLE	NC	28677	FAIRVIEW	
EARLS, BOBBY	P O BOX 190	ICARD	NC	28666	ICARD FIRST	
EARLY, JAMES GARLAND	ROUTE 5 BOX 322	BOONE	NC	28607	RUTHERWOOD	
EARNHARDT, BOYCE	3602 UNIONVLE-IND TR RD W	INDIAN TRAIL	NC	28079	SARDIS	
EBORN JR, SAMUEL	P O BOX 203	ENGELHARD	NC	27824	ROSE BAY	
EDMONDS, SPENCER	603 TURKEY FORD CHURCH RD	MOUNT AIRY	NC	27030	TURKEY FORD	
EDMONDSON JR, C T	P O BOX 5	POWELLSVILLE	NC	27967	POWELLSVILLE	
EDWARDS, CHARLES	P O BOX 1640	WEST JEFFERSON	NC	28694	FRIENDLY GROVE	
EDWARDS, CHARLES D	1701 POLO ROAD	WINSTON-SALEM	NC	27106	COLLEGE PARK	
EDWARDS, CLAY	P O BOX 5	LAWNDALE	NC	28090	NEW BETHEL	
EDWARDS, GENE	5850 SELF ROAD	KANNAPOLIS	NC	28083	LANE STREET	
EDWARDS, GRADY	608 HARRIETT STREET	HENDERSON	NC	27536	HENDERSON SECOND	
EDWARDS, GRADY	ROUTE 2 BOX 150	MAXTON	NC	28364	MAXTON FIRST	
EDWARDS, HARRY S	111 WEST 10TH STREET	SCOTLAND NECK	NC	27874	SCOTLAND NECK FIRST	
EDWARDS, JOHN	ROUTE 1 BOX 594	COLUMBUS	NC	28722	EMMANUEL	
EDWARDS, KEITH	20 INDIAN CAMP BRANCH RD	WEAVERVILLE	NC	28787	GABRIELS CREEK	
EDWARDS, MICHAEL EUGENE	186 ELLER COVE ROAD	WEAVERVILLE	NC	28787	LITTLE IVY	
EDWARDS, RANDY	1675 PIPERS GAP ROAD	MOUNT AIRY	NC	27030	FAITH	
EDWARDS, RICHARD	3027 AKRON DRIVE	HOPE MILLS	NC	28348	CARROLL MEMORIAL	
EDWARDS, RICK	P O BOX 751	HILLSBOROUGH	NC	27278	FAIRVIEW	
EDWARDS, STEPHEN	812 NORTH 343	CAMDEN	NC	27921	GENEVA	
EDWINS, SHUFORD	12 FRIENDSHIP LANE	PISGAH FOREST	NC	28768	PISGAH FOREST	
ELDRETH, REX	P O BOX 132	MILLERS CREEK	NC	28651	PHOENIX	
ELLEDGE, CARL	ROUTE 1 BOX 81	RONDA	NC	28670	PLEASANT GROVE	
ELLEDGE, KEITH	ROUTE 9 BOX 605	NORTH WILKESBORO	NC	28659	GLENDALE SPRINGS	
ELLEGE, JACK	P O BOX 6454	ASHEVILLE	NC	28816	STATE STREET MSNRY	
ELLER, MAX	P O BOX 130	ANGIER	NC	27501	ANGIER	
ELLER, MIKE	P O BOX 168	SEAGROVE	NC	27341	SEAGROVE FIRST	
ELLER, NEAL E	600 OLD HOLLOW ROAD	WINSTON-SALEM	NC	27105	BETHANY	
ELLER, VERON	ROUTE 1 BOX 118-A	FERGUSON	NC	28624	EMMANUEL	
ELLIOTT, DANIEL	145 GRAHAM ROAD	MURPHY	NC	28906	MOUNT CARMEL	
ELLIOTT, EDWARD	85 TEDDER ROAD	IVANHOE	NC	28447	SHILOH	
ELLIOTT, THOMAS C	P O BOX 339	CLAYTON	NC	27520	HOCUTT MEMORIAL	
ELLIS, DALE	ROUTE 4 BOX 273	STATESVILLE	NC	28677	NEW HOPE	
ELLIS, FRANK	ROUTE 1 BOX 35	MARION	NC	28752	CHAPEL HILL	
ELLIS, JAMES RALPH	1015 MOOREBROOK DRIVE	CHARLOTTE	NC	28214	WESTVIEW	
ELLIS, ROBERT	P O BOX 189	MARSHALLBERG	NC	28553	MARSHALLBERG	
ELLIS, WAYNE	ROUTE 1 BOX 295	SMITHFIELD	NC	27577	PISGAH	
ELMORE, BAILEY	ROUTE 1 BOX 740	STATE ROAD	NC	28676	MOUNTAIN PARK	
ELMORE, GRAHAM	103 WADE STREET	WARSAW	NC	28398	CALVARY	
ELMORE, MARK	476 EDGEWOOD CHURCH ROAD	MEBANE	NC	27302	EDGEWOOD	
EMORY, WORTH G	331 IVY HILL ROAD	WEAVERVILLE	NC	28787	IVY HILL	
ENGLISH JR, ROBERT	ROUTE 6 BOX 605-A	MORGANTON	NC	28655	FAITH CHAPEL	
ENGLISH, DON	P O BOX 177	TYNER	NC	27980	CENTER HILL	
ENGLISH, LESTER	P O BOX 1355	ROCKINGHAM	NC	28379	PEE DEE	
ENSLEY, JERRY	5910 AUSTIN GROVE CH ROAD	MARSHVILLE	NC	28103	AUSTIN GROVE	
ENZOR, WESLEY	1012 NORTH BLOUNT STREET	RALEIGH	NC	27604	PILOT	
ERVIN JR, CAMERON	13111 MEADOWRIDGE DRIVE	ROUGEMONT	NC	27572	BAHAMA	
ERWIN, EDWARD	2909 EAST BESSEMER AVENUE	GREENSBORO	NC	27405	BESSEMER	
ESPINAL, JOSE ANTONIO	235 CRISCO ROAD #2	CONCORD	NC	28027	ESTRELLA DE BELEN	MS
ESTEP, HOWARD	ROUTE 8 BOX 2240	ELIZABETHTON	TN	37643	BIG ROCK CREEK	
ESTER, MICHAEL	P O BOX 445	ROBERSONVILLE	NC	27871	ROBERSONVILLE FIRST	
ESTES, HENRY	P O BOX 920	COLUMBUS	NC	28722	COLUMBUS	
ESTES, JON	ROUTE 6 BOX 70	ROXBORO	NC	27573	HIGH VIEW	
ESTES, LARRY	4231 ARROWHEAD DRIVE NE	HICKORY	NC	28601	NEW LIFE	WC
ESTUPINAN, MARCELINO	2316 CHAMPION COURT	RALEIGH	NC	27606	SPANISH	MS
ETHERIDGE, DONALD	P O BOX 667	ROANOKE RAPIDS	NC	27870	MARANATHA	WC
EURE, JOHN D	ROUTE 2 BOX 104	AHOSKIE	NC	27910	SAINT JOHNS	
EVANS JR, ROBERT B	47 CRESTVIEW STREET	GRANITE FALLS	NC	28630	GRANITE FALLS FIRST	
EVANS, EUGENE	ROUTE 1 BOX 224	NAKINA	NC	28455	GORES CHAPEL	
EVANS, KENNETH	ROUTE 3 BOX 235	MOCKSVILLE	NC	27028	FORK	
EVANS, LAURY	ROUTE 3 BOX 726	SHALLOTTE	NC	28459	CALABASH	
EVANS, ROB	ROUTE 2 BOX 326	MACON	NC	27551	MACON	
EVERETT, RICHARD	423 NORTH 23RD STREET	WILMINGTON	NC	28405	CALVARY	

EVINGTON, MAX	333 NORTH MAIN STREET	RAEFORD	NC	28376	RAEFORD FIRST	
EWING, WILLIAM	304 PLAINSVIEW CHURCH RD	LAWNDALE	NC	28090	PLAINSVIEW	
EZELL SR, J M	ROUTE 6 BOX 299	RUTHERFORDTON	NC	28139	MOUNTAIN VIEW R	
FAGGART, JEFF	504 GRACE AVENUE	KANNAPOLIS	NC	28081	HARVEST	
FAIRCLOTH, ELWOOD	113 DONVIC DRIVE	HIGH POINT	NC	27262	OAK GROVE	
FAIRFAX, DOUGLAS	1149 QUEENS WAY NE	LELAND	NC	28451	GRACE	
FARAG, CHARLES	5812 IRIS LAKE COURT	RALEIGH	NC	27604	ARABIC	MS
FARMER, JIMMIE H	2023 ECHO LANE	GASTONIA	NC	28052	UNITY G	
FARMER, LENNY	2507 HAYBROOK LANE	CHARLOTTE	NC	28262	UNIVERSITY HILLS	
FARMER, MIKE	71 FISHER CREEK ROAD	SYLVA	NC	28779	LUMBERTON	
FARMER, RONNIE FAIN	P O BOX 591	DALLAS	NC	28034	HARDIN	
FARMER, TERRY	C/O 5029 OLD STAGE ROAD	RALEIGH	NC	27603	FELLOWSHIP	
FARRAR, RONALD	P O BOX 696	PITTSBORO	NC	27312	PITTSBORO	
FARROW, DONALD	5148 SEDGEBROOK ROAD	KERNERSVILLE	NC	27284	WAUGHTOWN	
FARTHING, EARL	P O BOX 1406	ELIZABETHTOWN	NC	28337	ELIZABETHTOWN	
FAUCETTE JR, L JOEY	301 WEST MAIN STREET	FOREST CITY	NC	28043	FOREST CITY FIRST	
FAULK, J GRADY	P O BOX 247	PINEVILLE	NC	28134	STOUGH MEMORIAL	
FAULKENBURY, TERRY L	929-A HIGHWAY 29 SOUTH	CONCORD	NC	28027	WEST CABARRUS	MS
FAW, STEVE	ROUTE 3 BOX 653	WILKESBORO	NC	28697	SHILOH	
FEATHERSTONE, DANIEL	301 EAST FIRST STREET	CHERRYVILLE	NC	28021	CHERRYVILLE FIRST	
FELTS, BILLY M	ROUTE 4 BOX 190	WILKESBORO	NC	28697	GOSHEN	
FELTS, RICKY	ROUTE 1 BOX 132	MILLERS CREEK	NC	28651	PLEASANT HOME	
FENNELL, FITZHUGH	4830 COLLEGE ACRES DRIVE	WILMINGTON	NC	28403	GOSPEL CENTER	
FERGUSON, BERVIN	ROUTE 5 BOX 424	WHITEVILLE	NC	28472	UNION VALLEY	
FERGUSON, BOB	P O BOX 68	TRAPHILL	NC	28685	TRAPHILL	
FERGUSON, BRAD	190 WOODLAND CHURCH ROAD	WAKE FOREST	NC	27587	WOODLAND	
FERRELL, DONALD W	ROUTE 2 BOX 394	NEWTON	NC	28658	MOUNT RUHAMA	
FERRELL, ERNEST	P O BOX 815	ROBBINS	NC	27325	ROBBINS FIRST	
FIELDS, CRAIG D	1508 MOUNTAIN VIEW COURT	HILLSBOROUGH	NC	27278	LAWRENCE ROAD	
FIELDS, STANFORD L	3117 WHITING AVENUE	CHARLOTTE	NC	28205	WHITING AVENUE	
FINCH, CURT	P O BOX 5000	EMERALD ISLE	NC	28594	EMERALD ISLE	MS
FISH JR, LLOYD V	609 ALLENS CREEK ROAD	WAYNESVILLE	NC	28786	ALLENS CREEK	
FISHER, MARTIN	ROUTE 2 BOX 606	SPRUCE PINE	NC	28777	MOUNT CARMEL	
FISHER, RICHARD	2489 LITTLE RIVER ROAD	ASHEBORO	NC	27203	CENTER CROSS	
FISHER, ROBIN	ROUTE 3 BOX 45	NASHVILLE	NC	27856	ELM GROVE	
FITE, HAROLD	119 SUNSHINE LANE	CHERRYVILLE	NC	28021	EASTSIDE S	
FLEMING, JACK	2427 LEWISTON DRIVE	GASTONIA	NC	28054	LOWELL FIRST	
FLESHMAN, CHARLES	301 SOUTH THIRD STREET	MEBANE	NC	27302	MEBANE FIRST	
FLORES, PAUL	305 STADIUM DRIVE	WAKE FOREST	NC	27587	BAUTISTA HERMANDAD	MS
FLOWE, G GLENN	8501 STONEFACE ROAD	CHARLOTTE	NC	28214	CHAPMAN MEMORIAL	
FLOWERS, JACK	7468 NC 135	MAYODAN	NC	27025	EAGLE FALLS	
FLOYD, DARRELL	ROUTE 11 BOX 184	LUMBERTON	NC	28358	CEDAR GROVE	
FLOYD, ROBERT J	201 MIZE ROAD	LEXINGTON	NC	27292	NORTH LEXINGTON	
FLOYD, TOMMY C	273 INDIAN GROVE CH ROAD	MOUNT AIRY	NC	27030	INDIAN GROVE	
FLYNN SR, CHARLES	ROUTE 1 BOX 153	DELCO	NC	28436	BETHLEHEM	
FOGARTY, BILL	348 PROVIDENCE ROAD SOUTH	WEDDINGTON	NC	28173	WEDDINGTON FIRST	
FOGLEMAN, J ALLISON	1811 DIAL DRIVE	DURHAM	NC	27713	BEREA	
FOLK, AUBREY	304 PARK VISTA DRIVE	ASHEVILLE	NC	28805	ANTIOCH	
FONVIELLE, CARROLL B	C/O ROUTE 3 BOX 621	BLADENBORO	NC	28320	SHADY GROVE	
FORBES, CLARENCE	206 SUNSET DRIVE	WILLIAMSTON	NC	27892	WEST END WA	
FORBES, KENNETH	30 DOVERS BRANCH ROAD	BURNSVILLE	NC	28714	BLUE ROCK	
FORD, CAM	ROUTE 8 BOX 463	HENDERSON	NC	27536	POPLAR CREEK	
FORD, RONDLE	ROUTE 2 BOX 232-B	HAYESVILLE	NC	28904	OAK VIEW	
FORESTER, NORVIN	ROUTE 4 BOX 79	FAIRMONT	NC	28340	BALTIMORE	
FORMYDUVAL, W G	ROUTE 1 BOX 68	NAKINA	NC	28455	MYRTLE HEAD	
FORREST, COLEN	ROUTE 2 BOX 8	PINNACLE	NC	27043	SHOALS	
FORRESTER, PAUL	ROUTE 1 BOX 375	BLADENBORO	NC	28320	NORTHSIDE	
FORTNER, JAMES	P O BOX 1553	ROXBORO	NC	27573	MOUNTAIN ROAD	
FOSTER, DOUG	ROUTE 6 BOX 581	TAYLORSVILLE	NC	28681	MOUNT OLIVE	
FOSTER, HENRY	311 WEST BLUE STREET	ST PAULS	NC	28384	LUMBER BRIDGE	
FOSTER, HENRY LEE	311 WEST BLUE STREET	SAINT PAULS	NC	28384	MEMORIAL	
FOSTER, JOHNNY	P O BOX 822	HAYESVILLE	NC	28904	TRUETT MEMORIAL	
FOSTER, LARRY	P O BOX 1273	BRYSON CITY	NC	28713	ELA	
FOSTER, REX	ROUTE 7 BOX 81	NORTH WILKESBORO	NC	28659	FISHING CREEK	
FOSTER, SAM	351 WESTON PARKWAY	CARY	NC	27513	BIBLE STUDY	MS
FOUNTAIN, JERALD F	609 NORTH WINGATE STREET	WAKE FOREST	NC	27587	GLEN ROYAL	
FOUTS, THOMAS	1002 BRYSON CITY ROAD	FRANKLIN	NC	28734	RIDGE CREST	
FOWLER, ART	P O BOX 207	VALDESE	NC	28690	MOUNT CALVARY	
FOWLER, BILLY	ROUTE 4 BOX 159	LELAND	NC	28451	CASTLE HAYNE	
FOWLER, HAYWOOD	ROUTE 1 BOX 168	TABOR CITY	NC	28463	OPEN DOOR	
FOWLER, HOWARD	862 CAROLINA STREET SW	CALABASH	NC	28467	BEULAH	
FOWLER, PAUL	512 EAST COURT	JACKSONVILLE	NC	28546	NEW RIVER	
FOWLER, TERRY	ROUTE 1 BOX 136	HOBBSVILLE	NC	27946	SANDY CROSS	
FOWLKES JR, EARL	315 WALSTONE ROAD	FAYETTEVILLE	NC	28301	WALSTONE MEMORIAL	
FOX, DON	P O BOX 1478	ENKA	NC	28728	WILKEY	
FOX, GEORGE	ROUTE 2 BOX 55	NASHVILLE	NC	27856	PLEASANT GROVE	
FOX, JAMES RUEL	ROUTE 1 BOX 318	HIDDENITE	NC	28636	FAIRVIEW	
FOX, JAMIE	ROUTE 14 BOX 184	STATESVILLE	NC	28677	MOUNTAIN ROAD	
FOX, LAWRENCE	1 CREASMAN PLACE	ASHEVILLE	NC	28806	REYNOLDS	
FOX, RAY	BOX 137/SHEPHARDS CRK RD	BRYSON CITY	NC	28713	ELLIJAY	
FOX, REAVIS	145 ELLER ROAD	GASTONIA	NC	28056	HILLVIEW	
FRADY, CECIL	ROUTE 63 BOX 49	TUCKASEGEE	NC	28783	TUCKASEGEE	
FRADY, FRED	171 GREEN VALLEY CIRCLE	WAYNESVILLE	NC	28786	RICHLAND	
FRADY, PHILLIP	1111 PARAMOUNT CIRCLE	GASTONIA	NC	28052	WEST FRANKLIN AVENUE	
FRADY, W TOM	ROUTE 2 BOX 207	RUTHERFORDTON	NC	28139	OAK SPRINGS	
FRANKLIN, BILLY		HAYESVILLE	NC	28904	BETHEL	
FRANKS, JACK	ROUTE 5 BOX 340-A	STATESVILLE	NC	28677	HEBRON	
FREDETTE, ALBERT	ROUTE 2 BOX 48	KINSTON	NC	28501	KENNEDY HOME	
FREE JR, J DIXON	1117 SOUTH BOULEVARD	CHARLOTTE	NC	28203	PRITCHARD MEMORIAL	
FREEMAN, DAN LEE	ROUTE 8 BOX 772	MOORESVILLE	NC	28115	BEREA	
FREEMAN, G E	ROUTE 2 BOX 1118	SPRUCE PINE	NC	28777	LIBERTY HILL	
FREEMAN, JERRY	690 AMMONS BRANCH ROAD	MARSHALL	NC	28753	ENON	
FREEMAN, TODD	1915 BREVARD ROAD	HENDERSONVILLE	NC	28739	SHAWS CREEK	

FRYAR, WILLIAM	P O BOX 552	WALNUT COVE	NC	27052	WALNUT COVE FIRST	
FRYE, STAN	P O BOX 1215	CONOVER	NC	28613	TRI-CITY	WC
FULBRIGHT, TONY	ROUTE 1 BOX 264	CERRO GORDO	NC	28430	CHERRY GROVE	
FULLER, GEORGE	2709 BOLO TRAIL	RALEIGH	NC	27615	NEW COMMUNITY	MS
FULLER, JERRY WAYNE	ROUTE 1 BOX 148	BOOMER	NC	28606	LITTLE ROCK	
FUNDERBURK, BILL	6308 INDIAN TRL-FAIRVW RD	INDIAN TRAIL	NC	28079	MILHAVEN MEMORIAL	
FURR, MAHLON	310 CENTERVIEW ROAD	ALBEMARLE	NC	28001	GOLD HILL FIRST	
FURR, WILLIAM J	4815 SIX FORKS ROAD	RALEIGH	NC	27609	TRINITY	
FUTRELL, FELIX	ROUTE 3 BOX 221	FOUR OAKS	NC	27524	BURNELL	
FUTRELLE, DUNCAN	7121 MARKET STREET	WILMINGTON	NC	28405	OGDEN	
GADDIS, RICHARD	691 CENTRAL AVENUE	HUDSON	NC	28638	BLUE RIDGE	WC
GADDY, RON	ROUTE 2 BOX 832	BOSTIC	NC	28018	MOUNT HARMONY	
GAINES, STEVEN	1806 FLEMING ROAD	GREENSBORO	NC	27410	CLIFTON ROAD	
GALE JR, FOREST M	911 FERNCREST DRIVE	DURHAM	NC	27705	LOWES GROVE	
GALES, DAVID A	3321 THE PLAZA	CHARLOTTE	NC	28205	PLAZA	
GAMBILL, CHRIS	6901 ORANGE GROVE ROAD	HILLSBOROUGH	NC	27278	CANE CREEK	
GAMBLE, JERRY F	ROUTE 4 BOX 122	MORGANTON	NC	28655	MOUNT HOME	
GAMMONS, TIM	ROUTE 11 BOX 3544	LEXINGTON	NC	27292	WALTERS GROVE	
GANDY, STEVE	9801 ARLINGTON CHURCH RD	CHARLOTTE	NC	28227	ARLINGTON	
GANDY, WILLIAM W	2915 GOLDMINE ROAD	MONROE	NC	28110	NEW SALEM	
GANN, CECIL	2254 AYERSVILLE ROAD	MAYODAN	NC	27027	COMMUNITY	
GANTT, BOBBY	207 SOUTH BROADWAY	FOREST CITY	NC	28043	FLORENCE	
GARDNER, WILLIE	ROUTE 1 BOX 786	WILLIAMSTON	NC	27892	RIVERSIDE	
GARNER, AMOS	7531 RIVERSIDE ROAD	SEAGROVE	NC	27341	CALVARY	
GARNER, CARL	P O BOX 15399	DURHAM	NC	27704	BRAGGTOWN	
GARNER, CARL K	910 PALMER LANE	WINSTON-SALEM	NC	27107	ANTIOCH	
GARNER, DARRELL	ROUTE 1 BOX 47-C	BEAR CREEK	NC	27207	HICKORY GROVE	
GARNER, GARY	P O BOX 48310	CUMBERLAND	NC	28331	FAYMONT	
GARNER, HARRY	51 LOUISA CHAPEL ROAD	FRANKLIN	NC	28734	BRUSH CREEK	
GARNER, HUGH P	P O BOX 690	WAYNESVILLE	NC	28786	WAYNESVILLE FIRST	
GARNER, JAMES	405 MOREHEAD ROAD	MARION	NC	28752	EAST MARION	
GARNER, JAMES	4736 SANDY CREEK CH ROAD	LIBERTY	NC	27298	SANDY CREEK	
GARNER, MARK	ROUTE 3 BOX 115-A	MOUNT GILEAD	NC	27306	EXWAY	
GARREN, ROBERT	627 CLEARVIEW CIRCLE	HENDERSONVILLE	NC	28739	WARRIOR MOUNTAIN	
GARRETT, ROBERT EUGENE	9629 HIGHWAY 96	OXFORD	NC	27565	FLORENCE AVENUE	
GARRISON, MERVEN	106 TREE HAVEN BOULEVARD	HENDERSONVILLE	NC	28739	FRENCH BROAD	
GASKINS, EUGENE B	ROUTE 3 BOX 740	BLADENBORO	NC	28320	SANDY GROVE	
GASKINS, MARK E	ROUTE 2 BOX 13	BEAR CREEK	NC	27207	SANDY BRANCH	
GAY, WILLIAM	312 NORTH KIRKWOOD AVENUE	ROCKY MOUNT	NC	27801	NORTHGREEN	WC
GEDDES, JOE	101 MCDONALD STREET	TRYON	NC	28782	TRYON SECOND	
GENDREY, DAVE	ROUTE 1 BOX 147	WARRENTON	NC	27589	WARREN PLAINS	
GENTRY, THOMAS	P O BOX 2332	LUMBERTON	NC	28358	BEREA	
GEORGE, DAVID	7510 ASCOT AVENUE	FAYETTEVILLE	NC	28303	LAGRANGE PARK	
GEOUGE, DENNIS	106 BERRY COURT	LENOIR	NC	28645	LAYTOWN	
GERALD, JAMES	430 LANSFORD DRIVE	WADESBORO	NC	28170	CALVARY	
GERALD, JOE	P O BOX 243	HOPE MILLS	NC	28348	GOLFVIEW DRIVE	
GERALD, WORTH	ROUTE 5 BOX 490	LUMBERTON	NC	28358	ZION HILL	
GEREN, TERRY	ROUTE 2 BOX 269	FUQUAY-VARINA	NC	27526	BAPTIST GROVE	
GIBBS, THOMAS	P O BOX 357	SEABOARD	NC	27876	SEABOARD	
GIBSON JR, HERBERT L	P O BOX 625	HIGHLANDS	NC	28741	HIGHLANDS FIRST	
GIBSON, BENNIE	345 TAYLOR ROAD	BRYSON CITY	NC	28713	HOLLY SPRINGS	
GIBSON, CARSON	759 OLD MURPHY ROAD	FRANKLIN	NC	28734	CARTOOGECHAYE	
GIBSON, FRED	P O BOX 36684	CHARLOTTE	NC	28236	GREATER PROVIDENCE	
GIBSON, KENNETH L	P O BOX 579	CHERRYVILLE	NC	28021	MOUNT ZION	
GIBSON, M E	ROUTE 2 BOX 293-A-1	JACKSONVILLE	NC	28546	MIDVILLE	
GIBSON, ORBORNE	ROUTE 1 BOX 34-A	CLARKTON	NC	28433	GRACE	
GIBSON, T M	ROUTE 5 BOX 525	CANTON	NC	28716	BURNETTE SIDING	
GILBERT, ROGER B	412 NORTH MADISON STREET	WHITEVILLE	NC	28472	WHITEVILLE FIRST	
GILBERT, RONALD	ROUTE 1 BOX 952	RUTHERFORDTON	NC	28139	SANDY SPRINGS	
GILBREATH, DAVID L	ROUTE 8 BOX 197	MOCKSVILLE	NC	27028	EATONS	
GILES, LESLIE	6767 HILLSBOROUGH STREET	RALEIGH	NC	27606	EPHESUS	
GILLESPIE, BILL	ROUTE #2 BOX 56	LEICESTER	NC	28748	JONES VALLEY	
GILLIAM, GENE	ROUTE 2 BOX 661	BREVARD	NC	28712	CHERRYFIELD	
GILLIAM, REUBAN	1027 NANCY LANE	WINSTON-SALEM	NC	27107	NORTH WINSTON	
GILLILAND, PETER H	931 GAY ROAD	ROCKY MOUNT	NC	27801	CHURCH OF GOD'S GLORY	
GILMORE, MAX A	P O BOX 1084	PINEHURST	NC	28374	VICTORY COMMUNITY	
GILSTRAP, CURTIS	436 EDWARDS STREET	RUTHERFORDTON	NC	28139	MAIN STREET	
GINN, CHARLES	124 OLD DILLSBORO ROAD	SYLVA	NC	28779	NEW SAVANNAH	
GLASGOW, JACK	P O BOX 366	ZEBULON	NC	27597	ZEBULON	
GLENN, LAWRENCE	ROUTE 1 BOX 414	SPRUCE PINE	NC	28777	YOUNGS CHAPEL	
GLISSON, CHARLES	235 ROYAL OAK ROAD	SHALLOTTE	NC	28459	BONAPARTE	
GLOVER, DANNY R	3707 GARRETT ROAD	DURHAM	NC	27707	CRESSET	
GLOVER, DAVID	5901 AMBERLY LANE	CHARLOTTE	NC	28213	LIFE	MS
GLOVER, THOMAS	ROUTE 1 BOX 140	SCRANTON	NC	27875	SLADESVILLE	
GOBBLE, MARVIN	P O BOX 557	GLEN ALPINE	NC	28628	GLEN ALPINE FIRST	
GODFREY, JOHN T	1171 RACE PATH CHURCH RD	ELLENBORO	NC	28040	RACE PATH	
GODWIN, JAMES HUGHET	P O BOX 56 (2)	CERRO GORDO	NC	28430	CHINA GROVE	
GODWIN, JAMES HUGHET	P O BOX 56	CERRO GORDO	NC	28430	MOUNT SINAI	
GODWIN, RANDY	4275 GLENN HIGH ROAD	WINSTON-SALEM	NC	27107	GLENN VIEW	
GOFORTH, DOUGLAS	ROUTE 3 BOX 329-B	NORTH WILKESBORO	NC	28659	SHADY GROVE	
GOFORTH, JOHNNY	ROUTE 2 BOX 862	BOSTIC	NC	28018	MOUNTAIN VIEW	
GOINS, OTIS	1311 OLD CHARLOTTE ROAD	ALBEMARLE	NC	28001	IMMANUEL	
GOLD, MARCUS	116 PEACH STREET	SHELBY	NC	28150	PEACH STREET	
GOLDEN, NED	ROUTE 3 BOX 270-A	MURPHY	NC	28906	MOUNT MORIAH	
GOLDEN, ROBERT	ROUTE 3 BOX 252	LEICESTER	NC	28748	CANEY FORK	
GOLDEN, TERRY	103 GULF DRIVE	DUNN	NC	28334	BENSON GROVE	
GOODE, ROBERT	1918 COUNCIL AVENUE	STATESVILLE	NC	28677	TROUTMAN	
GOODEN, KENNY	ROUTE 5 BOX 355	YADKINVILLE	NC	27055	UNION GROVE	
GOODIN, JOHN	P O BOX 20003	RALEIGH	NC	27619	NEW COVENANT LIFE	
GOODMAN, CHRIS	943 NORTH MAIN STREET	JEFFERSON	NC	28640	THREE FORKS	
GOODMAN, JOHNNY	ROUTE 1 BOX 113-B	JEFFERSON	NC	28640	BEAVER CREEK	
GOODMAN, KERMIT	ROUTE 1 BOX 121-SC	DEEP GAP	NC	28618	GRASSY CREEK	
GOODMAN, LAWRENCE	ROUTE 1 BOX 626	WEST JEFFERSON	NC	28694	BALD MOUNTAIN	

GOODWIN, BRUCE	110 HOMEWARD DRIVE	ROCKINGHAM	NC	28379	FAITH	
GOODWIN, CALEB W	BOX 68	WALSTONBURG	NC	27888	STOKES	
GOODWIN, GERALD C	2703 HOLLOWAY STREET	DURHAM	NC	27703	DURHAM MEMORIAL	
GORDON, BUTCH	P O BOX 126	WARRENTON	NC	27589	NORTH WARRENTON	
GORDON, DAVID	DRAWER 100	EARL	NC	28038	NEW HOPE	
GORDON, DONALD	216 DEER PARK LAKE ROAD	SPRUCE PINE	NC	28777	CENTRAL	
GORDON, WALTER	P O BOX 171	SALUDA	NC	28773	MOUNTAIN PAGE	
GORE, CHARLES ALAN	ROUTE 2 BOX 130-A (2)	MOUNT GILEAD	NC	27306	WADEVILLE	
GORE, CHARLES ALAN	ROUTE 2 BOX 130-A	MOUNT GILEAD	NC	27306	HOBGOOD	
GORE, JAMES M	42 IRONGATE	MILLERS CREEK	NC	28651	MILLERS CREEK	
GORE, RALPH	ROUTE 4 BOX 173-A	WHITEVILLE	NC	28472	BEARDS CHAPEL	
GORE, SAMUEL	P O BOX 38	BURNSVILLE	NC	28714	WEST BURNSVILLE	
GOSNELL, LLOYD	ROUTE 1 BOX 177	MOORESVILLE	NC	28115	ROCKWELL	
GOSS, STEVE	ROUTE 6 BOX 1051	BOONE	NC	28607	OAK GROVE	
GOSSETT, NORMAN	1925 WARD STREET	DURHAM	NC	27707	FIELDCREST	
GOTHARD, MICHAEL	2335 DELIA DRIVE	ELIZABETH CITY	NC	27909	BETHANY	
GOUGE, BARRY	ROUTE 5 BOX 1004	MARION	NC	28752	VEIN MOUNTAIN	
GOUGE, D STEVEN	6219 LONG PINE DRIVE	CHARLOTTE	NC	28227	EASTWAY	
GOUGE, GEORGE	224 CHAPEL STREET	SPRUCE PINE	NC	28777	BERRY CHAPEL	
GOUGE, RALPH	113 KNOB CREEK LANE	MORGANTON	NC	28655	CALVIN HEIGHTS	
GOWAN, DUPREE	P O BOX 176	CASAR	NC	28020	ZOAR	
GRAGG, BRIAN	ROUTE 10 BOX 401	LENOIR	NC	28645	BEULAH	
GRAGG, DONALD	P O BOX 483	PINEOLA	NC	28662	JONAS RIDGE	
GRAGG, GARY	ROUTE 8 BOX 277-A	LENOIR	NC	28645	BLAIRS FORK	
GRAHAM, BRUCE	470 EUDY ROAD	CHINA GROVE	NC	28023	BRISTOL DRIVE	
GRAHAM, EDDIE	ROUTE 3 BOX 397	TROUTMAN	NC	28166	OSTWALT	
GRANILLO, ALFREDO	308 SUMMIT DRIVE	SANFORD	NC	27330	MSN BAUTISTA DE SNFD	MS
GRANT, J D	ROUTE 1 BOX 874	SYLVA	NC	28779	LOVEDALE	
GRANT, JOHN A	1110 PRICE DAIRY ROAD	MONROE	NC	28110	SHILOH	
GRANT, WILLIAM	ROUTE 26 BOX 766	FAYETTEVILLE	NC	28304	MOUNT CALVARY	
GRAY, HENRY	241 SAWYER'S CREEK ROAD	CAMDEN	NC	27921	SAWYER'S CREEK	
GRAY, KERMIT	278 PINEY GROVE CHURCH RD	MOUNT AIRY	NC	27030	PINEY GROVE	
GRAY, RUSSELL	P O BOX 82 (2)	COLUMBIA	NC	27925	COLUMBIA	
GRAY, RUSSELL	P O BOX 82	COLUMBIA	NC	27925	SOUNDSIDE MISSIONARY	
GRAY, W MARCUS	1908 SHARPE ROAD	GREENSBORO	NC	27406	SHARPE ROAD	
GRAYBEAL, THOMAS	ROUTE 1 BOX 343	WARRENSVILLE	NC	28693	PINE SWAMP	
GREEN JR, BENNY	2920 EAST GARNER ROAD	RALEIGH	NC	27610	MOUNT MORIAH	
GREEN, JAMES	4784 SEVEN MILE RIDGE RD	BURNSVILLE	NC	28714	FAIRVIEW	
GREEN, JOHN	ROUTE 1 BOX 182	KINSTON	NC	28501	GRAINGER	
GREEN, KENNETH LEE	P O BOX 203	SEAGROVE	NC	27341	ANTIOCH	
GREEN, MARVIN	ROUTE 6 BOX 345-A	FOREST CITY	NC	28043	BETHANY	
GREENE JR, A B	ROUTE 5 BOX 168-A	OXFORD	NC	27565	UNITY	
GREENE, BILL	ROUTE 2 BOX 77	SYLVA	NC	28779	CALVARY	
GREENE, DEXTER	9526 SHOPTON ROAD WEST	CHARLOTTE	NC	28273	STEELE CREEK	
GREENE, HOMER F	3702 16TH STREET NE	HICKORY	NC	28601	SANDY RIDGE	
GREENE, JULIAN	ROUTE 1 BOX 131-AA	HUDSON	NC	28638	GREEN VALLEY	
GREENE, LEE RAY	2201 HENDERSON AVENUE	NEW BERN	NC	28560	TEMPLE	
GREENE, MELVIN	ROUTE 6 BOX 312	MORGANTON	NC	28655	MULLS GROVE	
GREENE, RAY	ROUTE 2 BOX 382	VILAS	NC	28692	WILLOW VALLEY	
GREENE, RAYTEE	ROUTE 1 BOX 112	WILKESBORO	NC	28697	LEWIS FORK	MS
GREENE, RICKEY	7025 BROOKGREEN TERRACE	MATTHEWS	NC	28105	MINT HILL FLWSHP	MS
GREENE, RONALD	ROUTE 4 BOX 381	CANTON	NC	28716	EAST CANTON	
GREENE, STEVE	P O BOX 16723	ASHEVILLE	NC	28816	MADISON SEMINARY	
GREENWAY, GLENN	600 CREEK ROAD	ELIZABETH CITY	NC	27909	RIVERSIDE	
GREER, AVENT	ROUTE 1 BOX 106	ZIONVILLE	NC	28698	UNION	
GREER, ELIJAH	ROUTE 1	CRESTON	NC	28615	PROSPERITY	
GREER, WILLIAM	P O BOX 427	SHALLOTTE	NC	28459	SUNSET HARBOR	
GREGORY, BOYCE	ROUTE 5 BOX 160	FOREST CITY	NC	28043	CRESTVIEW	
GREGORY, ROCKY	1096 MILL CREEK ROAD	BOLIVIA	NC	28422	MILL CREEK	
GREGORY, STEVE	144 CONCORD CHURCH ROAD	BESSEMER CITY	NC	28016	CREEKSIDE	MS
GRIFFIN III, J W	3031 BUFFALO ROAD	CLAYTON	NC	27520	WHITE OAK	
GRIFFIN, DANIEL	P O BOX 58149	FAYETTEVILLE	NC	28305	SNYDER MEMORIAL	
GRIFFIN, J D	316 MEADOW CREEK ROAD	LOCUST	NC	28097	BEREA	
GRIFFIN, JAMES	2531 FLAT ROCK ROAD	REIDSVILLE	NC	27320	FAIRVIEW	
GRIFFIN, JEFFERY	1508 TWIN LAKES DRIVE	HOLLY SPRINGS	NC	27540	CORNERSTONE	
GRIFFITH, BRYAN JAMES	P O BOX 11-B/HWY 19-E	MINNEAPOLIS	NC	28652	GREEN VALLEY	
GRIFFITH, CHARLES	ROUTE 2 BOX 310	FAYETTEVILLE	NC	28301	MACEDONIA	
GRIFFITH, STEVE	436 NORTH OAKLAND AVENUE	EDEN	NC	27288	OSBORNE	
GRIGG, EDDIE	6624 WILGROVE-MINT HILL	CHARLOTTE	NC	28227	WILSON GROVE	
GRIGGS, FRED	ROUTE 2 BOX 625	BREVARD	NC	28712	MOUNT MORIAH CALVERT	
GRINDELAND, RICHARD	ROUTE 2 BOX 467	BAKERSVILLE	NC	28705	MOUNTAIN VIEW	
GRINDSTAFF, DEAN	325 LOWER GABRIELS CRK RD	MARS HILL	NC	28754	CHAPEL HILL	
GRINDSTAFF, GEROLD	ROUTE 3 BOX 78	BAKERSVILLE	NC	28705	SNOW HILL	
GRINDSTAFF, HAROLD	1392 US 70	CONNELLY SPRINGS	NC	28612	BEREA	
GRINDSTAFF, WILLIAM	P O BOX 191-B	SPRUCE PINE	NC	28777	WHITES MEMORIAL	
GRISHAM, BILL	200 SOUTH CHURCH STREET	ROCKY MOUNT	NC	27804	ROCKY MOUNT FIRST	
GRISSETT, JAMES E	ROUTE 5 BOX 460	JACKSONVILLE	NC	28540	GUM BRANCH	
GROOVER, V MARTIN	P O BOX 522	MAMERS	NC	27552	ANTIOCH	
GROSS, JEFFREY	ROUTE 5 BOX 324	GREENVILLE	NC	27834	PACTOLUS	
GROVES, RICHARD E	1954 FACULTY DRIVE	WINSTON-SALEM	NC	27106	WAKE FOREST	
GUFFEE, JIM	123 COUNTRY CLUB DRIVE	SHALLOTTE	NC	28459	SHELL POINT	
GUNTER, CARLTON	ROUTE 2 BOX 216	FUQUAY-VARINA	NC	27526	CHALYBEATE SPRINGS	
GUNTER, GLENN O	5501 MALLARD DRIVE	CHARLOTTE	NC	28227	CORNERSTONE	
GUNTER, STEPHEN	111 MARSH ROAD	TAYLORSVILLE	NC	28681	BEULAH	
GUPTON JR, W JOHNSON	472 MORNINGSIDE DRIVE	FAYETTEVILLE	NC	28311	FAYETTEVILLE SECOND	
GURGANUS, ANTHONY Z	P O BOX 203	MOUNT OLIVE	NC	28365	MOUNT OLIVE FIRST	
GURLEY, DON	408 WEDGEWOOD DRIVE	ARCHDALE	NC	27263	ALBERTSON ROAD	
GUTHRIE, WILLIAM G	530 MOTOR ROAD	WINSTON-SALEM	NC	27105	CRESTWOOD	
GWALTNEY, JERRY	ROUTE 1 BOX 63	HIDDENITE	NC	28636	PILGRIM	
HAAS, JERRY	P O BOX 597	BRYSON CITY	NC	28713	DEEP CREEK	
HADLEY, DONALD W	111 HOLLYWOOD BOULEVARD	HAVELOCK	NC	28532	HAVELOCK FIRST	
HAGAMAN, JAMES D	ROUTE 1 BOX 300 (2)	ZIONVILLE	NC	28698	RICH MOUNTAIN	
HAGAMAN, JAMES D	ROUTE 1 BOX 300	ZIONVILLE	NC	28698	ZIONHILL	

HAGAN, BOB	932 REEMS CREEK ROAD	WEAVERVILLE	NC	28787	BROWNS CHAPEL
HAIRE, BENNIE	523 GEORGIA HIGHWAY	FRANKLIN	NC	28734	ROSE CREEK
HALE JR, WINT	ROUTE 3 BOX 81-C	AHOSKIE	NC	27910	MOUNT TABOR
HALFORD, TONY	P O BOX 130	RUTHERFORD COLG	NC	28671	RUTHERFORD COLL FIRST
HALL, ALLEN	ROUTE 1 BOX 1287	RUTHERFORDTON	NC	28139	GLENWOOD
HALL, DOUG	DILLINGHAM ROAD	BARNARDSVILLE	NC	28709	CHESTNUT GROVE
HALL, ELBERT	ROUTE 2 BOX 70	ARARAT	VA	24053	WILLIS GAP
HALL, FRED J	5759 CRENSHAW DRIVE	HOPE MILLS	NC	28348	FRIENDSHIP
HALL, GARLAND T	2119 RIVERSIDE DRIVE	MOUNT AIRY	NC	27030	VICTORY
HALL, HORACE	5125 LORD TENNYSON ROAD	WILMINGTON	NC	28405	VICTORY
HALL, JAMES EDWARD	6320 DAVIDSON HIGHWAY	CONCORD	NC	28027	ODELL
HALL, JIM	630 HOLLY SPRINGS CH ROAD	MOUNT AIRY	NC	27030	HOLLY SPRINGS
HALL, PHILIP	510 WATSON AVENUE	NEW BERN	NC	28560	NATIONAL AVENUE
HALL, RANDY	207 SUNSET AVENUE	STEM	NC	27581	TALLY HO FIRST
HALL, RAY	164 HOYLE STREET	MARION	NC	28752	HANKINS
HALL, RICHARD	P O BOX 1045	TROUTMAN	NC	28166	FALLSTOWN
HALL, ROBERT	P O BOX 289	SUPPLY	NC	28462	SUPPLY
HALL, ROBERT	P O BOX 398	MAYSVILLE	NC	28555	MEMORIAL
HALL, TERRY	P O BOX 1172	CREEDMOOR	NC	27522	LIVING WORD
HALL, TIM	ROUTE 9 BOX 325-C	LUMBERTON	NC	28358	BEULAH
HALL, TOM	7421 FLAY ROAD	CHERRYVILLE	NC	28021	NORTH BROOK
HALL, TOMMY	700 WAYSIDE DRIVE	WINSTON-SALEM	NC	27107	OAKLAWN
HALL, WARREN	ROUTE 1 BOX 53	BRASSTOWN	NC	28902	NEW HOPE
HALLMAN, BILL	P O BOX 714	GRANITE QUARRY	NC	28072	DUNNS MOUNTAIN
HAMBY, JAMES W	468 FIR STREET C-44-05	HUDSON	NC	28638	FELLOWSHIP
HAMES, CARLTON	ROUTE 2 BOX 239	MOORESBORO	NC	28114	PORES FORD
HAMES, ROBERT	727 WILLIAM AVENUE	ASHEBORO	NC	27203	FRIENDSHIP
HAMILTON, RAY	4459 TIMBER LANE	WINSTON-SALEM	NC	27127	KONNOAK
HAMM, CARL	110 MURPHY COURT	MORGANTON	NC	28655	CENTRAL
HAMM, HORACE	P O BOX 940	FUQUAY-VARINA	NC	27526	FUQUAY-VARINA
HAMM, JOHN	1002 WEST FIFTH STREET	SILER CITY	NC	27344	BRUSH CREEK
HAMMONDS, EARNEY	ROUTE 5 BOX 577	LUMBERTON	NC	28358	TEN MILE CENTER
HAMPTON, DANNY	ROUTE 3 BOX 467-D	ROCKINGHAM	NC	28379	BEVERLY HILLS
HAMPTON, MARVIN	1104 VALLEY RIVER AVENUE	MURPHY	NC	28906	MOUNT LIBERTY
HAMRICK JR, RAYMOND W	ROUTE 1 BOX 206	MAIDEN	NC	28650	MOUNTAIN VIEW
HAMRICK, JAMES	530 WACO ROAD	KINGS MOUNTAIN	NC	28086	PATHWAY
HANCOCK, WILLIAM	963 FLINT HILL CHURCH RD	ROBBINS	NC	27325	FLINT HILL
HANCOX, JACK	310 WOMBLE STREET	YAUPON BEACH	NC	28465	BRUNSWICK ISLANDS
HANEY, EVERETTE	C/O 11 SPRING MTN ROAD	FAIRVIEW	NC	28730	SPRING MOUNTAIN
HANEY, JERRY	714 SADDLEBROOK DRIVE	MONROE	NC	28112	MOUNT OLIVE
HARDEE JR, W CLINTON	P O BOX 165	KITTY HAWK	NC	27949	KITTY HAWK FIRST
HARDIN, EUGENE	139 KENSEY LANE	JACKSONVILLE	NC	28540	POTTERS HILL
HARDIN, STEVE	831 HIGHWAY 108 EAST	MILL SPRING	NC	28756	PEA RIDGE
HARDIN, TONY	P O BOX 26	AUTRYVILLE	NC	28318	AUTRYVILLE
HARDISON, PERRY	ROUTE 2 BOX 361	PITTSBORO	NC	27312	MOUNT OLIVE
HARDWICK, DONALD	P O BOX 70	MILL SPRING	NC	28756	MILL SPRING FIRST
HARDY, ARCHIE	P O BOX 532	HIGH POINT	NC	27261	NEW HOPE
HARDY, ARVIL	ROUTE 5 BOX 699	BOONE	NC	28607	DOE RIDGE
HARDY, MICHAEL	P O BOX 38	WISE	NC	27594	WISE
HARDY, STEVE	2818 EDGEWOOD AVENUE	BURLINGTON	NC	27215	HOLLY HILL
HARE, STANLEY	P O BOX 66	YANCEYVILLE	NC	27379	YANCEYVILLE FIRST
HARKEY, CECIL	ROUTE 2 BOX 265	CONWAY	NC	27820	GOURD SPRINGS
HARKINS, WILLIAM A	ROUTE 2 BOX 165	ELON COLLEGE	NC	27244	KERRS CHAPEL
HARLAN, DALE	507 SOUTHLAND ROAD	HUNTERSVILLE	NC	28078	COMMONWEALTH
HARLESS, ROSS	ROUTE 2 BOX 130	WEST JEFFERSON	NC	28694	BETHEL
HARMON, WILSON	4938 STONINGTON ROAD	WINSTON-SALEM	NC	27103	MAIN STREET
HARPER SR, JERRY E	P O BOX 788	JAMESTOWN	NC	27282	JAMESTOWN FIRST
HARRELL, DENNIS	ROUTE 11 BOX 8	LUMBERTON	NC	28358	HYDE PARK
HARRELSON, CLAUDE	ROUTE 1 BOX 37	PROSPECT HILL	NC	27314	LEA BETHEL
HARRINGTON, JAMES A	906 FLORA STREET	ELIZABETH CITY	NC	27909	FELLOWSHIP
HARRIS, BILL	C/O P O BOX 187	ANSONVILLE	NC	28007	ANSONVILLE
HARRIS, CHARLES C	6547 CAROLINA BEACH ROAD	WILMINGTON	NC	28409	WHISPERING PINES
HARRIS, DONALD	ROUTE 1 BOX 350	TIMBERLAKE	NC	27583	TIMBERLAKE
HARRIS, FREDDIE M	112 EAST ASKEWVILLE ST	WINDSOR	NC	27983	ASKEWVILLE
HARRIS, JEFF	335 PINEY GROVE ROAD	POLLOCKSVILLE	NC	28573	PINEY GROVE
HARRIS, JIM	100 PORTER ROAD	SALISBURY	NC	28146	FRIENDSHIP
HARRIS, JIM	P O BOX 501	WEST END	NC	27376	WEST END FIRST
HARRIS, MARK E	9035 CENTER GROVE CH ROAD	CLEMMONS	NC	27012	CENTER GROVE
HARRIS, NORMAN	P O BOX 42	GIBSONVILLE	NC	27249	ELON COLLEGE FIRST
HARRIS, ROBERT E	P O BOX 67	ASHEVILLE	NC	28802	SULPHUR SPRINGS PARK
HARRIS, ROBERT L	ROUTE 5 BOX 533	MORGANTON	NC	28655	GRANDVIEW
HARRIS, SCOTT	315 AIKEN ROAD/APT #A-2	ASHEVILLE	NC	28804	UPPER RICE CREEK
HARRIS, STEPHEN	P O BOX 1427	FAIRVIEW	NC	28730	TRINITY MSNRY
HARRIS, TOM	ROUTE 1/SPRING STREET	HIGHLANDS	NC	28741	HIGHLANDS
HARRISON, GEORGE	ROUTE 1 BOX 471	EVERGREEN	NC	28348	FIVE FORKS
HARRISON, RON	2500 ACADIA STREET	DURHAM	NC	27704	PARK VIEW
HARROLD, DEAN	ROUTE 1 BOX 313	HUDSON	NC	28638	POOVEY'S CHAPEL
HARROLD, GARY	P O BOX 171	HAYS	NC	28635	MOUNT ZION
HARROLD, TOMMY	ROUTE 1 BOX 333	SOPHIA	NC	27350	HILLSVILLE
HARTLEY, JAMES T	P O BOX 11	PISGAH FOREST	NC	28768	TEMPLE
HARTMAN, R J	2102 RIVERSIDE DRIVE	MOUNT AIRY	NC	27030	WOODVILLE
HARTZOG, EARL	ROUTE 2 BOX 380	WEST JEFFERSON	NC	28694	BLUE RIDGE
HARVEY, BYRON	1601 GUILMONT COURT	HIGH POINT	NC	27262	BRENTWOOD
HARVEY, SAMUEL	P O BOX 519	GRIFTON	NC	28530	GRIFTON FIRST
HASKINS, BILL	ROUTE 10 BOX 107	KINSTON	NC	28501	UNION
HATCHER, BRYAN	ROUTE 2 BOX 374	FRANKLINTON	NC	27525	PERRYS CHAPEL
HATLEY, JAMES	803 KLONDALE AVENUE	KANNAPOLIS	NC	28081	CONCORD LAKE
HATTON, MIKE	ROUTE 7 BOX 99	HICKORY	NC	28601	WINKLERS GROVE
HAWKINS, CLYDE	1106 WEST SANDY RIDGE RD	MONROE	NC	28112	SANDY RIDGE
HAWKINS, DANNY	4914 SEABROOK COURT	WILMINGTON	NC	28403	WRIGHTSVILLE BEACH
HAWKINS, GENE	101 HOLLY SPRINGS CH ROAD	FRANKLIN	NC	28734	GOLD MINE
HAWKINS, RANDY	P O BOX 12844	NEW BERN	NC	28561	COLONY
HAWKINS, W HOWARD	2618 HOGAN STREET SW	LENOIR	NC	28645	LAKEVIEW

HAWKS, LEON	913 HILLCREST DRIVE	ROCKINGHAM	NC	28379	ROBERDELL	
HAYES, DANNIE	ROUTE 3 BOX 240	YOUNGSVILLE	NC	27596	BETHLEHEM	
HAYES, ELLIOTT	ROUTE 1 BOX 383-K	VILAS	NC	28692	MIDDLE FORK	
HAYES, GARY	P O BOX 1226	LENOIR	NC	28645	MEADOWBROOK	
HAYES, THURMAN	1312 CEDAR LANDING ROAD	WINDSOR	NC	27983	SILOAM	
HAYES, TOMMY	800 NORTH BLOODWORTH ST	RALEIGH	NC	27604	FULLER MEMORIAL	
HAYES, WALTER R	ROUTE 2 BOX 492	ELIZABETHTOWN	NC	28337	WHITE LAKE	
HAYNER, JERRY D	3110 CLARK AVENUE	RALEIGH	NC	27607	FOREST HILLS	
HAYNES, DONALD	ROUTE 3	YADKINVILLE	NC	27055	HOLLY SPRINGS	
HAYNES, ROBERT	P O BOX 915	KINGS MOUNTAIN	NC	28086	TEMPLE	
HAYNES, W ALLISON	2123 SO-HI DRIVE	DURHAM	NC	27703	TRINITY	
HAYNES, WAYNE	219 RIDGE ROAD	LINCOLNTON	NC	28092	CALVARY	
HAYS, DONALD L	ROUTE 2 BOX 64-A	CARTHAGE	NC	28327	RED BRANCH	
HAYS, GARRETT	ROUTE 3 BOX 293-A	ROCKY MOUNT	NC	27804	DORTCHES	
HAZLITT, ROBERT	1908 TROGDON STREET	GREENSBORO	NC	27403	TRIAD DEAF	MS
HEAD, ROGER	P O BOX 1015	MONROE	NC	28111	OAKLAND	
HEAFNER JR, LANDER	P O DRAWER B	CROSSNORE	NC	28616	CROSSNORE FIRST	
HEARD, ROBERT	200 WEST THOMAS STREET	SALISBURY	NC	28144	OAKDALE	
HEBBARD, LEIGH	5142 NC 58 HIGHWAY NORTH	WILSON	NC	27893	NEW HOPE	
HEDDLE, RONALD J	817 SOUTH MAIN STREET	SALISBURY	NC	28144	STALLINGS MEMORIAL	
HEDGECOCK, STEVE	ROUTE 7 BOX 4230	LEXINGTON	NC	27292	MOUNTAIN VIEW	
HEDGES, RICHARD	5224 WAKE FOREST HIGHWAY	DURHAM	NC	27703	EDGEWOOD	
HEDRICK, C J	ROUTE 1 BOX 269	ZEBULON	NC	27597	CORINTH	
HEDRICK, LENNOX	P O BOX 141-C	ROBBINSVILLE	NC	28771	BEAR CREEK	
HEFNER, CONRAD	123 LOWBRIDGE ROAD	IRON STATION	NC	28080	SHARON	
HEFNER, VINCE	P O BOX 484	MARSHALL	NC	28753	MARSHALL FIRST	
HELMS, FLOYD	300 SOUTH SECOND STREET	SAINT PAULS	NC	28384	SAINT PAULS FIRST	
HELMS, HAROLD L	P O BOX 1286	LEXINGTON	NC	27292	OAKHURST	
HELMS, JEFF	321 OLD DUTCH ROAD EAST	MONROE	NC	28110	ROCKY RIVER	
HELMS, RANDAL	ROUTE 2 BOX 497	MAIDEN	NC	28650	LAWINGS CHAPEL	
HELMS, RON	P O BOX 176	NEWELL	NC	28126	NEWELL	
HELMS, ROY	1296 RIDGE ROAD	ROXBORO	NC	27573	NORTH ROXBORO	
HELTON, BENNETT	ROUTE 3 BOX 527	HUDSON	NC	28638	MULBERRY	
HELTON, ROBERT	13500 BEATTIES FORD ROAD	HUNTERSVILLE	NC	28078	UNION GROVE	
HEMPHILL, CARL	P O BOX 472	SILER CITY	NC	27344	MOONS CHAPEL	
HENDERSON JR, CARROLL L	708 HICKORY COURT	GASTONIA	NC	28056	LAUREL WOOD	
HENDERSON, BOBBY	ROUTE 9/MARION LANE	STATESVILLE	NC	28677	GAY'S CHAPEL	
HENDERSON, JAMES E	ROUTE 1 BOX 118	ABERDEEN	NC	28315	TURNPIKE	
HENDERSON, JOHN	HIGHLANDER APARTMNTS #7-D	RED SPRINGS	NC	28377	NEW BEGINNING	
HENDERSON, JOHNNY	P O BOX 499	SEAGROVE	NC	27341	VICTORY	
HENDERSON, LARRY	ROUTE 1 BOX 205	ZIRCONIA	NC	28790	DOUBLE SPRINGS	
HENDRICK, TIM	P O BOX 297	MOORESBORO	NC	28114	SANDY RUN	
HENDRICKS, GARLAND	C/O P O BOX 35	CASTALIA	NC	27816	CASTALIA	
HENDRIX, TERRY	P O BOX 101	BAYBORO	NC	28515	BAYBORO	
HENRY, PHILLIP	P O BOX 14025	HIGH POINT	NC	27263	SOUTHSIDE	
HENSLEY JR, CLINE	ROUTE 1 BOX 176	FLAG POND	TN	36757	UPPER LAUREL	
HENSLEY, CHARLES	ROUTE 1 BOX 239	NORWOOD	NC	28128	COTTONVILLE	
HENSLEY, JEFF	ROUTE 1 BOX 745	HENDERSON	NC	27536	NEW SANDY CREEK	
HENSLEY, ROGER	ROUTE 2 BOX 336	STATE ROAD	NC	28676	POPLAR SPRINGS	
HENSLEY, STEPHEN	P O BOX 2042	ASHEBORO	NC	27204	CROSS ROAD	
HENSON JR, MAURICE	13615 TYNECASTLE LANE	MATTHEWS	NC	28105	CANDLEWYCK	
HENSON, RECTOR	P O BOX 4231/LONGVIEW BR	HICKORY	NC	28603	WAYSIDE	
HERNDON, BOBBY	COUNTRY CLUB ROAD/#18	KINGS MOUNTAIN	NC	28086	TRINITY	
HERNDON, THOMAS V	505 JUDSON CHURCH ROAD	FAYETTEVILLE	NC	28301	JUDSON	
HESS, JIM	ROUTE 4 BOX 92	MARSHVILLE	NC	28103	FAIRFIELD	
HESTER, DARRYLL	P O BOX 98	TAR HEEL	NC	28392	TAR HEEL	
HESTER, DENNIS	1740 S LAFAYETTE STREET	SHELBY	NC	28152	ZOAR	
HESTER, JAMES	316 WEST 21ST STREET	NEWTON	NC	28658	NORTH NEWTON	
HESTER, JAMES E	P O BOX 160	CONWAY	NC	27820	CONWAY	
HESTER, RONALD	2721 CEDAR FALLS ROAD	FRANKLINVILLE	NC	27248	CLEAR VIEW	
HEWETT, JOHN H	5 OAK STREET	ASHEVILLE	NC	28801	ASHEVILLE FIRST	
HEWITT, RONALD	2911 HIGHWAY 90	CONWAY	SC	29526	ZION	
HEYWARD, MICKEY	115 NORTHEASTERN DRIVE	SHELBY	NC	28150	CHRISTOPHER ROAD	
HICKS, HERMAN	103 SPRING LAKE DRIVE	MURFREESBORO	NC	27855	MENOLA	
HICKS, ISAAC	ROUTE 2 BOX 410	MAIDEN	NC	28650	FRIENDLY CHAPEL	
HICKS, JERRY	703 EAST E STREET	ERWIN	NC	28339	ERWIN FIRST	
HICKS, JOE R	P O BOX 280	ALAMANCE	NC	27201	MOUNT ZION	
HICKS, JOHN	ROUTE 2 BOX 71	WARSAW	NC	28398	JOHNSON	
HICKS, RICHARD G	315 SOUTH PLYMOUTH STREET	FAYETTEVILLE	NC	28301	TEMPLE	
HICKS, STEPHEN	3709 DANDRIDGE CIRCLE	MATTHEWS	NC	28105	PINE GROVE	
HIGGINBOTAM, DAVID	C/O ROUTE 7 BOX 875	BOONE	NC	28607	PERKINSVILLE	
HIGGINS, GARLAND	1230 VIRGINIA STREET SW	LENOIR	NC	28645	MILLER HILL	
HIGH, FRED	ROUTE 1 BOX 277	DALLAS	NC	28034	WALNUT GROVE	
HIGH, ROGER	9432 MT HOLLY-HUNTERSVLE	HUNTERSVILLE	NC	28078	LONG CREEK	
HILDRETH, BART	23 LEISURE LANE	WEAVERVILLE	NC	28787	WEAVERVILLE FIRST	
HILL SR, MICHAEL D	P O BOX 656	BLACK MOUNTAIN	NC	28711	BLACK MOUNTAIN FIRST	
HILL, DANIEL C	1512 BEAVER DAM ROAD	CREEDMOOR	NC	27522	FELLOWSHIP	
HILL, DENNIS	5412 FAIR OAKS ROAD	DURHAM	NC	27712	NORTH CHAPEL HILL	
HILL, LOUIS RAY	5424 UNION GROVE ROAD	KERNERSVILLE	NC	27284	UNION GROVE	
HILL, MAX	106 CHERRY STREET	JONESVILLE	NC	28642	JONESVILLE FIRST	
HILL, STEVE	NANCE TARLTON ROAD	MARSHVILLE	NC	28103	CATHEDRAL	
HILTON, MARION	3205 SAM WILSON ROAD	CHARLOTTE	NC	28214	WESTMORELAND	
HINEGARDNER, ELDON	3097 ICARDS GROVE CH AVE	CONNELLY SPRINGS	NC	28612	ICARDS GROVE	
HINSHAW/INTERIM, BILL	ROUTE 1 BOX 3	STATESVILLE	NC	28677	OAKDALE	
HINSON, CHARLES S	P O BOX 1066	ABERDEEN	NC	28315	ABERDEEN FIRST	
HINSON, JIMMY	P O BOX 7121	HIGH POINT	NC	27370	JEWEL	
HINSON, RONNIE	P O BOX 1237	BESSEMER CITY	NC	28016	SUNSET LANE	
HINSON, STEPHEN	584 WIL-MAR STREET NW	CONCORD	NC	28025	WIL-MAR PARK	
HINSON, TERRY	24686 BARBEES GROVE ROAD	OAKBORO	NC	28129	EAST ALBEMARLE	
HINSON, VICTOR	ROUTE 2 BOX 233	SILER CITY	NC	27344	OAKLEY	
HINTON, JACK	P O BOX 1510	NEW BERN	NC	28560	TABERNACLE	
HIPPS, RAY A	201 SOUTH RIDGEWAY AVENUE	BLACK MOUNTAIN	NC	28711	LAKEWOOD	
HO, ABRAHAM	8419 BEDFORD GREEN LANE	CHARLOTTE	NC	28215	CHINESE	

HOBERNICHT, JAMES	P O BOX 3	LOWGAP	NC	27024	GUM ORCHARD	
HODGES, GERALD	807 ROSEWOOD DRIVE	ROXBORO	NC	27573	WESTWOOD	
HODGES, RICHARD E	2896 HOFFMAN ROAD	JACKSON SPRINGS	NC	27281	TAYLOR MEMORIAL	
HOEY, JON D	110 SOUTH HILL AVENUE	ALBEMARLE	NC	28001	SOUTH ALBEMARLE	
HOFFMAN, GARY	2706 HAMILTON CROSS ROADS	MARSHVILLE	NC	28103	HAMILTON CROSS ROADS	
HOGAN, E THOMAS	3717 HICKORY GROVE ROAD	GASTONIA	NC	28056	HICKORY GROVE	
HOGAN, THOMAS	P O BOX 167	RED SPRINGS	NC	28377	SHANNON	
HOGANCAMP, CHARLES	9 AGUSTA AVENUE	DANVILLE	VA	24541	AIKEN ROAD	
HOGSED, JACK D	785 BARRINGER STREET	SALISBURY	NC	28146	CANAAN	
HOILMAN, RUSSELL	ROUTE 3 BOX 400	NEWLAND	NC	28657	STAMEYTOWN	
HOLBERT, JOE	ROUTE 2 BOX 58	TRYON	NC	28782	PENIEL	
HOLCOMB, LYNN	76 RIVERSIDE DRIVE	CRAMERTON	NC	28032	RIVERSIDE	
HOLCOMB, MIKE	65 DEEP CREEK ROAD	BRYSON CITY	NC	28713	MOUNT CARMEL	
HOLDEN, EARL	ROUTE 1 BOX 355	SYLVA	NC	28779	MOUNT PLEASANT	
HOLDEN, TOM	P O BOX 2013	CASHIERS	NC	28717	SPEEDWELL	
HOLDER, DON	ROUTE 3 BOX 63	BANNER ELK	NC	28604	MOUNT CALVARY	
HOLDER, DOYLE	12224 BETHEL CHURCH ROAD	STANFIELD	NC	28163	BETHEL	
HOLDER, GROVER	1551 ASHLEY LOOP ROAD	REIDSVILLE	NC	27320	MOUNT HERMON	
HOLDER, TONY	ROUTE 1 BOX 88	LOWGAP	NC	27024	BLUES GROVE	
HOLLAND SR, OSCAR L	231 CENTRAL BOULEVARD	WILMINGTON	NC	28401	SUNSET PARK	
HOLLAND, CLIFFORD	5898 MARTY LANE	CLEMMONS	NC	27012	RED BANK	
HOLLAND, DOUGLAS	ROUTE 2 BOX 341	HERTFORD	NC	27944	MOUNT SINAI	
HOLLAND, MAX	130 CHURCH ROAD	BAKERSVILLE	NC	28705	BEAR CREEK	
HOLLAND, RAY	2237 CAMP EASTER ROAD	CARTHAGE	NC	28327	PLEASANT HILL	
HOLLAND, STEVE	ROUTE 3	WENDELL	NC	27591	BAPTIST TABERNACLE	
HOLLAR, KEITH	3242 TRYON COURT HOUSE RD	CHERRYVILLE	NC	28021	SHADY GROVE	
HOLLAR, MARK	ROUTE 6 BOX 270-A	NORTH WILKESBORO	NC	28659	BAPTIST HOME	
HOLLEY, ALMOND	826 HARDEE STREET	DURHAM	NC	27703	CHEEK HEIGHTS	
HOLLIDAY, DERYL	P O BOX 400	SUMMERFIELD	NC	27358	SUMMERFIELD FIRST	
HOLLIFIELD, DONALD	2995 US 311	MADISON	NC	27025	GRACE	
HOLLIFIELD, MORRIS	ROUTE 19 BOX 828	LEXINGTON	NC	27292	JERSEY	
HOLLOWAY, DAVID	P O BOX 100	CORNELIUS	NC	28031	CORNELIUS FIRST	
HOLLOWAY, LARRY	370 CASE COVE ROAD	CANDLER	NC	28715	NEW MORGAN HILL	
HOLT JR, RALPH E	1626 LAKE BRANCH DRIVE	WILMINGTON	NC	28401	LAKE FOREST	
HOLT, EDWARD GLEN	201 ANDERSON STREET	FAYETTEVILLE	NC	28301	FAYETTEVILLE FIRST	
HOLT, FRED	2064 CATHERINE LAKE ROAD	RICHLANDS	NC	28574	CATHERINE LAKE	
HOMESLEY, JACK	15615 NORTHCROSS DRIVE	HUNTERSVILLE	NC	28078	EAST HUNTERSVILLE	
HONBAIER, TOMMIE	ROUTE 4 BOX 1363	LEXINGTON	NC	27292	CURRYTOWN	
HONEYCUTT, EDDIE	922 BANNER STREET	MOUNT AIRY	NC	27030	FELLOWSHIP	
HONEYCUTT, GLENN	541 DOVER CHURCH ROAD	MOUNT AIRY	NC	27030	DOVER	
HONEYCUTT, MACE	146 DIVISION STREET	ASHEVILLE	NC	28804	OAK HILL	
HONEYCUTT, OREN	ROUTE 7/LOT 191 LV	LUMBERTON	NC	28358	RAYNHAM	
HONEYCUTT, PAUL E	ROUTE 1 BOX 206	SALEMBURG	NC	28385	UNION GROVE	
HONEYCUTT, RONALD T	ROUTE 4 BOX 352	MOCKSVILLE	NC	27028	JERUSALEM	
HONEYCUTT, STEVE	JIM STEVENS ROAD	LEICESTER	NC	28748	NORTH FORK	
HONEYCUTT, THOMAS	ROUTE 1 BOX 146-D	GODWIN	NC	28344	EVERGREEN	
HOOKS, O T	210 SORRELLS GROVE CH RD	MORRISVILLE	NC	27560	SORRELLS GROVE	
HOOPER, DAVIS	287 RIVER BEND ROAD	FRANKLIN	NC	28734	PINE GROVE	
HOOPER, RAY	P O BOX 932	FOREST CITY	NC	28043	FOREST LAKE	
HOOPER, WESLEY	19 MICA CITY ROAD	FRANKLIN	NC	28734	ZION HILL	
HOOTS, BRANT R	5 HARRIS AVENUE	NEWTON	NC	28658	TRINITY	
HOPE, ROBERT	P O BOX 33	KINGS MOUNTAIN	NC	28086	MIDVIEW	
HOPKINS, GENE	15741 SILVER ROAD	OAKBORO	NC	28129	SILVER ROAD	
HOPKINS, KENNETH	351 N SELLERS MILL ROAD	BURLINGTON	NC	27217	GLENCOE	
HOPKINS, KEVIN	ROUTE 6 BOX 37	FUQUAY-VARINA	NC	27526	RAWLS	
HOPPER, AD	ROUTE 2 BOX 144-A	ELLENBORO	NC	28040	CORINTH	
HORLDT, TIMOTHY	820 GARDIOL STREET	VALDESE	NC	28690	VALDESE FIRST	
HORN, DONALD K	P O BOX 2607	SURF CITY	NC	28445	SURF CITY	
HORN, RICHARD	P O BOX 8	LANDIS	NC	28088	LANDIS	
HORNE, G W	ROUTE 1 BOX 123-B	CROUSE	NC	28033	ANTHONY GROVE	
HORNER, DAVID H	6339 GLENWOOD AVENUE	RALEIGH	NC	27612	PROVIDENCE	
HORTON, DAVID	1101 NEW HAMPSHIRE DRIVE	JAMESTOWN	NC	27282	GATE CITY	
HORTON, JAMES E	301 WOODLAND BLVD	WILKESBORO	NC	28697	HINSHAW STREET	
HOUSTON, CARL W	307 WHITEFRIARS LANE	MATTHEWS	NC	28105	WAXHAW	
HOUSTON, CLYDE	P O BOX 3	ICARD	NC	28666	LAUREL HAVEN	
HOUSTON, ROY E	ROUTE 4 BOX 358	CANTON	NC	28716	DUTCH COVE	
HOUZE, JOHN	1101 GROVES STREET	KINGS MOUNTAIN	NC	28086	PEOPLES	WC
HOWARD JR, FAISON	2149 CATHERINE LAKE ROAD	RICHLANDS	NC	28574	BETHEL	
HOWARD, ROBERT	806 KLUTTZ STREET	KANNAPOLIS	NC	28081	LAKEWOOD	
HOWARD, TERRY	P O BOX 86	BULLOCK	NC	27507	BULLOCK	
HOWARD, THURMAN	ROUTE 1 BOX 77	ALBEMARLE	NC	28001	PLEASANT HILL	
HOWELL III, RAY N	P O BOX 436	LEXINGTON	NC	27293	LEXINGTON FIRST	
HOWELL, BILLY	P O BOX 465	HALIFAX	NC	27839	HALIFAX	
HOWELL, CHARLES	7921 SAM FURR ROAD	HUNTERSVILLE	NC	28078	LAKE NORMAN	
HOWELL, PATRICK	7990 MARKET STREET	WILMINGTON	NC	28405	OAK GROVE	
HOWELL, TIMOTHY	ROUTE 5 BOX 69	ROXBORO	NC	27573	BETHEL HILL	
HOYLE, ALVIN L	812 SOUTH CEDAR STREET	LINCOLNTON	NC	28092	ROSELAND	
HOYLE, FRANK	ROUTE 4 BOX GT-7	LINCOLNTON	NC	28092	NEW HEIGHTS	
HUBBARD, JERRY	ROUTE 4 BOX 802	LINCOLNTON	NC	28092	WEBBS CHAPEL	
HUBBARD, JIMMY	P O BOX 12	BOOMER	NC	28606	ZION HILL	
HUDSON, EDWIN	ROUTE 3 BOX 141	ROCKINGHAM	NC	28379	MIDWAY	
HUDSON, GARY	4301 SHAMROCK DRIVE	CHARLOTTE	NC	28215	SHAMROCK DRIVE	
HUFF, DOUGLAS	P O BOX 9	LONG BEACH	NC	28465	OAK ISLAND FIRST	
HUFFMAN JR, GEORGE L	7397 WOODLAND HILLS ROAD	HICKORY	NC	28602	BROOKFORD	
HUFFMAN, JOHN	ROUTE 1 BOX 446	LAUREL SPRINGS	NC	28644	BELLVIEW	
HUFFMAN, MIKE	106 CULPEPER ROAD	NEW BERN	NC	28562	AURORA FIRST	
HUFFMAN, THOMAS MONROE	ROUTE 4 BOX 177	NORTH WILKESBORO	NC	28659	WHITE PLAINS	
HUFFSTETLER JR, PERRY J	6855 UNIVERSITY PARKWAY	RURAL HALL	NC	27045	STANLEYVILLE FIRST	
HUGHES SR, DON	6514 MYRTLE GROVE ROAD	WILMINGTON	NC	28403	NATMOORE	
HUGHES, DAVID M	FIFTH AND SPRUCE STREETS	WINSTON-SALEM	NC	27101	WINSTON-SALEM FIRST	
HUGHES, HAROLD	1116 FRIES STREET	SALISBURY	NC	28144	SHERRILS FORD ROAD	
HUGHES, IVEN	P O BOX 219	SHALLOTTE	NC	28459	OLD SHALLOTTE	
HUGHES, RICKEY	ROUTE 3 BOX 421-B	ROCKINGHAM	NC	28379	CARTLEDGE CREEK	

HUIE, TIM	1498 HODGE ROAD	KNIGHTDALE	NC	27545	GREEN PINES	
HULIN III, CHARLES J	1208 NC HIGHWAY 45 NORTH	MERRY HILL	NC	27957	RIVERSIDE	
HUMPHRIES, CHARLES	10117 LANCASTER HIGHWAY	WAXHAW	NC	28173	HERMON	
HUMPHRIES, DOLAND T	P O BOX 94	NEW LONDON	NC	28127	HIGHLAND	
HUNEYCUTT, DARRELL	38422 AIRPORT ROAD	NEW LONDON	NC	28127	FELLOWSHIP	
HUNEYCUTT, TOM	2308 DAVIS STREET	KANNAPOLIS	NC	28081	ENOCHVILLE FIRST	
HUNNINGS, DON	108 HARRIS CREEK ROAD	JACKSONVILLE	NC	28540	HARRIS CREEK	
HUNSINGER, E EUGENE	P O BOX 643	CONCORD	NC	28026	CONCORD FIRST	
HUNSUCKER, GARY	24798 RAMSEY ROAD	ALBEMARLE	NC	28001	CANTON	
HUNT JR, JAMES E	102 WEST BUCKEYE COVE RD	SWANNANOA	NC	28778	BUCKEYE	
HUNT, BROOKS	P O BOX 171	WALLBURG	NC	27373	WALLBURG	
HUNT, CLEVELAND S	ROUTE 2 BOX 15	RED SPRINGS	NC	28377	ROCK OF AGES	
HUNT, HAROLD	ROUTE 1 BOX 75-A	MAXTON	NC	28364	SHADY GROVE	
HUNT, JAMES A	P O BOX 40	ROWLAND	NC	28383	DEEP BRANCH	
HUNT, JIMMY	625 NORTH HIGHLAND AVENUE	BALTIMORE	MD	21205	SOUTH BROADWAY	
HUNT, TONY	ROUTE 1 BOX 625-G	RED SPRINGS	NC	28377	SOUTH HOKE	
HUNTER, ALLAN	10 WOODLAND DRIVE	MARS HILL	NC	28754	LONG BRANCH	
HUNTER, CARL EDWIN	3652 SLEEPY HOLLOW ROAD	WAKE FOREST	NC	27587	MOUNT OLIVET	
HUNTER, JOHN	1128 NEW PROSPECT CH ROAD	SHELBY	NC	28150	CHURCHILL DRIVE	
HUNTER, PHILLIP	18523 NEWSOME ROAD	OAKBORO	NC	28129	PLEASANT GROVE	
HUNTER, ROBERT	P O BOX 394	BEULAVILLE	NC	28518	BEULAVILLE	
HUNTLEY, WADE H	ROUTE 1 BOX 654	RUTHERFORDTON	NC	28139	HOLLY SPRINGS	
HUNTSINGER, GARY	P O BOX 194	WACO	NC	28169	WALKERS CHAPEL	
HUPP, THOMAS H	216 WEST FIRST STREET	KILL DEVIL HILLS	NC	27948	OUTER BANKS	MS
HUTCHENS, DAN	221 SOUTH QUEEN STREET	WINDSOR	NC	27983	CASHIE	
HUTCHINS, DEAN	ROUTE 3 BOX 553-A	RUTHERFORDTON	NC	28139	PLEASANT GROVE	
HUTCHINS, HANS	P O BOX 191	NEWTON GROVE	NC	28366	NEWTON GROVE	
HUTCHINSON, BILLY	P O BOX 146	DAVIS	NC	28524	DAVIS FIRST	
HUTTO, JAMES E	110 NORTHRIDGE PLACE	KINSTON	NC	28501	SPILMAN MEMORIAL	
HYDE, DAVID	P O BOX 326	ETOWAH	NC	28729	ETOWAH	
HYDE, KENNETH	P O BOX 159	RONDA	NC	28670	RONDA FIRST	
ICENHOWER, LARRY	P O BOX 1696	ROBBINSVILLE	NC	28771	BRIARTOWN	
INGLE, CHARLES	ROUTE 6 BOX 647	LINCOLNTON	NC	28092	SOUTHSIDE	
INGLE, DONALD W	ROUTE 1 BOX 212	GRANITE FALLS	NC	28630	DUDLEY SHOALS	
INGRAM, FRANK	HWY 109-S/P O BOX 861	MOUNT GILEAD	NC	27306	CALVARY	
INGRUM, KENT	ROUTE 5 BOX 443	CANTON	NC	28716	SPRING HILL	
INMAN, CABOT T	ROUTE 2 BOX M-55	TROY	NC	27371	WESTBROOK	
INMAN, TOMMY	ROUTE 1 BOX 68	HALLSBORO	NC	28442	HONEY HILL	
IRISH, DAVID	1020 BELMORROW DRIVE	CHARLOTTE	NC	28214	HILLCREST	
IRVIN, DOUG	P O BOX 37	HIGH SHOALS	NC	28077	HIGH SHOALS FIRST	
ISAACS, LARRY	208 SOUTH PARK AVENUE	WILLIAMSTON	NC	27892	WEST END WM	
IVEY, MALCOM H	P O BOX 39	ALEXIS	NC	28006	ALEXIS	
JACKS, STEVE	P O BOX 1209	WINGATE	NC	28174	WEST MONROE	
JACKSON, ARNOLD	ROUTE 2 BOX 296-A	PEACHLAND	NC	28133	MOUNT CARMEL	
JACKSON, CAROLE	600 NEW HILL-OLIVE CHAPEL	APEX	NC	27502	OLIVE CHAPEL	
JACKSON, CHARLES	ROUTE 5 BOX 386	LUMBERTON	NC	28358	OAK GROVE	
JACKSON, DEWEY	ROUTE 2 BOX 241	GARLAND	NC	28441	FRIENDSHIP	
JACKSON, HARVEY	202 BELMONT STREET	WINDSOR	NC	27983	REPUBLICAN	
JACKSON, ROBERT	ROUTE 7 BOX 715-C	MOORESVILLE	NC	28115	PENINSULA	
JACKSON, ROGER	ROUTE 2 BOX 11	AUTRYVILLE	NC	28318	PLEASANT UNION	
JACKSON, THOMAS A	P O BOX 589	WAKE FOREST	NC	27588	WAKE FOREST	
JAMES, DELMAR	ROUTE 1 BOX 451	SUGAR GROVE	NC	28679	PROFFITT'S GROVE	
JAMES, ERIC	P O BOX 1230	ICARD	NC	28666	MOUNT HEBRON	
JAMES, WILLIAM	555 JASIN DRIVE	GASTONIA	NC	28054	NEW BEGINNINGS	WC
JAMESON, G W	300 SOUTH BALSAM STREET	HAZELWOOD	NC	28738	DELLWOOD	
JAMISON, MICHAEL	7509 LEADMINE ROAD	RALEIGH	NC	27615	GREYSTONE	
JARMON, DANNY	ROUTE 1 BOX 279	HOLLY SPRINGS	NC	27540	MACEDONIA	
JARRARD, JAMES L	P O BOX 1467	WILSON	NC	27893	WILSON FIRST	
JARRELL, DAVID	ROUTE 7 BOX 398	MORGANTON	NC	28655	SMYRNA	
JARVIS, EDDIE	658 TRYON PLACE	GASTONIA	NC	28054	COUNTRY MEADOWS	WC
JARVIS, STEVE	121 LAMBETH ROAD	THOMASVILLE	NC	27360	CEDAR LODGE	
JAY, DAVID	ROUTE 4 BOX 89-K	ROCKINGHAM	NC	28379	MOUNT CALVARY	
JEANS JR, COY	ROUTE 1 BOX 233	OLD FORT	NC	28762	GREENLEE	
JEFFERDS, RICK	ROUTE 2 BOX 238	ANGIER	NC	27501	OAK GROVE	
JEFFREYS, GEORGE	1105 TABOR STREET	HIGH POINT	NC	27262	GARRELL STREET	
JENKINS, BILL	339 HULL ROAD	CASAR	NC	28020	SAINT PAUL	
JENKINS, E J	P O BOX 446	MARS HILL	NC	28754	TRINITY	
JENKINS, RONNIE	ROUTE 1 BOX 408	CANTON	NC	28716	WELCOME HILL	
JENKINS, SELLERS	P O BOX 176	SARATOGA	NC	27873	LIGHT OF THE WORLD	WC
JENKINS, WALTER	ROUTE 2 BOX 124-D	ROBBINSVILLE	NC	28771	STECOAH	
JENNINGS, GARY W	P O BOX 906	TAYLORSVILLE	NC	28681	EAST TAYLORSVILLE	
JENRETTE, JOHNNY	ROUTE 2 BOX 429	GALIVANTS FERRY	SC	29544	NEW LIFE	
JERNIGAN, JOHN	1505 CANTERBURY PLACE	LENOIR	NC	28645	CENTRAL	
JESSUP, KENNETH	ROUTE 2	PILOT MOUNTAIN	NC	27041	COMMUNITY	
JESUDASON, JOSEPH BERNAR	118 WATERFALL COURT	CARY	NC	27513	ASIAN-INDIAN FELLSHP	MS
JETT, RALPH	1875 ENON CHURCH ROAD	SALISBURY	NC	28144	ENON	
JETTON, RANDY	1731 EAST RALEIGH STREET	SILER CITY	NC	27344	LOVES CREEK	
JOHNS JR, RAYMOND	3573 HILLSBOROUGH ROAD	DURHAM	NC	27705	IMMANUEL	
JOHNSON JR, JAMES DANIEL	P O BOX 5252	INGOLD	NC	28446	INGOLD	
JOHNSON, ALVIN	ROUTE 2 BOX 980	WILKESBORO	NC	28697	BRIER CREEK	
JOHNSON, BRIAN	3323 RUBE SPANGLER ROAD	LAWNDALE	NC	28090	DOUBLE SHOALS	
JOHNSON, BRUCE	ROUTE 2 BOX 150	TRYON	NC	28782	BEULAH	
JOHNSON, BRUCE W	711 MIDDLETON AVENUE	CARY	NC	27513	REEDY CREEK	
JOHNSON, CARL M	ROUTE 2 BOX 128 (3)	VILAS	NC	28692	BEAVER DAM	
JOHNSON, CARL M	ROUTE 2 BOX 128	VILAS	NC	28692	MABEL	
JOHNSON, CARL M	ROUTE 2 BOX 128	VILAS	NC	28692	ZIONVILLE	
JOHNSON, CLAUDE	163 GORDON KING ROAD	PISGAH FOREST	NC	28768	DUNNS CREEK	
JOHNSON, CLIFFORD	605 SOUTH SPRUCE STREET	WILKESBORO	NC	28697	ROCK SPRINGS	
JOHNSON, CLYDE	P O BOX 2689	LORIS	SC	29569	MAGNOLIA	
JOHNSON, EDDIE	1501 LAUGHRIDGE DRIVE	CARY	NC	27511	NEW BETHEL J	
JOHNSON, ERNEST	ROUTE 2 BOX 25	CARTHAGE	NC	28327	BETHLEHEM	
JOHNSON, GEORGE	585 LOWER BRUSH CREEK RD	FLETCHER	NC	28732	OAK GROVE	
JOHNSON, GUY E	P O BOX 35	SPINDALE	NC	28160	DANIELTOWN	

JOHNSON, J STUART	5180 OLD PLANK ROAD	IRON STATION	NC	28080	FAITH	
JOHNSON, JAMES	515 BONEY STREET	WALLACE	NC	28466	ALBERTSON	
JOHNSON, JAMES H	12 SEDGEFIELD DRIVE	CANDLER	NC	28715	WEST ASHEVILLE	
JOHNSON, JAY	ROUTE 4 BOX 180	NORTH WILKESBORO	NC	28659	STONY FORK	
JOHNSON, JEFF	ROUTE 4 BOX 402-A	WADESBORO	NC	28170	FALL BRANCH	
JOHNSON, JOEL	ROUTE 1 BOX 187	THURMOND	NC	28683	UNION HILL	
JOHNSON, JOHN	131 MCCORD STREET	CHARLOTTE	NC	28216	EMMANUEL	
JOHNSON, JOHNNY	250 HUSKINS BRANCH ROAD	MARION	NC	28752	ASHWORTH ROAD	
JOHNSON, JOHNNY	910 HOPEWELL ROAD	MORGANTON	NC	28655	HOPEWELL	
JOHNSON, JOHNNY	1328 PINE RIDGE ROAD	MOUNT AIRY	NC	27030	PINE RIDGE	
JOHNSON, LEE	1113 PINE CREEK TRAIL	MOUNT AIRY	NC	27030	FRIENDSHIP	
JOHNSON, MACE	ROUTE 2 BOX 252	MILLERS CREEK	NC	28651	WALNUT GROVE	
JOHNSON, MERLE A	ROUTE 1 BOX 350	WHITEVILLE	NC	28472	SMYRNA	
JOHNSON, MICHAEL	ROUTE 1 BOX 510	UNION MILLS	NC	28167	ROUND HILL	
JOHNSON, RANDALL	P O BOX 342	MARBLE	NC	28905	OAK GROVE MU	
JOHNSON, RONALD	609 21ST STREET SE	HICKORY	NC	28602	SWEETWATER	
JOHNSON, TOMMY	412 BLUE RIDGE AVENUE	ELKIN	NC	28621	OAK GROVE	
JOHNSON, WESTLE	P O BOX 2212	GASTONIA	NC	28052	SOUTHSIDE	
JOLAOSO, YINKA	C/O 3110 CLARK AVENUE	RALEIGH	NC	27607	AFRICAN	MS
JONES JR, WALTER	1126 WEST 3RD STREET	SILER CITY	NC	27344	BROOKDALE	
JONES SR, J R	ROUTE 2 BOX 257	WHITAKERS	NC	27891	SALEM	
JONES, A W	76 UTOPIA ROAD	ASHEVILLE	NC	28805	MOUNT OLIVE	
JONES, ADRIAN	2412 ARLINGTON STREET	ROCKY MOUNT	NC	27801	OAK VIEW	
JONES, AUBREY	1902 OXFORD ROAD	KINSTON	NC	28501	KINSTON FIRST	
JONES, BILL M	P O BOX 492	NEWLAND	NC	28657	NEWLAND FIRST	
JONES, BURL	ROUTE 1 BOX 737	BOOMER	NC	28606	MOUNT EPHRIAM	
JONES, CRATE	3106 APPLING WAY	DURHAM	NC	27703	WESTWOOD	
JONES, DANNY	527 RICE CIRCLE	WAKE FOREST	NC	27587	TURKEY BRANCH	
JONES, DAVID	P O BOX 159	CERRO GORDO	NC	28430	CERRO GORDO	
JONES, DAVID	2734 BAILEY ROAD	MOORESBORO	NC	28114	LAVONIA	
JONES, DAVID L	P O BOX 1166	SALISBURY	NC	28145	WYATTS GROVE	
JONES, EARL	871 RIVERSIDE DRIVE	ASHEVILLE	NC	28804	RIVERSIDE	
JONES, ERVEL	ROUTE 3 BOX 722	WEST JEFFERSON	NC	28694	MIDWAY	
JONES, J C	147 CARMICHAEL CIRCLE	ROANOKE RAPIDS	NC	27870	DARLINGTON	
JONES, JAY T	2 CYPRESS DRIVE	ASHEVILLE	NC	28803	OAKLEY	
JONES, JOHN	ROUTE 2 BOX 500	GARLAND	NC	28441	PARKERSBURG	
JONES, KENNETH E	72 RAVEN COURT	WILKESBORO	NC	28697	WELCOME HOME	
JONES, MARVIN	1069 EASTERN BOULEVARD	HENDERSON	NC	27536	TABERNACLE	
JONES, MICHAEL	P O BOX 95	ROXOBEL	NC	27872	SANDY RUN	
JONES, PERRY	42 FOREST HILLS CIRCLE	RUTHERFORDTON	NC	28139	FELLOWSHIP	
JONES, RALPH	219 BANKS STREET	GRAHAM	NC	27253	ALAMANCE FIRST	
JONES, RICHARD	ROUTE 3	NEWLAND	NC	28657	CANE CREEK	
JONES, STEVE	P O BOX 11	PEMBROKE	NC	28372	HARPERS FERRY	
JONES, STEVEN	617 MARTHA PLACE	HIGH POINT	NC	27263	FRIENDLY	
JONES, TERRY	ROUTE 1	HOBBSVILLE	NC	27946	HOBBSVILLE	
JONES, WAYNE	ROUTE 1 BOX 481	WEST JEFFERSON	NC	28694	NORTH BEAVER	
JORDAN, CARROLL	603 CAROLINA AVENUE NORTH	STATESVILLE	NC	28677	CALAHALN FRIENDSHIP	
JORDAN, GRAYLON	P O BOX 377	DANA	NC	28724	DANA	
JORDAN, KENNETH	ROUTE 1 BOX 113	ROARING RIVER	NC	28669	PLEASANT HOME	
JORDAN, LARRY	4921 TUCKAHOE TRACE	WAKE FOREST	NC	27587	OPEN DOOR	WC
JORDAN, PERRY	ROUTE 1 BOX 159	SELMA	NC	27576	LIVE OAK	
JORDAN, RANDY	1407 FOREST HILLS ROAD	WILSON	NC	27893	FOREST HILLS	
JORDAN, TERRY	P O BOX 56	VALDESE	NC	28690	EAST VALDESE	
JORDAN, TIMOTHY	124 OAK GROVE CHURCH ROAD	MOUNT AIRY	NC	27030	OAK GROVE	
JORDAN, WILLIAM H	P O BOX 116	FALLSTON	NC	28042	FALLSTON	
JORDON, GARY	ROUTE 2 BOX 4740	BELHAVEN	NC	27810	PAMLICO	
JOYCE, LEROY	615 ROBERTS STREET	EDEN	NC	27288	SHADY GROVE	
JOYNER, ELMER LEE	ROUTE 1 BOX 771-A	SPRING HOPE	NC	27882	CYPRESS CHAPEL	
JUSTICE, RAY	10005 LAKE WHEELER ROAD	FUQUAY-VARINA	NC	27526	PLEASANT GROVE	
JUSTICE, SHELTON	ROUTE 1 BOX 38-A2	WARSAW	NC	28398	ALUM SPRINGS	
KAHN SR, HARRY	P O BOX 857	GRAHAM	NC	27253	NEW COVENANT FLWSHP	
KANUPP, WILLIAM	412 HIGHWAY 9 NORTH	MILL SPRING	NC	28756	FAITH	
KEARSE JR, WILLIAM S	1 NORTH CHURCH STREET	ROCKINGHAM	NC	28379	SARON	
KEARSE, WILLIAM S	1320 ANN STREET	ROCKINGHAM	NC	28379	CRESTVIEW	
KECK, ERNIE	1707 WHITE CROSS ROAD	CHAPEL HILL	NC	27516	ANTIOCH	
KEEFE, LEON	3513 CLEARWATER DRIVE	FAYETTEVILLE	NC	28311	EUREKA	
KEEFFE, JONATHAN D	P O BOX 430	PINEVILLE	NC	28134	SOUTHLAND	
KEENER, CHARLIE	ROUTE 12 BOX 859	HICKORY	NC	28602	NEW HOPE	
KEIGER, REID	1131 ARCHDALE DRIVE	CHARLOTTE	NC	28217	NEW HOPE	
KELLER, W C	321 STROUD STREET (2)	MARION	NC	28752	WEST MARION	
KELLEY, JIM	102 BARBARA AVENUE	MIDWAY PARK	NC	28544	ENON CHAPEL	
KELLEY, KEN	2354 HUFFINE MILL ROAD	MCLEANSVILLE	NC	27301	NORTHEAST	
KELLY, PATRICK	675 BROOKWOOD STREET	MOORESVILLE	NC	28115	CASCADE	
KELLY, THOMAS	P O BOX 364	ATKINSON	NC	28421	ATKINSON	
KEMP, THOMAS	P O BOX 984	WAYNESVILLE	NC	28786	ROCK SPRINGS	
KENDALL, M H	C/O ROUTE 2 BOX 102	MARS HILL	NC	28754	PAINT FORK	
KENNEDY, PAUL	1232 ZIGLAR ROAD	WINSTON-SALEM	NC	27105	UNITED	
KENNEDY, WAYNE DEWETT	P O BOX 28	BLADENBORO	NC	28320	RICHARDSON	
KERNS, CHALMERS	ROUTE 1 BOX 542	LUMBERTON	NC	28358	FAITH OF CALVARY	
KESSLER, DAVID	6510 MOUNT MORIAH CH RD	MARSHVILLE	NC	28103	MOUNT MORIAH	
KEY, DAVID	ROUTE 6 BOX 98	NORTH WILKESBORO	NC	28659	NEW LIGHT	
KEY, HOBERT	ROUTE 8 BOX 733	NORTH WILKESBORO	NC	28659	NORTHSIDE CHAPEL	
KIKER, JOE LEE	5525 UNIONVILLE BRIEF RD	MONROE	NC	28110	FREEDOM	
KILBY, GWYN	ROUTE 7 BOX 68	NORTH WILKESBORO	NC	28659	PARKWAY GARDEN	
KILBY, PAT	P O BOX 6	WAYNESVILLE	NC	28786	NINEVAH	
KILBY, ROY L	ROUTE 3 BOX 336	CANTON	NC	28716	BETHEL	
KILLMON, DEAN	ROUTE 4 BOX 395	PITTSBORO	NC	27312	MOUNT GILEAD	
KIMBERLIN, WORTH	ROUTE 1 BOX 156	TODD	NC	28684	PINE FORK	
KIMBOUGH, CASEY	3201 TUCKASEEGEE ROAD	CHARLOTTE	NC	28208	MOUNT CARMEL	
KIME, DAVID	P O BOX 1137	MOUNT GILEAD	NC	27306	BETHEL	
KINCAID, CARL	2470-B OLD HIGHWAY 87	ELON COLLEGE	NC	27244	OSSIPEE	
KING, BILL	7141 PLEASANT GROVE ROAD	CHARLOTTE	NC	28216	OAKDALE	
KING, BUDDY	P O BOX 1554	BLAIRSVILLE	GA	30512	SNOW HILL	

KING, EARL	P O BOX 1000	BRYSON CITY	NC	28713	COLD SPRINGS	
KING, GENE	ROUTE 1 BOX 235	BREVARD	NC	28712	EAST FORK	
KING, JERE	308 IDLEWOOD DRIVE	KANNAPOLIS	NC	28083	JACKSON PARK	
KING, L LAMAR	3100 COVEWOOD STREET	HIGH POINT	NC	27265	HIGH POINT FIRST	
KING, LARRY	ROUTE 1 BOX 329	ROSE HILL	NC	28458	CORINTH	
KING, MARK	525 WEST ZION CHURCH ROAD	SHELBY	NC	28150	ZION	
KING, OTTIS	ROUTE 1 BOX 123-H	WALLACE	NC	28466	WELLS CHAPEL	
KINKEAD, MICHAEL	34 MCDOWELL STREET	WAKE FOREST	NC	27587	KITTRELL	
KIRBY, EDWARD	ROUTE 5 BOX 101	MURPHY	NC	28906	UNAKA	
KIRKSEY, FLOYD	ROUTE 6 BOX 525	LINCOLNTON	NC	28092	MASSAPOAG	
KISER, DAVID	ROUTE 3 BOX 267	YADKINVILLE	NC	27055	SANDY SPRINGS	
KISER, RONALD M	14 MINERAL SPRINGS ROAD	ASHEVILLE	NC	28805	MORNINGSIDE	
KISSAM, JOE	ROUTE 2 BOX 169	FAIRMONT	NC	28340	FRIENDSHIP MEMORIAL	
KITCHIN, PHIL	5664 BUCKHORN ROAD	LEWISVILLE	NC	27023	BREAD OF LIFE	
KLINGLER, KEN	746 TRINITY CHURCH ROAD	MOORESBORO	NC	28114	TRINITY	
KNIGHT, RALPH	P O BOX 68	MERRY HILL	NC	27957	MERRY HILL	
KNOTTS, TIM	ROUTE 1 BOX 61-B	POLKTON	NC	28135	OAKDALE	
KONG, TOU LEE	4816 RIVER BEND ROAD	CLAREMONT	NC	28610	HMONG	MS
KREIDEL, ARTHUR D	ROUTE 3 BOX 224	VALE	NC	28168	LONGVIEW	
KREMER, WILLIAM RICHARD	300 HAWTHORNE LANE	CHARLOTTE	NC	28204	SAINT JOHNS	
KRUEGER, COURTNEY	P O BOX 667	ELM CITY	NC	27822	ELM CITY	
KUYKENDALL, O L	ROUTE 2 BOX 340	MARION	NC	28752	ZION HILL	
LAJEUNESS, GEORGE	ROUTE 2 BOX 58	PIKEVILLE	NC	27863	CABIN	
LAKEY, GENE	P O BOX 865	KENANSVILLE	NC	28349	KENANSVILLE	
LAMB JR, JAMES	1203 MAGNOLIA STREET	GREENSBORO	NC	27401	MAGNOLIA STREET	
LAMB, JAMES EARL	ROUTE 3 BOX 1038	ANGIER	NC	27501	PINEY GROVE CHAPEL	
LAMB, JAMES R	112 HARBIN DRIVE	SWANNANOA	NC	28778	GROVE STONE	
LAMB, PETER	2867 WALKER STORE ROAD	FRANKLINVILLE	NC	27248	WHITES MEMORIAL	
LAMB, RAY	606 SOUTH DEKALB STREET	SHELBY	NC	28150	BETHEL	
LAMBERT, KENNETH	ROUTE 8 BOX 575	TAYLORSVILLE	NC	28681	BETHLEHEM	
LAMBERT, RAY	TOWSTRING ROUTE	CHEROKEE	NC	28719	ALARKA	
LAMBERT, SIBBALD	204 COUNTRY CLUB WOODS DR	SPRUCE PINE	NC	28777	GRASSY CREEK	
LAMBERT, THOMAS	ROUTE 3 BOX 184	TAYLORSVILLE	NC	28681	MACEDONIA	
LAMBERT, TONY	P O BOX 902	ROSMAN	NC	28772	OLD TOXAWAY	
LAMM, EARL	6001 RAMBEAUT ROAD	SPRING LAKE	NC	28390	ANDERSON CREEK COMM	
LAMM, THOMAS	502 SOUTH LLOYD STREET	AHOSKIE	NC	27910	CREECH MEMORIAL	
LANCASTER, JOHN	161 STOCKTON ROAD	WEAVERVILLE	NC	28787	PINEY MOUNTAIN	
LANCASTER, LANDIS	ROUTE 3 BOX 911	SHALLOTTE	NC	28459	SHALLOTTE FIRST	
LAND, EUGENE W	906 RHODES AVENUE	KINGS MOUNTAIN	NC	28086	KINGS MOUNTAIN SECOND	
LAND, MELVIN	99 GORDON KING ROAD	PISGAH FOREST	NC	28768	BLANTYRE	
LAND, TONY	P O BOX 240	ICARD	NC	28666	SHOUPS GROVE	
LANDERS JR, JOHN	ROUTE 9 BOX 33	SHALLOTTE	NC	28459	CALVARY	
LANDRETH, BILL	P O BOX 1902	ETOWAH	NC	28729	PLEASANT GROVE	
LANE, GLENN	6875 HIGHWAY 701 NORTH	CONWAY	SC	29526	POLEY BRIDGE	
LANE, PAUL	101 SOUTH FIRST AVENUE	MAYODAN	NC	27027	MAYODAN FIRST	
LANEY, HOWARD	ROUTE 6 BOX 54	NORTH WILKESBORO	NC	28659	BOILING SPRINGS	
LANGFORD, JAMES E	714 NORTH MAIN STREET	MOUNT AIRY	NC	27030	MOUNT AIRY FIRST	
LANGLEY, GEORGE	ROUTE 1 BOX 395-F	BLADENBORO	NC	28320	NEW CENTER	
LANGSTON, BOBBY	ROUTE 1 BOX 522	CLAREMONT	NC	28610	OXFORD	
LANKFORD, JAMES	10 NESMITH STREET	TABOR CITY	NC	28463	TABOR CITY	
LARA, AGUSTINE	3715 NEW COLONY DRIVE	WILMINGTON	NC	28412	PRIMERA MS BAUTISTA	MS
LAREW, GILBERT	229 PINEY GROVE CIRCLE	LENOIR	NC	28645	PINEY GROVE	
LARK, MARION D	P O BOX 1633	HENDERSON	NC	27536	HENDERSON FIRST	
LASSITER, CHARLES L	ROUTE 1 BOX 74-B	CAMERON	NC	28326	PINEY WOOD	
LATTA, ROBERT	1024 STACK ROAD	MONROE	NC	28112	MACEDONIA	
LATTIMORE, BOYD	2238 WEST PINE STREET	MOUNT AIRY	NC	27030	ANTIOCH	
LATTIMORE, ROBERT A	3194 HIGHWAY 65 WEST	GERMANTON	NC	27019	GERMANTON	
LAUGHTER, JERRY S	2146 NEW CASTLE DRIVE	WINSTON-SALEM	NC	27103	SOUTH FORK	
LAUGHTER, WADE R	990 SABBATH HOME ROAD SW	SUPPLY	NC	28462	SABBATH HOME	
LAVIN JR, THOMAS A	126 CHUM ROAD	BESSEMER CITY	NC	28016	CEDAR GROVE	
LAVINDER, G LYNWOOD	5017 SOUTH NEW HOPE ROAD	BELMONT	NC	28012	FRIENDSHIP	
LAWHORNE, EUGENE	204 BUCHANAN CHURCH ROAD	GREENSBORO	NC	27405	BUCHANAN	
LAWING, JOE	1900 LAKEWOOD DRIVE	LAKE WACCAMAW	NC	28450	LAKE WACCAMAW FIRST	
LAWING, MARK	P O BOX 1106	OLD FORT	NC	28762	CATAWBA FALLS	
LAWING, MICHAEL	103 TOWNSEND DRIVE	WADESBORO	NC	28170	SOUTHSIDE	
LAWING, TIM	108 JULIA AVENUE	BELMONT	NC	28012	RIDGEVIEW	
LAWRENCE, RICK	400 TERRACE DRIVE	AYDEN	NC	28513	AYDEN FIRST	
LAWRENSON, RICHARD	P O BOX 302	NAGS HEAD	NC	27959	NAGS HEAD	
LAWS, PAUL R	ROUTE 2 BOX 125	MORAVIAN FALLS	NC	28654	SHARON WALKER	
LAWS, STEVE	ROUTE 1 BOX 177-C	MILLERS CREEK	NC	28651	DAVIS MEMORIAL	
LAWSON JR, BILLIE E	308 CLOVERDALE DRIVE	CLAYTON	NC	27520	WILSONS MILLS	
LAWSON, DALE	213 RIVERVIEW TERRACE	LAKE WYLIE	SC	29710	UNITY B	
LAWSON, TEDDY	ROUTE 1 BOX 204	CLARKTON	NC	28433	LISBON	
LAX JR, DOUG	650 ASHLAND STREET	ARCHDALE	NC	27263	ARCHDALE FIRST	
LAYMON, ALLEN	3900 PARK ROAD	CHARLOTTE	NC	28209	PARK ROAD	
LEACH, DONALD	108 PINE LANE	DEEP RUN	NC	28525	EASTSIDE	MS
LEATHERS, WILLIAM W	P O BOX 804	ROCKINGHAM	NC	28379	ROCKINGHAM FIRST	
LEDFORD, CHARLES	P O BOX 484	DALLAS	NC	28034	LONG CREEK MEMORIAL	
LEDFORD, CRANVAL	ROUTE 4 BOX 165-A	HAYESVILLE	NC	28904	PINELOG	
LEDFORD, RAY	ROUTE 3 BOX 110	SILER CITY	NC	27344	RIVES CHAPEL	
LEE, C H	ROUTE 1 BOX 125-A	NEWTON GROVE	NC	28366	BEULAH	
LEE, CALVIN	ROUTE 1 BOX 930	TARBORO	NC	27886	NORTHERN BOULEVARD	WC
LEE, CHRIS	506 ROWAN MILL ROAD	SALISBURY	NC	28144	PARKDALE	
LEE, CHRIS	506 ROWAN MILL ROAD	SALISBURY	NC	28144	ROWAN INTERNATIONAL	MS
LEE, HAENG BO	121 BEACHAM APTS	JACKSONVILLE	NC	28540	KOREAN	MS
LEE, JASON	445 PEACHTREE STREET	ALBEMARLE	NC	28001	ANTIOCH	
LEE, RICKIE	173 EAST SHORE DRIVE	LAKE TOXAWAY	NC	28747	LAKE TOXAWAY	
LEE, ROBERT E	6115 OLEANDER DRIVE	WILMINGTON	NC	28403	SEA GATE	
LEE, TAE KU	C/O 7121 MARKET STREET	WILMINGTON	NC	28405	OGDEN KOREAN	MS
LEE, TOM	P O BOX 128	BROADWAY	NC	27505	BROADWAY	
LEE, YONG HO	C/O 4921 RANDOLPH ROAD	CHARLOTTE	NC	28211	KOREAN	MS
LEEK, JOHN	302 QUAIL HOLLOW ROAD	JEFFERSON	NC	28640	ORION	
LEFLER, LARRY	ROUTE 3 BOX 1066	HAMPTONVILLE	NC	27020	ANTIOCH	

LEHMAN, GAYLORD	1501 SUNSET AVENUE	ROCKY MOUNT	NC	27804	LAKESIDE	
LEIGH, BAXTER J	ROUTE 7 BOX 458	LUMBERTON	NC	28358	ZIONS TABERNACLE	
LENNON, JUDSON	2719-43 SELWYN AVENUE	CHARLOTTE	NC	28209	LAOTIAN	MS
LEONARD, JOE	122 GASTON STREET	BREVARD	NC	28712	BREVARD FIRST	
LEONARD, ROBERT	179 VIRGINIA STREET	CONCORD	NC	28025	SOUTHSIDE	
LEROY, TYLER	750 JUPITER ROAD	WEAVERVILLE	NC	28787	JUPITER	
LETHCOE, CHARLES	143 NORTH ELKIN DRIVE	ELKIN	NC	28621	ELKIN VALLEY	
LEWIS, BUFORD	P O BOX 208	POLLOCKSVILLE	NC	28573	POLLOCKSVILLE	
LEWIS, DANNY	ROUTE 3 BOX 289	LILLINGTON	NC	27546	CALVARY	
LEWIS, DAVID	C/O P O BOX 4032	ROCKY MOUNT	NC	27803	BAPTIST FELLOWSHIP	WC
LEWIS, EDDIE	P O BOX 128	COPPERHILL	TN	37333	SWANSON	
LEWIS, JACK	ROUTE 10 BOX 658	LENOIR	NC	28645	GLOBE	
LEWIS, MALCOM	3984 MALPASS CORNER ROAD	BURGAW	NC	28425	SAINT PAUL	WC
LEWIS, ROBERT	P O BOX 1339	FAIRVIEW	NC	28730	FAIRVIEW	
LEWIS, ROSS	ROUTE 2	MARION	NC	28752	BEE LOG	
LEWIS, STEVE	505 ENGLEWOOD DRIVE	ROCKY MOUNT	NC	27804	ENGLEWOOD	
LEWIS, TIM	ROUTE 2 BOX 33	BURNSVILLE	NC	28714	CRABTREE	
LIDA, KEN	1118 PRICE DAIRY ROAD	MONROE	NC	28110	COVENANT	
LIM, HUN MOOG	D-217 ASHLEY FOREST	CHAPEL HILL	NC	27514	KOREAN	MS
LINDSEY, ROY	WESSER CREEK ROAD	BRYSON CITY	NC	28713	AQUONE	
LINEBARGER, ROBY	300 CLINE DRIVE	SALISBURY	NC	28146	CARMEL	
LINK, PERRY	ROUTE 5 BOX 261	TAYLORSVILLE	NC	28681	MOUNT HEBRON	
LINKER, LARRY	16715 BIG LICK ROAD	OAKBORO	NC	28129	BIG LICK	
LIPE, TOMMY S	289 FISHER LANE	MARSHALL	NC	28753	LAUREL BRANCH	
LIPPARD, DARRYL	483 CANE CREEK ROAD	BAKERSVILLE	NC	28705	ROAN MOUNTAIN	
LIPPARD, W P	229 BREVARD STREET	STATESVILLE	NC	28677	NEW HOPE	
LISK, DONALD K	4402 HILLCREST CHURCH RD	MONROE	NC	28110	HILLCREST	
LITTLE, DANNY	12 MACEDONIA DRIVE	ASHEVILLE	NC	28804	LOWER BIG PINE	
LITTLE, DAVID	ROUTE 2 BOX 328-A	BEAUFORT	NC	28516	WOODVILLE	
LITTLE, GRAY	1130 BINGHAM DRIVE	FAYETTEVILLE	NC	28304	ARRAN LAKE	
LITTLE, LARRY	ROUTE 1 BOX 269	MAIDEN	NC	28650	AMITY	
LITTLE, R BLAIR	395 WASHINGTON POST ROAD	NEW BERN	NC	28562	SPRING GARDEN	
LITTLEJOHN, CHARLES	P O BOX 562	HUNTERSVILLE	NC	28078	LAKEHAVEN	MS
LIVENGOOD, NORMAN	435 WEST NC HIGHWAY 62	RANDLEMAN	NC	27317	GRACE	
LIVINGSTON, JACK	P O BOX 126	STALEY	NC	27355	STALEY	
LIVINGSTON, ROBERT	P O BOX 37	PATTERSON	NC	28661	YADKIN	
LLOYD, PHILLIP	ROUTE 1 BOX 195	HOPE MILLS	NC	28348	LOVE GROVE	
LOCKEE, GARY	ROUTE 2 BOX 2933	COLUMBUS	NC	28722	HICKORY GROVE	
LOCKEE, JAMES	209 ABINGDON ROAD	LENOIR	NC	28645	WEST LENOIR	
LOCKLEAR JR, GLASSIE	2307 PINK HILL ROAD	KINSTON	NC	28501	BETHEL HILL	
LOCKLEAR JR, JOHN L	P O BOX 1648	LUMBERTON	NC	28359	FAITH	
LOCKLEAR SR, GLASSIE	ROUTE 2 BOX 247	RED SPRINGS	NC	28377	GOSPEL TABERNACLE	
LOCKLEAR, ANTHONY	P O BOX 218	PEMBROKE	NC	28372	BEAR SWAMP	
LOCKLEAR, CHARLES P	P O BOX 2019	PEMBROKE	NC	28372	SMYRNA	
LOCKLEAR, DOUGLAS	ROUTE 4 BOX 181	LUMBERTON	NC	28358	PEMBROKE FIRST	
LOCKLEAR, JAMES M	ROUTE 1 BOX 609-B	LAKE WACCAMAW	NC	28450	SAINT JAMES	
LOCKLEAR, LARRY	ROUTE 2 BOX 835	RED SPRINGS	NC	28377	ISLAND GROVE	
LOCKLEAR, MANFORD	ROUTE 3 BOX 195	ROWLAND	NC	28383	MOUNT MORIAH	
LOCKLEAR, RONALD	ROUTE 5 BOX 281	LUMBERTON	NC	28358	NEW POINT	
LOCKLEAR, SANFORD	ROUTE 6 BOX 277	LUMBERTON	NC	28358	THOMPSON	
LOCKLEAR, STONEY	P O BOX 64846	FAYETTEVILLE	NC	28306	UNION	
LOCKLEAR, W GARY	ROUTE 3 BOX 94	MAXTON	NC	28364	BURNT SWAMP	
LOCKLEAR, WADE	ROUTE 1 BOX 466	RED SPRINGS	NC	28377	OAK GROVE	
LOFTIS, JIM	ROUTE 3 BOX 873	WASHINGTON	NC	27889	RIVERVIEW	
LOLLEY, W RANDALL	P O BOX 5443	GREENSBORO	NC	27435	GREENSBORO FIRST	
LONG, BARRY	ROUTE 3 BOX 124	LORIS	SC	29569	LONGWOOD	
LONG, GARLAND	ROUTE 4 BOX 310	WHITEVILLE	NC	28472	CAMP BRANCH	
LONG, JACK	ROUTE 3 BOX 10	ROBBINSVILLE	NC	28771	LONG CREEK	
LONG, JIMMY	P O BOX 910	BETHEL	NC	27812	BETHEL	
LONG, RONALD	3783 CLINTON ROAD	FAYETTEVILLE	NC	28301	PLEASANT GROVE	
LONG, RUSSELL	ROUTE 1 BOX 25-A	NAKINA	NC	28455	PLEASANT HILL	
LOTT, JESSE	107 VALLEY VIEW STREET	MORGANTON	NC	28655	CATAWBA VALLEY	
LOVE, DENNIS	ROUTE 2 BOX 270	WILKESBORO	NC	28697	PILGRIM	
LOVE, KEITH	202 NORTH HOUSER STREET	CHERRYVILLE	NC	28021	CHERRYVILLE SECOND	
LOVE, STEVE	2 MCDOWELL DRIVE	WAKE FOREST	NC	27587	MACEDONIA	
LOVELACE, CECIL	ROUTE 2 BOX 136-B	MOORESBORO	NC	28114	GOODES CREEK	
LOVELACE, DONALD	ROUTE 6 BOX 187-A	MORGANTON	NC	28655	MISSIONARY RIDGE	
LOVELACE, L H	C/O 1370 WESTOVER DRIVE	KINGS MOUNTAIN	NC	28086	WESTOVER	
LOVINS, R J	276 MOUNTAIN VIEW CIRCLE	LENOIR	NC	28645	MULLS CHAPEL	
LOWDER, EDWARD	502 PROSPECT CHURCH ROAD	NEW LONDON	NC	28127	PROSPECT	
LOWE, ROY	42 MARTHA LANE	FRANKLIN	NC	28734	HIGDONVILLE	
LOWE, WALLACE	ROUTE 1 BOX 352-A	LOWGAP	NC	27024	CEDAR LANE	
LOWERY, HUBBARD	ROUTE 1 BOX 99-A	PEMBROKE	NC	28372	NEW BETHEL	
LOWERY, JAMES A	2315 CAMP ROTARY ROAD	GASTONIA	NC	28052	CHAPEL GROVE	
LOWERY, LEO	ROUTE 1 BOX 191	CASTALIA	NC	27816	RED BUD	
LOWMAN JR, BOB	ROUTE 1 BOX 444	LENOIR	NC	28645	KINGS CREEK	
LOWRY, WELTON	ROUTE 2 BOX 248	PEMBROKE	NC	28372	WEST END	
LUFFMAN, LEE ROY	402 PLEASANT HILL DRIVE	ELKIN	NC	28621	WELCOME HOME	
LUMSDEN, AVERY	P O BOX 2439/BLG SPG LKS	SOUTHPORT	NC	28461	BOILING SPG LAKES FIRST	
LUNDY, RAY L	P O BOX 217	FAIR BLUFF	NC	28439	FAIR BLUFF	
LUNSFORD, FRANCIS	399 BEAVERDAM ROAD	ASHEVILLE	NC	28804	BEAVERDAM	
LYNCH, ARVIE	ROUTE 1 BOX 67	LANSING	NC	28643	LITTLE HELTON	
LYNCH, KENNETH	2693 WOODCREST DRIVE	CONCORD	NC	28025	YOUNG MEMORIAL	
LYNCH, RON	1806 MERRITT DRIVE	GREENSBORO	NC	27407	HUNTER HILLS	
LYON, KEITH	ROUTE 2 BOX 745	ELKIN	NC	28621	STONY RIDGE	
LYON, ROBERT	ROUTE 9 BOX 878	MOORESVILLE	NC	28115	DAVIDSON FLWSHP	MS
LYONS, TRENT	1104 HOLLY SPRINGS ROAD	MOUNT AIRY	NC	27030	NEW HOPE	
MABE, RUSSELL	ROUTE 1 BOX 136	HAYS	NC	28684	OSBORNE MEMORIAL	
MABRY, DWIGHT	12495 PHILADELPHIA CH RD	STANFIELD	NC	28163	PHILADELPHIA	
MACE, BILLY	ROUTE 4 BOX 611-B	MORGANTON	NC	28655	MOUNT GILEAD	
MACE, PAUL	ROUTE 11 BOX 535	MORGANTON	NC	28655	BETHLEHEM	
MAGILL, GEORGE	ROUTE 2 BOX 6	BROADWAY	NC	27505	HOLLY SPRINGS	
MAGNET, CHARLES	1408 DELLWOOD ROAD	WAYNESVILLE	NC	28786	BARBERVILLE	

MALPASS JR, HERMAN M	P O BOX 367	LAUREL HILLS	NC	28351	LAUREL HILL	
MANESS JR, WILLIAM	P O BOX 165	HOFFMAN	NC	28347	HOFFMAN	
MANESS, BENNIE	ROUTE 1 BOX 226-A	CARTHAGE	NC	28327	CALVARY	
MANRIQUEZ, LUIS H	700 WAGSTAFF ROAD	FUQUAY-VARINA	NC	27526	NEILLS CRK HISPANIC	MS
MANSFIELD, JESSE R	P O BOX 457	VASS	NC	28394	VASS FIRST	
MARKS, DAVID	P O BOX 6	MARSTON	NC	28363	MARSTON	
MARKS, FRANK	ROUTE 1 BOX 83-C	BAKERSVILLE	NC	28705	BAKERSVILLE	
MARLER, DONNIE	41 ARTHUR ROAD	ASHEVILLE	NC	28806	SOUTH ASHEVILLE	
MARR, BILL	217 NATALIE LANE	KING	NC	27021	NORTHRIDGE	MS
MARSHALL JR, EDWIN	158 SUMMIT AVENUE	RALEIGH	NC	27603	CARALEIGH	
MARSHALL, GARY L	ROUTE 1 BOX 273-A	OLIN	NC	28660	MOUNT VERNON	
MARSHBURN, JERRY	ROUTE 3 BOX 111	BEULAVILLE	NC	28518	NEW HOPE	
MARSHBURN, TERRY JACKSON	716 BLUE CREEK ROAD	JACKSONVILLE	NC	28540	TAR LANDING	
MARTIN JR, RICHARD	ROUTE 2 BOX 330	LENOIR	NC	28645	UNION	
MARTIN, AL	P O BOX 824	CARTHAGE	NC	28327	CARTHAGE FIRST	
MARTIN, ALTON	P O BOX 245	POLKVILLE	NC	28136	POLKVILLE	
MARTIN, BILLY D	ROUTE 2 BOX 303-AA	ELLENBORO	NC	28040	PILGRIM	
MARTIN, BRUCE	3502 VILLAGE DRIVE	FAYETTEVILLE	NC	28304	VILLAGE DRIVE	
MARTIN, CHARLES	4507 THOMASVILLE ROAD	WINSTON-SALEM	NC	27107	CORNERSTONE	
MARTIN, D WAYNE	P O BOX 271	WELDON	NC	27890	WELDON	
MARTIN, DALE R	133 SANDY CROSS ROAD	REIDSVILLE	NC	27320	CALVARY	
MARTIN, DAN	208 CHURCH ROAD	BAKERSVILLE	NC	28705	LEDGER	
MARTIN, DAVID T	2904 LEGION ROAD	HOPE MILLS	NC	28348	LAKE LYNN	
MARTIN, DONALD J	P O BOX 1133	CONOVER	NC	28613	COVENANT	
MARTIN, R L	1772 RAY LEWIS ROAD	BLAIRSVILLE	GA	30512	SOUTH END	
MARTIN, STEVE	RT 5 BOX 1033	LEXINGTON	NC	27292	CHURCHLAND	
MARTIN, T EUGENE	7503 NC 49	MEBANE	NC	27302	MOUNT ADAR	
MARTIN, THOMAS	1255 MEBANE OAKS ROAD	MEBANE	NC	27302	OAK GROVE	
MARTIN, TOMMY C	2005 NORTH MAIN STREET	HENDERSONVILLE	NC	28792	MOUNTAIN VIEW	
MASHBURN, KENNETH	ROUTE 10 BOX 752	LENOIR	NC	28645	SETZER CREEK	
MASON, BILLY	ROUTE 3 BOX 332-D	STATESVILLE	NC	28677	NEW BETHANY	
MASON, FLAKE	ROUTE 2 BOX 184	NORWOOD	NC	28128	PORTER	
MASON, RICKY	ROUTE 2 BOX 371	CANTON	NC	28716	EAST FORK	
MASSEY JR, ELWOOD C	4700 EPHESUS CHURCH ROAD	DURHAM	NC	27707	EPHESUS	
MASSEY, WILLIAM	403 RIVER ROAD	WASHINGTON	NC	27889	WASHINGTON SECOND	
MASTERS, CHRISTOPHER	1028 STEEL BRIDGE ROAD	MOORESBORO	NC	28114	MOUNT PLEASANT C	
MATHESON, DALE	P O BOX 2580	LENOIR	NC	28645	INDIAN HILLS	
MATHEWS, NED L	3601 EAGLEBROOK DRIVE	GASTONIA	NC	28056	PARKWOOD	
MATHIS, GREGORY T	110 RED FOX LANE	FLAT ROCK	NC	28731	MUD CREEK	
MATHIS, MACK	1984 19TH AVENUE DRIVE NE	HICKORY	NC	28601	HIGHLAND	
MATTOCKS, E C	ROUTE 5 BOX 50	CLINTON	NC	28328	MOUNT VERNON	
MAXWELL, DARRYL	P O BOX 1287	TRYON	NC	28782	TRYON FIRST	
MAY, JAMES	2320 WEST 5TH STREET	LUMBERTON	NC	28358	WEST LUMBERTON	
MAY, JIM	1411 BENJAMIN PARKWAY	GREENSBORO	NC	27408	PARKWAY	
MAY, NATHAN L	ROUTE 6 BOX 241	LINCOLNTON	NC	28092	RIVER VIEW	
MAY, RALPH	ROUTE 5 BOX 458	MORGANTON	NC	28655	ZION	
MAYNARD, EDDIE	P O BOX 1058	WILSON	NC	27893	RALEIGH ROAD	
MAYNARD, WILLIAM N	2677 JOHN SMITH ROAD	FAYETTEVILLE	NC	28306	LIBERTY	
MAYNOR, C W	ROUTE 1 BOX 375	PEMBROKE	NC	28372	MOUNT AIRY	
MCALISTER, ALAN	1431 PARKER LANE	HENDERSON	NC	27536	CENTRAL	
MCALLISTER, ROBERT LARRY	4703 GRIER STREET	GASTONIA	NC	28054	DAVIS MEMORIAL	
MCALLISTER, RODNEY	578 DIXIE DRIVE	MOORESVILLE	NC	28115	TRUE GOSPEL	
MCCALL, JAMES	944 GLAZENER ROAD	BALSAM GROVE	NC	28708	SHOAL CREEK	
MCCALL, PHILLIP	ROUTE 1 BOX 763	NEBO	NC	28761	DYSARTVILLE	
MCCALL, TONY	130 NORTH PINE STREET	HAZELWOOD	NC	28738	LAUREL GROVE	
MCCALL, VESS	ROUTE 2 BOX 629	BREVARD	NC	28747	FAITH	
MCCARTY, JOHNNY	P O BOX 30	COLLETTSVILLE	NC	28611	YELLOW MOUNTAIN	
MCCARTY, LARRY	ROUTE 3 BOX 274	BURLINGTON	NC	27217	BAYNES	
MCCLURE, LARRY	8000 DEEP RIVER ROAD	SANFORD	NC	27330	FLAT SPRINGS	
MCCLURE, TIM	701 LITTLEJOHN STREET	GASTONIA	NC	28052	TEMPLE	
MCCOLLOUGH, GARY	ROUTE 1 BOX 408-A	BEAUFORT	NC	28516	CALVARY	
MCCOURY, FINLEY	P O BOX 9	STATE ROAD	NC	28676	PLEASANT VIEW	
MCCOY, CHARLES	ROUTE 2 BOX 707	LANSING	NC	28642	OAK HILL	
MCCOY, HERBERT	ROUTE 2 BOX 620	BOONE	NC	28607	MEAT CAMP	
MCCOY, JIM	ROUTE 1 BOX 90	ROXBORO	NC	27573	LAMBERTH MEMORIAL	
MCCRACKEN, LARRY	ROUTE 2 BOX 449	MAIDEN	NC	28650	CENTER VIEW	
MCCRACKEN, RONN	1209 DOLLY STREET	ROXBORO	NC	27573	PROVIDENCE P	
MCCRARY, ROBERT	P O BOX 27	MOUNT AIRY	NC	27030	HAYMORE MEMORIAL	
MCCRAW, JIMMY	ROUTE 1 BOX 463	CANA	VA	24317	NEW BETHEL	
MCCULLOUGH, FRANK	959 FOXBOROUGH ROAD	CHARLOTTE	NC	28213	NEW WAVES OF JOY	
MCCURRY, EDDIE	ROUTE 4 BOX 814-B	LINCOLNTON	NC	28092	TEMPLE	
MCCURRY, ROBERT	ROUTE 2 BOX 295	BAKERSVILLE	NC	28705	SPRING CREEK	
MCDANIEL, CARLTON	8524 CROWDER ROAD	RALEIGH	NC	27603	HIGHLAND	
MCDANIEL, GARY	260 LAKESIDE DRIVE	FRANKLIN	NC	28734	MOUNTAIN GROVE	
MCDANIEL, R L	5320 FLOWES STORE ROAD	CONCORD	NC	28025	OAK RIDGE	
MCDILL, MARK	9700 FONVILLE ROAD	WAKE FOREST	NC	27587	FALLS	
MCDILL, MICHAEL	2388 RIVER ROAD	STONEVILLE	NC	27048	DEEP SPRINGS	
MCDONALD, DENNIS	C/O ROUTE 2 BOX 444	ROSEBORO	NC	28382	PINEY GREEN	
MCDONALD, HAROLD	202 NORTH SECOND STREET	ALBEMARLE	NC	28001	ALBEMARLE FIRST	
MCDOWELL III, CHARLES F	HOWARD STREET AT 4TH AVE	CHADBOURN	NC	28431	CHADBOURN	
MCDOWELL, CHARLES	ROUTE 5 BOX 257	ASHEBORO	NC	27203	LICK CREEK	
MCDUFFIE, RICK	W BROAD ST AT LAYTON AVE	DUNN	NC	28334	DUNN FIRST	
MCELHANEY, RICK	601 CENTER STREET	GASTONIA	NC	28054	CHRIST COMMUNITY	
MCENTIRE, BILLY RAY	ROUTE 1 BOX 39	AULANDER	NC	27805	PLEASANT GROVE	
MCGEE, A L	P O BOX 538/FACTORY ROAD	HAMPSTEAD	NC	28443	HAMPSTEAD	
MCGEE, JOHN	ROUTE 2 BOX 470	HENDERSONVILLE	NC	28792	BRIGHTWATER	
MCHARGUE, GENE	ROUTE 4 BOX 1145	HICKORY	NC	28602	WILKIES GROVE	
MCHUGH, DAVID	P O BOX 116	HARMONY	NC	28634	HARMONY	
MCINNIS, TERRY	P O BOX 185	ATLANTIC	NC	28511	ATLANTIC	
MCINTOSH, CLAUDE	2300 DAVID BAPTIST CH RD	KINGS MOUNTAIN	NC	28086	DAVID	
MCINTYRE, DON	ROUTE 1 BOX 118-E	STONY POINT	NC	28678	WILSON	
MCKEEL, JUSTUS	P O BOX 255	RAMSEUR	NC	27316	RAMSEUR FIRST	
MCKEITHAN, ALLEN	2501 NORTH COLLEGE ROAD	WILMINGTON	NC	28405	MURRAY MEMORIAL	

MCKINNEY, ALLEN	251 GARDEN CREEK ROAD	MARION	NC	28752	GARDEN CREEK	
MCKINNEY, CHARLES	140 HIGH HILL ROAD	JACKSONVILLE	NC	28540	GALILEE	
MCKINNEY, CLARK	ROUTE 6 BOX 853	MARION	NC	28752	BLACK MOUNTAIN	
MCKINNEY, ERBY	ROUTE 1 BOX 90-D	BAKERSVILLE	NC	28705	LITTLE ROCK CREEK	
MCKNIGHT, CHARLES T	ROUTE 1 BOX 207	HARRELLS	NC	28444	RIVERSIDE	
MCKNIGHT, WADE	510 HAND CIRCLE	LOWELL	NC	28098	GRACE G	
MCLAURIN, DAVID	3940 SHIPYARD BOULEVARD	WILMINGTON	NC	28403	PINE VALLEY	
MCLAURIN, DOUGALD W	ROUTE 1 BOX 446-D	FAYETTEVILLE	NC	28301	MASSEY HILL	
MCLAWHORN, WILLIE	ROUTE 1 BOX 97	WHITEVILLE	NC	28472	WESTERN PRONG	
MCLEAN, JOE D	P O BOX 445	JACKSON	NC	27845	JACKSON	
MCLEAN, LEWIS	12401 RICHARDSON ROAD	LAURINBURG	NC	28352	STEWARTSVILLE	
MCLEAN, PHIL	2510 MTN SPRING CHURCH RD	MONROE	NC	28112	MOUNTAIN SPRINGS	
MCLEAN, THOMAS	1020 BULL HILL ROAD	WINDSOR	NC	27983	ROSS	
MCMAHAN, B G	304 ROCKY FORD STREET	MORGANTON	NC	28655	DREXEL MEMORIAL	
MCMAHAN, BOB	26 KEE ROAD	BELMONT	NC	28012	STOWE MEMORIAL	
MCMAHAN, DAVID B	2029 ECHO LANE	GASTONIA	NC	28052	LOVE MEMORIAL	
MCMILLAN, KEVIN	419 IVY HILL ROAD	WEAVERVILLE	NC	28787	MOUNT PLEASANT	
MCMILLAN, RONNIE	ROUTE 5 BOX 108	NORTH WILKESBORO	NC	28659	DENNYVILLE	
MCMILLIAN, DENNIS	109 MOUNTAIN VIEW DRIVE	MOUNT AIRY	NC	27030	WELCOME	
MCMINN, JAMES	P O BOX 494	FLETCHER	NC	28732	CONTEMPORARY	
MCNAIR, DONALD R	101 NORTH MAIN STREET	KANNAPOLIS	NC	28081	KANNAPOLIS FIRST	
MCNAIR, EUGENE	406 MCDONALD AVENUE	HAMLET	NC	28345	CALVARY	
MCNAIR, GARY	ROUTE 7 BOX 147	LOUISBURG	NC	27549	FLAT ROCK	
MCNAIR, ROBERT	ROUTE 1 BOX 130	EVERGREEN	NC	28438	OAK DALE	
MCNEIL, WILLIAM	3202 DELMONTE DRIVE	GREENSBORO	NC	27407	FRIENDSHIP	
MCNEILL, GARY	ROUTE 1 BOX 195	MOUNT GILEAD	NC	27306	BLACKWOOD CHAPEL	
MCNEILL, J WAYNE	P O BOX 144	BUNN	NC	27508	BUNN	
MCNEILL, KENNETH C	P O BOX 118	EAGLE SPRINGS	NC	27242	EAGLE SPRINGS	
MCNEILL, W H	180 CLOVER CHURCH ROAD	GRANITE FALLS	NC	28630	CLOVER	
MCNIEL, MARK	5003 TEWKESBURY ROAD	CHARLOTTE	NC	28269	DERITA	
MCPHERSON, ANDY	P O BOX 118	MONCURE	NC	27559	MONCURE	
MCQUEEN, TIMOTHY E	P O BOX 1367	DUNN	NC	28335	SPRING BRANCH	
MCSWAIN, DON	1005 WEST SUMTER STREET	SHELBY	NC	28150	SANDY PLAINS	
MCSWAIN, PHATE	6TH ST AT NORTHWEST BLVD	NEWTON	NC	28658	NEWTON FIRST	
MCSWAIN, RONALD	P O BOX 632	AHOSKIE	NC	27910	EARLYS	
MCWETHY, JOSEPH	4120 REIDSVILLE ROAD	WINSTON-SALEM	NC	27101	EDGEWOOD	
MEADE, ANDY	3563 PLAINFIELD DRIVE	SHELBY	NC	28150	ELLIOTT MEMORIAL	
MEADOWS, MARK	3731 WOODSIDE DRIVE	SANFORD	NC	27330	HUNT SPRINGS	
MEDFORD, JOE	4 MEDFORD ROAD	CANTON	NC	28716	ANTIOCH	
MEDLIN, JIM	P O BOX 208	MAYSVILLE	NC	28555	MAYSVILLE FIRST	
MEDLIN, TONY	ROUTE 1 BOX 681	WINGATE	NC	28174	EUTO	
MEEK, JON	1200 SALEM CHURCH ROAD	APEX	NC	27502	SALEM	
MEJIA, ISAIAH	P O BOX 417	LAGRANGE	NC	28551	LAGRANGE FIRST MSNRY	
MEJIA, ISAIAH	P O BOX 417	LAGRANGE	NC	28551	FIRST HISPANIC	MS
MELANCON, JOHN	P O BOX 34	PINETOPS	NC	27864	PINETOPS	
MELTON, ELWIN L	ROUTE 2 BOX 269	POLKTON	NC	28135	RED HILL	
MELTON, KENNETH	419-A EAST MONTCASTLE DR	GREENSBORO	NC	27403	SOUTH CITY	MS
MELTON, RANDY	P O BOX 1589	OLD FORT	NC	28762	OLD FORT FIRST	
MELVIN, ROBERT	P O BOX 417	MARS HILL	NC	28754	CANE RIVER	
MELZONI JR, THOMAS	150 4TH STREET NW	HICKORY	NC	28601	HICKORY FIRST	
MENARD, PAUL	3102 GUESS ROAD	DURHAM	NC	27705	GUESS ROAD	
MENSHOUSE, KEITH	3321 CHEEK ROAD	DURHAM	NC	27704	FAITH	
MERCER, JACK	P O BOX 156	CARRBORO	NC	27510	CARRBORO	
MERCER, ROGER	ROUTE 3 BOX 159	GRANITE FALLS	NC	28630	POOVEY'S GROVE	
MERRITT, DANIEL	ROUTE 1 BOX 378	BOONVILLE	NC	27011	RICHMOND HILL	
METCALF, DON	100 IVY HILL ROAD	WEAVERVILLE	NC	28787	PINE FOREST	
METCALF, ROYCE	88 IVY HILL ROAD	WEAVERVILLE	NC	28787	IVY CREEK	
METCALF, W RALPH	10219 NORTH MAIN STREET	ARCHDALE	NC	27263	GOOD NEWS	MS
MICKEY, GARRY	982 HIGHWAY 158	ELIZABETH CITY	NC	27909	RAMOTH GILEAD	
MIKLES, LEON	HUNTER HILLS	NORTH WILKESBORO	NC	28659	MOUNT SINAI	
MILES, DELOS	ROUTE 4 BOX 387-B	DURHAM	NC	27703	LEESVILLE ROAD	
MILES, GREG	811 PILGRIM FOREST	MONROE	NC	28110	SECREST GROVE	
MILES, JAMES	ROUTE 1 BOX 5-0	HAYS	NC	28635	MOUNT PISGAH	
MILLER, ALFRED L	P O BOX 837	CLINTON	NC	28328	CLINTON FIRST	
MILLER, CARLTON	4224 BLANCHARD CIRCLE	MATTHEWS	NC	28105	HARTIS GROVE	
MILLER, CHARLES	1040 WORTH STREET EXT	ASHEBORO	NC	27203	WEST ASHEBORO	
MILLER, FARRELL H	ROUTE 2 BOX 122-A	FAISON	NC	28341	PINEY GROVE	
MILLER, FRED	ROUTE 5 BOX 717	ALBEMARLE	NC	28001	DUNNS GROVE	
MILLER, JACK	ROUTE 3 BOX 178	WEST JEFFERSON	NC	28694	WAGONER	
MILLER, JACK	1411 OLD FAYETTEVILLE RD	LELAND	NC	28451	ELAH	
MILLER, JAMES	317 GREEN VALLEY ROAD	WAYNESVILLE	NC	28786	GREEN VALLEY	
MILLER, LENNY	ROUTE 3 BOX 191-A	SAINT PAULS	NC	28384	GREAT MARSH	
MILLER, TED M	P O BOX 188	MORAVIAN FALLS	NC	28654	MORAVIAN FALLS	
MILLER, WADE	1407 WESTWOOD LANE	WILKESBORO	NC	28697	UNION	
MILLS SR, JULIAN R	1136 VIRGINIA AVE	ROANOKE RAPIDS	NC	27870	PARK	
MILLS, DAVID	ROUTE 2 BOX 113-AA	CATAWBA	NC	28609	OLIVET	
MILLS, JESSE	P O BOX 519	ELLENBORO	NC	28040	PINEY MOUNTAIN	
MILLS, JIM	MILLBURG ROAD	WALHALA	SC	29691	CLEAR CREEK	
MILLS, L J	2128 MOOSE ROAD	KANNAPOLIS	NC	28081	WHITE PARK	
MILLS, MATTHEW	ROUTE 1 BOX 112-A	BOSTIC	NC	28018	SANDY LEVEL	
MILLS, RICHARD	6017 CLEARSPRINGS DRIVE	WAKE FOREST	NC	27587	FAITH	MS
MILLSAPS, RODNEY	ROUTE 3 BOX 332	TAYLORSVILLE	NC	28681	CONCORD	
MILLWOOD, PAUL	254 BELGRADE SWANSBORO RD	STELLA	NC	28582	PINEY GROVE	
MILNE, RON	6450 TUCKASEEGEE ROAD	CHARLOTTE	NC	28214	MULBERRY	
MILSTEAD, DALE	ROUTE 1 BOX 79	MILLERS CREEK	NC	28651	FRIENDLY GROVE	
MINOR, KARL	1731 NORTH GREEN STREET	MORGANTON	NC	28655	EL BETHEL	
MINTON, HORACE	C/O ROUTE 13 BOX 95	LENOIR	NC	28645	PISGAH	
MINTON, RAY	P O BOX 27	TODD	NC	28684	SOUTH FORK	
MINTZ, CARL	P O BOX 278	SKYLAND	NC	28776	SKYLAND	
MITCHELL, DOUGLAS	ROUTE 1 BOX 315	ROWLAND	NC	28383	BENSON CHAPEL	
MITCHELL, NORMAN E	P O BOX 40403	FAYETTEVILLE	NC	28309	CALVARY	
MIZELLE, HUGH	P O BOX 119	SOUTH MILLS	NC	27976	EBENEZER	
MOBLEY, BILLY	P O BOX 2686	BURLINGTON	NC	27216	BURLINGTON FIRST	

MOBLEY, JERRY	181 CANIPE ROAD	DALLAS	NC	28034	HOWARDS CREEK	
MODLIN, ADRIAN	ROUTE 1 BOX 375	JAMESVILLE	NC	27846	WHITEVILLE GROVE	
MOGER, J TRAVIS	2072 HIGHWAY 96	CREEDMOOR	NC	27522	BRASSFIELD	
MONTGOMERY, ROBERT LOUIS	1601 ATHENS DRIVE	RALEIGH	NC	27606	ATHENS DRIVE	
MOON, RAY	2425 SNUGGS PARK ROAD	ALBEMARLE	NC	28001	WELCOME	
MOONEY, JAMES	15700 RED FEZ CLUB ROAD	CHARLOTTE	NC	27278	LAKE WYLIE	
MOONEY, JESSE	P O BOX 297	COATS	NC	27521	COATS	
MOORE JR, HILTON F	254 WHITAKER ROAD	FAIRVIEW	NC	28730	GASHES CREEK	
MOORE JR, LAMAR L	ROUTE 2 BOX 2840	LEXINGTON	NC	27292	CENTER HILL	
MOORE, BURLEY	405 WESLEY HEIGHTS DRIVE	ALBEMARLE	NC	28001	OAK GROVE	
MOORE, CHARLES	ROUTE 4 BOX 307	CLINTON	NC	28328	UNION GROVE	
MOORE, DAVID	409 S MAIN STREET	REIDSVILLE	NC	27320	REIDSVILLE FIRST	
MOORE, DAVID R	5149 HICONE ROAD	MCLEANSVILLE	NC	27301	OAK GROVE	
MOORE, DILLARD	ROUTE 4 BOX 160	SYLVA	NC	28779	MOSES CREEK	
MOORE, JAMES	ROUTE 1 BOX 132-A	HOT SPRINGS	NC	28743	FINES CREEK MEMORIAL	
MOORE, MICHAEL K	4715 CAROLINA BEACH ROAD	WILMINGTON	NC	28412	SILVER LAKE	
MOORE, MIKE	P O BOX 245	SYLVA	NC	28779	NEW HOPE	
MOORE, PHILIP	3106 ORANGE GROVE ROAD	HILLSBOROUGH	NC	27278	CROSS ROADS	
MOORE, ROBBIE	52 CHIMNEY ROCK ROAD	RUTHERFORDTON	NC	28139	CALVARY	
MOORE, ROBERT	P O BOX 31046	CHARLOTTE	NC	28231	DEAF	MS
MOORE, STEPHEN	P O BOX 415	WINTON	NC	27986	WINTON	
MOORE, STEVE	ROUTE 2 BOX 212-B	PITTSBORO	NC	27312	EMMAUS	
MOORE, TIM	P O BOX 98	CERRO GORDO	NC	28430	PORTER SWAMP	
MOREE JR, CARL	ROUTE 1 BOX C-41	HAMLET	NC	28345	SOUTH LAURINBURG	
MOREE, HORACE	ROUTE 2 BOX 68-A	MORAVIAN FALLS	NC	28654	WALNUT GROVE	
MOREFIELD, CHUCK	ROUTE 1 BOX 1728	BUTLER	TN	37640	FALL CREEK	
MORENO, MARIO	4301 TYNE DRIVE	DURHAM	NC	27703	HISPANIC	MS
MORETZ, CARTER	ROUTE 5 BOX 700	BOONE	NC	28607	CLARKS CREEK	
MORGAN, ALVIN	ROUTE 3 BOX 431	WAYNESVILLE	NC	28786	RIVERSIDE	
MORGAN, DEAN	101 CLYDE STREET	MORGANTON	NC	28655	LAKEVIEW	
MORGAN, KEVIN	ROUTE 4 BOX 1655	LEICESTER	NC	28748	ZION HILL	
MORGAN, PAUL RAY	ROUTE 1 BOX 457	COPPERHILL	TN	37317	OAK GROVE MA	
MORRIS, B J	2126 DALE AVENUE	LINCOLNTON	NC	28092	CROUSE	
MORRIS, CLARENCE	ROUTE 2 BOX 60-A	GASTONIA	NC	28054	MACEDONIA	
MORRIS, J KENNITH	P O BOX 442	WEST JEFFERSON	NC	28694	WEST JEFFERSON FIRST	
MORRIS, JACK	900 SIXTEENTH STREET	GREENSBORO	NC	27405	SIXTEENTH STREET	
MORRIS, LARRY A	1138 COUNTY HOME ROAD	SHELBY	NC	28150	PUTNAM MEMORIAL	
MORRIS, MARK	P O BOX 484	SNOW HILL	NC	28580	SNOW HILL FIRST	
MORRISON JR, ROBERT	5904 MOCKINGBIRD LANE	SANFORD	NC	27330	EPHESUS	
MORRISON, GARY	ROUTE 3 BOX 489	WILKESBORO	NC	28697	CUB CREEK	
MORRISON, HOWARD	ROUTE 9 BOX 512	HENDERSONVILLE	NC	28792	BALD MOUNTAIN	
MORROW, DALE	ROUTE 13 BOX 268-G	STATESVILLE	NC	28677	ROCKY HILL	
MORROW, DAVID	202 MCGILL AVENUE	CONCORD	NC	28025	MCGILL AVENUE	
MORROW, EVERETT	108 REGAL STREET	MURPHY	NC	28906	MOCCASIN CREEK	
MORROW, JERRY	ROUTE 5 BOX 171-A	MURPHY	NC	28906	MALTBY	
MORROW, VIRGIL	820 BETHEL ROAD	MORGANTON	NC	28655	SOUTHSIDE	
MOSELEY, ALLAN	414 CLEVELAND STREET	DURHAM	NC	27701	DURHAM FIRST	
MOSELEY, CARSON EARL	150 WESTWOOD PLACE	ASHEVILLE	NC	28806	WESTWOOD	
MOSES, WESLEY HOUSTON	ROUTE 1 BOX 218-H	BEULAVILLE	NC	28518	HALLSVILLE	
MOSS, CLARK	ROUTE 1	HAYESVILLE	NC	28904	SHILOH	
MOTLEY, JULIAN M	3216 EAST GEER STREET	DURHAM	NC	27704	GORMAN	
MOTLEY, MIKE	ROUTE 4 BOX 204	DENTON	NC	27239	SUMMERVILLE	
MOTT, ROBERT	113 DELRAY AVENUE	HIGH POINT	NC	27265	CENTRAL	
MOWERY, BOBBY	5524 MYRTLE GROVE ROAD	WILMINGTON	NC	28409	MYRTLE GROVE	
MULLINS, JAKE	ROUTE 2 BOX 689	LOUISBURG	NC	27549	CENTERVILLE	
MULLINS, JOE	ROUTE 2 BOX 112	WARRENTON	NC	27589	SULPHUR SPRINGS	
MULLIS, GARY	ROUTE 2 BOX 539	ASHEBORO	NC	27203	CEDAR GROVE	
MURDOCK SR, HOMER W	ROUTE 2 BOX 307	GARLAND	NC	28441	CYPRESS CREEK	
MURDOCK, PHIL	P O BOX 1127	NEWLAND	NC	28657	OAK GROVE	
MURI, RICHARD	P O BOX 425	BURNSVILLE	NC	28714	BURNSVILLE FIRST	
MURPHY, CALVIN	ROUTE 5 BOX 179	MURPHY	NC	28906	VIOLET	
MURPHY, DENNIS	P O BOX 67	DEEP RUN	NC	28525	DEEP RUN FIRST	
MURPHY, GLENN O	1129 PINEY GROVE ROAD	KERNERSVILLE	NC	27284	SPRAGUE STREET	
MURPHY, JAMES I	ROUTE 3 BOX 276-A	DURHAM	NC	27713	HOPE VALLEY	
MURRAY, BILLY B	ROUTE 2	WEAVERVILLE	NC	28787	PEEKS CHAPEL	
MURRAY, DOUGLAS	P O BOX 402	ELIZABETH CITY	NC	27909	ELIZABETH CITY FIRST	
MURRELL, CHARLES	115 PINE BRANCH ROAD	SPRUCE PINE	NC	28777	PINE BRANCH	
MURRY, GARY	ROUTE 1 BOX 107	CASTALIA	NC	27816	WHITE LEVEL	
MUSSELWHITE, MACK	P O BOX 148	TURKEY	NC	28393	TURKEY	
MUSSELWHITE, MARVIN	ROUTE 3 BOX 771	SHALLOTTE	NC	28459	PROSPECT	
MYERS, DALE	P O BOX 158	TEACHEY	NC	28464	TEACHEY	
MYERS, E F	P O BOX 166	RED SPRINGS	NC	28377	RED SPRINGS FIRST	
MYERS, FRANKLIN	P O BOX 156	SPENCER	NC	28159	SPENCER FIRST	
MYERS, GARY	7 RALEIGH ROAD	THOMASVILLE	NC	27360	OAK HILL MEMORIAL	
MYERS, L E	313 PINELAND AVENUE	JONESVILLE	NC	28642	EAST ELKIN	
NALLEY, DOUGLAS	BOX 3204/SEBTS	WAKE FOREST	NC	27587	DAVIS GROVE	
NANCE, DARRELL	ROUTE 1 BOX 172-B	WADESBORO	NC	28170	BROWN CREEK	
NANCE, MITCHEL	ROUTE 1 BOX 20	CERRO GORDO	NC	28430	CEDAR GROVE	
NANNEY, JOE	511 STONECUTTER STREET	SPINDALE	NC	28160	ROCK SPRINGS	
NAPIER, JAMES	802 NORTH COLLEGE ROAD	WILMINGTON	NC	28405	FREEDOM	
NAVEY, KEITH	309 OAKDALE AVENUE	KANNAPOLIS	NC	28081	EVA DRIVE	
NAVEY, RODNEY D	1150 TARBORO STREET	ROCKY MOUNT	NC	27801	EDGEMONT	
NAZARIO, VICTOR	878 KAYWOOD DRIVE	FAYETTEVILLE	NC	28301	LAGRANGE PARK SPNSH	MS
NEAL, DUDLEY	ROUTE 6	CLINTON	NC	28328	ELIZABETH	
NEATHERY, J MARSHALL	P O BOX 185	ROLESVILLE	NC	27571	ROLESVILLE	
NEEDHAM, RAYMOND C	125 WEST GRUBB STREET	HERTFORD	NC	27944	HERTFORD	
NELSON, BILLY EDGAR	ROUTE 1 BOX 563	MADISON	NC	27025	LAKE VIEW	
NELSON, JAMES	5505 BECKS CHURCH ROAD	WINSTON-SALEM	NC	27106	BECKS	
NELSON, JERRY	ROUTE 1 BOX 603	MAGGIE VALLEY	NC	28751	LIBERTY	
NELSON, WILLIAM	812 ODOM STREET	AHOSKIE	NC	27910	MARGARETTSVILLE	
NEVILLE, FRANK E	700 NORTH ASHE AVENUE	DUNN	NC	28334	WESTFIELD	
NEVILLE, TOM	ROUTE 1	SPARTA	NC	28675	CORNERSTONE	MS
NEWMAN, WILLIE M	P O BOX 718	BRYSON CITY	NC	28713	BRYSON CITY FIRST	

NEWTON, DONALD	P O BOX 39	OAK CITY	NC	27857	OAK CITY	
NEWTON, HENRY H	2432 HIGH POINT ROAD	GREENSBORO	NC	27403	IMMANUEL	
NEWTON, LEE	ROUTE 2 BOX 514	TROY	NC	27371	FORKS OF LITTLE RIVER	
NEWTON, TRAVIS	P O BOX 555	HAVELOCK	NC	28532	CHERRY POINT	
NGUYEN, HUNG QUY	5313 SEACROFT ROAD (3)	CHARLOTTE	NC	28210	VIETNAMESE	MS
NGUYEN, HUNG QUY	5313 SEACROFT ROAD	CHARLOTTE	NC	28210	VIETNAMESE	MS
NICHOLS, JEFF	443 NORTH CRESTWOOD DRIVE	WILMINGTON	NC	28405	COLLEGE ACRES	
NICHOLSON, BILL	ROUTE 1 BOX 130	HIDDENITE	NC	28636	BETHANY	
NIDA, RONALD	1 NORTH SHORE ACRES	LITTLETON	NC	27850	LAKE GASTON	
NIKELSTON, JIMMY	P O BOX 353	GRAHAM	NC	27253	CEDAROCK	WC
NIX, LEONARD	7330 OLD RALEIGH ROAD	SIMS	NC	27880	NOBLES CHAPEL	
NIX, ROBERT	ROUTE 2 BOX 225	LULA	GA	30554	FLATS OF MIDDLE CREEK	
NIX, WILLIAM	4912 HIGHWAY 73 EAST	CONCORD	NC	28025	GLORIETA	
NIXON, RUSS	ROUTE 1 BOX 783	THURMOND	NC	28683	ROARING GAP	
NOBLE, PHILLIP	2400 MCCONNELL ROAD	GREENSBORO	NC	27401	GOOD NEWS	
NOBLES, STEVE	ROUTE 5 BOX 120	WHITEVILLE	NC	28472	PEACE	
NOLAND, GREG	620 INLET ACRES DRIVE	WILMINGTON	NC	28412	EVANGELISTIC	
NOLAND, JAY	207 NORTH 9TH AVENUE	MAYODAN	NC	27025	REVIVAL	WC
NORDAN, FRED	1208 AIRPORT ROAD	ROCKINGHAM	NC	28379	OAK RIDGE	
NORMAN, CHRIS	P O BOX 668	YADKINVILLE	NC	27055	YADKINVILLE FIRST	
NORMAN, PAUL	P O BOX 517	GERMANTON	NC	27019	LEAK MEMORIAL	
NORRIS, BILL	ROUTE 4 BOX 378-C	RAEFORD	NC	28376	TABERNACLE	
NORRIS, JOE	807 NORTH ELLIS AVENUE	DUNN	NC	28334	OAKDALE	
NORVILLE, ALBERT	214 MOREHEAD STREET	MORGANTON	NC	28655	MOUNTAIN VIEW #1	
NORWOOD, PHILLIP	1238 EAST COLONIAL DRIVE	SALISBURY	NC	28144	MILFORD HILLS	
ODELL, ROGER	ROUTE 2 BOX 781	ELKIN	NC	28621	COOL SPRINGS	
ODOM, DAVID	ROUTE 8 BOX 535	HICKORY	NC	28602	MOUNTAIN GROVE	
ODOM, DAVID M	ROUTE 1 BOX 112-P	LUMBER BRIDGE	NC	28357	CUMBERLAND	
ODOM, ROBERT E	DANIEL BOONE DRIVE	BOONE	NC	28607	THREE FORKS	
OGBURN, TOM	214 ROSEBROOKS DRIVE	CARY	NC	27513	WESTWOOD	
OGLE, LARRY	7108 STONY HILL ROAD	WAKE FOREST	NC	27587	RIDGECREST	
OLD, BILLY	ROUTE 4 BOX 875	HERTFORD	NC	27944	WOODVILLE	
OLDHAM, DAVID	ROUTE 3 BOX 344	DILLON	SC	29536	BOARDMAN	
OLDHAM, DAVID	ROUTE 3 BOX 344	DILLON	SC	29536	BETHEL	
OLIVER, BROKEN	P O BOX 1632	MOREHEAD CITY	NC	28557	OPEN DOOR	
OLIVER, JOHN F	P O BOX 96	MAGNOLIA	NC	28453	MAGNOLIA	
OLIVER, R LACY	3004 PINK HILL HIGHWAY	KINSTON	NC	28501	RIVERMONT	
OLIVER, ROBERT	2525 HESTER ROAD	CREEDMOOR	NC	27522	UNION	
OLLENBERGER, ROBERT	5028 OAK STREET	HOPE MILLS	NC	28348	SHARON	
ORDERS, DAVID	ROUTE 6 BOX 530	MORGANTON	NC	28655	AMHERST	
ORR JR, JAY J	P O BOX 475	BAKERSVILLE	NC	28705	MCKINNEY COVE	
ORR SR, JERRY J	ROUTE 3/BEREA BAPTIST CH	HENDERSONVILLE	NC	28739	BEREA	
ORR, CLYDE	STAR ROUTE/GLADDENS CR RD	ROBBINSVILLE	NC	28771	SANTEETLAH	
ORR, DAVID	ROUTE 1 BOX 318	BOSTIC	NC	28018	CONCORD	
ORR, THOMAS M	STAR ROUTE BOX 62-A	ROBBINSVILLE	NC	28771	LONE OAK	
ORTEGA, WILLIAM	4931-5 CENTRAL AVENUE	CHARLOTTE	NC	28205	LA VOZ DE ESPERANZA	MS
OSBORN, CHRIS	292 SILVER CREEK ROAD	MILL SPRING	NC	28756	SILVER CREEK	
OSBORNE, NELSON	ROUTE 4 BOX 948	MOORESVILLE	NC	28115	SHEPHERD	
OSBORNE, RAY	ROUTE 2 BOX 9	ROARING RIVER	NC	28669	ROARING RIVER	
OUTLAND, RANDY	P O DRAWER F	NEWPORT	NC	28570	NEWPORT	
OUTLAW JR, JIM	ROUTE 1 BOX 106	HENDERSONVILLE	NC	28792	MOUNTAIN HOME	
OVERTON, CHARLES ALLEN	P O BOX 52	CLINTON	NC	28328	IMMANUEL	
OWEN, PAUL	ROUTE 4 BOX 351-D	HENDERSONVILLE	NC	28739	HOLLY SPRINGS	
OWEN, ROBERT	ROUTE 1 BOX 68	ROSEBORO	NC	28382	PETERS CREEK	
OWEN, RONNIE C	200 MOUNT CARMEL ROAD	ASHEVILLE	NC	28806	MOUNT CARMEL	
OWEN, TRUETT	C/O 517 SOLS CREEK ROAD	TUCKASEGEE	NC	28783	SOLS CREEK	
OWENBY, BUEFORD	STAR ROUTE BOX 301	TOPTON	NC	28781	BETHEL HILL	
OWENBY, CARROLL	P O BOX 1243	DUNN	NC	28334	NORTH CLINTON AVENUE	
OWENBY, TOMMY	1300 SOUTH POINT ROAD	BELMONT	NC	28012	LAKEVIEW	
OWENS JR, M O	1961 COTTAGE COURT	GASTONIA	NC	28054	HAMPTON WOODS	MS
OWENS, CARIS	618 GANTTS GROVE CH ROAD	MOORESBORO	NC	28114	GANTTS GROVE	
OWENS, HAROLD	5709 PHILADELPHIA CH RD	MARSHVILLE	NC	28103	PHILADELPHIA	
OWENS, J E	308 NORTH MAIN STREET	JEFFERSON	NC	28640	ROUND KNOB	
OWENS, LEWIS	ROUTE 1 BOX 209-A	KINGS MOUNTAIN	NC	28086	FREEDOM	WC
OWENS, R EUGENE	P O BOX 6006	CHARLOTTE	NC	28207	MYERS PARK	
OWENS, RON	275 RIVERBEND ROAD	FRANKLIN	NC	28734	FAITH	
OWENS, SAM	707 PITTMAN GROVE CH RD	RAEFORD	NC	28376	PITTMAN GROVE	
OWNINGS, JOE	639 REDBIRD LANE	GASTONIA	NC	28056	BROOKLEIGH	
OXENDINE, HENRY W	P O BOX 65	PEMBROKE	NC	28372	TABERNACLE	
OXENDINE, HORACE	ROUTE 1 BOX 486-A	SAINT PAULS	NC	28384	ELIZABETH HEIGHTS	
PACE, ANSEL	ROUTE 14 BOX 186	HENDERSONVILLE	NC	28792	CANE CREEK	
PACE, CURTIS	ROUTE 1 BOX 141	SALUDA	NC	28773	JONES GAP	
PACE, DAVID	C/O ROUTE 1	FAIRMONT	NC	28340	WHITE POND	
PACKER, GEORGE	P O BOX 1030	OLD FORT	NC	28762	CHERRY SPRINGS	
PADGETT, LARRY	ROUTE 1 BOX 328-B	AUTRYVILLE	NC	28318	LONG BRANCH	
PAEK, HO CHONG	6881 CLIFFDALE ROAD	FAYETTEVILLE	NC	28314	KOREAN	
PAGE, CARROLL	P O BOX 917	BOILING SPRINGS	NC	28017	BOILING SPRINGS	
PAGE, CHARLES	P O BOX 31046	CHARLOTTE	NC	28231	CHARLOTTE FIRST	
PAGE, KENNETH	ROUTE 2 BOX 103-1	OLD FORT	NC	28762	FRIENDSHIP MEMORIAL	WC
PAIGE, CLYDE	2530 COUNTRY CLUB ROAD	LINCOLNTON	NC	28092	DAVID MEMORIAL	
PAINTER, JACK A	P O BOX 1005	BELMONT	NC	28012	BELMONT FIRST	
PAINTER, WILLIAM	P O BOX 213	COLUMBUS	NC	28722	FAITH TEMPLE	
PALMER, MARK	5325 CUMNOCK ROAD	SANFORD	NC	27330	CUMNOCK	
PALMER, RONALD	ROUTE 1 BOX 286	MARBLE	NC	28905	VENGEANCE CREEK	
PANGLE, HAZEN	P O BOX 99	DILLSBORO	NC	28725	DICKS CREEK	
PARDUE, KENNETH	2 POPLAR STREET	WILKESBORO	NC	28697	STONY HILL	
PARDUE, KENNY	ROUTE 1 BOX 316	DOBSON	NC	27017	CENTRAL VIEW	
PARHAM, JAMES F	P O BOX 643	CLYDE	NC	28721	CLYDE FIRST	
PARK, DANIEL	218 SOUTH ACADEMY STREET	CARY	NC	27511	KOREAN FIRST OF RALEIGH	
PARK, INHEE	1183 RUNWAY DRIVE	HENDERSONVILLE	NC	28792	ASHEVILLE KOREAN	
PARK, YOUNG	C/O 201 SOUTH MAIN STREET	SPRING LAKE	NC	28390	KOREAN	MS
PARKER JR, CALVIN W	209 HANOVER STREET	WILLIAMSTON	NC	27892	MEMORIAL W	
PARKER JR, J B	316 HARTNESS ROAD	STATESVILLE	NC	28677	COCHRAN STREET	

PARKER, CURTIS	1805 CENTRAL DRIVE	KANNAPOLIS	NC	28083	CENTRAL	
PARKER, JONAH	ROUTE 1 BOX 194	MORAVIAN FALLS	NC	28654	FRIENDSHIP	
PARKER, REGGIE	ROUTE 7 BOX 7103	LEXINGTON	NC	27292	STONERS GROVE	
PARKER, ROGER	ROUTE 2 BOX 514-C	HUDSON	NC	28638	BATON	
PARKER, ROY	ROUTE 2 BOX 148-C	NASHVILLE	NC	27856	MOMEYER	
PARKER, STEVE	3730 HARTLAND ROAD	MORGANTON	NC	28655	HARTLAND	
PARKER, TIMOTHY GLEN	ROUTE 3 BOX 174	LITTLETON	NC	27850	ENTERPRISE	
PARKERSON, DEL E	2312 STUPHIN ROAD	SANFORD	NC	27330	SANFORD FIRST	
PARKS, STEVE	1361 GWYNWOOD DRIVE	MOUNT AIRY	NC	27030	PLEASANT VIEW	
PARLIER, LARRY	ROUTE 2 BOX 485	ELIZABETHTON	TN	37601	CHESTNUT DALE	
PARNELL, MICHAEL	P O BOX 187	DUBLIN	NC	28332	DUBLIN FIRST	
PARR, RONALD	ROUTE 1 BOX 291-J	SUNBURY	NC	27979	BEULAH	
PARRIS JR, WILLIAM D	ROUTE 1 BOX 844	MOORESVILLE	NC	28115	WHITMAN PARK	
PARRISH, JAMES S	3708 YANCEYVILLE STREET	GREENSBORO	NC	27405	LANKFORD MEMORIAL	
PARRISH, LESLIE H	ROUTE 1 BOX 318-D	MIDDLESEX	NC	27557	BETHANY	
PARRISH, NATHAN	145 FISHEL ROAD	WINSTON-SALEM	NC	27107	UNITY	
PARSLEY, DALE	ROUTE 4 BOX 428	MOCKSVILLE	NC	27028	CALVARY	
PARSONS, JERRY	ROUTE 1 BOX 80-C	STEDMAN	NC	28391	MAGNOLIA	
PARSONS, JOSEPH LYNN	C/O ROUTE 2 BOX 393	HUDSON	NC	28638	HARRIS CHAPEL	
PARSONS, KENNETH	ROUTE 2 BOX 18-P	INDIAN TRAIL	NC	28079	FRIENDLY	
PARSONS, TONEY	ROUTE 1 BOX 61	NORWOOD	NC	28128	SOUTH STANLY	
PARVIN, JERRY	20539 HIGHWAY 138	ALBEMARLE	NC	28001	UNION GROVE	
PASSMORE, EUGENE	ROUTE 3 BOX 300	ELLENBORO	NC	28040	HIGH SHOAL	
PATE, W C	HIGHWAY 9	BLACK MOUNTAIN	NC	28711	LAUREL SPRINGS	
PATTERSON, A MAX	P O BOX 57	STANTONSBURG	NC	27883	STANTONSBURG FIRST	
PATTERSON, CLIFFORD	ROUTE 3 BOX 149-A	HAYESVILLE	NC	28904	WEST FRANKLIN	
PATTERSON, RONALD	P O BOX 325	MARBLE	NC	28906	BEALTOWN	
PAUL, JAMES H	17 WALKERTOWN ROAD	BLACK MOUNTAIN	NC	28711	MOUNTAIN VIEW	
PAYNE, A J	217 PARK ROAD	MOUNT HOLLY	NC	28120	PLAINVIEW	
PAYNE, DALE	ROUTE 3 BOX 89	MAIDEN	NC	28650	CEDAR GROVE	
PAYNE, DAVID C	ROUTE 6 BOX 296	LENOIR	NC	28645	FLEMINGS CHAPEL	
PAYNE, EUGENE	ROUTE 1 BOX 100	LAWSONVILLE	NC	27022	PETERS CREEK	
PAYNE, VICTOR	5327 CORONADO DRIVE	CHARLOTTE	NC	28212	EMMANUEL	
PEARSON, WENDELL	210 HAPPY VALLEY DRIVE	SPRING LAKE	NC	28390	NEW HOPE	WC
PEEK, STANLEY	ROUTE 2 BOX 73-A	MARS HILL	NC	28754	BEECH GLEN	
PEELE, EVERETTE	ROUTE 2 BOX 322-A	LAURINBURG	NC	28352	MOUNT ZION	
PEELER, DONALD	P O BOX 1195	FOREST CITY	NC	28043	SMITH GROVE	
PEGRAM SR, STEPHEN K	3086 PINEY GROVE ROAD	KERNERSVILLE	NC	27284	GOODWILL	
PEGRAM, EMMANUEL	P O BOX 44	BUTNER	NC	27509	BUTNER FIRST	
PENDERGRASS, PRESTON	1027 NANCY DRIVE	CHARLOTTE	NC	28211	ANTIOCH	
PENDERSON, SCOTT	P O BOX 327	STONY POINT	NC	28678	TEMPLE	
PENDLETON, MAX	302 BELMONT ROAD	BELMONT	NC	28012	CATAWBA HEIGHTS	
PENLEY JR, CHARLES C	4258 OLD LEXINGTON ROAD	WINSTON-SALEM	NC	27107	NEW FRIENDSHIP	
PENNELL, EARL	ROUTE 7 BOX 762	LINCOLNTON	NC	28092	BOGER CITY	
PENNELL, RAY	6206 SWIFT ARROW LANE	CHARLOTTE	NC	28214	THRIFT	
PENNINGTON, JEFF	ROUTE 1 BOX 82-A-2	FOUR OAKS	NC	27524	PAULINE	
PENNINGTON, JERRY	P O BOX 1193	BELMONT	NC	28012	ALEXANDER MEMORIAL	
PENNINGTON, STEVE	3340 ROBERTA CHURCH ROAD	CONCORD	NC	28027	ROBERTA	
PERALTA, CARLOS	ROUTE 2 BOX 268-A	MACON	NC	27551	GARDNERS	
PEREIRA, JERRY	P O BOX 38	SWANNANOA	NC	28778	SWANNANOA FIRST	
PEREZ, JOSE	1069 SEDGEFIELD ROAD	CHARLOTTE	NC	28209	MISN BAUTISTA HISPNA	MS
PERKINSON, DONALD	KING STREET	HENDERSON	NC	27536	BLESSED FAITH	
PERRY JR, JOHN	615 GREEN STREET	RUTHERFORDTON	NC	28139	SOUTHERN	
PERRY, CHARLES	ROUTE 1 BOX 372	MARION	NC	28752	MACEDONIA	
PERRY, CRAIG	ROUTE 1 BOX 431	SCOTLAND NECK	NC	27874	COMMUNITY CENTER	
PERRY, ROY	304 EIGHTH AVENUE WEST	HENDERSONVILLE	NC	28739	ZION HILL	
PERRY, W GATTIS	601 ST MARY'S STREET	GARNER	NC	27529	GARNER FIRST	
PETERSON, JOSEPH	P O BOX 99	KURE BEACH	NC	28449	KURE BEACH FIRST	
PETERSON, ODELL	ROUTE 9 BOX 52	LUMBERTON	NC	28358	SAND HILL	
PETERSON, VERN	P O BOX 515	DENTON	NC	27239	DENTON FIRST	
PETTIGREW, ANDY	P O BOX 892	MEBANE	NC	27302	CORNERSTONE	WC
PETTIGREW, GEORGE W	3032 AUDREY DRIVE	GASTONIA	NC	28054	MIDWAY	
PETTIT JR, E M	232 SAND HILL ROAD	ASHEVILLE	NC	28806	SAND HILL	
PETTIT, C RANDOLPH	12701 IDLEWILD ROAD	MATTHEWS	NC	28105	IDLEWILD	
PETTIT, CURTIS	ROUTE 3 BOX 70	MIDDLESEX	NC	27557	LEES CHAPEL	
PETTY, THOMAS	496 JAMES ROAD	HIGH POINT	NC	27260	ELDORADO FIRST	
PFEIFER, ERIC	3658 HIGHWAY 96	OXFORD	NC	27565	CORINTH	
PHELPS, BLAINE	12840 DEBRA DRIVE	LAURINBURG	NC	28352	EAST LAURINBURG	
PHELPS, CLARY	P O BOX 1322	CONCORD	NC	28026	FIRST BAPTIST CHURCH	
PHELPS, DAVID	P O BOX 3	CHINA GROVE	NC	28023	CHINA GROVE FIRST	
PHILBECK, BOB	P O BOX 265	HENRIETTA	NC	28076	HENRIETTA FIRST	
PHILBECK, DAVID	1101 S BATTLEGROUND AVE	KINGS MOUNTAIN	NC	28086	MACEDONIA	
PHILLEY, ALFRED E	ROUTE 1 BOX 244	GERMANTON	NC	27019	FRIENDSHIP	
PHILLIPS JR, ROBERT L	3308 FOREST GROVE COURT	DURHAM	NC	27703	CALVARY	
PHILLIPS, BENNIE	ROUTE 4 BOX 400	BURNSVILLE	NC	28714	BYRD'S CHAPEL	
PHILLIPS, CHARLES Q	P O BOX 6	LEICESTER	NC	28748	NEWFOUND	
PHILLIPS, DON	4300 BLANTON ROAD	FAYETTEVILLE	NC	28303	GETHSEMANE	
PHILLIPS, DON	P O BOX 128	BARIUM SPRINGS	NC	28010	FELLOWSHIP	
PHILLIPS, G D	ROUTE 3 BOX 193-E	ROBBINSVILLE	NC	28771	SWEETWATER	
PHILLIPS, JERRY	ROUTE 1 BOX 33-B	MOUNT GILEAD	NC	27306	HAMER CREEK	
PHILLIPS, JIMMY	ROUTE 1 BOX 146	CAMERON	NC	28326	NEW HOME	
PHILLIPS, MARK	ROUTE 3 BOX 680	DOBSON	NC	27017	FAIRVIEW	
PHILLIPS, ROY	P O BOX 937	ANDREWS	NC	28901	VALLEY RIVER	
PHIPPS, DAN C	526 WRIGHT AVENUE	KANNAPOLIS	NC	28083	FRANKLIN HEIGHTS	
PHIPPS, ROBERT A	ROUTE 1 BOX 30-A	STEDMAN	NC	28391	PROVIDENCE	
PICKENS, ANDREW	ROUTE 3 BOX 140	APEX	NC	27502	BELLS	
PIERCE, RONALD	P O BOX 7203	JACKSONVILLE	NC	28540	BROOKWOOD	
PIERCE, SAMUEL	18841 DAVIDSON CONCORD RD	DAVIDSON	NC	28036	HOPEWELL	
PIERCE, THOMAS	P O BOX 6112	ASHEVILLE	NC	28816	DEAVERVIEW	
PIGG, BUDDY	14935 ROTHWELL DRIVE	CHARLOTTE	NC	28227	MOUNT HARMONY	
PIGG, EDWARD	38 LISK AVENUE	CONCORD	NC	28027	BETHLEHEM	
PITTMAN, BRUCE	3001 SOUTH YORK ROAD	GASTONIA	NC	28052	CALVARY	
PITTMAN, BUDDY	ROUTE 4 BOX 155-A	HAYESVILLE	NC	28904	FIRES CREEK	

PITTMAN, CHARLES	89 DANFORD ROAD	BOLIVIA	NC	28422	BOLIVIA	
PITTMAN, J RANDY	ROUTE 1 BOX 50-B	ROUGEMONT	NC	27572	MOUNT HARMONY	
PLEDGER, BENNIE	ROUTE 5 BOX 37-AB	WHITEVILLE	NC	28472	NEW HOPE	
PLEMMONS, DAVIS	ROUTE 4 BOX 147	WAYNESVILLE	NC	28786	GOOD SAMARITAN	
PLEMMONS, JACK	61 OVERLOOK DRIVE	ASHEVILLE	NC	28803	PLEASANT HILL	
PLYLER, RICHARD	105 PUTNAM LAKE ROAD	KINGS MOUNTAIN	NC	28086	PATTERSON GROVE	
POINDEXTER, RICHARD G	3317 SUMMIT AVENUE	GREENSBORO	NC	27405	RANKIN	
PONDER, DOUGLAS	P O BOX 416	ERWIN	NC	28339	EAST ERWIN	
PONDER, JAMES	19 GREEN OAK ROAD	ASHEVILLE	NC	28804	LITTLE CREEK	
PONDER, WALTER	330 LOCUST GROVE ROAD	WEAVERVILLE	NC	28787	LOCUST GROVE	
POOL, DARYL	ROUTE 1	PURLEAR	NC	28665	NEW HOPE	
POOLE, DARRELL	ROUTE 3 BOX 154-B	RUTHERFORDTON	NC	28139	MOUNTAIN CREEK	
POOLE, ROBERT B	P O BOX 1325	ELIZABETH CITY	NC	27906	CORINTH	
POORE, WILLIAM	5026 GRAHAM SHERRON ROAD	WAKE FOREST	NC	27587	GOOD HOPE G	
POOVEY, HARRY E	P O BOX 219	MONROE	NC	28111	MONROE FIRST	
POPE, ALBERT	ROUTE 1 BOX 239	WARSAW	NC	28289	CENTER	
POPE, BUDDY	ROUTE 4 BOX 515	MURPHY	NC	28906	MACEDONIA	
POPE, DAVID E	P O BOX 637	NASHVILLE	NC	27856	NASHVILLE	
POPE, MICHAEL	ROUTE 5 BOX 298	CANTON	NC	28716	CRESTVIEW	
POPLIN, GREG	P O BOX 155	CAMERON	NC	28326	CAMERON	
POPLIN, WAYNE	2101 CARMEL ROAD	CHARLOTTE	NC	28226	CARMEL	
PORTER, GERALD	ROUTE 1 BOX 356	UNION MILLS	NC	28167	MONTFORD COVE	
PORTER, JEFFERY	ROUTE 15 BOX 120	FAYETTEVILLE	NC	28306	MOUNT PISGAH	
PORTER, RICHARD W	9512 FERGUSON ROAD	CHARLOTTE	NC	28227	CLEAR CREEK	
PORTER, ROY	3547 RALEIGH STREET NORTH	ROCKY MOUNT	NC	27801	OAKDALE	
POSEY, JAMES	4622 NATIONS CROSSING RD	CHARLOTTE	NC	28217	WOODLAWN	
POSTON, ANTHONY	P O BOX 128	PENDLETON	NC	27862	ROBERTS CHAPEL	
POTTER JR, V C	832 GREEN HILL ROAD	LELAND	NC	28451	TOWN CREEK	
POTTS, JAMES	6001 CREEDMOOR ROAD	RALEIGH	NC	27612	CREEDMOOR ROAD	
POWELL, DANNY	1821 GARNER ROAD	CLAYTON	NC	27521	CALVARY	
POWELL, JUDITH	ROUTE 3 BOX 102	ENFIELD	NC	27823	ANTIOCH	
POWELL, MARION	10 BROOKWOOD LANE	HICKORY	NC	28602	MOUNTAIN VIEW	
POWERS, LARRY	ROUTE 1 BOX 66-A	JEFFERSON	NC	28640	CLIFTON	
POWERS, LYNN	2200 EAST KING STREET	BOONE	NC	28607	BETHEL	
POYNER, DANNY	10728 CLEVELAND ROAD	GARNER	NC	27529	SHILOH	
PRATHER, BILL	101 SOUTH HOSKINS ROAD	CHARLOTTE	NC	28208	HOSKINS AVENUE	
PRATT, B G	P O BOX 207	MOUNT GILEAD	NC	27306	MOUNT GILEAD FIRST	
PRESLEY, BILLY P	P O BOX 1	GATES	NC	27937	REYNOLDSON	
PRESNELL, CARL	41 CAPPS ROAD	PISGAH FOREST	NC	28768	TURKEY CREEK	
PRESNELL, HARVEY	P O BOX 50	DEEP GAP	NC	28618	LIBERTY GROVE	
PRESSLEY, JAMES	P O BOX 1437	CULLOWHEE	NC	28723	CULLOWHEE VALLEY	
PRESSLEY, JAMES B	P O BOX 612	OAKBORO	NC	28129	PALMERVILLE	
PRESTWOOD, DALLAS	200 WEST BURNETTE AVENUE	ENFIELD	NC	27823	ENFIELD	
PREVATTE JR, BAXTER	P O BOX 803	WENDELL	NC	27591	WENDELL	
PREVETTE, DOUGLAS	P O BOX 1127	MARION	NC	28752	CROSS MEMORIAL	
PRICE, DONALD	204 WEST CHURCH STREET	BENSON	NC	27504	BENSON	
PRICE, EDWIN	418 NORWOOD STREET SW	LENOIR	NC	28645	GRANDIN	
PRICE, ERVIN	3299 FALLSTON ROAD	SHELBY	NC	28150	MULLS MEMORIAL	
PRICE, JOE	3010 LEWY LANE	ROCKY MOUNT	NC	27801	MEMORIAL	
PRICE, LAMAR	1509 PRICE ROAD	INDIAN TRAIL	NC	28079	SUTTON PARK	
PRICE, OLIVER	P O BOX 388	CASAR	NC	28020	PISGAH	
PRICE, WESLEY	P O BOX 1268	FRANKLIN	NC	28734	WATAUGA	
PRIDGEN JR, MARSHALL	ROUTE 6 BOX 371	MORGANTON	NC	28655	BURKEMONT	
PRIDGEN, MIKE	P O BOX 158	DOVER	NC	28526	DOVER	
PRILLAMAN, DWIGHT	ROUTE 2 BOX 35	CATAWBA	NC	28609	HUDSON CHAPEL	
PRITCHARD, BOBBY	1216 COTTRELL HILL ROAD	LENOIR	NC	28645	YADKIN VALLEY	
PROCTOR, C LEE	7835 MATTHEWS MINT HILL	CHARLOTTE	NC	28227	MINT HILL	
PROCTOR, FRED	ROUTE 1 BOX 209-1	OLD FORT	NC	28762	MOUNT OLIVE	
PRUITT JR, BILL	7645 APPLEWOOD LANE	CHARLOTTE	NC	28212	DILWORTH	
PRUITT, MITCHEL	ROUTE 3 BOX 92	KINGS MOUNTAIN	NC	28086	CHESTNUT RIDGE	
PRUITT, MITCHELL	ROUTE 2 BOX 415	PILOT MOUNTAIN	NC	27041	MOUNT ZION	
PRUITT, TIM	ROUTE 8 BOX 614	NORTH WILKESBORO	NC	28659	PEACE HAVEN	
PUGH, LARRY	1111 SUMMIT AVENUE	GREENSBORO	NC	27405	ELLER MEMORIAL	
PULLEY, JAMES	ROUTE 2 BOX 317	ZEBULON	NC	27597	POPLAR SPRING	
PULLIAM, JIMMY F	ROUTE 5 BOX 328	LOUISBURG	NC	27549	ROCK SPRING	
PULLIUM JR, GEORGE W	P O BOX 21	KNIGHTDALE	NC	27545	KNIGHTDALE	
PURVIS, WILLIAM J	149 NORTH WHEELER STREET	WINSTON-SALEM	NC	27101	SAINT MATTHEWS	
PURYEAR JR, THOMAS	ROUTE 6 BOX 90	ROXBORO	NC	27573	CALVARY	
PUTNAM, GARY	PLOTT CREEK ROAD	WAYNESVILLE	NC	28786	WHITE OAK	
QUAKENBUSH, AUBREY	106 FINCH STREET	CLINTON	NC	28328	WHITE OAK	
QUALLS, O PHILLIP	110 SOUTH SALEM STREET	APEX	NC	27502	APEX	
QUEEN, DANNY	ROUTE 1 BOX 200	EPWORTH	GA	30541	SIMONDS CHAPEL	
QUEEN, MICHAEL G	15 NORTH 5TH STREET	WILMINGTON	NC	28401	WILMINGTON FIRST	
QUEEN, MIKE	ROUTE 68 BOX 155	CULLOWHEE	NC	28723	LAUREL BRANCH	
QUEEN, ROY	ROUTE 7 BOX 5970	LEXINGTON	NC	27292	HOLLOWAYS	
QUEEN, SOLOMON	ROUTE 1 BOX 116	CHEROKEE	NC	28719	ROUND HILL	
QUESENBERRY, RODNEY	805 FARGO DRIVE	CONCORD	NC	28027	BROADUS MEMORIAL	
QUICK, GEORGE	24946 BOST ROAD	ALBEMARLE	NC	28001	WEST STANLY	
RABB, DAVID	6104 DEBBY DRIVE	SHELBY	NC	28150	EMMANUEL	
RAINES, ANDY	P O BOX 8	MCADENVILLE	NC	28101	MCADENVILLE	
RAMSEY, GLEN	ROUTE 2 BOX 667-B	CONNELLY SPRINGS	NC	28612	JOY	
RAMSEY, HARLON	P O BOX 294	CEDAR MOUNTAIN	NC	28718	CEDAR MOUNTAIN	
RAMSEY, JIMMY	1400 HANNON ROAD	INMAN	SC	29349	MOUNTAIN VIEW P	
RAMSEY, R VICTOR	359 PUDDIN RIDGE ROAD	MOYOCK	NC	27958	MOYOCK	
RANGEL, VICENTE	ROUTE 1 BOX 344	MOUNT OLIVE	NC	28365	MSN BAUT MONTE OLIVO	MS
RANKIN, GARY	1246 MARIPOSA ROAD	STANLEY	NC	28164	CRAIG MEMORIAL	
RASH JR, JAMES O	ROUTE 1 BOX 326	WEST JEFFERSON	NC	28694	LAUREL KNOB	
RATLIFF, RICHARD	ROUTE 4 BOX 403	BOONE	NC	28607	MOUNT VERNON	
RAWLS, GORDON	ROUTE 1 BOX 183	DEEP GAP	NC	28618	LAUREL SPRINGS	
RAWLS, JAMES	2406 JEANIE AVENUE	TARBORO	NC	27886	MILDRED	
RAY, HAROLD	ROUTE 3 BOX 607	BURNSVILLE	NC	28714	ARRINGTON BRANCH	
RAY, KENNIE	560 AIKEN ROAD	ASHEVILLE	NC	28804	PAINT GAP	
RAYMER, RAY	ROUTE 2 BOX 288-A	HIDDENITE	NC	28636	SULPHUR SPRINGS	

REAVES, KENNETH	201 FORREST DRIVE	RANDLEMAN	NC	27317	RANDLEMAN FIRST
REAVIS, JERRY	ROUTE 2 BOX 315-B	NORTH WILKESBORO	NC	28659	HAYMEADOW
RECTOR, RUSTY	2 HIDDEN FORREST ESTATES	CANDLER	NC	28715	KERLEE
REDDING, DAN	ROUTE 3 BOX 826	HUDSON	NC	28638	CENTER GROVE
REECE, MAX G	145 OLD MILL ROAD	HIGH POINT	NC	27265	ALLEN JAY
REED, JAMES	P O BOX 1257	BREVARD	NC	28712	NEW HOPE
REED, JOSEPH	ROUTE 6 BOX 812	PITTSBORO	NC	27312	PLEASANT HILL
REED, MICHAEL	P O BOX 1266	BLUE RIDGE	GA	30513	LIBERTY
REED, RICHARD	ROUTE 2 BOX 259-A	WHITEVILLE	NC	28472	WHITE MARSH
REESE, JOSEPH	97 AMMONS BRANCH ROAD	MARSHALL	NC	28753	MIDDLE FORK
REEVES, GWYN	217 CAMP KIRKWOOD ROAD	WATHA	NC	28471	WATHA
REEVES, LARRY	302 EAST MAIN STREET	HAZELWOOD	NC	28738	HAZELWOOD FIRST
REEVES, STEVE	183 IOTLA CHURCH ROAD	FRANKLIN	NC	28734	IOTLA
REGISTER, TIMOTHY	ROUTE 1 BOX 19	HARRELLS	NC	28444	SILOAM
REGISTER, TOMMY	1401 SALEM CHURCH ROAD	ELIZABETH CITY	NC	27909	SALEM
REHRER, CARL	3458 THORNDIKE DRIVE	FAYETTEVILLE	NC	28311	NEW HOPE
REID, FARRIS	ROUTE 4 BOX 206-K	MURPHY	NC	28906	OWL CREEK
RENFRO, DALLAS	ROUTE 2 BOX 1028	SPRUCE PINE	NC	28777	CRABTREE CHAPEL
REVELS, GARY	P O BOX 307	PEMBROKE	NC	28372	CEDAR GROVE
REVELS, ROMEY L	ROUTE 1 BOX 446	LUMBERTON	NC	28358	UNION LIGHT
REVIS, KENNETH HOWARD	ROUTE 3 BOX 50	NEBO	NC	28761	MOUNT PLEASANT
REYNOLDS, BILL	2918 POPLAR CIRCLE	SHELBY	NC	28150	HOYLE MEMORIAL
REYNOLDS, BRIAN W	314 NORTH SECOND AVENUE	SILER CITY	NC	27344	SILER CITY FIRST
REYNOLDS, DAVID	ROUTE 3 BOX 412-AA	CARTHAGE	NC	28327	MIDDLE CROSS
REYNOLDS, GRAHAM	322 MOHICAN TRAIL	WILMINGTON	NC	28409	COMMUNITY CHAPEL
REYNOLDS, N H	P O BOX 64	NORMAN	NC	28367	PINE GROVE
RHINEHART, CLYDE	206 SKYVIEW DRIVE	WAYNESVILLE	NC	28786	COVE CREEK
RHINEHART, STEVE	1008 NEW STOCK ROAD	WEAVERVILLE	NC	28787	MOUNT SHEBA
RHOADES, JAMES	C/O ROUTE 8 BOX 287	NORTH WILKESBORO	NC	28659	HILLTOP
RHODEN, ROBERT	208 RAYLAND STREET	OXFORD	NC	27565	DELRAYNO
RHODES, DARRELL	206 DERMID AVENUE	HENDERSONVILLE	NC	28793	LIBERTY
RHODES, LAWRENCE	ROUTE 3 BOX 304	FLETCHER	NC	28732	HOOPERS CREEK
RHODES, RUSSELL	P O BOX 37	KELFORD	NC	27847	KELFORD
RHYNE, PAUL	4317 BEDFORDSHIRE DRIVE	GASTONIA	NC	28056	TABERNACLE
RICE, DWIGHT	1221 CONNELLY SPRINGS RD	LENOIR	NC	28645	WHITNEL FIRST
RICE, JAMES S	1406 BEVERLY AVENUE	SHELBY	NC	28150	IMMANUEL
RICE, JOE	221 WOOTEN COVE ROAD	WEAVERVILLE	NC	28787	LAUREL CHAPEL
RICE, WILLIAM	P O BOX 238	BOLTON	NC	28423	BOLTON
RICE, WILLIAM	6377 OLD STALEY ROAD	STALEY	NC	27355	SHADY GROVE
RICH, ERIC	ROUTE 2 BOX 268-H	RED SPRINGS	NC	28377	WESTSIDE
RICHARDS, DENNIS	P O BOX 489	CLAREMONT	NC	28610	CLAREMONT FIRST
RICHARDS, ERNIE	ROUTE 4 BOX 1030	HICKORY	NC	28602	PROVIDENCE
RICHARDSON, C H	ROUTE 3 BOX 179-A2	WARRENTON	NC	27589	MOUNT BETHEL
RICHARDSON, FLYNN	ROUTE 5 BOX 521-B	LUMBERTON	NC	28358	SINGLETARY
RICHARDSON, J A	320 STEEPLE CHASE TRAIL	SALISBURY	NC	28144	HIGH ROCK
RICHARDSON, JAMES B	123 RIVERWOOD DRIVE	SHELBY	NC	28152	POPLAR SPRINGS
RICHARDSON, JAMES E	433 DRUMMER-KELLUM ROAD	JACKSONVILLE	NC	28540	NEW LIFE
RICHARDSON, WAYNE	2001 RIVERWOOD AVENUE	LUMBERTON	NC	28358	NORTH LUMBERTON
RIDDLE, WAYNE V	511 BRISTOL DRIVE	STATESVILLE	NC	28677	TAYLOR SPRINGS
RIDER, HOUSTON	535 HUTCH MOUNTAIN ROAD	FLETCHER	NC	28732	CLEAR BRANCH
RIDINGS, KENNETH	246 PARKER ROAD	ASHEVILLE	NC	28805	GRASSY BRANCH
RIDLEY, EUGENE	317 SHIPYARD BOULEVARD	WILMINGTON	NC	28412	LONG LEAF
RIEDEL, TED	ROUTE 3 BOX 320	RUTHERFORDTON	NC	28139	PLEASANT GROVE
RIGGS, GERALD K	ROUTE 5 BOX 163	ROCKY MOUNT	NC	27804	OAK LEVEL
RIGGS, W PAUL	390 NORTH MAIN STREET	MOCKSVILLE	NC	27028	MOCKSVILLE FIRST
RIGNEY, G WAYNE	P O DRAWER B	GULF	NC	27256	BETHANY
RIPPLE, PERRY	770 SOUTH MILLS RIVER RD	HORSE SHOE	NC	28742	MILLS RIVER
RIPPY, RAY	9325 HIGHWAY 601 SOUTH	MIDLAND	NC	28107	HOWELL
RITCHEY, JAMES	508 CARDINAL ROAD	JACKSONVILLE	NC	28540	CENTERVIEW
RITTER JR, JAMES S	3316 PLEASANT PLAINS ROAD	MATTHEWS	NC	28105	PLEASANT PLAINS
RITTER, HAYES	ROUTE 1 BOX 239	ROBBINS	NC	27325	UNITY GROVE
RITTER, RICHARD	ROUTE 6 BOX 376	HENDERSONVILLE	NC	28792	LOCUST GROVE
RIVERA, PEDRO	6616 LYNMONT DRIVE	CHARLOTTE	NC	28212	HARVEST TIME
RIVERS, BILLY	109 OPTIMIST AVE/CB-59-2	HUDSON	NC	28638	HUDSON FIRST
ROACH, BOB	STAR ROUTE BOX 117	BLACK MOUNTAIN	NC	28711	BROAD RIVER
ROACH, DALE	1406 VIRGINIA AVENUE	MONROE	NC	28110	LAKEVIEW
ROBBINS, CHARLES T	863 GREYSTONE ROAD	ASHEBORO	NC	27203	GREYSTONE
ROBBINS, JAMES R	ROUTE 7 BOX 343	MORGANTON	NC	28655	BETHEL
ROBBINS, JIM	945 MILLER CREEK ROAD	LENOIR	NC	28645	CEDAR ROCK
ROBBINS, JOHN	ROUTE 3 BOX 165-AA	MAIDEN	NC	28650	EAST MAIDEN
ROBERSON, RICHARD	ROUTE 5 BOX 660	HAYESVILLE	NC	28904	SHADY GROVE H
ROBERTS, AL	1819 HAWTHORNE LANE	BURLINGTON	NC	27215	HOCUTT MEMORIAL
ROBERTS, ALLEN	130 16TH STREET SE	HICKORY	NC	28602	EAST HICKORY
ROBERTS, BARRY	2401 EDGEWOOD DRIVE	HIGH POINT	NC	27262	HILLIARD MEMORIAL
ROBERTS, DAVID E	P O BOX 427	ANDREWS	NC	28901	ANDREWS FIRST
ROBERTS, JACK J	21 FLAT CREEK CHURCH ROAD	WEAVERVILLE	NC	28787	FLAT CREEK
ROBERTS, JEFF G	P O BOX 297	LILLINGTON	NC	27546	LILLINGTON
ROBERTS, RANDY	ROUTE 1 BOX 62	SANDY RIDGE	NC	27046	OAK RIDGE
ROBERTSON, JAMES D	ROUTE 2 BOX 101-L	BEULAVILLE	NC	28518	CEDAR FORK
ROBERTSON, JAY	407 PROVIDENCE ROAD	GRAHAM	NC	27253	NORTH GRAHAM
ROBERTSON, MELVIN T	2004 HAYES ROAD	CREEDMOOR	NC	27522	PLEASANT GROVE
ROBERTSON, W DALE	1935 WILLOW ROAD	ASHEBORO	NC	27203	FOREST PARK
ROBINETTE, MARK	ROUTE 6 BOX 588	TAYLORSVILLE	NC	28681	LITTLE RIVER
ROBINSON, DANIEL D	355 ROYAL PINES DRIVE	ARDEN	NC	28704	EMMA'S GROVE
ROBINSON, J GROCE	1105 GREEN TREE LANE	ROCKY MOUNT	NC	27801	PEACHTREE
ROBINSON, JACK	ROUTE 1 BOX 495	CANTON	NC	28716	BEAVERDAM
ROBINSON, RANDALL	1519 MILLBROOK ROAD	RALEIGH	NC	27609	MILLBROOK
ROGERS JR, E HARVEY	P O BOX 419	MOORESVILLE	NC	28115	MOORESVILLE FIRST
ROGERS, C DONALD	801 ARMSTRONG COURT	LENOIR	NC	28645	BLOWING ROCK FIRST
ROGERS, DAVID	ROUTE 6 BOX 621	ROXBORO	NC	27573	SEMORA
ROGERS, EARL	P O BOX 68	SUGAR GROVE	NC	28679	COVE CREEK
ROGERS, GARRY	520 OLIVETTE ROAD	ASHEVILLE	NC	28804	EMMANUEL
ROGERS, GLENN B	ROUTE 4 BOX 54	CLYDE	NC	28721	WOODLAND

ROGERS, GREGORY P	1100 RED BANKS ROAD	GREENVILLE	NC	27858	OAKMONT	
ROGERS, HOWARD	190 FARM ROAD	ASHEVILLE	NC	28804	NEW LIBERTY	
ROGERS, JOHN S	P O BOX 126	BUIES CREEK	NC	27506	BUIES CREEK FIRST	
ROGERS, RICKY	ROUTE 5 BOX 167	RAEFORD	NC	28376	HILLCREST	
ROGERS, RICKY	ROUTE 4 BOX 48	HAYESVILLE	NC	28904	MEADOW GROVE	
ROGERS, ROBERT	P O BOX 589	RICH SQUARE	NC	27869	RICH SQUARE	
ROGERS, TIMOTHY	ROUTE 1 BOX 456-A	SCOTLAND NECK	NC	27874	DAWSON	
ROGERS, TRUETTE	ROUTE 3 BOX 62	SUPPLY	NC	28462	MOUNT PISGAH	
ROGERS, WALTER EDGERTON	ROUTE 1 BOX 1180	MONCURE	NC	27559	GUM SPRINGS	
ROGERS, WILLIAM	2406 MORGANTON BLVD	LENOIR	NC	28645	GRANDVIEW PARK	
ROMERO, RENE	203-A SCARBOROUGH STREET	SPRING LAKE	NC	28390	SPRING LAKE SPANISH	MS
ROSE/INTERIM, JACK	C/O 1731 HUNTER HILL ROAD	ROCKY MOUNT	NC	27804	PARKWOOD	
ROSE, GEORGE	#10 HARMONY GROVE ROAD	NEBO	NC	28761	NEBO FIRST	
ROSE, MARVIN	P O BOX 95	SALUDA	NC	28773	SALUDA FIRST	
ROSE, PAUL	ROUTE 1 BOX 355	MOUNT OLIVE	NC	28365	FAISON	
ROSEMAN, HOWARD	P O BOX 1342	DUNN	NC	28335	CRESTVIEW	MS
ROSS, DAVID	ROUTE 1 BOX 99	CONWAY	NC	27820	ASHLEYS GROVE	
ROSS, DON	1102 WEST WALNUT AVENUE	GASTONIA	NC	28052	FAITH G	
ROTEN, EARL	C/O ROUTE 1 BOX 226	LANSING	NC	28643	APPLE GROVE	
ROTEN, STEWART	267 CHURCH STREET	ELKIN	NC	28621	BENHAM	
ROUNDS, CLARK J	ROUTE 1 BOX 416	SPRING HOPE	NC	27882	EPHESUS	
ROWE, ROBIN	P O BOX 247	CATAWBA	NC	28609	CATAWBA	
ROWE, RONALD WAYNE	14001 POSSUM TRACK ROAD	RALEIGH	NC	27614	BAY LEAF	
ROY, STEVE	ROUTE 5 BOX 449	FOREST CITY	NC	28043	SANDY MUSH	
ROYALS, ANDY	ROUTE 4 BOX 525	THOMASVILLE	NC	27360	SOUTHGATE	
ROZELL, DENNIS	ROUTE 1 BOX 384	ROSEBORO	NC	28382	MINTZ	
RUBI, ROBERTO	C/O P O BOX 323	BENSON	NC	27504	SPANISH	MS
RUMFELT, JERRY	413 POLKVILLE ROAD	SHELBY	NC	28150	DOVER	
RUMLEY, STEVEN A	P O BOX 248	MATTHEWS	NC	28106	MATTHEWS FIRST	
RUMMAGE, STEVEN	ROUTE 1 BOX 78	CASTALIA	NC	27816	CEDAR ROCK	
RUMNEY, GEORGE	535 BRIGHTWELL DRIVE	DANVILLE	VA	24540	BLANCH	
RUPPE, JERRY	ROUTE 3 BOX 1802	FOREST CITY	NC	28043	LONG BRANCH ROAD	
RUSS, JOSEPH H	P O BOX 40	PROCTORVILLE	NC	28375	PROCTORVILLE	
RUSSELL, CHARLES W	P O BOX 98	BARNESVILLE	NC	28319	BARNESVILLE	
RUSSELL, RONNY	12729 BARRIER STORE ROAD	STANFIELD	NC	28163	MISSION	
RUSTIN, WILLIAM KEITH	ROUTE 3 BOX 554	NEWTON	NC	28658	BLACKBURN	
RUTHERFORD, GARY	ROUTE 3 BOX 249	MOUNT GILEAD	NC	27306	PLEASANT GROVE	
RUTLAND, DAVID	C/O ROUTE 5 BOX 259-C	FAYETTEVILLE	NC	28301	SUGGS GROVE	
RUTLEDGE, WILEY I	1478 WHITE OAK AVENUE	ALBEMARLE	NC	28001	WEST ALBEMARLE	
RUTT, CHARLES	2510 LANDIS DRIVE	DURHAM	NC	27705	NORTH DURHAM	
SADLER, J LINDSAY	2100 NOBLE ROAD	RALEIGH	NC	27608	EMMANUEL	
SAFRIET, RICHARD	ROUTE 13 BOX 33-A	STATESVILLE	NC	28677	SAINT MARK'S	
SAMMONS, JACK	74 ACADEMY STREET	CANTON	NC	28716	CANTON FIRST	
SAMPSON, PRATHER	ROUTE 4 BOX 82	LUMBERTON	NC	28359	PLEASANT VIEW	
SAMS, CHARLES	8 DANIEL ROAD	ASHEVILLE	NC	28806	STARNES COVE	
SANCHEZ, CIRILO	P O BOX 8	ELLERBE	NC	28338	HISPANIC	MS
SANCHEZ, CIRILO	P O BOX 8	ELLERBE	NC	28338	ELLERBE HISPANIC	MS
SANDERS, DUPRE	P O BOX 477	FRANKLINTON	NC	27525	FRANKLINTON	
SANDERS, ERNIE	P O BOX 585	FRANKLIN	NC	28734	PLEASANT HILL	
SANDERS, HANK	P O BOX 187	GERTON	NC	28735	BEARWALLOW	
SANDERS, LLOYD	114 DAY ROAD	BLACKSBURG	SC	29702	VICTORY	
SANDERSON, KELLY	P O BOX 288	PEMBROKE	NC	28372	MOUNT OLIVE	
SANDERSON, WILLIAM R	1439 HIGHWAY 64 WEST	WENDELL	NC	27591	HEPHZIBAH	
SANDS, MICHAEL	ROUTE 1 BOX 207	WESTFIELD	NC	27053	STONEY RIDGE	
SANDY, FRANK L	102 ELM AVENUE	GOLDSBORO	NC	27530	JORDANS CHAPEL	
SANFORD, CHRIS	ROUTE 8 BOX 1135	LINCOLNTON	NC	28092	NORTH MAIN	
SANSING, ALFRED	ROUTE 3 BOX 230-B	LINCOLNTON	NC	28092	BUFFALO SHOALS	
SARTIN, WAYNE	ROUTE 1 BOX 180	RUFFIN	NC	27326	BURTON MEMORIAL	
SARVIS, STERLING	RT 1 BOX 394-A (2)	LORIS	SC	29569	JONES STREET	
SARVIS, STERLING	ROUTE 1 BOX 394-A	LORIS	SC	29569	SEVEN CREEKS	
SASSER, JOHNNY	700 EMMAUS CHURCH ROAD	DUDLEY	NC	28333	EMMAUS	
SASSER, LYNN	11487 FLOWE STORE ROAD	MIDLAND	NC	28107	UNITED LOVE	
SATTERLEY, ED	3702 OLD CHERRY POINT RD	NEW BERN	NC	28560	NEUSE RIVER	
SAUNDERS, BILL	P O BOX 1307	CHEROKEE	NC	28719	ACQUONI	
SAUNDERS, DARRELL	7262 RHODHISS ROAD	CONNELLY SPRINGS	NC	28612	OAK RIDGE	
SAUNDERS, JOHN	ROUTE 9 BOX 489	HENDERSONVILLE	NC	28792	FORK CREEK	
SAVELL, HAROLD	24 LEATHERMAN ROAD	FRANKLIN	NC	28734	COWEE	
SAWYER, LARRY	C/O 8980 MCQUEEN ROAD	LAURINBURG	NC	28352	MOUNT MORIAH	
SAYLOR, WILLIAM	7816 WALLACE LANE	CHARLOTTE	NC	28212	MOUNT LEBANON	
SCALES, JAMES R	2803 HERMITAGE AVENUE	FAYETTEVILLE	NC	28304	GRACE	
SCALF, JOSEPH H	ROUTE 2 BOX 53-GG	EDENTON	NC	27932	YEOPIM	
SCARBOROUGH, GENE	5048 NETHERWOOD ROAD	ROCKY MOUNT	NC	27801	HICKORY	
SCHLINK, WAYNE	2520 ZEBULON ROAD	ZEBULON	NC	27597	UNION CHAPEL	
SCHOFIELD JR, LESLIE	P O BOX 1277	CANDLER	NC	28715	WHITE ROCK	
SCHOFIELD, CHRIS	1543 OLD DURHAM ROAD	ROXBORO	NC	27573	SOMERSET	
SCHULMIER, DINO	ROUTE 1 BOX 76-B	GRIMESLAND	NC	27837	PINETOWN	
SCHWARTZ, BOB	ROUTE 2	CAMERON	NC	28326	BEAVER CREEK	
SCOGGINS, STEVE	312 FIFTH AVENUE WEST	HENDERSONVILLE	NC	28739	HENDERSONVILLE FIRST	
SCOTT, JACK	ROUTE 1 BOX 250	CANTON	NC	28716	LONG BRANCH	
SCOTT, SHANNON	7600 FALLS OF NEUSE ROAD	RALEIGH	NC	27615	MOUNT VERNON	
SCOTT, WILLIAM	P O BOX 353	SAINT PAULS	NC	28384	SAINT PAULS SECOND	
SCROGGS, MIKE	ROUTE 1 BOX 348-B	LAKE TOXAWAY	NC	28747	OAK GROVE	
SCROGGS, ROBERT	128 ALLISON ROAD	BREVARD	NC	28712	MIDDLE FORK	
SEAGROVES, BOBBY	1345 PINE RIDGE ROAD	CHINA GROVE	NC	28023	CALVARY	
SEAMON, TERRY	P O BOX 279	STANFIELD	NC	28163	STANFIELD FIRST	
SEARS, M O	2804 RIDGECREST DRIVE	GOLDSBORO	NC	27530	TRINITY	
SECHRIST, DAVID E	ROUTE 2 BOX 535	CANA	VA	24317	OAK RIDGE	
SECHRIST, DWIGHT	1161 WEST LEBANON STREET	MOUNT AIRY	NC	27030	FANCY GAP	
SELF, KENNETH	2009 ARROWOOD ROAD	CHARLOTTE	NC	28217	TRINITY	
SELLERS, BILLY	519 MEHERRIN LANE	MURFREESBORO	NC	27855	MEHERRIN	
SELLERS, DAN	200 CURRIE STREET	WALLACE	NC	28466	CONCORD	
SELLERS, GLENN	360 COUNTRY LANE	MOCKSVILLE	NC	27028	BLAISE	
SELLERS, JOEL M	633 LOWER CREEK DRIVE NE	LENOIR	NC	28645	LOWER CREEK	

SELLERS, TIM	33236 MEDLIN ROAD	ALBEMARLE	NC	28001	NORTH ALBEMARLE	
SELLS, STEVE	P O BOX 1159	MORGANTON	NC	28680	PLEASANT RIDGE	
SENTER, ALFRED	P O BOX 423	WADESBORO	NC	28170	WADESBORO FIRST	
SENTER, GEORGE	ROUTE 3 BOX 140	WADESBORO	NC	28170	DEEP CREEK	
SEPAUGH, MICHAEL J	ROUTE 4 BOX 49	RUTHERFORDTON	NC	28139	SHILOH	
SESSIONS, JAMES	2729 HIGH PEAK ROAD	VALDESE	NC	28690	HIGH PEAK	
SETTLE, RON	C/O P O BOX 1374	WHITEVILLE	NC	28472	BIBLE WAY	
SEWELL, MILTON	ROUTE 2 BOX 153	PILOT MOUNTAIN	NC	27041	BRIMS GROVE	
SHARPE, HARVEY	207 DUFFY DRIVE	GOLDSBORO	NC	27530	NEW LIFE	
SHARPE, JACOB	209 REICH STREET	LEXINGTON	NC	27292	TYRO	
SHARPE, KENNETH	ROUTE 3 BOX 100	CANTON	NC	28716	MOUNT ZION	
SHARPE, RAY	P O BOX 757	CANTON	NC	28716	RED BANK	
SHAVER, RAYMOND	ROUTE 11 BOX 281	STATESVILLE	NC	28677	BARKER'S GROVE	
SHAW, DENNIS J	2033 NORTH ROAD STREET	ELIZABETH CITY	NC	27909	BEREA	
SHAW, EVERETTE	ROUTE 1 BOX 259	GLADE VALLEY	NC	28627	MOUNT CARMEL	
SHAW, JIM	C/O ROUTE 2 BOX 113	ROXBORO	NC	27573	MILL CREEK	
SHEEHAN, MICHAEL	1201 MEMORY LANE	MONROE	NC	28112	MORGAN MILL ROAD	
SHEETS SR, EARL	ROUTE 1 BOX 854	WEST JEFFERSON	NC	28694	OBIDS	
SHEETS, ROGER	ROUTE 2 BOX 470 (2)	WEST JEFFERSON	NC	28694	BIG LAUREL	
SHEETS, ROGER	ROUTE 2 BOX 470	WEST JEFFERSON	NC	28694	PLEASANT VALLEY	
SHELL, WALLACE	42 SHELL ROAD	MARION	NC	28752	PARKERS CHAPEL	
SHELTON, CHARLES	ROUTE 2 BOX 241-H	HAYESVILLE	NC	28904	MOSS MEMORIAL	
SHELTON, CHARLES A	140 PARK RIDGE AVENUE	SWANNANOA	NC	28778	INANDA	
SHELTON, DONALD	4722 RANDLEMAN ROAD	GREENSBORO	NC	27406	WILLOMORE	
SHELTON, JERRY	339 OBRIEN STREET	ERWIN	TN	37650	LAUREL BEND	
SHELTON, JOHNNY	1453 ROSE STREET	NEWTON	NC	28658	STARTOWN FIRST	
SHEPHERD, BOB D	P O DRAWER 459	MORGANTON	NC	28655	MORGANTON FIRST	
SHEPPARD, LYMAN	ROUTE 2 BOX 96	WASHINGTON	NC	27889	ROSEDALE	
SHERIFF, DAVID O	5198 HIGHWAY 80 SOUTH	BURNSVILLE	NC	28714	SOUTH ESTATOE	
SHERLIN, JETER	315 GRANDVIEW ROAD	ALEXANDER	NC	28701	GRANDVIEW	
SHERMAN, DADE	502 FOCH STREET	MONROE	NC	28110	BENTON HEIGHTS	
SHERRILL, EUGENE	131 TILMARK DRIVE	WINSTON-SALEM	NC	27103	FORSYTH PARK	
SHERRON, RANDY	1 SCOTTS CREEK PLACE	SYLVA	NC	28779	SCOTTS CREEK	
SHIELDS, DALE	3708 COUNTRY CLUB DRIVE	CHARLOTTE	NC	28205	GREEN MEMORIAL	
SHIMPOCK, FARRELL	20808 CONVERSE ROAD	ALBEMARLE	NC	28001	POPLIN GROVE	
SHIN, WOOIN	843-B WEST 6TH STREET	WINSTON-SALEM	NC	27101	KOREAN	MS
SHIPMAN, KYLE	24 ALLEN STREET	ASHEVILLE	NC	28806	CUMBERLAND AVENUE	
SHOAF, SAMMY	ROUTE 2 BOX 272-A	BOONVILLE	NC	27011	NORTH OAK RIDGE	
SHOOK, JERRY	ROUTE 1 BOX 45	HIAWASSEE	GA	30546	PINE GROVE	
SHOOK, MICHAEL	609 NORTH EAST BOULEVARD	CLINTON	NC	28328	GROVE PARK	
SHORE, JOHN D	P O BOX 57	COOLEEMEE	NC	27014	EDGEWOOD	
SHORTER, KEITH	211 ROBINWOOD CIRCLE NE	LENOIR	NC	28645	CREST VIEW	
SHOTWELL, WALTER EARL	316 LAND STREET	ROANOKE RAPIDS	NC	27870	GASTON FIRST	
SHUMATE, MICHAEL	ROUTE 1 BOX 229	MORRISVILLE	NC	27560	CEDAR FORK	
SHUMATE, REX	411 COLONIAL DRIVE	NORTH WILKESBORO	NC	28659	EDGEWOOD	
SHYTLE, CHARLIE	P O BOX 56	WHITAKERS	NC	27891	GETHSEMANE	
SILKWOOD, DONALD	417 PEEDIN EXTENSION	SELMA	NC	27576	STEVENS CHAPEL	
SILVER, DAN	816 MARYS GROVE CHURCH RD	KINGS MOUNTAIN	NC	28086	FRIENDLY	WC
SIMMONS, DAVID	ROUTE 1 BOX 121	ROSE HILL	NC	28458	EVERGREEN	
SIMMONS, MICHAEL	P O BOX 30954	RALEIGH	NC	27622	CRABTREE VALLEY	
SIMMONS, W RAY	1226 N ROAD STREET/#31	ELIZABETH CITY	NC	27909	MOUNT PLEASANT	
SIMPSON JR, HOWARD	P O BOX 38	ROPER	NC	27970	ROPER	
SIMPSON JR, L B	ROUTE 1 BOX 939	TARBORO	NC	27886	ACORN HILL	
SIMPSON, BUD	247 LAWYERS ROAD	INDIAN TRAIL	NC	28079	NEW HOPE	
SIMPSON, KEN	1406 OLD COACH ROAD	GRAHAM	NC	27253	FELLOWSHIP	
SIMPSON, MITCHELL	100 SOUTH COLUMBIA STREET	CHAPEL HILL	NC	27514	UNIVERSITY	
SIMPSON, PAUL	5120 ROCKY RIVER ROAD	INDIAN TRAIL	NC	28079	WAYSIDE	
SIMPSON, STEVEN	5001 HIGHWAY 17 SOUTH	NEW BERN	NC	28562	RIVER BEND	
SIMPSON, WAYNE	2655 S SAUNDERS STREET	RALEIGH	NC	27603	CAROLINA PINES	
SIMS JR, JOHN C	ROUTE 1 BOX 241	PAGELAND	SC	29728	SANDY ACRES	MS
SINK, MARK	7881 OLD 421 ROAD	LIBERTY	NC	27298	MACEDONIA	
SIPE, ANDREW	ROUTE 6 BOX 180	GASTONIA	NC	28052	SPRINGFIELD	
SISK, ODELL	ROUTE 1 BOX 410	PILOT MOUNTAIN	NC	27041	ALBION	
SISK, STEVE	ROUTE 3 BOX 165	SPRUCE PINE	NC	28777	ALTAPASS	
SITTON, HAROLD	ROUTE 1 BOX 2	LAKE TOXAWAY	NC	28747	NORTH TOXAWAY	
SIZEMORE, CARL	ROUTE 1 BOX 736	COLUMBUS	NC	28722	MIDWAY	
SIZEMORE, MARVIN	P O BOX 307	VALDESE	NC	28690	NORTH LAUREL	
SIZEMORE, PAUL	804-15 BRITISH WOODS DR	LENOIR	NC	28645	NEW LIFE	
SKEENS, BOBBY	ROUTE 2 BOX 311-C	GATES	NC	27937	OAK GROVE	
SKERRETT, OLIVER	P O BOX 249	CEDAR MOUNTAIN	NC	28718	BLUE RIDGE	
SKIDMORE, O J	ROUTE 2 BOX 537	CANTON	NC	28716	FAIRVIEW	
SKINNER, ALAN R	813 NORTH TAYLOR STREET	WAKE FOREST	NC	27587	COMMUNITY	
SLACK, DANA	P O BOX 306	ROSEBORO	NC	28382	ROSEBORO FIRST	
SLAGLE, ROGER	P O BOX 181	MARSHALL	NC	28753	UNION VALLEY	
SLATE, JIMMY	518 PENN STREET	MOUNT AIRY	NC	27030	WOODLAND	
SLOAN, JOHN	P O BOX 786	KINGS MOUNTAIN	NC	28086	KINGS MOUNTAIN FIRST	
SLOOP, BILLY J	ROUTE 7 BOX 40	MOCKSVILLE	NC	27028	TURRENTINE	
SLOOP, GARY W	ROUTE 3 BOX 440	MOORESVILLE	NC	28115	EDWARDS ROAD	
SMALL, TOM	610 SWANSON DRIVE SW	LENOIR	NC	28645	BUFFALO COVE	
SMITH JR, CHARLES A	3024 OLIVE GROVE CH ROAD	CREEDMOOR	NC	27522	OLIVE GROVE	
SMITH JR, MALBERT	2601 HILLSBOROUGH ROAD	DURHAM	NC	27705	GREY STONE	
SMITH, BEAUFORD	509 RITTERS LAKE ROAD	GREENSBORO	NC	27406	COLFAX	
SMITH, BENCY	P O BOX 1569	KING	NC	27021	MOUNTAIN VIEW	
SMITH, BILL	ROUTE 5 BOX 484	TAYLORSVILLE	NC	28681	BETHEL	
SMITH, CARL	P O BOX 572	SYLVA	NC	28779	PROMISE LAND	
SMITH, CHARLES	P O BOX 10	ASH	NC	28420	SOLDIER BAY	
SMITH, CURTIS	810 MCARTHUR ROAD	ALBEMARLE	NC	28001	HILLSIDE	
SMITH, DARRELL	518 FOURTH STREET	HAMLET	NC	28345	HAMLET SECOND	
SMITH, DAVID	304 MAIN STREET NW	LENOIR	NC	28645	LENOIR FIRST	
SMITH, DWIGHT	P O BOX 265	HARKERS ISLAND	NC	28531	HUGGINS MEMORIAL	
SMITH, E LEON	3626 GASTON DAY SCHOOL RD	GASTONIA	NC	28056	GASTONIA FIRST	
SMITH, EVERETTE	ROUTE 9 BOX 541-L	CHAPEL HILL	NC	27514	LYSTRA	
SMITH, GUY	P O BOX 202	CEDAR MOUNTAIN	NC	28718	CRAB CREEK	

SMITH, HAROLD T	8104 STATESVILLE ROAD	CHARLOTTE	NC	28269	NORTHDALE
SMITH, J DERRILL	718 HAYWOOD ROAD	ASHEVILLE	NC	28806	GRACE
SMITH, J EUGENE	104 SPRINGDALE DRIVE	SPINDALE	NC	28760	LIBERTY
SMITH, J MAX	ROUTE 1	NEWLAND	NC	28657	PLEASANT HILL
SMITH, JAMES S	303 ODELL STREET	KANNAPOLIS	NC	28083	SHARON
SMITH, JEFF	2919 DOSTER ROAD	MONROE	NC	28110	CORINTH
SMITH, JERRY	ROUTE 1 BOX 345	ZIONVILLE	NC	28698	PLEASANT GROVE
SMITH, JERRY L	204 HODGES STREET	MOREHEAD CITY	NC	28557	PARKVIEW
SMITH, JOE E	110 HIGHLAND AVENUE	ALBEMARLE	NC	28001	MOUNT CALVARY
SMITH, JOHNNY	ROUTE 2 BOX 199	HURDLE MILLS	NC	27541	CLEMENT
SMITH, JOSEPH	ROUTE 3 BOX 230-R	NORWOOD	NC	28128	NORWOOD FIRST
SMITH, KELVIN	6724 MOUNTING ROCK ROAD	CHARLOTTE	NC	28217	JACKSON PARK
SMITH, LARRY	P O BOX 11037	FAYETTEVILLE	NC	28303	SPERRING MEMORIAL
SMITH, LEE ROY	ROUTE 2 BOX 148	VALE	NC	28168	HULLS GROVE
SMITH, LEON	506 FISHER STREET	CONCORD	NC	28027	RODGERS PARK
SMITH, LEWIS	P O BOX 336	CASHIERS	NC	28717	CASHIERS
SMITH, MARVIN C	P O BOX 39	DEEP GAP	NC	28618	PLEASANT HOME
SMITH, MAX W	202 SOUTH MAIN STREET	HENDERSONVILLE	NC	28792	MAIN STREET
SMITH, MICHAEL	ROUTE 2 BOX 468	HENDERSONVILLE	NC	28792	FRUITLAND
SMITH, MIKE	9856 MCNEIL ROAD	KERNERSVILLE	NC	27284	HILLCREST
SMITH, PERRY LEE	P O BOX 627	HICKORY	NC	28603	HOUCKS CHAPEL
SMITH, RALPH	ROUTE 3 BOX 924	WEST JEFFERSON	NC	28694	LIBERTY
SMITH, RAY	ROUTE 1 BOX 27-H	FAISON	NC	28341	POPLAR GROVE
SMITH, ROBERT	76 HARMONY GROVE ROAD	MARION	NC	28752	CATAWBA HEIGHTS
SMITH, ROGER	ROUTE 1 BOX 8-E	BREVARD	NC	28712	CATHEYS CREEK
SMITH, SELBY	ROUTE 5 BOX 196	WASHINGTON	NC	27889	LOVE
SMITH, STEPHEN W	4007 HOLT SCHOOL ROAD	DURHAM	NC	27704	HOMESTEAD HEIGHTS
SMITH, STEVE	ROUTE 12 BOX 673	FAYETTEVILLE	NC	28306	STONEY POINT
SMITH, TERRY	594 SPRING STREET SW	CONCORD	NC	28025	IMMANUEL
SMITH, THOMAS H	1278 GLENN COUNTRY ROAD	ASHEBORO	NC	27203	RICHLAND
SMITH, WILLIAM R	1246 SECOND STREET NE	HICKORY	NC	28601	VIEWMONT
SNEAD, KENNETH	2611 PROSPECT CHURCH ROAD	MOORESBORO	NC	28114	PROSPECT
SNEED, RONNIE	ROUTE 2 BOX 206-A	MIDDLESEX	NC	27557	ROCKY CROSS
SNELGROVE, MICHAEL	ROUTE 4 BOX 245	RUTHERFORDTON	NC	28139	WEST POINT
SNYDER, BILL	ROUTE 2 BOX 499	ASHEVILLE	NC	28805	BEULAH
SOJACK, CHUCK	P O BOX 655	MAGGIE VALLEY	NC	28751	MAGGIE VALLEY FIRST
SOLOMON, MICHAEL	ROUTE 2 BOX 30	ROXBORO	NC	27573	MONTWOOD
SOMERS, DWIGHT	ROUTE 5 BOX 106-AA	STATESVILLE	NC	28677	MOUNT PISGAH
SOMERVILLE, JIM	P O BOX 339	WINGATE	NC	28174	WINGATE
SORRELLS, PAUL	123 BEAVER DAM CHURCH RD	SHELBY	NC	28152	BEAVER DAM
SORRELLS, WAYNE	ROUTE 1 BOX 406	SYLVA	NC	28779	BUFF CREEK
SOUTHERN, DAVID	ROUTE 2 BOX 608	EAST BEND	NC	27018	ENON
SOUTHERN, ROBERT M	2022 WEST VANDALIA ROAD	GREENSBORO	NC	27407	PINECROFT
SPANGLER, JAMES	ROUTE 1 BOX 110-E	BELMONT	NC	28012	OAK GROVE
SPARGO JR, DICKIE	2206 PINEVIEW LANE	GASTONIA	NC	28054	BETHLEHEM
SPARKS, DAVID	ROUTE 4 BOX 16	ROCKINGHAM	NC	28379	MOUNT OLIVE
SPARROW, RALPH	1517 YORK ROAD	KINGS MOUNTAIN	NC	28086	OAK VIEW
SPEAGLE, ROY	428 PERKINS ROAD	VALDESE	NC	28690	COMMUNITY
SPEARS, DAN	ROUTE 3 BOX 29	VALE	NC	28168	CORINTH
SPEARS, PHIL	P O BOX 190	STEDMAN	NC	28391	STEDMAN
SPEAS, RICKY DALE	ROUTE 1 BOX 716-A	WILKESBORO	NC	28697	MOUNT PLEASANT
SPEECE, J R	P O BOX 1	UNION GROVE	NC	28689	COMMUNITY
SPELL, DANIEL M	3135 US HIGHWAY 13 NORTH	AHOSKIE	NC	27910	WAKELON
SPENCE, CHARLES	810 KELLY ROAD	MOUNT HOLLY	NC	28120	GRACE MH
SPENCER, JOHN W	P O BOX 237	SEABOARD	NC	27876	SOUTH ROSEMARY
SPENCER, LOYD	114 BETHEL CHURCH ROAD	LINCOLNTON	NC	28092	BETHEL
SPENCER, TIMOTHY	P O BOX 705	WALNUT COVE	NC	27052	WILLOW OAK
SPIVEY, CARROLL	8717 CONCORD HIGHWAY	MONROE	NC	28110	HOPEWELL
SPIVEY, DENNIS	P O BOX 366	HOLLY SPRINGS	NC	27540	HOLLY SPRINGS
SPRINGS JR, WORTH	203 BIGGERSTAFF ROAD	SPRUCE PINE	NC	28777	BEAVER CREEK
SPRINGS, JACKIE	C/O 4202-A GROOMETOWN RD	GREENSBORO	NC	27407	GROOMETOWN ROAD
SPRINKLE, CHARLES	ROUTE 2/REEVES COVE ROAD	CANDLER	NC	28715	GLADY
SPRINKLE, D LARRY	201 MACEDONIA ROAD	ASHEVILLE	NC	28804	VICTORY
SPRINKLE, GERALD	18 LOLLIS ROAD	CANDLER	NC	28715	ALEXANDER
SPRINKLE, HAROLD	ROUTE 5 BOX 63	MARION	NC	28752	TURKEY COVE
SPRINKLE, JACK	345 CLARKS CHAPEL ROAD	LENOIR	NC	28645	CLARKS CHAPEL
SPROUSE, LARRY	339 FLINT HILL ROAD	ALEXANDER	NC	28701	OAK RIDGE
SPURLOCK, DOUGLAS	ROUTE 1 BOX 105	UNION GROVE	NC	28689	ZION
STACY, R WAYNE	99 NORTH SALISBURY STREET	RALEIGH	NC	27603	RALEIGH FIRST
STAFFORD, DON	267-A LOGGY HOLLOW	BAKERSVILLE	NC	28705	CALVARY
STALLINGS JR, GEORGE T	104 BELMONT LANE	BROADWAY	NC	27505	BAPTIST CHAPEL
STANCIL, EDWIN C	4812 LAKEMONT DRIVE	RALEIGH	NC	27609	LEESVILLE
STANFORD, RICHARD	P O BOX 437	CORDOVA	NC	28330	CORDOVA
STANLEY SR, RALPH	ROUTE 1 BOX 364-A	UNION GROVE	NC	28689	GRASSY KNOB
STANLEY, ALFRED L	1601 WEST VANDALIA ROAD	GREENSBORO	NC	27406	TEMPLE
STANLEY, JOE	ROUTE 3 BOX 393	WHITEVILLE	NC	28472	NAKINA
STANLEY, WILLARD	4430 BURLINGTON ROAD	GREENSBORO	NC	27405	GOSPEL ROAD
STANSBURY, FRANKLIN	ROUTE 2 BOX 411	ROANOKE RAPIDS	NC	27870	QUANKIE
STATON, MICHAEL	P O BOX 13025	GREENSBORO	NC	27415	STEVENS MEMORIAL
STEELE, DALE	3310 MAIN AVENUE NW	HICKORY	NC	28601	PENELOPE
STEEN, MICHAEL B	5232 THE PLAZA	CHARLOTTE	NC	28215	GRACE
STEGALL, ALAN	ROUTE 1 BOX 33	LAKE LURE	NC	28746	CHIMNEY ROCK
STEGALL, DENNIS	5018 MYERS ROAD	MONROE	NC	28110	ROCKY RIVER
STEPHENS, ARVIL	ROUTE 1 BOX 20	ORRUM	NC	28369	MOUNT ELIM
STEPHENS, DON	626 PLEASANT HILL DRIVE	ELKIN	NC	28621	PLEASANT HILL
STEPHENS, HAL	ROUTE 2 BOX 370-B	LUMBERTON	NC	28358	CAROLINA
STEPHENS, SHELBY	P O BOX 126	COLERAIN	NC	27924	COLERAIN
STEPHENS, TOMMY	P O BOX 555	HILDEBRAN	NC	28637	CHRIST UNITED
STEPHENSON, KEITH	ROUTE 2 BOX 209	MARS HILL	NC	28754	BETHEL
STERLING, WAYNE E	32 RIDGE COURT	CONCORD	NC	28025	COLDWATER
STEVENS, ARCHIE	109 PINESAGE DRIVE	WEST END	NC	27376	BEULAH HILL
STEVENS, BRANTLEY	P O BOX 211	PRINCETON	NC	27569	FAITH
STEVENS, CHARLES E	401 OAKHURST STREET	KERNERSVILLE	NC	27284	KERNERSVILLE FIRST

STEVENS, CHARLES M	P O BOX 340	PINE LEVEL	NC	27568	PINE LEVEL	
STEVENS, DOUGLAS	354 JARRETT ROAD	THOMASVILLE	NC	27360	WESTFIELD	
STEVENS, TIM	ROUTE 1 BOX 286	MIDDLESEX	NC	27557	MICRO FIRST	
STEVENS, TONY	3960 REGENTS STREET	LUMBERTON	NC	28358	CALVARY	
STEWART, DANIEL	1239 POLLARD AVENUE	BURLINGTON	NC	27215	WEST HILL	
STEWART, DAVID	1413 NORTH RHYNE STREET	GASTONIA	NC	28054	NORTHSIDE	
STEWART, RANDY	702 WATSON CIRCLE	THOMASVILLE	NC	27360	MILLS HOME	
STEWART, RONNIE	2 SELMA PLACE	WADESBORO	NC	28170	NORTH WADESBORO	
STEWART, WILSON	3515 BROOKFIELD DRIVE	GREENSBORO	NC	27410	JESSUP GROVE	
STEWMAN, ROGER	4 OLD US 441 SOUTH	SYLVA	NC	28779	BLACK MOUNTAIN	
STILES, BILLY	ROUTE 1 BOX 149	WAYNESVILLE	NC	28786	WILKESDALE	
STILES, DANIEL	ROUTE 8 BOX 224-A	LUMBERTON	NC	28358	ROZIER	
STILES, HAROLD	ROUTE 1	MARBLE	NC	28905	TOMOTLA	
STILL JR, ELIAS COYE	3805 GAIL DRIVE	ROCKY MOUNT	NC	27804	SUNSET AVENUE	
STILLWELL, EDDIE	P O BOX 24	WEBSTER	NC	28788	YELLOW MOUNTAIN	
STINES, BILLY JOSEPH	P O BOX 86	HALLSBORO	NC	28442	HALLSBORO	
STIRK, MIKE	ROUTE 5 BOX 318	ROCKINGHAM	NC	28379	FAITH	
STOKES, WENDELL	ROUTE 5 BOX 653	ZEBULON	NC	27597	SOCIAL PLAINS	
STONE JR, TOBIE P	505 HUNTER STREET	DURHAM	NC	27712	EBENEZER	
STONE, JOHN D	235 HILL ROAD	SOUTHERN PINES	NC	28387	SOUTHERN PINES FIRST	
STONE, LARRY	452 RED BRUSH ROAD	MOUNT AIRY	NC	27030	MOUNT HERMON	
STONE, PETE	P O BOX 11	SIMS	NC	27880	SIMS	
STORY, KARL	302 GOLDMINE ROAD	WADESBORO	NC	28170	MOUNT BEULAH	
STRAIN SR, ANDREW J	3314 AUTUMN DRIVE	GASTONIA	NC	28056	UNITED	
STRATTON, DAVID	4030 MOUNT MISERY ROAD NE	LELAND	NC	28451	GOSHEN	
STREET, CARL	ROUTE 1 BOX 157-A	BOSTIC	NC	28018	MOUNT LEBANON	
STREET, J HUBERT	1082 WEST WILSON ROAD	MILL SPRING	NC	28756	COOPERS GAP	
STRICKLAND, ELMORE	ROUTE 4 BOX 164-A	WHITEVILLE	NC	28472	PLEASANT PLAINS	
STRICKLAND, HORACE	ROUTE 1 BOX 206	MAXTON	NC	28364	GALILEE	
STRICKLAND, JIMMY	ROUTE 1 BOX 108	PEMBROKE	NC	28372	UNION CHAPEL COMMUNITY	
STRICKLAND, LOUIS	ROUTE 1 BOX 380	DUNN	NC	28334	MINGO	
STRICKLAND, RAY	ROUTE 6 BOX 920	BURNSVILLE	NC	28714	LAUREL BRANCH	
STRIDER, TIM	P O BOX 91	BENNETT	NC	27208	BENNETT	
STROUD, JESSE	ROUTE 2 BOX 275	HARMONY	NC	28634	ROCK SPRING	
STROUD, JOE	ROUTE 1 BOX 383	WINGATE	NC	28174	CENTERVIEW	
STROUD, W A	P O BOX 336	CLIFFSIDE	NC	28024	CLIFFSIDE	
STYLES, CURTIS	P O BOX 105	LAWNDALE	NC	28090	PIEDMONT	WC
STYLES, RICHARD	508 APPLE STREET	BURLINGTON	NC	27215	BURLINGTON FIRST	
STYRON, MACK	7503 TOWN CREEK ROAD	ELM CITY	NC	27822	AENON	
SUGGS, RONNIE	ROUTE 1 BOX 465	ERWIN	NC	28339	FLATWOODS COMMUNITY	
SULLINS, RICHARD	218 WESTOVER DRIVE	BURNSVILLE	NC	28714	PLEASANT GAP	
SULLIVAN, GWYN	207 KELLUM LOOP ROAD	JACKSONVILLE	NC	28546	KELLUM	
SUMMERLIN, ASHLEY	P O BOX 55	SEVEN SPRINGS	NC	28578	SEVEN SPRINGS	
SUMMERS, STEPHEN	501 EAST CATAWBA STREET	BELMONT	NC	28012	EAST BELMONT	
SUMMEY, JAMES	801 SUNSET DRIVE	HIGH POINT	NC	27262	ENGLISH ROAD	
SUTPHIN JR, WILLIAM A	ROUTE 6 BOX 2008	THOMASVILLE	NC	27360	HASTY	
SUTTON JR, JAMES IRA	1309 COOL SPRINGS ROAD	SANFORD	NC	27330	COOL SPRINGS	
SUTTON, LAMAR F	65 VERA DRIVE	JACKSONVILLE	NC	28540	BLUE CREEK	
SWANGER, JOHNNY	ROUTE 1 BOX 186	WAYNESVILLE	NC	28786	VICTORY	
SWANSON, HENRY	ROUTE 3	MURPHY	NC	28906	LITTLE GLADE	
SWEATMAN JR, C W (SONNY)	8316 BELLS LAKE ROAD	APEX	NC	27502	FAIRVIEW FLWSHP	MS
SWETT, BRUCE	P O BOX 1206	PEMBROKE	NC	28372	BEREA	
TALLENT, HOWARD	109 NEW STREET	MORGANTON	NC	28655	SILVER CREEK	
TANNER, DALE	407 SOUTH GREEN STREET	MORGANTON	NC	28655	CALVARY	
TANNER, GLENN	ROUTE 3	HAYESVILLE	NC	30512	SWEETWATER	
TAPIA, ISRAEL	311 WEST NASH STREET	WILSON	NC	27893	SPANISH	MS
TARLTON, JIMMY	ROUTE 3	MARSHVILLE	NC	28103	MINERAL SPRINGS	
TART, JAMES DAVID	ROUTE 2 BOX 147	DUNN	NC	28334	FAITH	
TART, LEON	ROUTE 2 BOX 603	DUNN	NC	28334	JONESBORO	
TATE, DARRELL	ROUTE 4 BOX 465	DOBSON	NC	27017	SALEM	
TATEM, ARTHUR C	5741 CRENSHAW DRIVE	HOPE MILLS	NC	28348	HILLSIDE	
TAULE, BRIAN	102 TREELINE DRIVE	BELMONT	NC	28012	CALVARY	
TAYLOR, ALTON	16 OVERTON COURT	GREENVILLE	SC	29609	ROCKY HILL	
TAYLOR, CURTIS	3593 KNOTTS GROVE ROAD	OXFORD	NC	27565	KNOTTS GROVE	
TAYLOR, EARNIE	ROUTE 1 BOX 521	COATS	NC	27521	PLEASANT MEMORY	
TAYLOR, EDDIE	C/O SILVERMINE ROAD	BRYSON CITY	NC	28713	NANTAHALA	
TAYLOR, JAMES	P O BOX 1596	LILLINGTON	NC	27546	FELLOWSHIP	
TAYLOR, MICHAEL	2685 PHANIELS CHURCH ROAD	ROCKWELL	NC	28138	PHANIELS	
TAYLOR, MIKE	ROUTE 1 BOX 150	SUGAR GROVE	NC	28679	COOL SPRINGS	
TAYLOR, ROBERT	SILVERMINE ROAD	BRYSON CITY	NC	28713	SILVERMINE	
TAYLOR, ROY P	654 SPANISH OAK ROAD	ELON COLLEGE	NC	27244	GROVE PARK	
TAYLOR, STANLEY	35 RIDGE ROAD	MARION	NC	28752	CLINCHFIELD	
TAYLOR, WILLIAM J	2234 FAULKS CHURCH ROAD	MARSHVILLE	NC	28103	FAULKS	
TEMPLES, JAMES H	7627 CORNWALLIS LANE	CHARLOTTE	NC	28270	COVENANT	
TERRELL, ZAVIER	1448 BRIARCREEK ROAD	SHELBY	NC	28150	NEW JERUSALEM FULL GSP	
TESTERMAN, DAVID	P O BOX 1300	WEST JEFFERSON	NC	28694	LANDMARK	
TEW, LAWRENCE	ROUTE 1 BOX 333-CC	FAYETTEVILLE	NC	28301	PROVIDENCE	WC
THARRINGTON, BILLY	7301 HALIFAX ROAD	ZEBULON	NC	27597	BEULAH	
THOMAS, ALVIN H	P O BOX 263	WAKE FOREST	NC	27588	MARYS CHAPEL	
THOMAS, ARLIS	1002 HAYSTACK ROAD	MOUNT AIRY	NC	27030	CHESTNUT GROVE	
THOMAS, COLEMAN	P O BOX 126	CHINQUAPIN	NC	28521	SHARON	
THOMAS, DAVID	ROUTE 4 BOX 30	SILER CITY	NC	27344	GRACE MEMORIAL	
THOMAS, DEWEY	661 LONG SHOALS ROAD	ARDEN	NC	28704	LONG SHOALS	
THOMAS, GUS	P O BOX 274	STONEVILLE	NC	27048	STONEVILLE FIRST	
THOMAS, JACK	P O BOX 94	OLD FORT	NC	28762	PINEY GROVE	
THOMAS, RICHARD	ROUTE 2 BOX 224-D	BOONVILLE	NC	27011	ARLINGTON FIRST	
THOMAS, TOMMY	ROUTE 2 BOX 571	SPRUCE PINE	NC	28777	FORK MOUNTAIN MSNRY	
THOMPSON, BILLY	ROUTE 1 BOX 1203	RUTHERFORDTON	NC	28139	RIVERSIDE	
THOMPSON, DON	619 PRICE DAIRY ROAD	MONROE	NC	28110	ROANOKE	
THOMPSON, EDDIE	4308 OLD PAGELAND-MONROE	MONROE	NC	28112	UNION	
THOMPSON, FRED E	P O BOX 107	NEWTON	NC	28658	CALVARY	
THOMPSON, HENRY	P O BOX 408	GIBSON	NC	28343	GIBSON	
THOMPSON, JIMMY	PETHEL STREET	CHINA GROVE	NC	28023	CORRIHER HEIGHTS	

THOMPSON, KEITH	2511 SOUTH RIDGE AVENUE	KANNAPOLIS	NC	28083	BROOKDALE	
THOMPSON, L MACK	2011 RIDGE ROAD	RALEIGH	NC	27607	RIDGE ROAD	
THOMPSON, LARRY	1508 BEAUCREST AVENUE	HIGH POINT	NC	27265	CONRAD MEMORIAL	
THOMPSON, LARRY	P O BOX 429	BOONVILLE	NC	27011	BOONVILLE	
THOMPSON, MICHAEL	C/O P O BOX 567	CLARKTON	NC	28433	CLARKTON FIRST	
THOMPSON, R MICHAEL	ROUTE 4 BOX 590	LUMBERTON	NC	28358	RAFT SWAMP	
THOMPSON, W W	394 EAST EVANS ROAD	PRINCETON	NC	27569	SARDIS	
THORNBURG, DALE	1006 SHELBY ROAD	KINGS MOUNTAIN	NC	28086	EASTSIDE KM	
THORNTON, GREG	ROUTE 4 BOX 105	RUTHERFORDTON	NC	28139	GRAYS CREEK	
THORNTON, KENNETH	P O BOX 276	PRINCETON	NC	27569	PRINCETON	
THREADGILL, MICHAEL	1981 ROCKY RIVER ROAD	CONCORD	NC	28025	GORDON HEIGHTS	
THURMAN, DENNIS	9 SUGAR FORK CHURCH ROAD	FRANKLIN	NC	28734	SUGAR FORK	
TILLER, JOHNNY	96 SNOW HILL CHURCH ROAD	CANDLER	NC	28715	POLE CREEK	
TILLEY, DAN	P O BOX 188	STOVALL	NC	27582	STOVALL	
TILLEY, JAY	ROUTE 2 BOX 8-D	PINNACLE	NC	27043	PINNACLE	
TILLEY, MARCUS	ROUTE 1 BOX 115-A	ZEBULON	NC	27597	UNION HOPE	
TILLEY, MARK A	820 NASHVILLE ROAD	ROCKY MOUNT	NC	27803	CALVARY RM	
TILLMAN, JIM	3357 NORTH 117	GOLDSBORO	NC	27530	PINEVIEW	
TILLMAN, MICHAEL	7927 US 29 BUSINESS	REIDSVILLE	NC	27320	RUFFIN STACEY	
TILLMAN, PHILLIP	2319 MOUNT ZION CHURCH RD	ALEXIS	NC	28006	MOUNT ZION	
TINSLEY, BILL	302 BROOKLYN AVENUE	HENDERSONVILLE	NC	28739	CEDAR SPRINGS	
TODD, BILLY	ROUTE 5 BOX 298	CLINTON	NC	28328	BEULAH	
TODD, DAVID	P O BOX 23	BRUNSWICK	NC	28424	FOREST LAWN	
TOLLIVER, SHANE	605 EAST CEMETERY STREET	SALISBURY	NC	28144	EMMANUEL	
TOMBERLIN, JOE	358 SOUTH MAIN STREET	MARS HILL	NC	28754	HOPEWELL	
TOMLINSON, RICK	ROUTE 1 BOX 545	WILKESBORO	NC	28697	OAK GROVE	
TOMLINSON, WILLIAM L	1500 BETHLEHEM ROAD	ROCKY MOUNT	NC	27803	ARLINGTON	
TOMONO, YASUSHI	25 MCDOWELL DRIVE	WAKE FOREST	NC	27587	JAPANESE	MS
TONEY, LAWRENCE	P O BOX 117	MOORESBORO	NC	28114	GOODES GROVE	
TOWERY, CHUCK	P O BOX 37	GUMBERRY	NC	27838	ELAM	
TOWNSEND SR, JERRY W	316 COOK STREET	KANNAPOLIS	NC	28083	CALVARY	
TOWNSEND, HARLEY	ROUTE 2 BOX 136-A	RAEFORD	NC	28376	EPHESUS	
TOWNSEND, RICKY	1800 DIX CREEK CHAPEL RD	ASHEVILLE	NC	28806	ZION	
TRAMMELL, DAVID E	4808 DUNART COURT	CHARLOTTE	NC	28212	SHARON FOREST	
TREADWELL, FRED	605 RIDGEWAY DRIVE	BURLINGTON	NC	27217	GLEN HOPE	
TREXLER, WAYNE	P O BOX 10009	SOUTHPORT	NC	28461	SOUTHPORT	
TRIPLETT, DOUG	ROUTE 2 BOX 964	WILKESBORO	NC	28697	ELK	
TRIPLETT, HADLEY	ROUTE 1 BOX 734-A	WILKESBORO	NC	28697	PURLEAR	
TRIPP, RUDOLPH	700 KING RICHARD ROAD	RALEIGH	NC	27610	KINGDOM BUILDING	
TRIPP, TOMMY	736 BETHANY CHURCH ROAD	COLERAIN	NC	27924	BETHANY	
TRIVETTE, GRADY	ROUTE 3 BOX 556-N	YADKINVILLE	NC	27055	BETHEL	
TROTTER, LARRY	P O BOX 873	WAKE FOREST	NC	27587	NORTH WAKE	MS
TROUTMAN, DAVID	P O BOX 137	SPRUCE PINE	NC	28777	FREEDOM	
TROUTMAN, DAVID R	32157 KENDALLS CHURCH RD	NEW LONDON	NC	28127	KENDALLS	
TROUTMAN, VERNON	295 BAILEY STREET	MARS HILL	NC	28754	CALVARY	
TRULL, EDDIE	525 CAT CREEK ROAD	FRANKLIN	NC	28734	HOLLY SPRINGS	
TUCK, N MALVIN	9189 AMIS CHAPEL ROAD	OXFORD	NC	27565	AMIS CHAPEL	
TUCKER SR, WADE D	1840 LEWISVILLE-CLEMMONS	CLEMMONS	NC	27012	FRIENDS	
TUCKER, BOB	186 MCCRACKEN ROAD	BRYSON CITY	NC	28713	MOUNT ZION	
TUCKER, CHARLES	ROUTE 1	HOLLY SPRINGS	NC	27540	DUNCAN	
TUCKER, JAMES D	644 EDGEMONT STREET	ALBEMARLE	NC	28001	GRACE	
TUCKER, KEITHEN	113 NORTH HARVEY STREET	WASHINGTON	NC	27889	WASHINGTON FIRST	
TUCKER, STEVE	ROUTE 5 BOX 295	ALBEMARLE	NC	28001	MOUNTAIN VIEW	
TUCKER, TIMOTHY	ROUTE 2 BOX 1260	HAMPTONVILLE	NC	27020	MOUNTAIN VIEW	
TURBEVILLE, DAVID	P O BOX 459	MORGANTON	NC	28655	DEAF	MS
TURBYFILL, HARRY	GENERAL DELIVERY	CRANBERRY	NC	28614	VALLEY HAVEN	
TURNER JR, MAX	2059 FALLSTON ROAD	SHELBY	NC	28150	BUFFALO	
TURNER, B H	ROUTE 3 BOX 240-A	CLYDE	NC	28721	PANTHER CREEK	
TURNER, DAVID	2526 BALLS CREEK SCHL RD	NEWTON	NC	28658	PINEY GROVE	
TURNER, DAVID	ROUTE 10 BOX 254	STATESVILLE	NC	28677	BETHEL	
TURNER, EUGENE	ROUTE 2	LEICESTER	NC	28748	ANTIOCH	
TURNER, FRANK	206 KIMBROUGH ROAD	CLINTON	NC	28328	BROWN	
TURNER, GENE	ROUTE 2	LEICESTER	NC	28748	CROSS ROCK	
TURNER, J DAVE	400-C VISTA COURT	WINSTON-SALEM	NC	27106	MACEDONIA	
TURNER, JIMMY	P O BOX 67	RUFFIN	NC	27326	CHANDLER MILL ROAD	
TURNER, LARRY	3217 PINEY GROVE-WILBN RD	FUQUAY-VARINA	NC	27526	PINEY GROVE	
TURNER, MIKE	501 ANNE STREET	JACKSONVILLE	NC	28540	JACKSONVILLE FIRST	
TURPIN, MAX	STAR ROUTE BOX 113	ROBBINSVILLE	NC	28771	HOSANNA	
TUTHEROW, H F	109 JAMES STREET	CHERRYVILLE	NC	28021	NEW CAMP CREEK	
TUTHILL, GEORGE	1944 TAYLOR DRIVE	GASTONIA	NC	28052	VICTORY	
TUTTEROW, MICHAEL	P O BOX 218	MARS HILL	NC	28754	MARS HILL	
TUTTERROW, CURTIS H	P O BOX 592	LENOIR	NC	28645	COLLEGE AVENUE	
TWEED, SHERMAN	C/O ROUTE 1	HOT SPRINGS	NC	28743	LIBERTY	
TWITCHELL, LLOYD	1005 MAUNEY COVE ROAD	WAYNESVILLE	NC	28786	CAMP BRANCH	
TWITTY, LARRY	3810 US HIGHWAY 601	SALISBURY	NC	28144	FRANKLIN	
TYLER, CURTIS	1418 NC HIGHWAY 57	HILLSBOROUGH	NC	27278	MARS HILL	
TYNDALL, JAMES PRESTON	P O BOX 381	TOWNSVILLE	NC	27584	ROCK SPRING	
TYSON, MARVIN	5501 MORGAN MILL ROAD	MONROE	NC	28110	MILL CREEK	
TYSON, ROBERT	ROUTE 4 BOX 309	ROCKINGHAM	NC	28379	MCDONALD	
UPTON, JIMMY	55 BETHEL CHURCH ROAD	MARION	NC	28752	BETHEL	
URIETA, MANUEL	1608 BRENTWOOD STREET	HIGH POINT	NC	27260	SPANISH	MS
VANDERBURG, MAX	25958 AUSTIN ROAD	ALBEMARLE	NC	28001	PLYLER	
VANG, NAO LU	824 CRAIGHEAD ROAD	CHARLOTTE	NC	28206	FIRST HMONG	MS
VANNOY, DAVID	ROUTE 5 BOX 573-B	BOONE	NC	28607	HOWARDS CREEK	
VANNOY, JOHN T	ROUTE 1 BOX 658	NORTH WILKESBORO	NC	28659	CENTER	
VARNER, WAYNE E	40 12TH STREET NW	HICKORY	NC	28601	WEST HICKORY	
VASQUEZ, ROBERTO	ROUTE 2 BOX 335-A	SILER CITY	NC	27344	LOVES CREEK SPANISH	MS
VASSAR/INT, CLARENCE O	100 SEVEN OAKS DRIVE	MONROE	NC	28110	DEEP SPRINGS	
VAUGHAN, KEITH	ROUTE 7 BOX 565	HENDERSON	NC	27536	CAREY	
VAUGHN, RONNIE	1818 BLANCHE STREET	ALBEMARLE	NC	28001	CENTERVIEW	
VESS, DAVID R	P O BOX 34	FARMVILLE	NC	27828	FARMVILLE FIRST	
VESTAL, ROY	P O BOX 74	NEW HILL	NC	27562	NEW HILL	
VESTAL, THOMAS J	3500 EDWARDS MILL ROAD	RALEIGH	NC	27612	MOUNT OLIVET	

VICKREY, BENNY	P O BOX 756	ROCKWELL	NC	28138	ROCKWELL FIRST	
VICKREY, JIM	517 MORLAN PARK ROAD	SALISBURY	NC	28146	SOUTHSIDE	
VINSON, E T	1510 GREENVILLE BLVD SE	GREENVILLE	NC	27858	THE MEMORIAL	
VINSON, FRANK	22327 TORRENCE CHAPEL RD	DAVIDSON	NC	28036	DAVIDSON FIRST	
VINSON, NELSON P	700 GOLDROCK ROAD	ROCKY MOUNT	NC	27804	BENVENUE	
VIPPERMAN, MICHAEL	407 EAST HOLLY HILL ROAD	THOMASVILLE	NC	27360	THOMASVILLE FIRST	
VO, HOA DUC	716 DICK STREET	GREENSBORO	NC	27403	VIETNAMESE	MS
VOGLER SR, THOMAS L	3514 GENTRY STREET	GREENSBORO	NC	27407	WOODLAKE	
VOGLER, JEFF	P O BOX 376	WELCOME	NC	27374	TRINITY	
VOYLES, JEFFERY	P O BOX 68	CORAPEAKE	NC	27926	EUREKA	
VUNCANNON, WAYNE	7187 OLD NC HIGHWAY 13	ASHEBORO	NC	27203	HULDAH	
WACHS, BOB	ROUTE 3 BOX 136-B	SILER CITY	NC	27344	BEAR CREEK	
WADDELL, ELBERT LEE	1205 PINKNEY STREET	WHITEVILLE	NC	28472	SOUTH WHITEVILLE	
WADE, DARRIN	ROUTE 2 BOX 52	MOUNT OLIVE	NC	28365	BEAR MARSH	
WADE, OSBORNE	ROUTE 5	CLINTON	NC	28328	FREEDOM	
WADE, RAYMOND	3376 BRUSHY HILL ROAD	FAYETTEVILLE	NC	28306	LAKE RIM	
WADE, RICK	ROUTE 4 BOX 609	LOUISBURG	NC	27549	HICKORY ROCK	
WAGNER, DONALD	ROUTE 1 BOX 317	EDENTON	NC	27932	ROCKY HOCK	
WAGNER, DONALD S	ROUTE 3 BOX 557	MOORESVILLE	NC	28115	WEST CORINTH	
WAGNER, TOMMY	729 ROSEDALE DRIVE	THOMASVILLE	NC	27360	SOUTHSIDE	
WAGONER, HOWARD	ROUTE 11 BOX 400	STATESVILLE	NC	28677	YADKIN	
WAIDEN, CLYDE	24 PINE STREET	FRANKLINTON	NC	27525	COMMUNITY	
WAITS, H T	ROUTE 4 BOX 494-A	KINSTON	NC	28501	SANDY BOTTOM	
WALDEN, TOM	ROUTE 1	WINGATE	NC	28174	LANES CREEK	
WALDROUP, ROY	721 JACKSON ROAD	FLETCHER	NC	28732	MOUNTAIN VALLEY	
WALKER, A E	ROUTE 2 BOX 410	HIDDENITE	NC	28636	NEW PROSPECT	
WALKER, CRAIG	P O BOX 708	WAGRAM	NC	28396	SPRING HILL	
WALKER, DAVID	P O BOX 3239	EUREKA	NC	27830	MOUNT NELSON	
WALKER, GLENN R	ROUTE 3 BOX 345	HUDSON	NC	28638	MOUNT ZION	
WALKER, GORDON	ROUTE 2 BOX 203	OLD FORT	NC	28762	NORTH COVE	
WALKER, IAN	ROUTE 3 BOX 1251	ASHEVILLE	NC	28806	BENT CREEK	
WALKER, MARSHALL	P O BOX 71349	DURHAM	NC	27722	THREE RIVERS	WC
WALKER, MIKE	ROUTE 4 BOX 52	WILKESBORO	NC	28697	GREATER VISION	WC
WALKER, MITCHELL	1214 HENRY ROAD	ASHEBORO	NC	27203	RUSSELL GROVE	
WALKER, RICHARD	9808 KENNEBEC CHURCH ROAD	ANGIER	NC	27501	KENNEBEC	
WALKER, ROBERT	1705 CHELSEA DRIVE	WILSON	NC	27893	MEDICAL CENTER	MS
WALKER, ROY	513 NORTH MADISON STREET	WHITEVILLE	NC	28472	MOUNT ZION	
WALKER, TOM	ROUTE 2 BOX 180	TAYLORSVILLE	NC	28681	OXFORD MEMORIAL	
WALL III, JAMES P	4010 WALKER AVENUE	GREENSBORO	NC	27403	LINDLEY PARK	
WALL, LEWIS EUGENE	P O BOX 805	REIDSVILLE	NC	27323	BAPTIST TEMPLE	
WALL, STEPHEN	694 PATTON ROAD	FRANKLIN	NC	28734	MOUNT HOPE	
WALLACE SR, TERRY	913 LOG CABIN ROAD	CHARLOTTE	NC	28213	CHRISTIAN FAMILY	
WALLACE, DAN	320 OLD BOILING SPRGS RD	SHELBY	NC	28152	CALVARY	
WALLACE, DANNY	ROUTE 1 BOX 155	POWELLS POINT	NC	27966	POWELLS POINT	
WALLACE, JOHN W	1702 NORTH WALNUT STREET	LUMBERTON	NC	28358	RENNERT	
WALLACE, KINNEY	618 SOUTH CENTRAL AVENUE	LOCUST	NC	28097	LOCUST FIRST	
WALLACE, ORVILLE	ROUTE 1 BOX 163	TRADE	TN	37691	WHITE ROCK	
WALLER, WALTER F	900 MOUNT OLIVET ROAD	KANNAPOLIS	NC	28081	MILLER STREET	
WALSH, STEVEN	306 HOLYOKE ROAD	GREENSBORO	NC	27406	SOUTHSIDE	
WALTERS, KEITH W	2917 HIGHWAY 70 EAST	CLAYTON	NC	27520	BETHESDA	
WALTERS, KEN	P O BOX 198	STONY POINT	NC	28678	STONY POINT	
WALTON, GEARY	ROUTE 2 BOX 400	ROCKY POINT	NC	28457	ROCKY POINT	
WALTON, MARK	707 SOUTH CAROLINA AVENUE	SPENCER	NC	28159	TRINITY	
WANZER, SIDNEY	2115 SUMMERDALE DRIVE	RALEIGH	NC	27604	HILLCREST	
WARD, GERALD	ROUTE 1 BOX 90-A	MAIDEN	NC	28650	CATAWBA VALLEY	
WARD, JAMES	ROUTE 2 BOX 35-A	AHOSKIE	NC	27910	BRANTLEYS GROVE	
WARD, THOMAS	ROUTE 3 BOX 73-A	WHITEVILLE	NC	28472	SWEET HOME	
WARD, ZOLLIE	P O BOX 36	DANA	NC	28724	REFUGE	
WARDEN, JIMMY	ROUTE 1 BOX 338	PINEY CREEK	NC	28663	NEW RIVER	
WARE, JOHN	ROUTE 2 BOX 652	BOSTIC	NC	28018	FAIRVIEW	
WARE, REX	208 NOVA ROAD	MORGANTON	NC	28655	GRACE	
WARF, M CLAY	807 W CHAPEL HILL STREET	DURHAM	NC	27701	TEMPLE	
WARNER, JOHN L	ROUTE 10 BOX 205	REIDSVILLE	NC	27320	SHILOH	
WARREN JR, MANSON	UPPER GLADY FORK ROAD	CANDLER	NC	28715	DAVIS CHAPEL	
WARREN, BILL	ROUTE 1 BOX 195	NEBO	NC	28761	HARMONY GROVE	
WARREN, BILL	ROUTE 6 BOX 501	BOONE	NC	28607	BEECH VALLEY	
WARREN, DOUGLAS	ROUTE 3 BOX 353	CANTON	NC	28716	ROCKY FACE	
WARREN, EDWARD	2179 DRUMLAINE	GRANITE FALLS	NC	28630	SUNRISE	
WARREN, RICHARD	ROUTE 3 BOX 348	CANTON	NC	28716	JAMES CHAPEL	
WARRINGTON, BRUCE	P O BOX 670	MANTEO	NC	27954	MANTEO	
WATERS JR, E LAVELLE	1010 SOUTH HOWARD CIRCLE	TARBORO	NC	27886	TARBORO FIRST	
WATERS, DON	ROUTE 1 BOX 210-C	BREVARD	NC	28712	CARSONS CREEK	
WATERS, JIMMY DOYCE	ROUTE 3 BOX 480	HAYESVILLE	NC	28904	OLD SHOOTING CREEK	
WATERS, L CHESTER	3818 OLD YORK ROAD	GASTONIA	NC	28056	RIDGE	
WATERS, S J	746 GEORGIA HIGHWAY	FRANKLIN	NC	28734	LONGVIEW	
WATERS, STEVEN J	2107 CLEVELAND AVENUE	GROVER	NC	28073	PATTERSON SPRINGS	
WATKINS JR, WILLIAM D	ROUTE 6 BOX 22	PITTSBORO	NC	27312	ROCK SPRING	
WATKINS, MIKE	ROUTE 5 BOX 260	GASTONIA	NC	28056	SUNSET FOREST	
WATLINGTON, LEONARD	ROUTE 1 BOX 240	SEMORA	NC	27343	EPHESUS	
WATSON, ALLEN	P O BOX 514	MONTEZUMA	NC	28653	AARON	
WATSON, DEAN	ROUTE 1 BOX 77	FLEETWOOD	NC	28626	BIG FLATTS	
WATSON, GARY	ROUTE 1 BOX 508 (2)	DEEP GAP	NC	28618	MOUNT OLIVE	
WATSON, GARY	ROUTE 1 BOX 508	DEEP GAP	NC	28618	TABERNACLE	
WATSON, J WOODS	1004 NORTH MANGUM STREET	DURHAM	NC	27701	GRACE	
WATSON, JACK	ROUTE 1 BOX 113	BAILEY	NC	27807	BAILEY	
WATSON, TOM	270 ROSMAN HIGHWAY	BREVARD	NC	28712	GLADY BRANCH	
WATTERSON, GENE L	P O BOX 1360	SHELBY	NC	28151	SHELBY FIRST	
WATTS, DALE	4080 NORTH CENTER STREET	HICKORY	NC	28601	LAKEVIEW	
WATTS, JACK	2503 TRINITY CHURCH ROAD	MONROE	NC	28112	MOUNT ZION	
WATTS, JAMES RONALD	724 NORTH MODENA STREET	GASTONIA	NC	28054	GATEWAY	
WATTS, JERRY	ROUTE 5 BOX 420	CANDLER	NC	28715	EDGEWOOD	
WATTS, RAY	ROUTE 3 BOX 612	TROUTMAN	NC	28166	WELCOME	
WATTS, TERRELL	ROUTE 3 BOX 651	TRINITY	NC	27370	TRINITY	

WEATHERLY, ROBERT	506 MARSHALL WAY	DURHAM	NC	27705	MOUNT MORIAH	
WEATHERSPOON JR, R L	GOOD HOPE CHURCH ROAD	MORRISVILLE	NC	27560	GOOD HOPE W	
WEAVER, JAMES R	ROUTE 1 BOX 349	MILLERS CREEK	NC	28651	GORDON	
WEAVER, PAUL	ROUTE 1 BOX 552	JAMESVILLE	NC	27846	CEDAR BRANCH	
WEAVER, STEVE	50 EAST MAIN STREET	MAIDEN	NC	28650	MAIDEN FIRST	
WEBB JR, RALPH F	3710 LYNHAVEN DRIVE	GREENSBORO	NC	27406	ROCKY KNOLL	
WEBB, DARRELL	21 PHILLIPS STREET	CANTON	NC	28716	CALVARY	
WEBB, GARY	P O BOX 2502	MARION	NC	28752	GRACE	
WEBB, NED	P O BOX 515	HOPE MILLS	NC	28348	SOUTHVIEW	
WEBB, RAY	2203 WEST OAK ISLAND DR	LONG BEACH	NC	28465	BEACH ROAD	
WEBB, ROBERT	2409 WEST MOUNT DRIVE	ROCKY MOUNT	NC	27803	WEST MOUNT	
WEBB, STANLEY D	348 WEBB FARM ROAD	SHELBY	NC	28152	NORTHSIDE	
WEBB, STEVE	940 TILLEY CREEK ROAD	CULLOWHEE	NC	28723	HYATTS CHAPEL	
WEEKS, DAVID	4701 TABOR CHURCH ROAD	FAYETTEVILLE	NC	28301	CEDAR CREEK	
WEHNER, MIKE	C/O 975 WALNUT ST/#359	CARY	NC	27511	NEW HAVEN	WC
WEIHRAUCH, JAMES	C/O ROUTE 1 BOX 81	CLARKTON	NC	28433	WHITES CREEK	
WELBORN, STEPHEN L	P O BOX 539	TRINITY	NC	27370	FAITH	
WELCH, DALE	2323 CAMPS CREEK CH ROAD	MOORESBORO	NC	28114	CAMPS CREEK	
WELCH, JERRY	1002 CARPENTERS GRV CH RD	LAWNDALE	NC	28090	CARPENTERS GROVE	
WELCH, LEWIS	C/O STAR ROUTE BOX 114	AQUONE	NC	28703	JUNALUSKA	
WELCH, STAN	2202 SUMMIT AVENUE	KANNAPOLIS	NC	28081	BLACKWELDER PARK	
WELLBORN, DAVID	ROUTE 1 BOX 286-C	FERGUSON	NC	28624	MISSION HOME	
WELLBORN, SHERRILL	ROUTE 1 BOX 286-C	FERGUSON	NC	28624	LEWIS FORK	
WELLONS, CHARLES	P O BOX 139	SHAWBORO	NC	27973	COINJOCK	
WELLS, STACY	123 SHEARIN HILLS DRIVE	CASTLE HAYNE	NC	28429	GREENFIELD	
WENSIL, ROBERT	4649 EAST HIGHWAY 27	IRON STATION	NC	28080	PEARL	
WERHAN, C FRED	ROUTE 5 BOX 341	CANDLER	NC	28715	HOMINY	
WEST JR, PAUL	327 CLAPP STREET	GRAHAM	NC	27253	SWEPSONVILLE	
WEST, BILL	7600 FALLS OF NEUSE ROAD	RALEIGH	NC	27615	OLDE MOUNT VERNON	
WEST, DAVID	5131 MALPASS CORNER ROAD	BURGAW	NC	28425	LONG CREEK	
WEST, GORDON	P O BOX 668	SPARTA	NC	28675	SPARTA FIRST	
WEST, JAMES ELDON	710 WILLIAMSBORO STREET	OXFORD	NC	27565	TABBS CREEK	
WEST, MAX	ROUTE 1 BOX 539	BLOWING ROCK	NC	28605	BAILEYS CAMP	
WEST, SUMTER	408 ELLIOTT STREET	MARION	NC	28752	SUNNY GROVE	
WESTBROOK, DICK	410 MARCIA DRIVE	GOLDSBORO	NC	27530	LOVE MEMORIAL	
WESTMORELAND, JAMES	935 CAROLINA AVENUE SOUTH	HENDERSON	NC	27536	HARRIETT	
WETHERHOLT, CECIL	ROUTE 1 BOX 127	BOONVILLE	NC	27011	CHARITY	
WHALEY JR, HARVEY H	2736 CASTLE HAYNE ROAD	WILMINGTON	NC	28401	WRIGHTSBORO	
WHEELER, J LEMAR	P O BOX 444	WOODLAND	NC	27897	WOODLAND	
WHEELER, NORMAN	P O BOX 27	KELLY	NC	28448	CENTERVILLE	
WHEELES, JOHN	ROUTE 3 BOX 550-D	TRINITY	NC	27370	HILLSIDE PARK	
WHETSTONE, JAMES D	1801 MARKET STREET	WILMINGTON	NC	28403	TEMPLE	
WHISNANT, JOE	ROUTE 3 BOX 1648	FOREST CITY	NC	28043	SULPHUR SPRINGS	
WHITBY, RAY	16 POWELL ROAD	NEWPORT	NC	28570	VICTORY	
WHITE JR, B E	201 WEST KING STREET	HILLSBOROUGH	NC	27278	HILLSBOROUGH FIRST	
WHITE JR, CHASE	1600 MOUNT VERNON ROAD	WOODLEAF	NC	27054	NEEDMORE	
WHITE JR, PAUL	ROUTE 10 BOX 409	LENOIR	NC	28645	MULVALE	
WHITE, ALLEN	ROUTE 16 BOX 470	STATESVILLE	NC	28677	WAYSIDE	
WHITE, ANDY	P O BOX 1659	CULLOWHEE	NC	28723	FALL CLIFF	
WHITE, CLAUDE	5670 CHESNEE HIGHWAY	CHESNEE	SC	29323	BROAD RIVER	
WHITE, CURTIS D	P O BOX 383	HAMPTONVILLE	NC	27020	WEST YADKIN	
WHITE, DANNY	1100 MUDCUT ROAD	MARION	NC	28752	WOODLAWN	
WHITE, DAVID	P O BOX 621	MURPHY	NC	28906	UPPER PEACHTREE	
WHITE, HARVEY R	P O BOX 193	PINE BLUFF	NC	28373	MOUNT ZION	
WHITE, JAMES	P O BOX 562177	CHARLOTTE	NC	28256	MECKLENBURG COMM	WC
WHITE, JOE TRAVIS	105 SKYUKA CIRCLE	LANDRUM	SC	29356	MORGAN CHAPEL	
WHITE, MARK	118 SOUTH PERSON STREET	RALEIGH	NC	27601	TABERNACLE	
WHITE, RANDY	5026 HAMPSHIRE ROAD	FAYETTEVILLE	NC	28311	TRINITY	
WHITE, RAYMOND H	920 PARAMOUNT CIRCLE	GASTONIA	NC	28052	LORAY	
WHITE, ROBERT C	P O BOX 276	FOUNTAIN	NC	27829	FOUNTAIN	
WHITE, ROGER	P O BOX 557	SALEMBURG	NC	28385	CORINTH	
WHITE, STUART	P O BOX 686	THOMASVILLE	NC	27360	CAROLINA MEMORIAL	
WHITE, WAYNE AUSTIN	ROUTE 3 BOX 407	GRANITE FALLS	NC	28630	OAK GROVE	
WHITECOTTON, WAYNE	818 NORTH CENTRAL AVENUE	LOCUST	NC	28097	COMMUNITY	
WHITEHEAD, JIM	STAR ROUTE 1 BOX 32	YANCEYVILLE	NC	27379	BEULAH	
WHITEHEAD, VERNON	410 MELVILLE ROAD	HAMPTON	VA	23661	TRINITY	MS
WHITEMAN, DAVID	P O BOX 485	BUIES CREEK	NC	27506	MEMORIAL	
WHITFIELD, WALTER	4388 GARNET DRIVE	FAYETTEVILLE	NC	28311	NEW MISSION	WC
WHITFIELD, WILLIAM	385 SULLINS BRANCH ROAD	SPRUCE PINE	NC	28777	BIG CRABTREE	
WHITLEY, CAROL	16193 BUSTER ROAD	STANFIELD	NC	28163	COYLE	
WHITLEY, LEON	2312 RIDGE ROAD	MONROE	NC	28110	EBENEZER	
WHITLEY, LONNIE ELWOOD	36984-B CARTER ROAD	NEW LONDON	NC	28127	NORTH STANLY	
WHITLEY, R E	ROUTE 2 BOX 395	FAIRMONT	NC	28340	OAKTON	
WHITLEY, RICHARD	ROUTE 6 BOX 205	LUMBERTON	NC	28358	SMYRNA	
WHITLOW, BILL	P O BOX 136	MORVEN	NC	28119	MORVEN	
WHITMIRE, GEORGE	ROUTE 3 BOX 238-B	BOSTIC	NC	28018	HARRIS FIRST	
WHITSON, MICHAEL T	P O BOX 297	INDIAN TRAIL	NC	28079	INDIAN TRAIL FIRST	
WHITTINGTON, LEWIS	P O BOX 635	MOUNT PLEASANT	NC	28124	MIAMI	
WICKHAM, RAYMOND	P O BOX 1445	APEX	NC	27502	NEW HORIZONS	MS
WIDENER, GYLES	ROUTE 2 BOX 733	NEBO	NC	28761	OAK GROVE	
WIKE, WAYNE	3131 ERSKINE DRIVE	GASTONIA	NC	28054	COVENANT	
WILBORNE, ELTON	P O BOX 167	HIGH POINT	NC	27261	CHARITY	
WILBUR, BURTON	3415 AYERSVILLE ROAD	MAYODAN	NC	27027	BEAVER ISLAND	
WILDE, KADEZ	ROUTE 4 BOX 261	BREVARD	NC	28712	DUNNS ROCK	
WILES, E R	ROUTE 1 BOX 215	THURMOND	NC	28683	LIBERTY	
WILKES, JERRY	304 WEST THOMAS STREET	SALISBURY	NC	28144	NEEL ROAD	
WILKES, TOMMY	16 PRESSLEY PLACE	FAIRVIEW	NC	28730	MORGAN HILL	
WILKINS, RONALD B	820 RANDOLPH STREET	HIGH POINT	NC	27260	EAST GRIMES AVENUE	
WILKINS, TIMOTHY J	401 EAST SPRAGUE STREET	WINSTON-SALEM	NC	27127	SOUTHSIDE	
WILKINSON, JOHN	ROUTE 2 BOX 242	YADKINVILLE	NC	27055	FORBUSH	
WILKINSON, MICHAEL	P O BOX 397	SWANSBORO	NC	28584	SWANSBORO FIRST	
WILKINSON, YATES	119 BROWN ROAD	KING	NC	27021	MOUNT OLIVE	
WILLAMS, WARREN	PARKER ROAD	WEAVERVILLE	NC	28787	WINDOM	

WILLARD, JAMES	ROUTE 1 BOX 706	ROPER	NC	27970	OAK GROVE	
WILLARD, MICKEY	C/O ROUTE 1 BOX 680	ROPER	NC	27970	NEW COVENANT	MS
WILLARD, MIKE	4082 MARIE DRIVE	WINSTON-SALEM	NC	27127	GRIFFITH	
WILLET, STANLEY P	ROUTE 1 BOX 300-F	BLACK MOUNTAIN	NC	28711	BEREA	
WILLETT, CHRISTOPHER	650 COLEMAN MOUNTAIN ROAD	WAYNESVILLE	NC	28786	HIGH STREET	
WILLETT, RAY	ROUTE 4 BOX 147	WAYNESVILLE	NC	28786	LAKE JUNALUSKA FIRST	
WILLIAMS JR, T MELVIN	800 WATTS STREET	DURHAM	NC	27701	WATTS STREET	
WILLIAMS, ALTON	P O BOX 995	SNEADS FERRY	NC	28460	FAITH	
WILLIAMS, CARL	2804 FINDLAY ROAD	STATESVILLE	NC	28677	DIAMOND HILL	
WILLIAMS, CHRIS	2325 NEEDMORE ROAD	WOODLEAF	NC	27054	WOODLEAF	
WILLIAMS, CLIFFORD	7685 PISGAH CVRD BRDG RD	ASHEBORO	NC	27203	MOUNT LEBANON	
WILLIAMS, DARRELL	P O BOX 75	BONLEE	NC	27213	BONLEE	
WILLIAMS, DAVID	ROUTE 4 BOX 476	TRINITY	NC	27370	TRINDALE	
WILLIAMS, DON	P O BOX 261	HOLLISTER	NC	27844	HARRIS CHAPEL	
WILLIAMS, DOUG	303 HOLLY LANE	SWANSBORO	NC	28584	CAPE CARTERET	
WILLIAMS, FRED	6 JARVIS COURT	DURHAM	NC	27703	OLIVE BRANCH	
WILLIAMS, GARY	P O BOX 71	EVERGREEN	NC	28438	HAPPY HOME	
WILLIAMS, GARY	P O BOX 71	EVERGREEN	NC	28438	PALMYRA	
WILLIAMS, JAMES	P O BOX 504	TROY	NC	27371	LAUREL HILL	
WILLIAMS, JESSIE	ROUTE 6 BOX 133 (2)	WHITEVILLE	NC	28472	WEST WHITEVILLE	
WILLIAMS, JESSIE	ROUTE 6 BOX 133	WHITEVILLE	NC	28472	WILLIAMSONS CROSS ROAD	
WILLIAMS, JIMMY	ROUTE 2 BOX 180	CRESTON	NC	28615	BAPTIST HOME	
WILLIAMS, JOHNNY	2325 OLD LAWYERS ROAD	MARSHVILLE	NC	28103	UNION GROVE	
WILLIAMS, KEITH	1170 HIGHWAY 158	OXFORD	NC	27565	MOUNT ZION	
WILLIAMS, LARRY C	306 EAST NOBLE STREET	LOUISBURG	NC	27549	LOUISBURG	
WILLIAMS, PATRICK D	P O BOX 2988	ATLANTIC BEACH	NC	28512	BOGUE BANKS	
WILLIAMS, PAUL	P O BOX 126	LAWNDALE	NC	28090	LAWNDALE	
WILLIAMS, ROBERT E	2107 PENNY ROAD	HIGH POINT	NC	27265	PARKWOOD	
WILLIAMS, TED A	740 HARRISBURG DRIVE SW	LENOIR	NC	28645	HARRISBURG	
WILLIAMS, TED L	BOX 1510/NC HIGHWAY 58	SWANSBORO	NC	28584	PELETIER	
WILLIAMS, WAYNE	ROUTE 2 BOX 109	WADESBORO	NC	28170	PLEASANT GROVE	
WILLIAMS, WOODROW	303 CHOCKOYOTTE STREET	ROANOKE RAPIDS	NC	27870	CHOCKOYOTTE	
WILLIAMSON, VERNON	ROUTE 3 BOX 201	CHADBOURN	NC	28431	MACEDONIA	
WILLINGHAM, JAMES	1301 LONG DRIVE	ROCKINGHAM	NC	28379	HERITAGE	
WILLINGHAM, JERALD	P O BOX 100	PENROSE	NC	28766	ENON	
WILLINGHAM, WILLIAM W	P O BOX 29	EDNEYVILLE	NC	28727	MOUNT MORIAH	
WILLIS, CHARLES E	855 STILLFORK CREEK ROAD	BURNSVILLE	NC	28714	MOUNT MITCHELL	
WILLIS, CLIFFORD	ROUTE 2 BOX 231	SYLVA	NC	28779	WHITTIER	
WILLIS, DAVID	ROUTE 3 BOX 268	CLINTON	NC	28328	MARYS CHAPEL	
WILLIS, DONALD	8046 NORTH HEBRON CH ROAD	VALE	NC	28168	MOUNT VERNON	
WILLIS, LOWELL	856 CARMONA COURT	MATTHEWS	NC	28105	CORNERSTONE	
WILLIS, NORRIS	1220 LONGBRANCH ROAD	GROVER	NC	28073	ALLEN MEMORIAL	
WILLIS, RANDY	5208 CHEEK ROAD	DURHAM	NC	27704	PLAINVIEW	
WILLOUGHBY, THOMAS	ROUTE 4 BOX 317-B (2)	LUMBERTON	NC	28358	MCDONALD	
WILLOUGHBY, THOMAS (2	ROUTE 4 BOX 317-B	LUMBERTON	NC	28358	BACK SWAMP	
WILSON, CHARLES A	P O BOX 308	LITTLETON	NC	27850	BEAR SWAMP	
WILSON, DAVID A	1501 PEACE HAVEN ROAD	WINSTON-SALEM	NC	27104	PEACE HAVEN	
WILSON, EVERETTE	10 MULBERRY ROAD	OTTO	NC	28763	NEWMAN CHAPEL	
WILSON, GENE	P O BOX 516	FOREST CITY	NC	28043	FAITH	
WILSON, GERALD	101 POWERS STREET	SAINT PAULS	NC	28384	CLYBONVILLE	
WILSON, J L	P O BOX 5507	WINSTON-SALEM	NC	27113	ARDMORE	
WILSON, JERRY	242 WHITAKER ROAD	FAIRVIEW	NC	28730	OAK GROVE	
WILSON, LARRY	P O BOX 36	BISCOE	NC	27209	BISCOE FIRST	
WILSON, ROTHA	ROUTE 2	MARS HILL	NC	28754	LAUREL VALLEY	
WILSON, STEVE	P O BOX 387	ROANOKE RAPIDS	NC	27870	GOOD NEWS	
WILSON, TONY	3621 POOLE ROAD	RALEIGH	NC	27610	SAMARIA	
WILSON, VIRGIL	1410 HABERSHAM DRIVE	FAYETTEVILLE	NC	28304	ANTIOCH	
WILSON, WALTER	ROUTE 2 BOX 62-B	HIGHLANDS	NC	28741	SHORTOFF	
WIMMER, RUSSELL	P O BOX 387	RURAL HALL	NC	27045	RURAL HALL FIRST	
WINECOFF, ROBERT M	114 NORTH CHURCH STREET	GASTONIA	NC	28054	EAST GASTONIA	
WINGATE, OLIN	ROUTE 5 BOX 355-B	HENDERSONVILLE	NC	28792	CHARITY	WC
WINKLER, JERRY	ROUTE 2 BOX 426	HIDDENITE	NC	28636	WAYFOUND	
WISDOM, JEFFREY	P O BOX 11296	DURHAM	NC	27703	ANGIER AVENUE	
WISE, ROBERT	ROUTE 2 BOX 196	LINCOLNTON	NC	28092	OAK GROVE	
WITHERSPOON, TOM	2892 LONG CIRCLE	IRON STATION	NC	28080	FELLOWSHIP	
WOLF, DONALD	561 TESSENTEE ROAD	FRANKLIN	NC	28734	CALVARY	
WOLF, JONATHAN	384 CLARKS CHAPEL ROAD	FRANKLIN	NC	28734	WELLS GROVE	
WOOD, ANDY	714 BUCKHORN ROAD	SANFORD	NC	27330	JUNIPER SPRINGS	
WOOD, DAVID B	P O BOX 356	ROANOKE RAPIDS	NC	27870	ROANOKE	
WOOD, JEFFREY	BOX 142	LYNN	NC	28750	PACOLET	
WOOD, JOHN M	2921 LUCY SHORT CUT ROAD	MARSHVILLE	NC	28103	PLEASANT HILL	
WOOD, KENNETH	ROUTE 1 BOX 250	STATE ROAD	NC	28676	SHOALY BRANCH	
WOOD, MACON	7025 BEACH DRIVE SW	OCEAN ISLE BEACH	NC	28469	OCEAN VIEW	
WOOD, PAT	P O BOX 331	CALYPSO	NC	28325	PEACE	
WOOD, TONY	4740 GARMON MILL ROAD	MIDLAND	NC	28107	MIDLAND FIRST	
WOODIE, JERRY	CB-61-14 RIDGE STREET	HUDSON	NC	28638	CLEARVIEW	
WOODLEY, DAVID	P O BOX 119	DELCO	NC	28436	DELCO FIRST	
WOODLIEF, NEIL	3179 SAM USRY ROAD	OXFORD	NC	27565	DEXTER	
WOODY III, ROBERT QUEVE	ROUTE 2 BOX 394	BLADENBORO	NC	28320	CENTER ROAD	
WOODY, KEVIN	4007 FAITH CHURCH ROAD	INDIAN TRAIL	NC	28079	CHRIST	
WOOTEN, BILL	181 FULTON ROAD	FRANKLIN	NC	28734	BUCK CREEK	
WOOTEN, DAVID	402 EAST POLO ROAD	WINSTON-SALEM	NC	27105	FOREST HILL	
WOOTEN, GRAHAM	ROUTE 12 BOX 185	STATESVILLE	NC	28677	GREEN HILL	
WORD, KENNETH E	P O BOX 956	EDENTON	NC	27932	EDENTON	
WORKMAN, MICHAEL	1849 CAROLINA ROAD	BURLINGTON	NC	27217	CITY LAKE	
WORLEY, BILL	ROUTE 2 BOX 256	LUMBERTON	NC	28358	LONG BRANCH	
WORLEY, DOUG	ROUTE 1 BOX 434	ORRUM	NC	28369	BROAD RIDGE	
WORRELL, GEORGE	3505 LAWNDALE DRIVE	GREENSBORO	NC	27408	LAWNDALE	
WORTHINGTON, TIM	4572 ANTIOCH ROAD	OXFORD	NC	27565	PEACES CHAPEL	
WRIGHT, ALFRED	1302 NORTH BERKELEY BLVD	GOLDSBORO	NC	27534	ADAMSVILLE	
WRIGHT, DENNIS T	P O BOX 277	ROSEBORO	NC	28382	MILL CREEK	
WRIGHT, GORDON	1501 BEASLEY ROAD	WILMINGTON	NC	28409	MASONBORO	
WRIGHT, JODY	226 NORTH MAIN STREET	WARRENTON	NC	27589	WARRENTON	

WRIGHT, JOEL	103 FOUNTAIN CIRCLE	DUNN	NC	28334	DUNN SECOND	
WRIGHT, NELSON	ROUTE 2 BOX 497	CHINA GROVE	NC	28023	PINE RIDGE	
WROTEN, CHRISTOPHER	ROUTE 3 BOX 40-G	CAMERON	NC	28326	HILLMON GROVE	
WYATT, CARL	ROUTE 1 BOX 239	LINCOLNTON	NC	28092	GAINSVILLE	
WYATT, DAVID	ROUTE 2 BOX 227	ROARING RIVER	NC	28669	CRANBERRY	
WYMER, LONNIE	3812 GROOMETOWN ROAD	GREENSBORO	NC	27407	PLEASANT GROVE	
WYNNE, RICHARD E	1615-A OBERLIN ROAD	RALEIGH	NC	27608	SAINT JOHNS	
YANCEY, EDWARD	123 NORTH FRONT STREET	WARRENTON	NC	27589	REEDY CREEK	
YARBORO, JERRY	ROUTE 7 BOX 573	STATESVILLE	NC	28677	SHADY GROVE	
YARBROUGH, EDGAR	111 HILLCREST	JONESVILLE	NC	28642	MINERAL SPRINGS	
YARBROUGH, JACK	10129 LIGON MILL ROAD	WAKE FOREST	NC	27587	NEW LIGHT	
YARBROUGH, JESSE	409 KENTUCKY DRIVE	GARNER	NC	27529	LONGVIEW	
YATES, ROBERT L	619 DABNEY DRIVE	HENDERSON	NC	27536	WEST END	
YELTON, JAMES B	108 STAFFORD ROAD	SPRUCE PINE	NC	28777	WHITE OAK	
YELTON, JOE	P O BOX 37	CULLOWHEE	NC	28723	CULLOWHEE	
YOHO, WALTER	ROUTE 1 BOX 68-1	BEAR CREEK	NC	27207	TYSONS CREEK	
YOUNCE, ALLEN	ROUTE 2 BOX 21-A-5	HUDSON	NC	28638	OPEN DOOR	
YOUNG, GREG	2317 AVENT FERRY ROAD	HOLLY SPRINGS	NC	27540	COLLINS GROVE	
YOUNG, ROBERT	ROUTE 3 BOX 57	EDENTON	NC	27932	MACEDONIA	
YOUNG, VINCENT	ROUTE 5 BOX 428	MOCKSVILLE	NC	27028	COURTNEY	
YOUNT, ARTHUR	ROUTE 1 BOX 466	BOLIVIA	NC	28422	ANTIOCH	
YOUNT, ED	5736 INMAN ROAD	GREENSBORO	NC	27410	CORNERSTONE	
YOW, RAY	ROUTE 6 BOX 126	WHITEVILLE	NC	28472	CALVARY	
YOW, ROY P	4022 PRICE SHORT CUT ROAD	MONROE	NC	28110	CALVARY	
YOW, SANDY	ROUTE 1 BOX 98	ABERDEEN	NC	28315	ASHLEY HEIGHTS	
YUN, YUANZHANG	C/O 2401 S MEMORIAL DRIVE	GREENVILLE	NC	27834	CHINESE	MS
ZAKY, LARRY	P O BOX 458	OXFORD	NC	27565	WEST OXFORD	
ZEIGLER, CARL	1175 OAKWOOD ACRES ROAD	ASHEBORO	NC	27203	OAKWOOD PARK	

Staff Personnel Serving the Churches

Associate Pastors

NAME	ADDRESS	CITY	STATE	ZIP	CHURCH	
ADAMS, EARL	ROUTE 3 BOX 53	WILKESBORO	NC	28697	PILGRIM	
ALMOND, DAVID	807 RIDGE STREET	ALBEMARLE	NC	28001	FAIRVIEW	
ANDERSON, LACOUNT	1100 RED BANKS ROAD	GREENVILLE	NC	27858	OAKMONT	
ANTHONY, CAROLL	P O BOX 1843	LAURINBURG	NC	28352	STEWARTSVILLE	
ARIGIL, MICHAEL	ROUTE 2 BOX 357-H	SMITHFIELD	NC	27577	STEVENS CHAPEL	
AUSTIN, NATHANIEL	3310 MAIN AVENUE NW	HICKORY	NC	28601	PENELOPE	
BAILEY, PHARIS	ROUTE 4 BOX 160	RUTHERFORDTON	NC	28139	GRAYS CREEK	
BARNETT JR, MAURICE W	533 GREENWOOD STREET	EDEN	NC	27288	EDEN FIRST	
BATCHELOR, JOHN MARK	5904 WEST MARKET STREET	GREENSBORO	NC	27409	GUILFORD	
BAXLEY, PAUL A	P O BOX 75	HENDERSON	NC	27536	HENDERSON FIRST	
BELCHER, KELLY	434 LYTTLETON DRIVE	CHARLOTTE	NC	28211	WEDGEWOOD	
BELL, DOROTHY	ROUTE 2 BOX 67	MAXTON	NC	28364	SKYWAY	
BELL, GREG	689 SOUTH MILLS RIVER RD	HORSE SHOE	NC	28742	MILLS RIVER	
BERRIDGE, MARY C	1361 HARPWELL DRIVE	WINSTON-SALEM	NC	27106	UNITED	
BLUME, ALLAN	6050 HICKORY GROVE ROAD	CHARLOTTE	NC	28215	HICKORY GROVE	
BRADSHAW, DUSTY	3820 KINGS MOUNTAIN HWY	GASTONIA	NC	28052	DUDLEY SHOALS	
BRAYBOY, WILLIAM	P O BOX 681	MAXTON	NC	28364	UNION LIGHT	
BRITTAIN, BETH	1519 MILLBROOK ROAD	RALEIGH	NC	27609	MILLBROOK	
BROOKS, AARON	200 WHITEVILLE AVENUE	LUMBERTON	NC	28358	EAST LUMBERTON	
BROOKS, TONY	412 NORTH MADISON STREET	WHITEVILLE	NC	28472	WHITEVILLE FIRST	
BROWN, RICHARD	370 CASE COVE ROAD	CANDLER	NC	28715	NEW MORGAN HILL	
BROWN, TONY	700 WAYSIDE DRIVE	WINSTON-SALEM	NC	27107	OAKLAWN	
BROWN, VAUGHN	ROUTE 2 BOX 209-B	ROARING RIVER	NC	28669	CRANBERRY	
BULLARD, WOLFHEALLY	ROUTE 2 BOX 213	PEMBROKE	NC	28372	FRIENDSHIP MSNRY	
BURNETTE, JOE	P O BOX 31046	CHARLOTTE	NC	28231	CHARLOTTE FIRST	
BYRD, BARRY	2507 OLD CAMDEN ROAD	MONROE	NC	28110	MOUNTAIN SPRINGS	
BYRD, TODD	9035 CENTER GROVE CH ROAD	CLEMMONS	NC	27012	CENTER GROVE	
CARPENTER, PHILIP	4386 SHATTALON DRIVE	WINSTON-SALEM	NC	27106	OLD TOWN	
CARTER JR, ALLEN T	ROUTE 1	LATTA	SC	29536	MOUNT ZION	
CARTER, CHARLES	6001 CREEDMOOR ROAD	RALEIGH	NC	27612	CREEDMOOR ROAD	
CARTIN, JAMES D	1206 MUSEUM ROAD	STATESVILLE	NC	28677	WESTERN AVENUE	
CASEY, JAY S	4921 RANDOLPH RD	CHARLOTTE	NC	28211	PROVIDENCE	
CASHWELL, DONALD	1439 HIGHWAY 64 WEST	WENDELL	NC	27591	HEPHZIBAH	
CHAPMAN, GARY	5000 COUNTRY CLUB ROAD	WINSTON-SALEM	NC	27104	CALVARY	
CHAPPELL, MARTIN	P O BOX 1325	ELIZABETH CITY	NC	27906	CORINTH	
CHAPPELL, MICHELLE	3700 LAKE WHEELER ROAD	RALEIGH	NC	27603	INWOOD	
CHRISTOPHER, BRUCE	ROUTE 4 BOX 444-B	LINCOLNTON	NC	28092	ROSELAND	
CIANI, JIM	P O BOX 243	HOPE MILLS	NC	28348	GOLFVIEW DRIVE	
CLINTON, DONALD	ROUTE 1 BOX 170	COLERAIN	NC	27924	HORTONS	
CLIPP, RANDY	936 JACKSON STREET	ROANOKE RAPIDS	NC	27870	ROSEMARY	
COLLINS, ROBERT L	101 ANNE STREET	BUNN	NC	28334	FAYETTEVILLE SECOND	
CONDREY, JOHNNY	P O BOX 1000	ELLENBORO	NC	28040	LIBERTY	
COOK, DAVID	ROUTE 18 BOX 1590	LEXINGTON	NC	27292	REEDS	
COOK, MICHAEL	ROUTE 2 BOX 462	BAKERSVILLE	NC	28705	SPRING CREEK	
COOK, REGINALD	201 RAY STREET	GREENSBORO	NC	27406	OUTREACH	WC
COOKE, KEN	3314-A TIMBERBROOK DRIVE	CHARLOTTE	NC	28208	THOMASBORO	
CRAYTON, LESTER	166 MERCHANT STREET	ASHEVILLE	NC	28803	GRASSY BRANCH	
CRISP, TOM	2501 NORTH COLLEGE ROAD	WILMINGTON	NC	28405	MURRAY MEMORIAL	
CROOKS, JESSIE	720 RAPP STREET	THOMASVILLE	NC	27360	REAVIS MEMORIAL	
CRUMPLER, MILLARD	8524 CROWDER ROAD	RALEIGH	NC	27603	HIGHLAND	
CURETON, SCOTT	2031 WEST CLUB BOULEVARD	DURHAM	NC	27705	WESTWOOD	
CURRY, JAMES	700 SUGAR CREEK ROAD WEST	CHARLOTTE	NC	28213	MAYFIELD MEMORIAL	
DAVIS, BRAD	309 CLARA AVENUE	MONROE	NC	28112	SUNSET PARK	
DAVIS, CHARLES D	P O BOX 933	REIDSVILLE	NC	27323	ANTIOCH	
DAVIS, LEE A	P O BOX 247	PINEVILLE	NC	28134	STOUGH MEMORIAL	
DAVIS, MARK	P O BOX 915	KINGS MOUNTAIN	NC	28086	TEMPLE	
DAVIS, STEVE	1217 CENTERGROVE ROAD	KANNAPOLIS	NC	28081	MEMORIAL	
DENNY, JESSE	APPLE GROVE BAPTIST/RT 1	WARRENSVILLE	NC	28693	APPLE GROVE	
DILLARD, DENNIS	ROUTE 4 BOX 242	TAYLORSVILLE	NC	28681	PARKWAY GARDEN	
DORMAN, DOUG	3500 EDWARDS MILL ROAD	RALEIGH	NC	27612	MOUNT OLIVET	
DULA, WALTER	ELK BAPTIST CH/ROUTE 5	LENOIR	NC	28645	ELK	
DUPREE, MARTIN	P O BOX 690	WAYNESVILLE	NC	28786	WAYNESVILLE FIRST	
EANES, JEFF	436 NORTH OAKLAND AVENUE	EDEN	NC	27288	OSBORNE	
ECHOLS JR, EARL	3111 UMSTEAD ROAD	DURHAM	NC	27707	EBENEZER	
EDWARDS, STEVEN B	3901 RAEFORD ROAD	FAYETTEVILLE	NC	28304	GRACE	
ENGLAND, CURTIS	2200 AUTEN ROAD	GASTONIA	NC	28054	GRACE G	
FAULKENBURY, DALE	ROUTE 7 BOX 99	HICKORY	NC	28601	WINKLERS GROVE	
FLESHMAN, CHARLES	301 SOUTH THIRD STREET	MEBANE	NC	27302	MEBANE FIRST	
FOUST, LARRY	2400 MCCONNELL ROAD	GREENSBORO	NC	27401	GOOD NEWS	
FRANCIS, MARC	P O BOX 906	TAYLORSVILLE	NC	28681	EAST TAYLORSVILLE	
FREEMAN, GLENN	ROUTE 1 BOX 10-6	TROY	NC	27371	PROSPECT	
FUGATE, JERRY	626 PLEASANT HILL DRIVE	ELKIN	NC	28621	PLEASANT HILL	
FULK, T J	602 SPRING AVENUE	SPRING LAKE	NC	28390	CENTRAL	
GATES, GARRY	1606 WEST DAVIS STREET	BURLINGTON	NC	27215	BROOKWOOD	
GLENN, JOSEPH	1219 OPEN AIR ROAD	DURHAM	NC	27712	RED MOUNTAIN	
GLOVER, RONALD D	1501 BEASLEY ROAD	WILMINGTON	NC	28409	MASONBORO	
GOLD, TIM	1009 LINWOOD ROAD	KINGS MOUNTAIN	NC	28086	FAITH	
GOLDEN, NED	ROUTE 3 BOX 270-A	MURPHY	NC	28906	HANGING DOG	
GOODSON, MOSES	161 NEW INGRAM ROAD APT C	DANVILLE	VA	24541	AIKEN ROAD	

GREEN, TOM	3900 PARK ROAD	CHARLOTTE	NC	28209	PARK ROAD	
GREGORY, RANDY	P O BOX 516	BRYSON CITY	NC	28713	COLD SPRINGS	
GREY, MIKE	C/O P O BOX 562177	CHARLOTTE	NC	28256	MECKLENBURG COMM	WC
GRIGG, BOB	P O BOX 1237	BESSEMER CITY	NC	28016	SUNSET LANE	
HALL, MIKE	4901 STATESVILLE ROAD	CHARLOTTE	NC	28269	STATESVILLE AVENUE	
HAMMETT, SCOTT	10005 LAKE WHEELER ROAD	FUQUAY-VARINA	NC	27526	PLEASANT GROVE	
HAMMONDS, BILLY JOE	P O BOX 831	ROWLAND	NC	28383	DOGWOOD	
HARKEY JR, CECIL	ROUTE 5 BOX 558	SPRING LAKE	NC	28390	GOURD SPRINGS	
HEISER JR, STAN	1117 SOUTH BOULEVARD	CHARLOTTE	NC	28203	PRITCHARD MEMORIAL	
HELTON, EUGENE	P O BOX 6	LEICESTER	NC	28748	NEWFOUND	
HENDERSON, IVORY	ROUTE 1 BOX 70-X	RED SPRINGS	NC	28377	MOUNT ELIM	
HENSLEY, JACKIE	486 POLE MILLER ROAD	BREVARD	NC	28712	CATHEYS CREEK	
HOLLINGSWORTH, JESSE	ROUTE 3 BOX 431	WAYNESVILLE	NC	28786	RIVERSIDE	
HONEYCUTT, JIM	1332 OLD LIBERTY ROAD	ASHEBORO	NC	27203	CENTRAL FALLS	
HOPKINS, FRANK	50 WOODLAND HILLS ROAD	ASHEVILLE	NC	28804	WOODLAND HILLS	
HORTON, TODD	ROUTE 3 BOX 67	WALLACE	NC	28466	POSTON	
HOUSER, DAVID	ROUTE 4 BOX 12	GRANITE FALLS	NC	28630	HARRIS CHAPEL	
HOWIE, JOHN	2749 EASTWAY DRIVE	CHARLOTTE	NC	28205	EASTWAY	
HUFFSTETLER, BRIAN	ROUTE 2 BOX 475-A	ZEBULON	NC	27597	PILOT MISSIONARY	
HUMPHRIES, LESTER	79 MARTEL VILLAGE	ASHEVILLE	NC	28804	ELK MOUNTAIN	
HUTCHINS, DAVID	130 16TH STREET SE	HICKORY	NC	28602	EAST HICKORY	
HYATT, JAMES	206 SOUTH GRANVILLE ST	EDENTON	NC	27932	EDENTON	
HYDE, MIKE	P O BOX 5531	STATESVILLE	NC	28687	COCHRAN STREET	
HYDER, JERRY	403 RUTLEDGE DRIVE	HENDERSONVILLE	NC	28739	MUD CREEK	
ISAACS, MICHAEL ALAN	345 MAIN STREET	HUDSON	NC	28638	HUDSON FIRST	
ISLEY, DEBBIE	P O BOX 1538	GOLDSBORO	NC	27530	GOLDSBORO FIRST	
JARRELL, JERRY	P O BOX 218	MARS HILL	NC	28754	MARS HILL	
JENKINS, WILLARD	ROUTE 2 BOX 285-B	GRANITE FALLS	NC	28630	MOUNTAIN GROVE	
JOHNSON, ANN	400 NORTH BOYLAN AVENUE	RALEIGH	NC	27603	NORTH STREET	
JOHNSON, CHARLES C	1417 CLIFTON STREET	RALEIGH	NC	27604	TEMPLE	
JOHNSON, JEFF	P O BOX 10009	SOUTHPORT	NC	28461	SOUTHPORT	
KENNEDY, DOUG	406 MCDONALD AVENUE	HAMLET	NC	28345	CALVARY	
KING, LARRY	500 MELODY LANE	SHELBY	NC	28152	WESTVIEW	
KINNAMAN, JOHN P	4816 UNION ROAD	GASTONIA	NC	28056	SANDY PLAINS	
KNOTT, BECKY	P O BOX 209	SMITHFIELD	NC	27577	SMITHFIELD FIRST	
LAMB, JIM	315 EAST GEER STREET	DURHAM	NC	27704	GORMAN	
LAMB, STEPHEN R	3000 EAST GARNER ROAD	RALEIGH	NC	27610	MOUNT MORIAH	
LAMKIN, TOM	810 BRIDGES STREET	MOREHEAD CITY	NC	28557	MOREHEAD CITY FIRST	
LANCASTER, JIMMY	8 CRAMER STREET	THOMASVILLE	NC	27360	THOMASVILLE FIRST	
LANE, KENNETH	4715 JAMEE DRIVE	GASTONIA	NC	28054	BETHANY	
LANGLEY, JOEL	1875 ENON CHURCH ROAD	SALISBURY	NC	28144	ENON	
LANKFORD, VAN	P O BOX 423	WADESBORO	NC	28170	WADESBORO FIRST	
LARSEN, TERRY	P O BOX 7096	GREENSBORO	NC	27417	GATE CITY	
LEACH, JOE	P O BOX 12	HIGH POINT	NC	27261	NEW HOPE	
LEE, JACK	1118 RICHMOND ROAD	ROCKINGHAM	NC	28379	ROBERDELL	
LEE, JACK	P O BOX 128	BARIUM SPRINGS	NC	28010	FELLOWSHIP	
LEFLER, ALLEN	3476 POPLAR TENT ROAD	CONCORD	NC	28027	POPLAR GROVE	
LEWIS, MICHAEL	2736 CASTLE HAYNE ROAD	WILMINGTON	NC	28401	WRIGHTSBORO	
LOCKLEAR, ERNEST	ROUTE 1 BOX 12-E	RED SPRINGS	NC	28377	DUNDARRACH	
LOWRY, BILL	7711 WALLACE LANE	CHARLOTTE	NC	28212	SHARON FOREST	
LURSEN, TERRY	6850 MONROE ROAD	CHARLOTTE	NC	28212	EAST	
LYDA, DAVID	P O BOX 273	NEWTON	NC	28658	EAST FIRST STREET	
MACON, MICHAEL W	4700 WRIGHTSVILLE AVENUE	WILMINGTON	NC	28403	WINTER PARK	
MANARIN, TIM	4511 OLD NC #10 HIGHWAY	DURHAM	NC	27705	MOUNT HERMON	
MARGUERAT, AL	4815 SIX FORKS ROAD	RALEIGH	NC	27609	TRINITY	
MARSH, LONNIE	5001 HIGHWAY 17 SOUTH	NEW BERN	NC	28562	RIVER BEND	
MARTIN, CARL	222 MIDLAND ROAD	DURHAM	NC	27712	RIDGECREST	
MARTIN, STEVE	ROUTE 2 BOX 303-AA	ELLENBORO	NC	28040	PILGRIM	
MASSEY, DARRELL	ROUTE 2 BOX 139	ELON COLLEGE	NC	27244	BURTON MEMORIAL	
MCBRIDE, DAVID	201 MIZE ROAD	LEXINGTON	NC	27292	NORTH LEXINGTON	
MCCLAIN, ARTHUR	1101 GROVES STREET	KINGS MOUNTAIN	NC	28086	PEOPLES	WC
MCDEARIS, TOMMY	300 HAWTHORNE LANE	CHARLOTTE	NC	28204	SAINT JOHNS	
MCKAY, ROGER C	P O BOX 201	BUIES CREEK	NC	27506	LILLINGTON	
MCWETHY, JOE	4067 REIDSVILLE ROAD	WINSTON-SALEM	NC	27101	EDGEWOOD	
MERIWETHER, STEVEN	330 KNOLLWOOD STREET	WINSTON-SALEM	NC	27104	KNOLLWOOD	
MERSHAN, BARRY	ROUTE 6 BOX 296	LENOIR	NC	28645	FLEMINGS CHAPEL	
MIDGETT, VANCE	423 NORTH 23RD STREET	WILMINGTON	NC	28405	CALVARY	
MILLER, COY R	2810 LONG FERRY ROAD	SALISBURY	NC	28146	NEEDMORE	
MILLER, JERRY	218 SOUTH ACADEMY STREET	CARY	NC	27511	KOREAN FIRST OF RALEIGH	
MILLER, LARRY	P O BOX 98	CEDAR MOUNTAIN	NC	28718	BLUE RIDGE	
MOORE, CURTIS	P O BOX 2259	HENDERSONVILLE	NC	28739	FRENCH BROAD	
MOORE, DARRIN	332 OLD MILL ROAD	WEDDINGTON	NC	28173	FELLOWSHIP	
MOORE, TIM	4301 SHAMROCK DRIVE	CHARLOTTE	NC	28215	SHAMROCK DRIVE	
MORRISON, JIM	ROUTE 6 BOX 26-A	LINCOLNTON	NC	28092	TEMPLE	
MORRISON, RUSTY	4224 BLANCHARD CIRCLE	MATTHEWS	NC	28105	HARTIS GROVE	
MOSELEY, BENJAMIN	406 NORTHWEST BOULEVARD	WINSTON-SALEM	NC	27105	UNION	
MOSS, C W	303 ROTARY DRIVE NORTH	HIGH POINT	NC	27262	GREEN STREET	
MOSTELLER, WESLEY	P O BOX 58	HAMPTONVILLE	NC	27020	WEST YADKIN	
MULLEN, PAUL	125 BICKERSTAFF ROAD	CLEMMONS	NC	27012	WALNUT COVE FIRST	
MUNSON, SANDI	202 SUMMITT DRIVE	SANFORD	NC	27330	SANFORD FIRST	
MURPHY, CHARLES W	P O BOX 5323	CHARLOTTE	NC	28217	NEW WAVES OF JOY	
MURRAY, RUTH D	3416 CHALMERS DRIVE	WILMINGTON	NC	28409	PINE VALLEY	
NAVEY, RODNEY D	1150 TARBORO STREET	ROCKY MOUNT	NC	27801	EDGEMONT	
NELSON, GREY	P O BOX 25	CASTLE HAYNE	NC	28429	CASTLE HAYNE	
NEVILLE, TOM	RT 4 BOX 441	SPARTA	NC	28675	LIBERTY	
NICKIE, WILLIAM	P O BOX 345	FAYETTEVILLE	NC	28301	COOL SPRING	
NUTTER, STEPHEN	P O BOX 15399	DURHAM	NC	27704	BRAGGTOWN	
O'GUIN, CHRIS	100 PORTER ROAD	SALISBURY	NC	28144	FRIENDSHIP	
OWENS, DONALD	ROUTE 1 BOX 410-F	FOREST CITY	NC	28043	CHASE	
PARDUE, HENRY	P O BOX 70	RONDA	NC	28670	RONDA FIRST	
PARKER, J C	283 MERRIMON AVENUE	ASHEVILLE	NC	28801	MERRIMON AVENUE	
PAYNE, EARL	122 GASTON STREET	BREVARD	NC	28712	BREVARD FIRST	
PEARCE, J PAT	150 4TH STREET NW	HICKORY	NC	28601	HICKORY FIRST	

PELLINO, JOSEPH	ROUTE 7 BOX 270	REIDSVILLE	NC	27320	OAK GROVE
PENLAND, DONALD	78 UTOPIA ROAD	ASHEVILLE	NC	28805	MOUNT OLIVE
PHILLIPS, GLENN	P O BOX 26332	CHARLOTTE	NC	28221	NATIONS FORD ROAD
PHILLIPS, MICHAEL	P O BOX 190	ICARD	NC	28666	ICARD FIRST
PITTS, ROBERT	ROUTE 1 BOX 844	MOORESVILLE	NC	28115	WHITMAN PARK
POND, SCOTT	P O BOX 327	LEWISVILLE	NC	27023	LEWISVILLE
POWELL, RUSSELL	P O BOX 788	BUTNER	NC	27509	LIVING WORD
PRESTWOOD, RAMONA	200 WEST BURNETTE AVENUE	ENFIELD	NC	27823	ENFIELD
PRICE, EDDIE	109 WEST CHURCH STREET	WILLIAMSTON	NC	27892	MEMORIAL W
PRIDGEN, MARK	ROUTE 6 BOX 360	MORGANTON	NC	28655	BURKEMONT
PROSSER, BO	3110 CLARK AVENUE	RALEIGH	NC	27607	FOREST HILLS
PRUITT, ALBERT	BOX 1510 HIGHWAY 58	SWANSBORO	NC	28584	PELETIER
RANDOLPH, TROY	863 NEW CAMP CREEK CH RD	KINGS MOUNTAIN	NC	28086	NEW CAMP CREEK
RAYMOND, ALVIN	553 TAREYTON DRIVE	GASTONIA	NC	28052	CHRIST COMMUNITY
REVELS, GARY	P O BOX 307	PEMBROKE	NC	28372	BEULAH
RHOADES, LYNN	P O BOX 7326/REYNOLDA STA	WINSTON-SALEM	NC	27109	WAKE FOREST
RHYNE, PAUL A	4317 BEDFORDSHIRE DRIVE	GASTONIA	NC	28056	TABERNACLE
RICHARDSON, CURTIS	3839 SWEETEN CREEK ROAD	ARDEN	NC	28704	ARDEN FIRST
RICHARDSON, SANDRA	99 NORTH SALISBURY STREET	RALEIGH	NC	27603	RALEIGH FIRST
RIDLEY, DAVID	4622 NATIONS CROSSING RD	CHARLOTTE	NC	28217	WOODLAWN
ROBINSON, ED	P O BOX 2403	SHALLOTTE	NC	28459	BOONES NECK
RODGERS, KEVIN	802 NORTH COLLEGE ROAD	WILMINGTON	NC	28405	FREEDOM
ROSE, JACK	ROUTE 2 BOX 79	HIGH POINT	NC	27265	ABBOTTS CREEK
ROWE, BEN	4080 NORTH CENTER STREET	HICKORY	NC	28601	LAKEVIEW
RUMMAGE, SCOTT	P O BOX 323	BENSON	NC	27504	BENSON
RUSSELL, BUD	ROUTE 4 BOX 398	BOONE	NC	28607	MOUNT VERNON
RUST, JOE DELL	P O BOX 618	ELKIN	NC	28621	ELKIN FIRST
SAUNDERS, ROBERT W	P O BOX 58149	FAYETTEVILLE	NC	28305	SNYDER MEMORIAL
SAYETTA, EDDIE	2017 EAST OZARK AVENUE	GASTONIA	NC	28054	FLINT GROVES
SCOTT, LARRY	515 BECKER DRIVE	ROANOKE RAPIDS	NC	27870	ROANOKE RAPIDS FIRST
SCROGGS, STEVE	P O BOX 296	NAPLES	NC	28760	NAPLES
SELMAN, ROBERT P	P O BOX 596	MARS HILL	NC	28754	TRINITY
SHARPE, KENNETH	1568-E HARDEN STREET	GRAHAM	NC	27253	RIVERSIDE
SIEGRIST, STEVE	ROUTE 1 BOX 159	SELMA	NC	27576	LIVE OAK
SIMMONS, BOB	P O BOX 481	KING	NC	27021	KING FIRST
SIMON, DAVID	1200 SALEM CHURCH ROAD	APEX	NC	27502	SALEM
SPARKS, MICHAEL	6339 GLENWOOD AVENUE	RALEIGH	NC	27612	PROVIDENCE
SPIVEY JR, CHARLES	P O BOX 177	SEAGROVE	NC	27341	SEAGROVE FIRST
SPRINKLE, KELLY	226 NORTH MAIN STREET	WARRENTON	NC	27589	WARRENTON
STARNES, GEORGE	6037 FAIRMARKET PLACE	CHARLOTTE	NC	28213	MCLEAN ROAD
STEPHENSON, ROBERT	911 NORTH AVENUE	BURLINGTON	NC	27217	GLEN HOPE
STEVENS, SHERRILL	P O BOX 130	MICRO	NC	27555	MICRO FIRST
STONE, RANDALL	1069 CENTRAL DRIVE	CONCORD	NC	28027	PARKWOOD
STRATTON, CHARLES	P O BOX 366	ZEBULON	NC	27597	ZEBULON
TALTON, G TYLER	P O BOX 5507	WINSTON-SALEM	NC	27113	ARDMORE
TAMER, VICKI B	1501 NORTH PEACE HAVEN RD	WINSTON-SALEM	NC	27104	PEACE HAVEN
THOMPSON, CHARLES	110 SOUTH SALEM STREET	APEX	NC	27502	APEX
THOMPSON, KEITH	2511 SOUTH RIDGE AVENUE	KANNAPOLIS	NC	28083	BROOKDALE
TOBIN, MARTY	6450 TUCKASEEGEE ROAD	CHARLOTTE	NC	28214	MULBERRY
TUCKER, DAVID LEE	ROUTE 1 BOX 136	BREVARD	NC	28712	CALVARY
TURNER, DENNY	5037 MONROE ROAD	CHARLOTTE	NC	28205	OAKHURST
VANCE, C GARLAND	980 HENDERSONVILLE ROAD	ASHEVILLE	NC	28803	BILTMORE
VANCIL, DOUGLAS	P O BOX 219	MONROE	NC	28111	MONROE FIRST
VAUGHN, KEITH	8509 GREEN LEVEL CH ROAD	APEX	NC	27502	GREEN LEVEL
VINCENT, CASS	907 AIRPORT ROAD	ROCKINGHAM	NC	28379	PINE GROVE
WADDELL, BOBBY	1205 PINCKNEY STREET	WHITEVILLE	NC	28472	SOUTH WHITEVILLE
WAGONER, PHILIP M	3733 OGBURN AVENUE	WINSTON-SALEM	NC	27105	MINERAL SPRINGS
WALKER, NEAL	ROUTE 2 BOX 455	TAYLORSVILLE	NC	28681	POPLAR SPRINGS
WALLACE, RONNIE	3030 SOUTH ALLEN ROAD	CHARLOTTE	NC	28213	CHRISTIAN FAMILY
WALTERS, LYNWOOD	P O BOX 1467	WILSON	NC	27893	WILSON FIRST
WASHAM, JIM	P O BOX 1953	GOLDSBORO	NC	27533	NEW LIFE
WATKINS, AL	607 RALEIGH AVENUE	CAROLINA BEACH	NC	28428	MYRTLE GROVE
WAYLAND, JOHN T	P O BOX 458	NORTH WILKESBORO	NC	28659	NORTH WILKESBORO FIRST
WEST, DOUGLAS	4301 LOUISBURG ROAD	RALEIGH	NC	27604	NEW HOPE
WHITLEY, H MORAN	2703 HOLLOWAY STREET	DURHAM	NC	27703	DURHAM MEMORIAL
WILLET, DOUG	2601 HILLSBOROUGH ROAD	DURHAM	NC	27705	GREY STONE
WILLETT, FRANK	455 BLUFF ROAD	HOT SPRINGS	NC	28743	ZION
WILLIAMS, CLIFFORD	4081 STARTOWN ROAD	NEWTON	NC	28658	STARTOWN FIRST
WILLIAMS, ROBERT	ROUTE 16 BOX 3553	LEXINGTON	NC	27292	CURRYTOWN
WILLIAMSON, GEORGE	ROUTE 8 BOX 200	THOMASVILLE	NC	27360	RICH FORK
WILMOTH, CHRIS	ROUTE 5 BOX 322	BOONE	NC	28607	RUTHERWOOD
WILSON, BRADY	P O BOX 4005	HIGH POINT	NC	27263	GARRELL STREET
WILSON, TOMMY	P O BOX 436	LEXINGTON	NC	27292	LEXINGTON FIRST
WOOD, DAN	2311 S FAYETTEVILLE ST	ASHEBORO	NC	27203	OAKHURST
WOOLERY, JERRY	8947 ALBEMARLE ROAD	CHARLOTTE	NC	28227	CORNERSTONE
YATES, CLYDE	P O BOX 84	FAITH	NC	28041	FAITH
YOUNG JR, WILLIAM R	4709 YANCEYVILLE ROAD	BROWNS SUMMIT	NC	27214	REEDY FORK
YOUNG, ROGER	P O BOX 36684	CHARLOTTE	NC	28236	GREATER PROVIDENCE

Ministers of Education

NAME	ADDRESS	CITY	STATE	ZIP	CHURCH
ALLEN, TOM	2011 RIDGE ROAD	RALEIGH	NC	27607	RIDGE ROAD
ALMOND, DONALD D	345 MAIN STREET	HUDSON	NC	28638	HUDSON FIRST
AMMONS, BETTY P	501 EAST THIRD AVENUE	RED SPRINGS	NC	28377	RED SPRINGS FIRST
ANDERSON, JERRY	P O BOX 39	ALEXIS	NC	28006	ALEXIS
ANDERSON, LACOUNT	1100 RED BANKS ROAD	GREENVILLE	NC	27858	OAKMONT
ANDERSON, MARSHA	2110 BENSON ROAD	GARNER	NC	27529	NEW BETHEL J
ASHE, MARY	P O BOX 38	HIDDENITE	NC	28636	HIDDENITE
AUSTIN, LARRY H	2897 PITTS SCHOOL ROAD	HARRISBURG	NC	28075	PITTS
AUSTIN, MARCELL	5388 MOUNT OLIVE CH ROAD	MORGANTON	NC	28655	MOUNT OLIVE
AUSTIN, NATHANIEL	3310 MAIN AVENUE NW	HICKORY	NC	28601	PENELOPE
BAILEY, RICK	1510 GREENVILLE BLVD SE	GREENVILLE	NC	27834	THE MEMORIAL
BAIRD, DAN	P O BOX 398	OXFORD	NC	27565	OXFORD
BALE, BETH	2100 CHAPEL HILL ROAD	DURHAM	NC	27707	LAKEWOOD
BANKS, DAVID	P O BOX 338	MAIDEN	NC	28650	MAIDEN FIRST
BARNETT JR, MAURICE W	533 GREENWOOD STREET	EDEN	NC	27288	EDEN FIRST
BASS, PAM	2317 SUNSET ROAD	CHARLOTTE	NC	28216	SUNSET ROAD
BATCHELOR, JOHN MARK	5904 WEST MARKET STREET	GREENSBORO	NC	27409	GUILFORD
BATES, RODNEY	ROUTE 1 BOX 428	MURPHY	NC	28906	LITTLE BRASSTOWN
BAUCOM, JEANNE	P O BOX 883	LAURINBURG	NC	28353	LAURINBURG FIRST
BELEW, TERRY	525 SOUTH BROAD STREET	MOORESVILLE	NC	28115	SOUTHSIDE
BENE, RICK	908 BLOWING ROCK ROAD	LENOIR	NC	28645	CREST VIEW
BENFIELD, PATRICK	P O BOX 507	GRANITE FALLS	NC	28630	GRANITE FALLS FIRST
BENNETT, BOB	1515 CLERMONT ROAD	DURHAM	NC	27713	PARKWOOD
BEST, DAVID	401 OAKHURST STREET	KERNERSVILLE	NC	27284	KERNERSVILLE FIRST
BILLINGS, CHERYL	ROUTE 1 BOX 187	THURMOND	NC	28683	UNION HILL
BLACKMON, LELIA	P O BOX 8	BUIES CREEK	NC	27506	MEMORIAL
BOATWRIGHT, GENE	1601 TODDVILLE ROAD	CHARLOTTE	NC	28214	DURHAM MEMORIAL
BODFORD, GARY	P O BOX 1066	ABERDEEN	NC	28315	ABERDEEN FIRST
BRANCH, EDNA	P O BOX 1637	LUMBERTON	NC	28358	CLYBONVILLE
BRISSON, NORMAN	101 NORTH MAIN STREET	KANNAPOLIS	NC	28081	KANNAPOLIS FIRST
BROGDEN, BILL	6900 GARRETT ROAD	DURHAM	NC	27707	HOPE VALLEY
BROOKS, DORIS	ROUTE 2 BOX 375	PEMBROKE	NC	28372	DUNDARRACH
BROWN, KEITH	2810 SPANGENBERG ROAD	WINSTON-SALEM	NC	27127	WELCOME FIRST
BROWN, LOWELL	ROUTE 2 BOX 478	NORWOOD	NC	28128	BETHLEHEM
BROWN, TONY	700 WAYSIDE DRIVE	WINSTON-SALEM	NC	27107	OAKLAWN
BURLESON, TINA	P O BOX 331	HUNTERSVILLE	NC	28078	HUNTERSVILLE FIRST
BYERS, J KEVIN	3408 MARQUIS DRIVE	DURHAM	NC	27704	ANGIER AVENUE
BYRD, BARRY	2507 OLD CAMDEN ROAD	MONROE	NC	28110	MOUNTAIN SPRINGS
BYRD, RONALD	P O BOX 2003	SANFORD	NC	27330	JONESBORO HEIGHTS
BYRD, TODD	9035 CENTER GROVE CH ROAD	CLEMMONS	NC	27012	CENTER GROVE
CALDWELL, BRUCE	207 OAK STREET	SPINDALE	NC	28160	SPENCER
CARPENTER, PHILIP	4386 SHATTALON DRIVE	WINSTON-SALEM	NC	27106	OLD TOWN
CARTER, NEIL	ROUTE 1 BOX 372-C	FLETCHER	NC	28732	TRINITY MSNRY
CARTER, ROY LEWIS	501 KIRKLAND STREET	GREENSBORO	NC	27406	ROCKY KNOLL
CARTIN, JAMES D	1206 MUSEUM ROAD	STATESVILLE	NC	28677	WESTERN AVENUE
CARTLEDGE, JAN	3912 INKBERRY COURT	APEX	NC	27502	WOODHAVEN
CASEY, JAY S	4921 RANDOLPH ROAD	CHARLOTTE	NC	28211	PROVIDENCE
CASHWELL, DONALD	1439 HIGHWAY 64 WEST	WENDELL	NC	27591	HEPHZIBAH
CAVE, LAURA	P O BOX 663	FAIRMONT	NC	28340	FAIRMONT FIRST
CAVINESS, WAYNE	1201 CONNELLY SPRINGS RD	LENOIR	NC	28645	WHITNEL FIRST
CHAPMAN, DONNIE	P O BOX 633	ELLENBORO	NC	28040	BETHEL
CHORLEY, RICHARD	800 WATTS STREET	DURHAM	NC	27701	WATTS STREET
CLEMENS, DAVID	4212 S ELM EUGENE STREET	GREENSBORO	NC	27406	SOUTH ELM
CLIVER, DON	416 SOUTH FRANKLIN ROAD	MOUNT AIRY	NC	27030	CALVARY
CLONTS, JERRY	2709 LANDIS DRIVE	DURHAM	NC	27712	CRESSET
COBLE, SYDNEY	1810 MOOSE ROAD	KANNAPOLIS	NC	28083	CENTRAL
COLE, PHILLIP	2400 MCCONNELL ROAD	GREENSBORO	NC	27401	GOOD NEWS
COLLINS, JOSEPH W	301 NORTH POST ROAD	SHELBY	NC	28150	ELIZABETH
CONLEY, ROBERT	ROUTE 7 BOX 99	HICKORY	NC	28601	WINKLERS GROVE
COOPER, FAITHE	525 WEST ZION CHURCH ROAD	SHELBY	NC	28150	ZION
CORN, KENNY	ROUTE 9 BOX 587	HENDERSONVILLE	NC	28792	EBENEZER
COWAN, RANDY	ROUTE 1 BOX 118-B	MAGNOLIA	NC	28453	DOBSON CHAPEL
COX, WILLIAM M	ROUTE 6 BOX 508	JACKSONVILLE	NC	28540	MAPLE HILL
CRAIG, J HAROLD	807 W CHAPEL HILL STREET	DURHAM	NC	27701	TEMPLE
CRAIG, JANETTE	201 WEST FRANKLIN AVENUE	GASTONIA	NC	28052	GASTONIA FIRST
CROW, TOM	P O BOX 31046	CHARLOTTE	NC	28231	CHARLOTTE FIRST
CRUDUP, MARY	P O BOX 16024	DURHAM	NC	27704	NEW JERUSALEM BP CTHDRL
CULLINAN, ALICE	1740 S LAFAYETTE STREET	SHELBY	NC	28152	ZOAR
DARSEY, JOHN	3830 WAYNE AVENUE	WINSTON-SALEM	NC	27104	SOUTH FORK
DAVIS, KEVIN	24 LEATHERMAN ROAD	FRANKLIN	NC	28734	COWEE
DAVIS, LEE A	P O BOX 247	PINEVILLE	NC	28134	STOUGH MEMORIAL
DENNIS, BILLY	ROUTE 4 BOX 89-BB	ROCKINGHAM	NC	28379	HAMLET FIRST
DENNIS, JOYCE	11487 FLOWES STORE ROAD	MIDLAND	NC	28107	UNITED LOVE
DOBYNS JR, ROY	P O BOX 61	WILKESBORO	NC	28697	WILKESBORO
DONALDSON, LARRY	307 CROWN CREEK DRIVE	CHERRYVILLE	NC	28021	MACEDONIA
DOOLEY, MARK	3329 FORESTVILLE ROAD	RALEIGH	NC	27604	WAKE CROSS ROADS
DOUGHTIE, BONNIE	P O BOX 917	BOILING SPRINGS	NC	28017	BOILING SPRINGS
DUDLEY, MARK	P O BOX 279	CLEMMONS	NC	27012	CLEMMONS FIRST
DUNCAN, PHIL	ROUTE 3 BOX 481	HUDSON	NC	28638	MOUNT ZION
DUNN, GLEN	P O BOX 545	ROBBINSVILLE	NC	28771	GRACE FELLOWSHIP
EARL, TIM	74 ACADEMY STREET	CANTON	NC	28716	CANTON FIRST
EARLY, DAVID	202 SUMMITT DRIVE	SANFORD	NC	27330	SANFORD FIRST
ECHOLS JR, EARL	3111 UMSTEAD ROAD	DURHAM	NC	27707	EBENEZER
EDWARDS, FRED	1324 THE PLAZA	CHARLOTTE	NC	28205	GREEN MEMORIAL
EDWARDS, JOANNE	P O BOX 187	WENDELL	NC	27591	WENDELL
ELLIGSON, PAUL	709 RANKIN AVENUE	MOUNT HOLLY	NC	28120	MOUNT HOLLY SECOND

ERWIN, RICHARD	P O BOX 156	CARRBORO	NC	27510	CARRBORO
EVERETTE, JIM	15 NORTH 5TH STREET	WILMINGTON	NC	28401	WILMINGTON FIRST
FAIRES, RUTH	1823 CHEROKEE DRIVE	FAYETTEVILLE	NC	28303	PEACE
FANT, CHARLES	6339 GLENWOOD AVENUE	RALEIGH	NC	27612	PROVIDENCE
FLESHMAN, CHARLES	301 SOUTH THIRD STREET	MEBANE	NC	27302	MEBANE FIRST
FLETCHER, MACK	74 FALLS AVENUE	GRANITE FALLS	NC	28630	CONCORD
FOLDS, HUGH	317 SHIPYARD BOULEVARD	WILMINGTON	NC	28403	LONG LEAF
FOWLER, JAMES C	P O DRAWER 5507	WINSTON-SALEM	NC	27113	ARDMORE
FRANCIS, MARC	P O BOX 906	TAYLORSVILLE	NC	28681	EAST TAYLORSVILLE
FREEMAN, RON	P O BOX 400	SUMMERFIELD	NC	27358	SUMMERFIELD FIRST
FROST, JAMES	301 WEST MAIN STREET	FOREST CITY	NC	28043	FOREST CITY FIRST
FRYAR, ANN	P O BOX 552	WALNUT COVE	NC	27052	WALNUT COVE FIRST
FRYREUR, KEVIN	1005 EAST CATAWBA STREET	BELMONT	NC	28012	UNITY B
FUGATE, JERRY	626 PLEASANT HILL DRIVE	ELKIN	NC	28621	PLEASANT HILL
FUTRELL, ELOISE	1077 NINE MILE ROAD	RICHLANDS	NC	28574	BETHANY
GAMBLE, DONNIE	P O BOX 549	INDIAN TRAIL	NC	28079	INDIAN TRAIL FIRST
GARRETT, ROBERT	ROUTE 16 BOX 358	STATESVILLE	NC	28677	BEULAH
GATLING, WILFRED	12200 BAY LEAF CHURCH RD	RALEIGH	NC	27614	BAY LEAF
GELDART, PAUL	P O BOX 6098	RALEIGH	NC	27628	HAYES BARTON
GERMAN, SHERRILL	P O BOX 37	PATTERSON	NC	28661	YADKIN
GIBBY, JEFF	1707 WHITE CROSS ROAD	CHAPEL HILL	NC	27516	ANTIOCH
GIVENS, CARL	P O BOX 100	CORNELIUS	NC	28031	CORNELIUS FIRST
GLOVER, RONALD D	1501 BEASLEY ROAD	WILMINGTON	NC	28409	MASONBORO
GODWIN, KATHERINE	423 NORTH 23RD STREET	WILMINGTON	NC	28405	CALVARY
GOINS, JOHN	ROUTE 2 BOX 122	ELLERBE	NC	28338	NEW HOPE
GOLD, TERRY	1146 COUNTY HOME ROAD	SHELBY	NC	28150	PUTNAM MEMORIAL
GOODWIN, RUS	3502 VILLAGE DRIVE	FAYETTEVILLE	NC	28304	VILLAGE DRIVE
GORDON, CHIP	2818 EDGEWOOD AVENUE	BURLINGTON	NC	27215	HOLLY HILL
GOSNELL, ARNOLD	P O BOX 559	MILLERS CREEK	NC	28651	MILLERS CREEK
GRANT, SHERRY	1615-A OBERLIN ROAD	RALEIGH	NC	27608	SAINT JOHNS
GRAVES, DICK	P O BOX 589	WAKE FOREST	NC	27587	WAKE FOREST
GREEN, LORRY	3621 POOLE ROAD	RALEIGH	NC	27610	SAMARIA
GREEN, TOM	3900 PARK ROAD	CHARLOTTE	NC	28209	PARK ROAD
GREENE, BETH	2201 HENDERSON AVENUE	NEW BERN	NC	28560	TEMPLE
GREENE, HAL	440 7TH STREET PLACE SW	CONOVER	NC	28613	WOODLAWN
GREGG, GARY	2315 CAMP ROTARY ROAD	GASTONIA	NC	28052	CHAPEL GROVE
GREGORY, RANDY	P O BOX 516	BRYSON CITY	NC	28713	COLD SPRINGS
GRUENEWALD, BILL	150 4TH STREET NW	HICKORY	NC	28601	HICKORY FIRST
HALE, CHERYL	436 NORTH OAKLAND AVENUE	EDEN	NC	27288	OSBORNE
HALEY, LINDA	102 BARBARA AVENUE	MIDWAY PARK	NC	28544	ENON CHAPEL
HALL, MARK	P O BOX 936	ASHEBORO	NC	27203	ASHEBORO FIRST
HAM, C WAYNE	P O BOX 58149	FAYETTEVILLE	NC	28305	SNYDER MEMORIAL
HAMMOND, CLIFF	22327 TORRENCE CHAPEL RD	DAVIDSON	NC	28036	DAVIDSON FIRST
HAMRICK, PEGGY	P O BOX 336	CLIFFSIDE	NC	28024	CLIFFSIDE
HAMRICK, RICK	P O BOX 245	POLKVILLE	NC	28136	POLKVILLE
HARLOW JR, B L	P O BOX 592	LENOIR	NC	28645	COLLEGE AVENUE
HARMON, DONNA	ROUTE 13 BOX 176	REIDSVILLE	NC	27320	BAPTIST TEMPLE
HARRIS, LEONARD	8000 DEEP RIVER ROAD	SANFORD	NC	27330	FLAT SPRINGS
HARRIS, STEVE	ROUTE 3 BOX 1251	ASHEVILLE	NC	28806	BENT CREEK
HARTMAN, THOMAS	633 OAKLAND DRIVE	SPINDALE	NC	28160	ADAVILLE
HATCHELL, TAMMY	ROUTE 7 BOX 382-C	LAURINBURG	NC	28352	STEWARTSVILLE
HAYWOOD, PAUL	409 SOUTH MAIN STREET	REIDSVILLE	NC	27320	REIDSVILLE FIRST
HEISER JR, STAN	1117 SOUTH BOULEVARD	CHARLOTTE	NC	28203	PRITCHARD MEMORIAL
HELDERMAN, JERRY	218 SOUTH ACADEMY STREET	CARY	NC	27511	CARY FIRST
HELMS, DAVID M	P O BOX 368	SOUTHERN PINES	NC	28387	SOUTHERN PINES FIRST
HELTON, VICKI	701 WATSON CIRCLE	THOMASVILLE	NC	27360	MILLS HOME
HENRY, ELVIN T	1716 ARBOR WAY	ALBEMARLE	NC	28001	WEST ALBEMARLE
HILL, PAUL	ROUTE 18 BOX 441	STATESVILLE	NC	28677	FAIRVIEW
HILL, TONYA	207 GREEN STREET	RUTHERFORDTON	NC	28139	RUTHERFORDTON SECOND
HOLDER, CHARLES	P O BOX 762	ROBBINSVILLE	NC	28771	HOSANNA
HOLLIFIELD, MORRIS	ROUTE 19 BOX 828	LEXINGTON	NC	27292	JERSEY
HOPKINS, MICHAEL	408 WEST MAIN STREET	WALLACE	NC	28466	WALLACE FIRST
HOWERTON, JEAN	ROUTE 5 BOX 688	DURHAM	NC	27704	PLAINVIEW
HUGHES, PHIL	P O BOX 2686	BURLINGTON	NC	27216	BURLINGTON FIRST
HUGHES, RODNEY	P O BOX 805	CONCORD	NC	28027	SOUTHSIDE
HUNEYCUTT, GORDON	P O BOX 1058	WILSON	NC	27893	RALEIGH ROAD
HUNEYCUTT, TERRY	110 SE MAYNARD	CARY	NC	27511	GREENWOOD FOREST
HUNT, JOHN	P O BOX 7	LONG ISLAND	NC	28648	OLIVET
HYDE, MIKE	P O BOX 5531	STATESVILLE	NC	28687	COCHRAN STREET
HYLTON, RUSH	810 OAK VIEW ROAD	HIGH POINT	NC	27260	OAK VIEW
ISLEY, DEBBIE	P O BOX 1538	GOLDSBORO	NC	27530	GOLDSBORO FIRST
JARRELL, JERRY	P O BOX 218	MARS HILL	NC	28754	MARS HILL
JARVIS, STEVE	121 LAMBETH ROAD	THOMASVILLE	NC	27360	CEDAR LODGE
JEETER, CHRIS	P O BOX 26332	CHARLOTTE	NC	28221	NATIONS FORD ROAD
JEWELL, EDWIN	P O BOX 446	SELMA	NC	27576	SELMA
JOHNSON, CHARLES C	1417 CLIFTON STREET	RALEIGH	NC	27604	TEMPLE
JOHNSON, COMMIE	ROUTE 3 BOX 489	WILKESBORO	NC	28697	CUB CREEK
JOHNSON, TENA	609 NORTH EAST BOULEVARD	CLINTON	NC	28328	GROVE PARK
JOHNSTON, W WAYNE	911 SOUTH MARIETTA STREET	GASTONIA	NC	28054	SOUTH MARIETTA STREET
JONES, RUDY	P O BOX 670	MANTEO	NC	27954	MANTEO
JONES, SHERI	2040 FRANCES AVENUE	HENDERSON	NC	27536	RALEIGH ROAD
JONES, STUART	1101 SOUTH ELM STREET	GREENVILLE	NC	27858	IMMANUEL
JORDAN, DOUGLAS	633 LOWER CREEK DRIVE	LENOIR	NC	28645	LOWER CREEK
JORDAN, RICHARD W	1246 SECOND STREET NE	HICKORY	NC	28601	VIEWMONT
KELLEY JR, ROBERT M	5990 TALL TREE LANE	HARRISBURG	NC	28075	PROVIDENCE
KIDD, MYRON	P O BOX 788	JAMESTOWN	NC	27282	JAMESTOWN FIRST
KIEHM, RONALD I	P O BOX 618	ELKIN	NC	28621	ELKIN FIRST
KNIGHT, JIM	300 NORTH CHESTNUTT ST	MOUNT OLIVE	NC	28365	MOUNT OLIVE FIRST
KNOTT, BECKY	P O BOX 209	SMITHFIELD	NC	27577	SMITHFIELD FIRST
KOGER, DAN	FBC/FIFTH & SPRUCE ST	WINSTON-SALEM	NC	27101	WINSTON-SALEM FIRST
LACKEY, SHIRLEY	P O BOX 198	STONY POINT	NC	28678	STONY POINT
LAMKIN, TOM	810 BRIDGES STREET	MOREHEAD CITY	NC	28557	MOREHEAD CITY FIRST
LANCASTER, JIMMY	8 CRAMER STREET	THOMASVILLE	NC	27360	THOMASVILLE FIRST

LANKFORD, VAN	P O BOX 423	WADESBORO	NC	28170	WADESBORO FIRST
LARRICK, LYNN	704 KATHRYN STREET	JACKSONVILLE	NC	28540	MIDVILLE
LARSEN, TERRY	P O BOX 7096	GREENSBORO	NC	27417	GATE CITY
LAWING, ANNE	5008 SOUTH NEW HOPE ROAD	BELMONT	NC	28012	FRIENDSHIP
LAWS, SCOTT	1301 ICEMORLEE STREET	MONROE	NC	28110	WEST MONROE
LAYE, JOHNNIE F	8415 MOORES CHAPEL ROAD	CHARLOTTE	NC	28214	THRIFT
LEATH JR, JAMES A	4855 ALBEMARLE ROAD	CHARLOTTE	NC	28205	EASTERN HILLS
LEDFORD, JULIA	P O BOX 83	WENDELL	NC	27591	ROLESVILLE
LEGER, ALBERT	P O BOX 200	HUDSON	NC	28638	TEMPLE HILL
LEWIS, ADELL	P O BOX 490	ROWLAND	NC	28383	BENSON CHAPEL
LEWIS, MICHAEL	2736 CASTLE HAYNE ROAD	WILMINGTON	NC	28401	WRIGHTSBORO
LICKLITER, NEAL	1302 NORTH BERKELEY BLVD	GOLDSBORO	NC	27534	ADAMSVILLE
LILLY, ERNIE	1411 BENJAMIN PARKWAY	GREENSBORO	NC	27408	PARKWAY
LINDEMAN, DAVID	5011 LIBERTY ROAD	GREENSBORO	NC	27406	SOUTHEAST
LINDSAY, KEM ALLEN	828 NINTH AVENUE NE	HICKORY	NC	28601	HIGHLAND
LINEBERGER, EDGAR	P O BOX 5696	LENOIR	NC	28645	CENTRAL
LITTLE, GRAY	1130 BINGHAM DRIVE	FAYETTEVILLE	NC	28304	ARRAN LAKE
LOCKLEAR, SARAH	ROUTE 7 BOX 126	LUMBERTON	NC	28358	MOUNT MORIAH
LOLLEY, TIM	777 TUNNEL ROAD	ASHEVILLE	NC	28805	BEVERLY HILLS
LOTT, JOHN	704 GODWIN AVENUE	LUMBERTON	NC	28358	GODWIN HEIGHTS
LOVE, DARRYL	712 KNIGHTDALE AVENUE	HIGH POINT	NC	27263	REAVIS MEMORIAL
LOWDER II, RICHARD D	P O BOX 27	PFAFFTOWN	NC	27040	PFAFFTOWN
LURSEN, TERRY	6850 MONROE ROAD	CHARLOTTE	NC	28212	EAST
MANN, DON	5000 COUNTRY CLUB ROAD	WINSTON-SALEM	NC	27104	CALVARY
MANSBERGER, DAVID	P O BOX 30954	RALEIGH	NC	27622	CRABTREE VALLEY
MARGUERAT, AL	4815 SIX FORKS ROAD	RALEIGH	NC	27609	TRINITY
MARSH, DELISA	433 DRUMMER-KELLUM ROAD	JACKSONVILLE	NC	28540	NEW LIFE
MARTIN JR, FRED	ROUTE 3 BOX 141-B	MURPHY	NC	28906	HANGING DOG
MARTIN, HOWARD	7841 IDLEWILD ROAD	CHARLOTTE	NC	28212	NEW HOPE
MARTIN, JACK	2029 MECKLENBURG AVENUE	CHARLOTTE	NC	28205	MIDWOOD
MAULDIN, RUSSELL	1500 BETHLEHEM ROAD	ROCKY MOUNT	NC	27803	ARLINGTON
MAUNEY, KAREN	1022 OAK GROVE ROAD	KINGS MOUNTAIN	NC	28086	OAK GROVE
MAUNEY, ROD	1017 BETHLEHEM ROAD	KINGS MOUNTAIN	NC	28086	BETHLEHEM
MAY, C L	407 PETREE ROAD	WINSTON-SALEM	NC	27106	NORTHWEST
MAYNARD, JEFF	P O BOX 176	NEWELL	NC	28126	NEWELL
MCCALL, RANDY	ROUTE 2 BOX 263-A	GRANITE FALLS	NC	28630	MOUNTAIN GROVE
MCCLURE, JAMES	202 SOUTH MAIN STREET	HENDERSONVILLE	NC	28792	MAIN STREET
MCKINNEY, CHRISTINE	2749 EASTWAY DRIVE	CHARLOTTE	NC	28205	EASTWAY
MCVEY, JULIE	1801 MARKET STREET	WILMINGTON	NC	28403	TEMPLE
MEADOWS, PHILLIP	311 BELMONT ROAD	BELMONT	NC	28012	CATAWBA HEIGHTS
MIDDLETON, TIMOTHY	502 PROSPECT CHURCH ROAD	NEW LONDON	NC	28127	PROSPECT
MILLER, RICHARD	415 GREENWAY ROAD	BOONE	NC	28607	GREENWAY
MILLER, SCOTT E	P O BOX 547	WEAVERVILLE	NC	28787	WEAVERVILLE FIRST
MINISTER OF EDUCATION	1900 QUEENS ROAD	KINSTON	NC	28501	SPILMAN MEMORIAL
MITCHELL, WILLIAM	P O BOX 167	GATESVILLE	NC	27938	GATESVILLE
MOORE, CURTIS	P O BOX 2259	HENDERSONVILLE	NC	28739	FRENCH BROAD
MOORE, MITZI	1840 LEWISVILLE-CLEMMONS	CLEMMONS	NC	27012	FRIENDS
MORRIS, KERMIT	200 SOUTH CHURCH STREET	ROCKY MOUNT	NC	27804	ROCKY MOUNT FIRST
MORRISON, RUSTY	4224 BLANCHARD CIRCLE	MATTHEWS	NC	28105	HARTIS GROVE
MORTON, LINDSAY	ROUTE 4 BOX 159	JACKSONVILLE	NC	28540	BLUE CREEK
MOSS, C W	303 ROTARY DRIVE NORTH	HIGH POINT	NC	27262	GREEN STREET
MOTSINGER, HERMAN	418 N MYRTLE SCHOOL ROAD	GASTONIA	NC	28052	UNITY G
MYERS, CHRIS	50 WOODLAND HILLS ROAD	ASHEVILLE	NC	28804	WOODLAND HILLS
MYNARD, JAMES	518 FOURTH STREET	HAMLET	NC	28345	HAMLET SECOND
NANCE, LARRY	ROUTE 3 BOX 100	CANTON	NC	28716	MOUNT ZION
NICHOLS, ROBERT W	5505 BECKS CHURCH ROAD	WINSTON-SALEM	NC	27106	BECKS
OAKLEY, WILEY	222 MIDLAND ROAD	DURHAM	NC	27712	RIDGECREST
OLIVER, ANDY	198 PLEASANT RIDGE CH RD	SHELBY	NC	28150	PLEASANT RIDGE
PARKS, LARRY C	330 KNOLLWOOD STREET	WINSTON-SALEM	NC	27104	KNOLLWOOD
PEARCE, KEVIN	3317 SUMMIT AVENUE	GREENSBORO	NC	27405	PLEASANT GROVE
PEARCE, KEVIN	3317 SUMMIT AVENUE	GREENSBORO	NC	27405	RANKIN
PEELE, TERRY	5 OAK STREET	ASHEVILLE	NC	28801	ASHEVILLE FIRST
PETERS, SCOTT	ROUTE 2 BOX 312	MOCKSVILLE	NC	27028	GREEN MEADOWS
PHELPS, CHRISTOPHER	P O BOX 219	MONROE	NC	28111	MONROE FIRST
PHILLIPS, LEWIS	390 NORTH MAIN STREET	MOCKSVILLE	NC	27028	MOCKSVILLE FIRST
PHILLIPS, N RAY	333 NORTH MAIN STREET	RAEFORD	NC	28376	RAEFORD FIRST
PHIPPS, ROBERT	433 SOUTHLAND DRIVE	FAYETTEVILLE	NC	28311	TRINITY
PITTS, MARK	P O BOX 419	MOORESVILLE	NC	28115	MOORESVILLE FIRST
POND, SCOTT	P O BOX 327	LEWISVILLE	NC	27023	LEWISVILLE
PONDER, HERSCHEL	4301 SHAMROCK DRIVE	CHARLOTTE	NC	28215	SHAMROCK DRIVE
PREVATTE, RONALD	P O BOX 248	MATTHEWS	NC	28106	MATTHEWS FIRST
PRICE, EDDIE	109 WEST CHURCH STREET	WILLIAMSTON	NC	27892	MEMORIAL W
PRITCHARD, TERRY	108 TRAIL ONE	BURLINGTON	NC	27215	GROVE PARK
PRITCHARD, TERRY	3500 EDWARDS MILL ROAD	RALEIGH	NC	27612	MOUNT OLIVET
PRUITT, JOHN M	4700 WRIGHTSVILLE AVENUE	WILMINGTON	NC	28403	WINTER PARK
REAVIS, KEVIN	3940 SHIPYARD BLVD	WILMINGTON	NC	28403	PINE VALLEY
RECTOR JR, STEPHEN W	ROUTE 2 BOX 497	MAIDEN	NC	28650	LAWINGS CHAPEL
RECTOR, BRENT	201 ANDERSON STREET	FAYETTEVILLE	NC	28301	FAYETTEVILLE FIRST
REYNOLDS, JIM	P O BOX 181	GARNER	NC	27529	AVERSBORO ROAD
RHOADES, LYNN	P O BOX 7326/REYNOLDA STA	WINSTON-SALEM	NC	27109	WAKE FOREST
RICHARDSON, CURTIS	3839 SWEETEN CREEK ROAD	ARDEN	NC	28704	ARDEN FIRST
RIDLEY, DAVID	4622 NATIONS CROSSING RD	CHARLOTTE	NC	28217	WOODLAWN
ROBERTS, TOM	223 NORTH FULTON STREET	SALISBURY	NC	28144	SALISBURY FIRST
ROBINSON, B LESLIE	1300 COUNTRY CLUB DRIVE	HIGH POINT	NC	27260	EMERYWOOD
ROSENBAUM, CHARLES	13305 LEESVILLE CHURCH RD	RALEIGH	NC	27613	LEESVILLE
ROSSER, DAN	ROUTE 7 BOX 286	HENDERSON	NC	27536	CAREY
ROWE, BEN	4080 NORTH CENTER STREET	HICKORY	NC	28601	LAKEVIEW
RUMMAGE, SCOTT	P O BOX 323	BENSON	NC	27504	BENSON
SAVAGE, SANDY	409 OLD HIGHWAY 27	STANLEY	NC	28164	STANLEY FIRST
SAYETTA, EDDIE	2017 EAST OZARK AVENUE	GASTONIA	NC	28054	FLINT GROVES
SCHUSZLER, FRED	P O DRAWER 459	MORGANTON	NC	28655	MORGANTON FIRST
SELEY, DALE	2101 CARMEL ROAD	CHARLOTTE	NC	28226	CARMEL
SEPAUGH, CAROL	ROUTE 4 BOX 49	RUTHERFORDTON	NC	28139	SHILOH

SETCHFIELD, JOHN A	P O BOX 5443	GREENSBORO	NC	27403	GREENSBORO FIRST
SHIELDS, LADELL	123 BEAVER DAM CHURCH RD	SHELBY	NC	28152	BEAVER DAM
SHOLAR, AL	1204 LYNN ROAD	DURHAM	NC	27703	CALVARY
SIMMONS, PAT	ROUTE 1 BOX 323	IVANHOE	NC	28447	SHILOH
SIMON, DAVID	1200 SALEM CHURCH ROAD	APEX	NC	27502	SALEM
SINCLAIR, JOE	432 NORTH SELLARS MILL RD	BURLINGTON	NC	27217	EASTLAWN
SMITH, FRANK	405 NORTH MAIN STREET	HIGH POINT	NC	27260	HIGH POINT FIRST
SMITH, LANNY	ROUTE 4 BOX 164	MORGANTON	NC	28655	MOUNT HOME
SMITH, RAYMOND	1701 POLO ROAD NW	WINSTON-SALEM	NC	27106	COLLEGE PARK
SMITH, SHERWOOD	701 GARDNER STREET	SHELBY	NC	28150	NEW JERUSALEM FULL GSPL
SMITH, SYRILDA	11 HOSPITAL ROAD	SYLVA	NC	28779	LIBERTY
SNAPP, PHILIP L	P O BOX 940	FUQUAY-VARINA	NC	27526	FUQUAY-VARINA
SPARKS, ROBERT	P O BOX 839	RUTHERFORDTON	NC	28139	RUTHERFORDTON FIRST
SPEIGHT, RANDY	802 NORTH COLLEGE ROAD	WILMINGTON	NC	28405	FREEDOM
SPIVA, RANDALL	4275 GLENN HIGH ROAD	WINSTON-SALEM	NC	27107	GLENN VIEW
STAINBACK, PRESTON	505 ENGLEWOOD DRIVE	ROCKY MOUNT	NC	27804	ENGLEWOOD
STANLEY, GARY	206 SOUTH GRANVILLE ST	EDENTON	NC	27932	EDENTON
STEPHENSON, ROBERT	911 NORTH AVENUE	BURLINGTON	NC	27217	GLEN HOPE
STONE, RANDALL	1069 CENTRAL DRIVE	CONCORD	NC	28027	PARKWOOD
STORY, JEFF	2201 EAST MAIN STREET	LINCOLNTON	NC	28092	BOGER CITY
STOUT, PEGGY	P O BOX 643	CONCORD	NC	28025	CONCORD FIRST
SULLIVAN, B NATHANIEL	P O BOX 6	LEICESTER	NC	28748	NEWFOUND
SUNDAY-WINTERS, ED	5029 OLD STAGE ROAD	RALEIGH	NC	27603	FELLOWSHIP
TAYLOR, ALAN	1500 SUTHER ROAD	CHARLOTTE	NC	28213	UNIVERSITY HILLS
TAYLOR, RICKEY	703 BUICK AVENUE	KANNAPOLIS	NC	28083	CALVARY
THOMAS, MARK	P O BOX 837	CLINTON	NC	28328	CLINTON FIRST
THOMPSON, BETH	P O DRAWER 1556	TARBORO	NC	27886	TARBORO FIRST
THOMPSON, KEITH	2511 SOUTH RIDGE AVENUE	KANNAPOLIS	NC	28083	BROOKDALE
TILLMAN, HELEN	P O BOX 340	WADE	NC	28395	WADE
TINNIN, ALBERT	2835 WEST SUGAR CREEK RD	CHARLOTTE	NC	28213	DERITA
TOWNSEND, DAVID	P O BOX 36684	CHARLOTTE	NC	28236	GREATER PROVIDENCE
TREADWELL, WILLIAM	P O BOX 6006	CHARLOTTE	NC	28207	MYERS PARK
TRIPLETT, DARYL	422 LIBERTY DRIVE	THOMASVILLE	NC	27360	CAROLINA MEMORIAL
TUCKER, DREW	6050 HICKORY GROVE ROAD	CHARLOTTE	NC	28215	HICKORY GROVE
TUCKER, KENNETH	7187 OLD NC HIGHWAY 13	ASHEBORO	NC	27203	HULDAH
TUCKER, RICHARD	5424 UNION GROVE ROAD	KERNERSVILLE	NC	27284	UNION GROVE
TURNER JR, THOMAS	283 MERRIMON AVENUE	ASHEVILLE	NC	28801	MERRIMON AVENUE
TYREE, STEVE	190 WOODLAND CHURCH ROAD	WAKE FOREST	NC	27587	WOODLAND
TYSON, MARSHALL	P O BOX 35	CLAYTON	NC	27520	CLAYTON FIRST
VAUGHAN, G H	4010 WALKER AVENUE	GREENSBORO	NC	27403	LINDLEY PARK
VAUGHN, KEITH	8509 GREEN LEVEL CH ROAD	APEX	NC	27502	GREEN LEVEL
VERNON, RON	1403 WEST FLORIDA STREET	GREENSBORO	NC	27403	FLORIDA STREET
WADDELL, EDDIE	P O BOX 46	WALLBURG	NC	27373	WALLBURG
WAGONER, PHILIP M	3733 OGBURN AVENUE	WINSTON-SALEM	NC	27105	MINERAL SPRINGS
WALKER, MRS BAXTER	906 WEST ROWAN STREET	FAYETTEVILLE	NC	28301	CROSS CREEK TABERNACLE
WALLACE, TERRY L	3030 SOUTH ALLEN ROAD	CHARLOTTE	NC	28213	CHRISTIAN FAMILY
WALTERS, LYNWOOD	P O BOX 1467	WILSON	NC	27893	WILSON FIRST
WARD, JIMMY	ROUTE 1 BOX 192	HOBBSVILLE	NC	27946	WARWICK
WARREN, DALE	7100 HOLLY SPRINGS ROAD	RALEIGH	NC	27606	MACEDONIA
WARREN, GLEN	3217 PINEY GROVE-WILBON	FUQUAY-VARINA	NC	27526	PINEY GROVE
WARREN, NANETTE	ROUTE 2 BOX 476-A	ZEBULON	NC	27597	PILOT MISSIONARY
WATSON, RANDALL	3741 COKEY ROAD	ROCKY MOUNT	NC	27801	WEST EDGECOMBE
WAUGH, JESSE	118 SOUTH PERSON STREET	RALEIGH	NC	27601	TABERNACLE
WEST, DOUGLAS	4301 LOUISBURG ROAD	RALEIGH	NC	27604	NEW HOPE
WHICKER, LARRY	P O BOX 157	PLEASANT GARDEN	NC	27313	PLEASANT GARDEN
WHITAKER, JANET	201 WEST KING STREET	HILLSBOROUGH	NC	27278	HILLSBOROUGH FIRST
WHITE, TERESSA G	W BROAD STREET AT LAYTON	DUNN	NC	28334	DUNN FIRST
WHITLEY, H MORAN	2703 HOLLOWAY STREET	DURHAM	NC	27703	DURHAM MEMORIAL
WHITLOW, TODD	300 SOUTH MAIN STREET	MOUNT HOLLY	NC	28120	MOUNT HOLLY FIRST
WICKHAM, RAYMOND	6767 HILLSBOROUGH STREET	RALEIGH	NC	27606	EPHESUS
WILBANKS, TED	2100 NOBLE ROAD	RALEIGH	NC	27608	EMMANUEL
WILLITT, DOUG	2601 HILLSBOROUGH ROAD	DURHAM	NC	27705	GREY STONE
WILSON, ANDI	1642 NORTH FAYETTEVILLE	ASHEBORO	NC	27203	BALFOUR
WILSON, KEVIN	714 NORTH MAIN STREET	MOUNT AIRY	NC	27030	MOUNT AIRY FIRST
WILSON, SUSAN	1165 WYKE ROAD	SHELBY	NC	28150	EASTSIDE S
WILSON, TOMMY	P O BOX 436	LEXINGTON	NC	27292	LEXINGTON FIRST
WINFREE, MICHAEL	1806 MERRITT DRIVE	GREENSBORO	NC	27407	HUNTER HILLS
WOOD, DAN	2311 S FAYETTEVILLE ST	ASHEBORO	NC	27203	OAKHURST
WOOD, DAVID W	7025 BEACH DRIVE SW	OCEAN ISLE BEACH	NC	28468	OCEAN VIEW
WOOD, PAT	P O BOX 331	CALYPSO	NC	28325	PEACE
WOOLERY, JERRY	8947 ALBEMARLE ROAD	CHARLOTTE	NC	28227	CORNERSTONE
WRENN, BOB	ROUTE 3 BOX 293-A	ROCKY MOUNT	NC	27804	DORTCHES
YOUNG JR, WILLIAM R	4709 YANCEYVILLE ROAD	BROWNS SUMMIT	NC	27214	REEDY FORK
YOUNG, EVELYN	718 HAYWOOD ROAD	ASHEVILLE	NC	28806	GRACE
YOUNG, RICHARD	P O BOX 786	KINGS MOUNTAIN	NC	28086	KINGS MOUNTAIN FIRST
YOUNGBLOOD, CAREY	1106 POPLAR SPRINGS CH RD	SHELBY	NC	28152	POPLAR SPRINGS
ZIMMERMAN, STEVE	P O BOX 1360	SHELBY	NC	28150	SHELBY FIRST

Ministers of Music

NAME	ADDRESS	CITY	STATE	ZIP	CHURCH
ADCOCK, MIKE	ROUTE 3 BOX 469	CANDLER	NC	28715	RIDGEWAY
ALBRIGHT, TOM	5000 COUNTRY CLUB ROAD	WINSTON-SALEM	NC	27104	CALVARY
ALDERMAN, DANIEL	900 SIXTEENTH STREET	GREENSBORO	NC	27405	SIXTEENTH STREET
ALLEY, JIM	4800 W FRIENDLY AVENUE	GREENSBORO	NC	27410	FRIENDLY AVENUE
ALMOND, DONALD D	345 MAIN STREET	HUDSON	NC	28638	HUDSON FIRST
AMES, TIM	2601 HILLSBOROUGH ROAD	DURHAM	NC	27705	GREY STONE
AMMERMAN, BOYD	P O BOX 2042	ASHEBORO	NC	27204	CROSS ROAD
ANDERSON, JERRY	P O BOX 39	ALEXIS	NC	28006	ALEXIS

ANDLER, JEFF	6050 HICKORY GROVE ROAD	CHARLOTTE	NC	28215	HICKORY GROVE
ATWOOD, KAYE	101 TAPPAN STREET	SPRUCE PINE	NC	28777	SPRUCE PINE FIRST
BAILES, DAVID	P O BOX 248	MATTHEWS	NC	28106	MATTHEWS FIRST
BAILIFF, JAMES A	FBC/FIFTH & SPRUCE ST	WINSTON-SALEM	NC	27101	WINSTON-SALEM FIRST
BALLARD, GARY	102 BARBARA AVENUE	MIDWAY PARK	NC	28544	ENON CHAPEL
BALLARD, LARRY	3110 CLARK AVENUE	RALEIGH	NC	27607	FOREST HILLS
BANE, CELIA	P O BOX 166	RED SPRINGS	NC	28377	RED SPRINGS FIRST
BARMER, GREG	P O BOX 305	TAYLORSVILLE	NC	28681	TAYLORSVILLE FIRST
BARNETT JR, MAURICE W	533 GREENWOOD STREET	EDEN	NC	27288	EDEN FIRST
BATSON, KEVIN	501 HOPE MILLS ROAD	FAYETTEVILLE	NC	28304	LAFAYETTE
BATTEN, WILLIAM	702 EASTWOOD ROAD	WILMINGTON	NC	28403	COLLEGE ACRES
BAYNE, RANDALL	1510 GREENVILLE BLVD SE	GREENVILLE	NC	27858	THE MEMORIAL
BEARFIELD, DONALD L	P O BOX 804	ROCKINGHAM	NC	28379	ROCKINGHAM FIRST
BEASLEY, DOUGLAS	1302 N BERKELEY BOULEVARD	GOLDSBORO	NC	27534	ADAMSVILLE
BEASLEY, MARK	2225 EAST MAIN STREET	ALBEMARLE	NC	28001	ANDERSON GROVE
BECK, WILLIAM	1806 MERRITT DRIVE	GREENSBORO	NC	27407	HUNTER HILLS
BENTLEY, MICHAEL	P O BOX 940	FUQUAY-VARINA	NC	27526	FUQUAY-VARINA
BLACKBURN, GILBERT	633 LOWER CREEK DRIVE NE	LENOIR	NC	28645	LOWER CREEK
BLANTON, BRUCE	ROUTE 19 BOX 828	LEXINGTON	NC	27292	JERSEY
BOATWRIGHT, GENE	1601 TODDVILLE ROAD	CHARLOTTE	NC	28214	DURHAM MEMORIAL
BOLING, MARION	3505 LAWNDALE DRIVE	GREENSBORO	NC	27408	LAWNDALE
BOSS, LEON	P O BOX 1058	WILSON	NC	27893	RALEIGH ROAD
BOUTWELL, RODNEY	311 BELMONT ROAD	BELMONT	NC	28012	CATAWBA HEIGHTS
BOZARD, CHARLTON	P O BOX 917	BOILING SPRINGS	NC	28017	BOILING SPRINGS
BRANNON, JOYE	P O BOX 5443	GREENSBORO	NC	27403	GREENSBORO FIRST
BROOKS, AARON	200 WHITEVILLE AVENUE	LUMBERTON	NC	28358	EAST LUMBERTON
BROWN, JIMMY E	1128 W FRANKLIN BOULEVARD	GASTONIA	NC	28052	LORAY
BROWN, KEITH	2810 SPANGENBURG ROAD	WINSTON-SALEM	NC	27127	WELCOME FIRST
BUCKNER, CLYDE	1106 POPLAR SPRINGS CH RD	SHELBY	NC	28152	POPLAR SPRINGS
BUNCE, ANITA	120 DELTA STREET	LEXINGTON	NC	27292	COGGINS MEMORIAL
BUNTON, EDDY	117 EAST WILLIAMSON ST	WHITEVILLE	NC	28472	TRINITY
BURNETT, JAMES	ROUTE 3 BOX 257	CANDLER	NC	28715	HOMINY
BURNS, KERMIT	ROUTE 8 BOX 772	MOORESVILLE	NC	28115	BEREA
BUSH, CYRUS	5505 BECKS CHURCH ROAD	WINSTON-SALEM	NC	27106	BECKS
BYERS, DAVID	ROUTE 1 BOX 301	MAIDEN	NC	28650	MOUNT ANDERSON
BYRD, LUTHER	P O BOX 159	RONDA	NC	28670	RONDA FIRST
BYRD, RONNIE	P O BOX 2003	SANFORD	NC	27330	JONESBORO HEIGHTS
BYRD, TRAVIS	3380-A LEGION ROAD	HOPE MILLS	NC	28348	SOUTHVIEW
BYRUM, WALTER	P O DRAWER 539	SCOTLAND NECK	NC	27874	SCOTLAND NECK FIRST
CABANISS, J CHARLES	P O BOX 116	EARL	NC	28038	NEW HOPE
CAIN, DALE	701 LITTLEJOHN STREET	GASTONIA	NC	28052	TEMPLE
CAMPBELL, PHIL	201 ROBIN ROAD	LINCOLNTON	NC	28092	LINCOLNTON FIRST
CARPENTER, PHILIP	4386 SHATTALON DRIVE	WINSTON-SALEM	NC	27106	OLD TOWN
CASSTEVENS, FRANKLIN	2915 GOLDMINE ROAD	MONROE	NC	28110	NEW SALEM
CAVE, LAURA	P O BOX 663	FAIRMONT	NC	28340	FAIRMONT FIRST
CHAPPELL, MICHELLE	3700 LAKE WHEELER ROAD	RALEIGH	NC	27603	INWOOD
CHAUNCEY, DAVID	4300 MCKEE ROAD	CHARLOTTE	NC	28227	MCKEE ROAD
CHESTER, ALAN	P O BOX 180	WEST JEFFERSON	NC	28694	WEST JEFFERSON FIRST
CHILDERS, STANLEY	P O BOX 5531	STATESVILLE	NC	28687	COCHRAN STREET
CHILDERS, TERRY D	202 MCGILL AVENUE	CONCORD	NC	28025	MCGILL AVENUE
CHOPLIN, PEPPER	7509 LEADMINE ROAD	RALEIGH	NC	27615	GREYSTONE
CLARK, DALE	2107 CLEVELAND AVENUE	GROVER	NC	28073	PATTERSON SPRINGS
CLEMENS, DAVID	4212 S ELM EUGENE STREET	GREENSBORO	NC	27406	SOUTH ELM
COBLE, SYDNEY	1810 MOOSE ROAD	KANNAPOLIS	NC	28083	CENTRAL
COLEMAN, STEVE	8324 PROVIDENCE ROAD W	CHARLOTTE	NC	28226	COVENANT
COLLINS, WILLIAM C	8947 ALBEMARLE ROAD	CHARLOTTE	NC	28227	CORNERSTONE
COOPER, FAITHE	525 WEST ZION CHURCH ROAD	SHELBY	NC	28150	ZION
CORN, KENNY	ROUTE 9 BOX 587	HENDERSONVILLE	NC	28792	EBENEZER
CRAIG, CHARLES	BOX 4	NEWTON	NC	28658	TRINITY
CRAIG, J HAROLD	807 W CHAPEL HILL STREET	DURHAM	NC	27701	TEMPLE
CRITCHER, KEITH	ROUTE 4 BOX 315-K	BOONE	NC	28607	MOUNT VERNON
CROCKER, CHARLES	5 OAK STREET	ASHEVILLE	NC	28801	ASHEVILLE FIRST
CROOM, PEGGY	2736 CASTLE HAYNE ROAD	WILMINGTON	NC	28401	WRIGHTSBORO
CROUSE, TERRY	74 FALLS AVENUE	GRANITE FALLS	NC	28630	CONCORD
DAVIDSON, JAMES R	1246 SECOND STREET NE	HICKORY	NC	28601	VIEWMONT
DAVIS, DONALD	80 OLIVETTE ROAD	ASHEVILLE	NC	28804	VICTORY
DAVIS, LES	P O BOX 279	CLEMMONS	NC	27012	CLEMMONS FIRST
DAVIS, SHERWOOD T	406 NORTHWEST BOULEVARD	WINSTON-SALEM	NC	27105	UNION
DAVIS, SUSAN	1885 NORTH MAIN STREET	ROXBORO	NC	27573	CA-VEL
DEAL, RAY	1701 WEST FRANKLIN AVENUE	GASTONIA	NC	28052	WEST FRANKLIN AVENUE
DILLS, ROBERT F	P O BOX 1360	SHELBY	NC	28151	SHELBY FIRST
DODSON, BARRY	851 ZIGLAR ROAD	WINSTON-SALEM	NC	27105	STANLEYVILLE FIRST
DONALDSON, LARRY	307 CROWN CREEK DRIVE	CHERRYVILLE	NC	28021	MACEDONIA
DUNCAN, DON	1301 OCEMORLEE STREET	MONROE	NC	28110	WEST MONROE
DUNCAN, PHIL	ROUTE 3 BOX 481	HUDSON	NC	28638	MOUNT ZION
DUNN, GLEN	P O BOX 545	ROBBINSVILLE	NC	28771	GRACE FELLOWSHIP
DURANT, CHARLES	P O BOX 6098	RALEIGH	NC	27628	HAYES BARTON
EARLY, DAVID	202 SUMMITT DRIVE	SANFORD	NC	27330	SANFORD FIRST
ECHOLS JR, EARL	3111 UMSTEAD ROAD	DURHAM	NC	27707	EBENEZER
EDMONDS JR, BILLY	333 10TH AVE DR NE #320	HICKORY	NC	28601	WINKLERS GROVE
EDWARDS, BENNY	BOX 368	SOUTHERN PINES	NC	28388	SOUTHERN PINES FIRST
EDWARDS, FRED	1324 THE PLAZA	CHARLOTTE	NC	28205	GREEN MEMORIAL
ELLIGSON, PAUL	709 RANKIN AVENUE	MOUNT HOLLY	NC	28120	MOUNT HOLLY SECOND
FAGGART, BRYAN	10005 LAKE WHEELER ROAD	FUQUAY-VARINA	NC	27526	PLEASANT GROVE
FARLEY, MIKE	99 SOUTH WHITE STREET	CONCORD	NC	28027	WEST CONCORD
FERGUSON, BRENT	825 LENOIR RHYNE BLVD SE	HICKORY	NC	28601	TEMPLE
FERRI, ANN SUTTON	301 SOUTH THIRD STREET	MEBANE	NC	27302	MEBANE FIRST
FREEMAN, RON	P O BOX 400	SUMMERFIELD	NC	27358	SUMMERFIELD FIRST
FULCHER, JOHN	5904 WEST MARKET STREET	GREENSBORO	NC	27409	GUILFORD
GARRIS, KELLY	P O BOX 209	SMITHFIELD	NC	27577	SMITHFIELD FIRST
GASSAWAY, DANA	P O BOX 44	BUTNER	NC	27509	BUTNER FIRST
GAYNOR, CHRIS	4007 HOLT SCHOOL ROAD	DURHAM	NC	27704	HOMESTEAD HEIGHTS
GENTRY, MARY MARTIN	118 NORTH ELKIN DRIVE	ELKIN	NC	28621	ELKIN VALLEY

GERMAN, SHERRILL	P O BOX 37	PATTERSON	NC	28661	YADKIN
GIBSON, STEVE	2600 ROUSE ROAD	KINSTON	NC	28501	KINSTON FIRST
GILLEY, RICHARD	317 SHIPYARD BOULEVARD	WILMINGTON	NC	28412	LONG LEAF
GIVENS, CARL	P O BOX 100	CORNELIUS	NC	28031	CORNELIUS FIRST
GOLD, TERRY	1146 COUNTY HOME ROAD	SHELBY	NC	28150	PUTNAM MEMORIAL
GRAHAM, JOY Y	336 CHURCH STREET	ALBEMARLE	NC	28001	WEST ALBEMARLE
GRAHAM, KEVIN	320 SOUTH CENTRAL AVENUE	LOCUST	NC	28097	LOCUST FIRST
GRAY, HERBERT B	3315 EAST GEER STREET	DURHAM	NC	27704	GORMAN
GREENWOOD, PAM	8415 MOORES CHAPEL ROAD	CHARLOTTE	NC	28214	THRIFT
GREGORY, DENISE	700 NORTH ROAD STREET	ELIZABETH CITY	NC	27909	BLACKWELL MEMORIAL
GWALTNEY, JOHN	ROUTE 8 BOX 200	THOMASVILLE	NC	27360	RICH FORK
HAIGLER, EDWARD NORMAN	P O BOX 331	HUNTERSVILLE	NC	28078	HUNTERSVILLE FIRST
HALL, MIKE	4901 STATESVILLE ROAD	CHARLOTTE	NC	28269	STATESVILLE AVENUE
HAMRICK, PEGGY	P O BOX 336	CLIFFSIDE	NC	28024	CLIFFSIDE
HARLOW, SCOTT	6450 TUCKASEEGEE ROAD	CHARLOTTE	NC	28214	MULBERRY
HARRILL, STEVE	223 NORTH FULTON STREET	SALISBURY	NC	28144	SALISBURY FIRST
HARRIS, CLIF	4700 WRIGHTSVILLE AVENUE	WILMINGTON	NC	28403	WINTER PARK
HARRIS, LEONARD	8000 DEEP RIVER ROAD	SANFORD	NC	27330	FLAT SPRINGS
HARTGROVE, BRUCE	405 NORTH MAIN STREET	HIGH POINT	NC	27260	HIGH POINT FIRST
HARVEY, JAY	820 NASHVILLE ROAD	ROCKY MOUNT	NC	27803	CALVARY RM
HASKER, DAVID A	407 PETREE ROAD	WINSTON-SALEM	NC	27106	NORTHWEST
HATCH, JEAN	P O BOX 837	CLINTON	NC	28328	CLINTON FIRST
HAYES, PHILLIP	2200 ASHLEY ROAD	CHARLOTTE	NC	28208	CALVARY
HAYNES, BOB	P O BOX 58149	FAYETTEVILLE	NC	28305	SNYDER MEMORIAL
HENDRIX, TIM	100 WEST INNES STREET	SALISBURY	NC	28144	OAKDALE
HICKS, EDWARD	P O BOX 10009	SOUTHPORT	NC	28461	SOUTHPORT
HIGHTOWER, DAVID	777 TUNNEL ROAD	ASHEVILLE	NC	28805	BEVERLY HILLS
HILL, DAVID MARK	416 SOUTH FRANKLIN ROAD	MOUNT AIRY	NC	27030	CALVARY
HILL, MARK	P O BOX 442	TROY	NC	27371	TROY FIRST
HILL, TONYA	207 GREEN STREET	RUTHERFORDTON	NC	28139	RUTHERFORDTON SECOND
HINTON, KERRY	308 PROCTOR STREET	ZEBULON	NC	27597	WAKEFIELD CENTRAL
HINTON, THOMAS R	304 MAIN STREET NW	LENOIR	NC	28645	LENOIR FIRST
HODGE, CONNIE	633 OAKLAND DRIVE	SPINDALE	NC	28160	ADAVILLE
HOLDEN, CHIP	P O BOX 906	TAYLORSVILLE	NC	28681	EAST TAYLORSVILLE
HOLLAND, ANDY	1117 SOUTH BOULEVARD	CHARLOTTE	NC	28203	PRITCHARD MEMORIAL
HOLLEMAN, S PERRY	301 EAST FIRST STREET	CHERRYVILLE	NC	28021	CHERRYVILLE FIRST
HOLLIS, ED	231 CENTRAL BOULEVARD	WILMINGTON	NC	28401	SUNSET PARK
HOWARD, TIM	HOWARD STREET AT 4TH AVE	CHADBOURN	NC	28431	CHADBOURN
HOWIE, JOHN	2749 EASTWAY DRIVE	CHARLOTTE	NC	28205	EASTWAY
HUFFMAN, AL	222 MIDLAND ROAD	DURHAM	NC	27712	RIDGECREST
HUGHES, RODNEY	P O BOX 805	CONCORD	NC	28027	SOUTHSIDE
HUNNICUTT, BETH	601 ST MARY'S STREET	GARNER	NC	27529	GARNER FIRST
HUTCHENS, DAVID	130 16TH STREET SE	HICKORY	NC	28602	EAST HICKORY
HYATT, JAMES	206 SOUTH GRANVILLE ST	EDENTON	NC	27932	EDENTON
JARRELL, JERRY	P O BOX 218	MARS HILL	NC	28754	MARS HILL
JENKINS, CHRIS	P O BOX 419	MOORESVILLE	NC	28115	MOORESVILLE FIRST
JENKINS, DANA	P O BOX 9	TRINITY	NC	27370	TRINITY
JENNINGS, ERIC	P O BOX 883	LAURINBURG	NC	28353	LAURINBURG FIRST
JEREMIAS, STEVE	3940 SHIPYARD BOULEVARD	WILMINGTON	NC	28403	PINE VALLEY
JEWELL, EDWIN	P O BOX 446	SELMA	NC	27576	SELMA
JOHNSON, BONNIE	312 LOCUST STREET	KANNAPOLIS	NC	28081	NORTH KANNAPOLIS
JOHNSON, ELLEN P	926 HAYWOOD ROAD	ASHEVILLE	NC	28806	WEST ASHEVILLE
JOHNSTON, W WAYNE	911 SOUTH MARIETTA STREET	GASTONIA	NC	28054	SOUTH MARIETTA STREET
JOLLY, JERRY	1501 SUNSET AVENUE	ROCKY MOUNT	NC	27804	LAKESIDE
JONES, LINDA	113 NORTH HARVEY STREET	WASHINGTON	NC	27889	WASHINGTON FIRST
JORDAN, MORRIS	P O BOX 786	KINGS MOUNTAIN	NC	28086	KINGS MOUNTAIN FIRST
JORDAN, TOM	2201 HENDERSON AVENUE	NEW BERN	NC	28560	TEMPLE
JOY, CINDY	P O BOX 398	OXFORD	NC	27565	OXFORD
JOYNER, BETH	P O BOX 425	BURNSVILLE	NC	28714	BURNSVILLE FIRST
KEESLER, LAWRENCE	714 NORTH MAIN STREET	MOUNT AIRY	NC	27030	MOUNT AIRY FIRST
KELLY, STEVEN	1731 EAST RALEIGH STREET	SILER CITY	NC	27344	LOVES CREEK
KENDALL, THANE	1729 EAST GARRISON BLVD	GASTONIA	NC	28054	PARKWOOD
KENNEDY, CHARLES	4067 REIDSVILLE ROAD	WINSTON-SALEM	NC	27101	EDGEWOOD
KERLEY, TRACY	124 HORSLEY AVENUE	BELMONT	NC	28012	SOUTH POINT
KIDD, DEBBIE	9801 ARLINGTON CHURCH RD	CHARLOTTE	NC	28227	ARLINGTON
KING, C L	423 NORTH 23RD STREET	WILMINGTON	NC	28405	CALVARY
KING, LARRY	403 RUTLEDGE DRIVE	HENDERSONVILLE	NC	28739	MUD CREEK
KING, LARRY	500 MELODY LANE	SHELBY	NC	28152	WESTVIEW
KNILL, KERRY	P O DRAWER 1556	TARBORO	NC	27886	TARBORO FIRST
KNOCK, TODD	ROUTE 2 BOX 261	ZEBULON	NC	27597	PINE RIDGE
LAMM, KENNY	1403 WEST FRONT STREET	STATESVILLE	NC	28677	FRONT STREET
LANE, DAVID J	1701 POLO ROAD NW	WINSTON-SALEM	NC	27106	COLLEGE PARK
LANEY, KEITH	2817 MOUNT HARMONY CH RD	MATTHEWS	NC	28105	MOUNT HARMONY
LASH, ANDRE	300 HAWTHORNE LANE	CHARLOTTE	NC	28204	SAINT JOHNS
LAWING, ANNE	5008 SOUTH NEW HOPE ROAD	BELMONT	NC	28012	FRIENDSHIP
LE DOUX, MILTON	P O BOX 31046	CHARLOTTE	NC	28231	CHARLOTTE FIRST
LEE, JACK	1118 RICHMOND ROAD	ROCKINGHAM	NC	28379	ROBERDELL
LEFLER, ALLEN	3476 POPLAR TENT ROAD	CONCORD	NC	28027	POPLAR GROVE
LINDEMAN, DAVID	5011 LIBERTY ROAD	GREENSBORO	NC	27406	SOUTHEAST
LINEBERGER, EDGAR	P O BOX 5696	LENOIR	NC	28645	CENTRAL
LOCKE, EDWARD	505 ENGLEWOOD DRIVE	ROCKY MOUNT	NC	27804	ENGLEWOOD
LONG, MICHAEL G	P O BOX 3	CHINA GROVE	NC	28023	CHINA GROVE FIRST
LOTT, JOHN	704 GODWIN AVENUE	LUMBERTON	NC	28358	GODWIN HEIGHTS
LOVELACE, NOEL	P O BOX 6006	CHARLOTTE	NC	28207	MYERS PARK
LOWDER II, RICHARD D	P O BOX 27	PFAFFTOWN	NC	27040	PFAFFTOWN
LURSEN, TERRY	6850 MONROE ROAD	CHARLOTTE	NC	28212	EAST
MARLEY, BARBARA	314 NORTH SECOND AVENUE	SILER CITY	NC	27344	SILER CITY FIRST
MARSHALL, JOEL	P O BOX 2686	BURLINGTON	NC	27216	BURLINGTON FIRST
MARTIN, A LEWIS	P O BOX 436	LEXINGTON	NC	27292	LEXINGTON FIRST
MARTIN, TONY	101 NORTH MAIN STREET	KANNAPOLIS	NC	28081	KANNAPOLIS FIRST
MAUNEY, ROD	1017 BETHLEHEM ROAD	KINGS MOUNTAIN	NC	28086	BETHLEHEM
MAYNARD, JEFF	P O BOX 176	NEWELL	NC	28126	NEWELL
MCCALL, RANDY	ROUTE 2 BOX 263-A	GRANITE FALLS	NC	28630	MOUNTAIN GROVE

MCCOY, CRAIG	201 WEST FRANKLIN AVENUE	GASTONIA	NC	28052	GASTONIA FIRST
MCGEE, MIKE	301 NORTH POST ROAD	SHELBY	NC	28152	ELIZABETH
MCKIBBEN, STEPHEN	2101 CARMEL ROAD	CHARLOTTE	NC	28226	CARMEL
MCLEAN, STEVE	2501 NORTH COLLEGE ROAD	WILMINGTON	NC	28405	MURRAY MEMORIAL
MCMANUS, PAUL	303 ROTARY DRIVE NORTH	HIGH POINT	NC	27262	GREEN STREET
MCSWAIN, TIM	3310 MAIN AVENUE NW	HICKORY	NC	28601	PENELOPE
MIDDLETON, TIMOTHY	502 PROSPECT CHURCH ROAD	NEW LONDON	NC	28127	PROSPECT
MITCHELL, PHIL	P O BOX 5507	WINSTON-SALEM	NC	27113	ARDMORE
MOBLEY, JEFF	1407 FOREST HILLS ROAD	WILSON	NC	27893	FOREST HILLS
MOODY, ALLEN	1417 CLIFTON STREET	RALEIGH	NC	27604	TEMPLE
MOODY, TIM	P O BOX 187	WENDELL	NC	27591	WENDELL
MOSELEY, CARSON EARL	150 WESTWOOD PLACE	ASHEVILLE	NC	28806	WESTWOOD
MOSELEY, FRAN	5736 INMAN ROAD	GREENSBORO	NC	27410	CORNERSTONE
MOSS, CAROL	P O BOX 427	ANDREWS	NC	28901	ANDREWS FIRST
MOTSINGER, HERMAN	482 N MYRTLE SCHOOL ROAD	GASTONIA	NC	28052	UNITY G
MYNARD, JAMES	518 FOURTH STREET	HAMLET	NC	28345	HAMLET SECOND
NEELY, H LAWTON	606 SOUTH DEKALB STREET	SHELBY	NC	28150	BETHEL
NORTH, GARY	ROUTE 1 BOX 387	FLETCHER	NC	28732	TRINITY MSNRY
O'SHIELDS, HUGH	1914 S MIAMI BOULEVARD	DURHAM	NC	27703	BETHESDA
OAKLEY, ED	74 ACADEMY STREET	CANTON	NC	28716	CANTON FIRST
OLDS, JEFFREY	4101 HIGHWAY 64-70 SW	HICKORY	NC	28602	CENTRAL
OLSON, JERRY	23 NORTH CENTRAL AVENUE	BELMONT	NC	28012	BELMONT FIRST
PACKWOOD, LYNN	347 EAST KING STREET	BOONE	NC	28607	BOONE FIRST
PARDUE, DAN	P O BOX 146	STATESVILLE	NC	28687	STATESVILLE FIRST
PARKER, JEFF	1101 SOUTH ELM STREET	GREENVILLE	NC	27858	IMMANUEL
PARKER, LAURA	P O BOX 130	STATE ROAD	NC	28676	MOUNT PLEASANT
PATTERSON, HUGH	ROUTE 1 BOX 89	SEABOARD	NC	27876	GALATIA
PATTERSON, WILLIAM CLYDE	P O BOX 1467	WILSON	NC	27893	WILSON FIRST
PAYNE, BILLY	5000 COUNTRY CLUB ROAD	WINSTON-SALEM	NC	27104	
PEARCE, BARRY	745 CHURCH STREET	EDEN	NC	27288	SPRAY
PEDIGO, DOUG	1740 S LAFAYETTE STREET	SHELBY	NC	28152	ZOAR
PETERS, SCOTT	ROUTE 18 BOX 441	STATESVILLE	NC	28677	FAIRVIEW
PHILLIPS, LEWIS	390 NORTH MAIN STREET	MOCKSVILLE	NC	27028	MOCKSVILLE FIRST
PHILLIPS, N RAY	333 NORTH MAIN STREET	RAEFORD	NC	28376	RAEFORD FIRST
PLESS, THOMAS L	6411 SHARON ROAD	CHARLOTTE	NC	28210	SHARON
POOLE, ROBBIE	ROUTE 2, BOX 269	FUQUAY-VARINA	NC	27526	BAPTIST GROVE
PORTER, LEE	4921 RANDOLPH ROAD	CHARLOTTE	NC	28211	PROVIDENCE
PRICE, WAYNE	P O BOX 146	TARBORO	NV	27886	TRINITY
RACKLEY, EDWIN	6339 GLENWOOD AVENUE	RALEIGH	NC	27612	PROVIDENCE
RAMSEY, RICK	718 HAYWOOD ROAD	ASHEVILLE	NC	28806	GRACE
RAPER, BURKE	1004 NORTH MANGUM STREET	DURHAM	NC	27701	GRACE
REDMOND, MATTHEW	ROUTE 5 BOX 340-A	STATESVILLE	NC	28677	HEBRON
REED, TEDFORD	2819 CHAPEL HILL ROAD	DURHAM	NC	27707	YATES
RILEY, JOHN	ROUTE 2 BOX 486-X	HUDSON	NC	28638	FRIENDSHIP
RILEY, JOHN	407 SOUTH GREEN STREET	MORGANTON	NC	28655	CALVARY
RITCHIE, JUDY	P O BOX 938	LUMBERTON	NC	28359	LUMBERTON FIRST
RIVENBARK, PHIL	P O BOX 21	WRIGHTSVILLE BCH	NC	28480	WRIGHTSVILLE BEACH
ROACH, RODGER	108 TRAIL ONE	BURLINGTON	NC	27215	GROVE PARK
ROBERTS, CHRISTOPHER S	2315 CAMP ROTARY ROAD	GASTONIA	NC	28052	CHAPEL GROVE
ROBERTS, GENE	3717 HICKORY GROVE ROAD	GASTONIA	NC	28056	HICKORY GROVE
ROBISON, KENNETH	828 NINTH AVENUE NE	HICKORY	NC	28601	HIGHLAND
ROGERS, JAMES J	1801 MARKET STREET	WILMINGTON	NC	28403	TEMPLE
ROTAN, BILL	P O DRAWER 459	MORGANTON	NC	28655	MORGANTON FIRST
RUSSELL, DAVID	12701 IDLEWILD ROAD	MATTHEWS	NC	28105	IDLEWILD
RUST, JOE DELL	P O BOX 618	ELKIN	NC	28621	ELKIN FIRST
SAIN, STEVEN	1301 MOUNT PLEASANT CH RD	MOORESBORO	NC	28114	MOUNT PLEASANT C
SANDERSON, ROBERT	1206 MUSEUM ROAD	STATESVILLE	NC	28677	WESTERN AVENUE
SAUNDERS, CRAIG	620 EAST LEXINGTON AVE	HIGH POINT	NC	27262	LEXINGTON AVENUE
SAWYER, KAREN	P O BOX 31	SHILOH	NC	27974	SHILOH
SAYETTA, EDDIE	2017 EAST OZARK AVENUE	GASTONIA	NC	28054	FLINT GROVES
SCROGGS, STEVE	P O BOX 296	NAPLES	NC	28760	NAPLES
SELLERS, KEITH	810 BRIDGES STREET	MOREHEAD CITY	NC	28557	MOREHEAD CITY FIRST
SHAMBURGER, WALLACE	312 5TH AVENUE WEST	HENDERSONVILLE	NC	28739	HENDERSONVILLE FIRST
SHAVER, ROBERT A	4815 SIX FORKS ROAD	RALEIGH	NC	27609	TRINITY
SHELL, DOUGLAS	2204 SUMMIT AVENUE	KANNAPOLIS	NC	28081	BLACKWELDER PARK
SHEPHERD, BARRY	ROUTE 5 BOX 16	NORTH WILKESBORO	NC	28659	LIBERTY GROVE
SHIELDS, LADELL	123 BEAVER DAM CHURCH RD	SHELBY	NC	28152	BEAVER DAM
SHIELDS, SCOTT	50 WOODLAND HILLS ROAD	ASHEVILLE	NC	28804	WOODLAND HILLS
SIDES, JIM	283 MERRIMON AVENUE	ASHEVILLE	NC	28801	MERRIMON AVENUE
SINCLAIR, JOE	432 NORTH SELLARS MILL RD	BURLINGTON	NC	27217	EASTLAWN
SMITH, JIM	104 LIVE OAK STREET	TABOR CITY	NC	28463	TABOR CITY
SMITH, KEITH	525 SOUTH BROAD STREET	MOORESVILLE	NC	28115	SOUTHSIDE
SMITH, LANNY	ROUTE 4 BOX 164	MORGANTON	NC	28655	MOUNT HOME
SMITH, PAUL L	99 NORTH SALISBURY STREET	RALEIGH	NC	27603	RALEIGH FIRST
SMITH, ROBERT TIMOTHY	P O BOX 1538	GOLDSBORO	NC	27530	GOLDSBORO FIRST
SNYDER, DAN	P O BOX 38	SWANNANOA	NC	28778	SWANNANOA FIRST
SORRELLS, F CLARK	110 SE MAYNARD ROAD	CARY	NC	27511	GREENWOOD FOREST
SPARKS, ROBERT	P O BOX 839	RUTHERFORDTON	NC	28139	RUTHERFORDTON FIRST
SPEIGHT, RANDY	802 NORTH COLLEGE ROAD	WILMINGTON	NC	28405	FREEDOM
SPENCER, TONY	301 WEST MAIN STREET	FOREST CITY	NC	28043	FOREST CITY FIRST
ST JOHN, EDWARD	P O BOX 326	ETOWAH	NC	28729	ETOWAH
STAM, DOTTIE	110 SOUTH SALEM STREET	APEX	NC	27502	APEX
STAMPER, MARK	300 SOUTH MAIN STREET	MOUNT HOLLY	NC	28120	MOUNT HOLLY FIRST
STILES, SANDY	126 NORTH MAIN STREET	KERNERSVILLE	NC	27284	MAIN STREET
STOUT, TODD	P O BOX 308	DREXEL	NC	28619	DREXEL FIRST
STOWE, IVA	P O BOX 423	WADESBORO	NC	28170	WADESBORO FIRST
STUART, GARRY	202 EAST COLLEGE STREET	WARSAW	NC	28398	WARSAW
TAGLIARINI, JOHN A	P O BOX 7	MURPHY	NC	28906	MURPHY FIRST
TAULMAN, PAUL	600 NEW HILL-OLIVE CHAPEL	APEX	NC	27502	OLIVE CHAPEL
TAYLOR, RICKEY	703 BUICK AVENUE	KANNAPOLIS	NC	28083	CALVARY
TEMPLETON, BARRY	501 ANNE STREET	JACKSONVILLE	NC	28540	JACKSONVILLE FIRST
THOMAS, DAVID M	P O BOX 936	ASHEBORO	NC	27203	ASHEBORO FIRST
THOMASON, MALONE	207 OAK STREET	SPINDALE	NC	28160	SPENCER

THOMPSON JR, JOHN B	P O BOX 1510	NEW BERN	NC	28562	TABERNACLE
THOMPSON, CARLTON	3131 ERSKINE DRIVE	GASTONIA	NC	28054	COVENANT
THOMPSON, DOUG	505 GLENVILLE AVENUE	FAYETTEVILLE	NC	28311	CEDAR FALLS
THOMPSON, EMILY	P O BOX 429	BOONVILLE	NC	27011	BOONVILLE
THORNTON, WILLIAM	409 OLD HIGHWAY #27	STANLEY	NC	28164	STANLEY FIRST
TODD, RALEIGH	526 WRIGHT AVENUE	KANNAPOLIS	NC	28083	FRANKLIN HEIGHTS
TONEY, EDWARD	154 MOUNT VIEW DRIVE	MOUNT AIRY	NC	27030	PLEASANT VIEW
TONEY, MICHAEL	1500 SUTHER ROAD	CHARLOTTE	NC	28213	UNIVERSITY HILLS
TORRENCE JR, HERBERT	ROUTE 11 BOX 439	MORGANTON	NC	28655	PLEASANT HILL
TUCKER, RICHARD	5424 UNION GROVE ROAD	KERNERSVILLE	NC	27284	UNION GROVE
TURNER, DENNY	5037 MONROE ROAD	CHARLOTTE	NC	28205	OAKHURST
TYSON, MARSHALL	P O BOX 35	CLAYTON	NC	27520	CLAYTON FIRST
VANCIL, DANNY	P O BOX 649	AHOSKIE	NC	27910	AHOSKIE FIRST
VANCIL, DOUGLAS	P O BOX 219	MONROE	NC	28112	MONROE FIRST
WACASTER, DOREEN	2207 FLINT HILL CHURCH RD	SHELBY	NC	28152	FLINT HILL
WACHTEL, KURTIS	15 NORTH 5TH STREET	WILMINGTON	NC	28401	WILMINGTON FIRST
WALKER, BROOKS	ROUTE 3 BOX 282	LENOIR	NC	28645	NORTH CATAWBA
WALTERS, JOE	P O BOX 525	MAMERS	NC	27552	ANTIOCH
WARD, ROGER	1403 WEST FLORIDA STREET	GREENSBORO	NC	27403	FLORIDA STREET
WARD, SANDI	P O BOX 815	ROBBINS	NC	27325	ROBBINS FIRST
WARNER, SUSAN	P O BOX 481	KING	NC	27021	KING FIRST
WATKINS, EUGENE	315 SOUTH PLYMOUTH STREET	FAYETTEVILLE	NC	28301	TEMPLE
WATSON, MICHAEL	150 4TH STREET NW	HICKORY	NC	28601	HICKORY FIRST
WATSON, RANDALL	3741 COKEY ROAD	ROCKY MOUNT	NC	27801	WEST EDGECOMBE
WAUGH, JESSE	118 SOUTH PERSON STREET	RALEIGH	NC	27601	TABERNACLE
WEBB, LEE	218 SOUTH ACADEMY STREET	CARY	NC	27511	CARY FIRST
WEEKS, CONNIE	96 SNOW HILL CHURCH ROAD	CANDLER	NC	28715	POLE CREEK
WELBORN, DONALD	531 HAYWOOD ROAD	ASHEVILLE	NC	28806	CALVARY
WHIPPLE, DAVID	P O BOX 592	LENOIR	NC	28645	COLLEGE AVENUE
WHISNAND, JON	ROUTE 9 BOX 460	LUMBERTON	NC	28358	ANTIOCH
WHITAKER, JANET	201 WEST KING STREET	HILLSBOROUGH	NC	27278	HILLSBOROUGH FIRST
WHITLEY, H MORAN	2703 HOLLOWAY STREET	DURHAM	NC	27703	DURHAM MEMORIAL
WILBANKS, TED	2100 NOBLE ROAD	RALEIGH	NC	27608	EMMANUEL
WILLIAMS, TERRY	P O BOX 209	MADISON	NC	27025	MADISON FIRST
WILSON, CHRISTIE	P O BOX 297	COATS	NC	27521	COATS
WILSON, KEN	330 KNOLLWOOD STREET	WINSTON-SALEM	NC	27104	KNOLLWOOD
WILSON, SUSAN	1165 WYKE ROAD	SHELBY	NC	28150	EASTSIDE S
WINANS, CHRIS	4301 LOUISBURG ROAD	RALEIGH	NC	27604	NEW HOPE
WOOLSEY, DAVID	1500 BETHLEHEM ROAD	ROCKY MOUNT	NC	27803	ARLINGTON
WORLEY, ROGER	817 SOUTH MAIN STREET	SALISBURY	NC	28144	STALLINGS MEMORIAL
WORRELL, DARBY	185 SCOTTS HILL LOOP ROAD	WILMINGTON	NC	28405	SCOTTS HILL
WRENN, JIM	911 NORTH AVENUE	BURLINGTON	NC	27217	GLEN HOPE
WRIGHT, GREGG	P O BOX 458	NORTH WILKESBORO	NC	28659	NORTH WILKESBORO FIRST
WYMER, LONNIE	3812 GROOMETOWN ROAD	GREENSBORO	NC	27407	PLEASANT GROVE
YARBOROUGH, SANDY	412 NORTH MADISON STREET	WHITEVILLE	NC	28472	WHITEVILLE FIRST
YATES, DONNA	P O BOX 492	NEWLAND	NC	28657	NEWLAND FIRST
YOUNG, PHIL	P O BOX 75	HENDERSON	NC	27536	HENDERSON FIRST

Ministers of Youth

NAME	ADDRESS	CITY	SATE	ZIP	CHURCH
ADCOCK, MIKE	ROUTE 3 BOX 469	CANDLER	NC	28715	RIDGEWAY
ALEWINE, TODD	28 WAVERLY COURT	ASHEVILLE	NC	28805	MERRIMON AVENUE
ALLEN, TOM	2011 RIDGE ROAD	RALEIGH	NC	27607	RIDGE ROAD
ALPHIN, JEFF	1300 COUNTRY CLUB DRIVE	HIGH POINT	NC	27262	EMERYWOOD
ANDERSON, LACOUNT	1100 RED BANKS ROAD	GREENVILLE	NC	27858	OAKMONT
ATWOOD, KAYE	101 TAPPAN STREET	SPRUCE PINE	NC	28777	SPRUCE PINE FIRST
AUSTIN, NATHANIEL	3310 MAIN AVENUE NW	HICKORY	NC	28601	PENELOPE
BAILEY, RICK	1510 GREENVILLE BLVD SE	GREENVILLE	NC	27834	THE MEMORIAL
BAKER, TOM	P O BOX 146	STATESVILLE	NC	28687	STATESVILLE FIRST
BALLARD, GARY	102 BARBARA AVENUE	MIDWAY PARK	NC	28544	ENON CHAPEL
BANKS, DAVID	P O BOX 338	MAIDEN	NC	28650	MAIDEN FIRST
BARNES, DAVID	1801 WEST NASH STREET	WILSON	NC	27893	NEW HOPE
BARNES, RANDY	408 WEST MAIN STREET	WALLACE	NC	28466	WALLACE FIRST
BASS, PAM	2317 SUNSET ROAD	CHARLOTTE	NC	28216	SUNSET ROAD
BATTEN, WILLIAM	702 EASTWOOD ROAD	WILMINGTON	NC	28403	COLLEGE ACRES
BEAM, TOM	150 4TH STREET NW	HICKORY	NC	28601	HICKORY FIRST
BEASLEY, MARK	2225 EAST MAIN STREET	ALBEMARLE	NC	28001	ANDERSON GROVE
BENE, RICK	908 BLOWING ROCK ROAD	LENOIR	NC	28645	CREST VIEW
BENNETT, DAVID	2101 CARMEL ROAD	CHARLOTTE	NC	28226	CARMEL
BEVERLY, BRIAN	1110 NC 62 WEST	HIGH POINT	NC	27263	CORNERSTONE
BLACKBURN, GILBERT	633 LOWER CREEK DRIVE NE	LENOIR	NC	28645	LOWER CREEK
BLANTON, BRUCE	ROUTE 19 BOX 828	LEXINGTON	NC	27292	JERSEY
BODFORD, GARY	P O BOX 1066	ABERDEEN	NC	28315	ABERDEEN FIRST
BOUNDS, JOE	P O BOX 938	LUMBERTON	NC	28359	LUMBERTON FIRST
BOUTWELL, RODNEY	311 BELMONT ROAD	BELMONT	NC	28012	CATAWBA HEIGHTS
BOWER, RANDY	3445 ALTAMAHAW CHURCH ST	ELON COLLEGE	NC	27244	ALTAMAHAW
BRADFORD, RODNEY	301 EAST FIRST STREET	CHERRYVILLE	NC	28021	CHERRYVILLE FIRST
BRASWELL, VERNON	100 SILVER FOX CIRCLE	GOLDSBORO	NC	27530	ROSEWOOD FIRST
BRILES, MICKEY	ROUTE 3 BOX 735	HIGH POINT	NC	27263	HILLSVILLE
BROCK, TRAVIS	1601 TODDVILLE ROAD	CHARLOTTE	NC	28214	DURHAM MEMORIAL
BROOKS, TONY	412 NORTH MADISON STREET	WHITEVILLE	NC	28472	WHITEVILLE FIRST
BUNTON, EDDY	117 EAST WILLIAMSON ST	WHITEVILLE	NC	28472	TRINITY
BURNAP, DAVID	ROUTE 1	ELK PARK	NC	28622	BEECH MOUNTAIN
BURNETT, JAMES	ROUTE 3 BOX 257	CANDLER	NC	28715	HOMINY
BYERS, DANNY	661 LONG SHOALS ROAD	ARDEN	NC	28704	LONG SHOALS
BYRD, BARRY	2507 OLD CAMDEN ROAD	MONROE	NC	28110	MOUNTAIN SPRINGS
BYRD, LUTHER	P O BOX 159	RONDA	NC	28670	RONDA FIRST

BYRD, TRAVIS	3380-A LEGION ROAD	HOPE MILLS	NC	28348	SOUTHVIEW	
CABANISS, J CHARLES	P O BOX 116	EARL	NC	28038	NEW HOPE	
CAIN, DALE	701 LITTLEJOHN STREET	GASTONIA	NC	28052	TEMPLE	
CALDWELL, BRUCE	207 OAK STREET	SPINDALE	NC	28160	SPENCER	
CAMPBELL, PHIL	201 ROBIN ROAD	LINCOLNTON	NC	28092	LINCOLNTON FIRST	
CARPENTER, JEFF	P O BOX 442	SYLVA	NC	28779		
CARREKER, STEVEN C	347 EAST KING STREET	BOONE	NC	28607	BOONE FIRST	
CARTER, CHARLES	6001 CREEDMOOR ROAD	RALEIGH	NC	27612	CREEDMOOR ROAD	
CARTER, CLARK	7908 RIVER DARE AVENUE	YOUNGSVILLE	NC	27596	WAKE CROSS ROADS	
CARTER, ROY LEWIS	501 KIRKLAND STREET	GREENSBORO	NC	27406	ROCKY KNOLL	
CASHWELL, JIM	P O BOX 31046	CHARLOTTE	NC	28231	CHARLOTTE FIRST	
CASSTEVENS, FRANKLIN	2915 GOLDMINE ROAD	MONROE	NC	28110	NEW SALEM	
CAVINESS, WAYNE	1201 CONNELLY SPRINGS RD	LENOIR	NC	28645	WHITNEL FIRST	
CHAPMAN, DONNIE	P O BOX 633	ELLENBORO	NC	28040	BETHEL	
CHAPPELL, MARTIN	P O BOX 1325	ELIZABETH CITY	NC	27906	CORINTH	
CHAPPELL, MICHELLE	3700 LAKE WHEELER ROAD	RALEIGH	NC	27603	INWOOD	
CHAUNCEY, DAVID	4300 MCKEE ROAD	CHARLOTTE	NC	28227	MCKEE ROAD	
CHESTER, ALAN	P O BOX 180	WEST JEFFERSON	NC	28694	WEST JEFFERSON FIRST	
CLARK, DALE	2107 CLEVELAND AVENUE	GROVER	NC	28073	PATTERSON SPRINGS	
CLEMENS, DAVID	4212 S ELM EUGENE STREET	GREENSBORO	NC	27406	SOUTH ELM	
CLIPP, RANDY	936 JACKSON STREET	ROANOKE RAPIDS	NC	27870	ROSEMARY	
COLEMAN, STEVE	8324 PROVIDENCE ROAD W	CHARLOTTE	NC	28226	COVENANT	
CONDREY, JOHNNY	P O BOX 1000	ELLENBORO	NC	28040	LIBERTY	
COOK, DAVID	ROUTE 18 BOX 1590	LEXINGTON	NC	27292	REEDS	
COOK, KEN	3314-A TIMBERBROOK DRIVE	CHARLOTTE	NC	28208	THOMASBORO	
COOK, TOMMY	4301 LOUISBURG ROAD	RALEIGH	NC	27604	NEW HOPE	
COOPER, FAITHE	525 WEST ZION CHURCH ROAD	SHELBY	NC	28150	ZION	
COX, DAVID	12200 BAY LEAF CHURCH RD	RALEIGH	NC	27614	BAY LEAF	
CRAIG, RUSTY	3359 NC HIGHWAY 16N	CONOVER	NC	28613	TRI-CITY	WC
CROUSE, TERRY	74 FALLS AVENUE	GRANITE FALLS	NC	28630	CONCORD	
DAVENPORT, GLENN	P O BOX 1360	SHELBY	NC	28151	SHELBY FIRST	
DAVIDSON, DARREN	ROUTE 6 BOX 241	LINCOLNTON	NC	28092	RIVER VIEW	
DAVIS, BRIAN	140 ZEB CORN ROAD	HENDERSONVILLE	NC	28792	MUD CREEK	
DAVIS, DONALD	80 OLIVETTE ROAD	ASHEVILLE	NC	28804	VICTORY	
DAVIS, KEVIN	24 LEATHERMAN ROAD	FRANKLIN	NC	28734	COWEE	
DAVIS, LEE A	P O BOX 247	PINEVILLE	NC	28134	STOUGH MEMORIAL	
DAVIS, STEVE	1217 CENTERGROVE ROAD	KANNAPOLIS	NC	28081	MEMORIAL	
DAVIS, SUSAN	1885 NORTH MAIN STREET	ROXBORO	NC	27573	CALVARY	
DEAL, RONNIE	6050 HICKORY GROVE ROAD	CHARLOTTE	NC	28215	HICKORY GROVE	
DEAN, JIM	P O BOX 516	SYLVA	NC	28779	EAST SYLVA	
DELANEY, KEVIN	414 CLEVELAND STREET	DURHAM	NC	27701	DURHAM FIRST	
DENNIS, BILLY	ROUTE 4 BOX 89-BB	ROCKINGHAM	NC	28379	HAMLET FIRST	
DIXON-RHOADES, LYNN	BOX 7326/REYNOLDA STATION	WINSTON-SALEM	NC	27109	WAKE FOREST	
DOBYNS JR, ROY	P O BOX 61	WILKESBORO	NC	28697	WILKESBORO	
DODSON, BARRY	851 ZIGLAR ROAD	WINSTON-SALEM	NC	27105	STANLEYVILLE FIRST	
DONALDSON, LARRY	307 CROWN CREEK DRIVE	CHERRYVILLE	NC	28021	MACEDONIA	
DOTY, SHANE	P O BOX 786	KINGS MOUNTAIN	NC	28086	KINGS MOUNTAIN FIRST	
DUDLEY, MARK	P O BOX 279	CLEMMONS	NC	27012	CLEMMONS FIRST	
DUNN, GLEN	P O BOX 545	ROBBINSVILLE	NC	28771	GRACE FELLOWSHIP	
DUNN, MIKE	908C EAST SUNSET DRIVE	MONROE	NC	28112	OAKLAND	
DUPREE, MARTIN	P O BOX 690	WAYNESVILLE	NC	28786	WAYNESVILLE FIRST	
EARL, TIM	74 ACADEMY STREET	CANTON	NC	28716	CANTON FIRST	
ECHOLS JR, EARL	3111 UMSTEAD ROAD	DURHAM	NC	27707	EBENEZER	
EDWARDS, JOANNE	P O BOX 187	WENDELL	NC	27591	WENDELL	
EIDSON, JONATHAN	99 N SALISBURY STREET	RALEIGH	NC	27603	RALEIGH FIRST	
ELLIS, WILLIAM	P O BOX 696	PITTSBORO	NC	27312	PITTSBORO	
FAGGART, BRYAN	10005 LAKE WHEELER ROAD	FUQUAY-VARINA	NC	27526	PLEASANT GROVE	
FARLEY, MIKE	99 SOUTH WHITE STREET	CONCORD	NC	28027	WEST CONCORD	
FARMER, BRIAN	223 NORTH FULTON STREET	SALISBURY	NC	28144	SALISBURY FIRST	
FEENEY, SHAWN	3502 VILLAGE DRIVE	FAYETTEVILLE	NC	28304	VILLAGE DRIVE	
FERGUSON, BRENT	825 LENOIR RHYNE BLVD SE	HICKORY	NC	28601	TEMPLE	
FIFER, BOBBY	3732 SUNSET AVENUE	ROCKY MOUNT	NC	27804	SUNSET AVENUE	
FLESHMAN JR, CHARLES	414 SOUTH FIRST STREET	MEBANE	NC	27302	MEBANE FIRST	
FOSTER, DOUG	P O BOX 917	BOILING SPRINGS	NC	28017	BOILING SPRINGS	
FRANCIS, MARC	P O BOX 906	TAYLORSVILLE	NC	28681	EAST TAYLORSVILLE	
FREDERICK, JOHN	2819 CHAPEL HILL ROAD	DURHAM	NC	27707	YATES	
FROST, JAMES	301 WEST MAIN STREET	FOREST CITY	NC	28043	FOREST CITY FIRST	
FRY, MATTHEW	4007 HOLT SCHOOL ROAD	DURHAM	NC	27704	HOMESTEAD HEIGHTS	
FRYAR, ANN CREECH	P O BOX 552/415 SUMMIT ST	WALNUT COVE	NC	27052	WALNUT COVE FIRST	
FULCHER, JOHN	5904 WEST MARKET STREET	GREENSBORO	NC	27409	GUILFORD	
GARCIA, JOHN	807 WEST CHAPEL HILL ST	DURHAM	NC	27701	TEMPLE	
GARDNER, JEFF	108 TRAIL ONE	BURLINGTON	NC	27215	GROVE PARK	
GARRETT, ROBBIE	6450 TUCKASEEGEE ROAD	CHARLOTTE	NC	28214	MULBERRY	
GARRETT, ROBERT	ROUTE 16 BOX 358	STATESVILLE	NC	28677	BEULAH	
GASSAWAY, DANA	P O BOX 44	BUTNER	NC	27509	BUTNER FIRST	
GLOVER, RONALD D	1501 BEASLEY ROAD	WILMINGTON	NC	28409	MASONBORO	
GOOCH, MIKE	2501 LAKESHORE ROAD SOUTH	DENVER	NC	28037	WESTPORT	
GORDON, CHIP	2818 EDGEWOOD AVENUE	BURLINGTON	NC	27215	HOLLY HILL	
GORDON, DAVID	119 BOONE ROAD	BURLINGTON	NC	27217	BROOKWOOD	
GORDON, STEVE	1417 CLIFTON STREET	RALEIGH	NC	27604	TEMPLE	
GOSNELL, ARNOLD	P O BOX 559	MILLERS CREEK	NC	28651	MILLERS CREEK	
GRAHAM, DEBBIE	1305 CEDAR DRIVE	THOMASVILLE	NC	27360	CEDAR LODGE	
GRAHAM, JOY Y	336 CHURCH STREET	ALBEMARLE	NC	28001	WEST ALBEMARLE	
GRAVES, DICK	P O BOX 589	WAKE FOREST	NC	27587	WAKE FOREST	
GRAY, JAKE	7 RALEIGH ROAD	THOMASVILLE	NC	27360	OAK HILL MEMORIAL	
GREGORY, RANDY	P O BOX 516	BRYSON CITY	NC	28713	COLD SPRINGS	
GREGORY, SANDY	ROUTE 1 BOX 317	EDENTON	NC	27932	ROCKY HOCK	
GRIFFIN, DANIEL	1806 MERRITT DRIVE	GREENSBORO	NC	27407	HUNTER HILLS	
GUYER, JASON	ROUTE 7 BOX 99	HICKORY	NC	28601	WINKLERS GROVE	
GWALTNEY, JOHN	ROUTE 8 BOX 200	THOMASVILLE	NC	27360	RICH FORK	
HALFORD, CRAIG	ROUTE 2 BOX 475	TAYLORSVILLE	NC	28681	THREE FORKS	
HALL, M/M ROBERT	455 STADIUM AVENUE	WAKE FOREST	NC	27587		
HALL, MARK	P O BOX 936	ASHEBORO	NC	27203	ASHEBORO FIRST	

HALL, MIKE	4901 STATESVILLE ROAD	CHARLOTTE	NC	28269	STATESVILLE AVENUE
HAMRICK, RICK	P O BOX 245	POLKVILLE	NC	28136	POLKVILLE
HAND, RANDOLPH	312 FOREST LANE	BELMONT	NC	28012	BELMONT FIRST
HARDING, MIKE	320 COOK STREET	KANNAPOLIS	NC	28083	EASTWOOD
HARPER, TONY	2200 ASHLEY ROAD	CHARLOTTE	NC	28208	CALVARY
HARRIS, JASON	1498 HODGE ROAD	KNIGHTDALE	NC	27545	GREEN PINES
HARRIS, LEONARD	8000 DEEP RIVER ROAD	SANFORD	NC	27330	FLAT SPRINGS
HARTMAN, THOMAS	633 OAKLAND DRIVE	SPINDALE	NC	28160	ADAVILLE
HARVEY, JAY	820 NASHVILLE ROAD	ROCKY MOUNT	NC	27803	CALVARY RM
HARWOOD, KEITH	3505 LAWNDALE DRIVE	GREENSBORO	NC	27408	LAWNDALE
HAYWOOD, PAUL	409 SOUTH MAIN STREET	REIDSVILLE	NC	27320	REIDSVILLE FIRST
HELMS, DAVID M	P O BOX 368	SOUTHERN PINES	NC	28387	SOUTHERN PINES FIRST
HENLEY, MIKE	1421 BRIAR CREEK ROAD	CHARLOTTE	NC	28205	COMMONWEALTH
HICKS, EDWARD	P O BOX 10009	SOUTHPORT	NC	28461	SOUTHPORT
HILL, DAVID MARK	416 SOUTH FRANKLIN ROAD	MOUNT AIRY	NC	27030	CALVARY
HILL, MARK	P O BOX 442	TROY	NC	27371	TROY FIRST
HILL, PAUL	ROUTE 18 BOX 441	STATESVILLE	NC	28677	FAIRVIEW
HILL, TONYA	207 GREEN STREET	RUTHERFORDTON	NC	28139	RUTHERFORDTON SECOND
HINTON, KERRY	308 PROCTOR STREET	ZEBULON	NC	27597	WAKEFIELD CENTRAL
HINTON, THOMAS R	304 MAIN STREET NW	LENOIR	NC	28645	LENOIR FIRST
HOPKINS, MIKE	P O BOX 181	GARNER	NC	27529	AVERSBORO ROAD
HORNER, MIKE	1914 S MIAMI BLVD	DURHAM	NC	27703	BETHESDA
HOWARD, TIM	HOWARD STREET AT 4TH AVE	CHADBOURN	NC	28431	CHADBOURN
HUGHES, PHIL	P O BOX 2686	BURLINGTON	NC	27216	BURLINGTON FIRST
HUGHES, RODNEY	P O BOX 805	CONCORD	NC	28027	SOUTHSIDE
HURST, NOAH	221 SOUTH QUEEN STREET	WINDSOR	NC	27983	CASHIE
HUTCHINS, DAVID	130 16TH STREET SE	HICKORY	NC	28602	EAST HICKORY
HYDE, MIKE	P O BOX 5531	STATESVILLE	NC	28687	COCHRAN STREET
HYLTON, RUSH	810 OAK VIEW ROAD	HIGH POINT	NC	27260	OAK VIEW
INGLE, SHERRI	P O BOX 454	BALSAM	NC	28707	MAGGIE VALLEY FIRST
ISAACS, MICHAEL ALAN	345 MAIN STREET	HUDSON	NC	28638	HUDSON FIRST
ISLEY, DEBBIE	P O BOX 1538	GOLDSBORO	NC	27530	GOLDSBORO FIRST
JEANS JR, COY	ROUTE 1 BOX 233	OLD FORT	NC	28762	GREENLEE
JEFF PARKER, STU JONES &	1101 SOUTH ELM STREET	GREENVILLE	NC	27858	IMMANUEL
JENKINS, DANA	P O BOX 9	TRINITY	NC	27370	TRINITY
JENKINS, SCOTT	P O BOX 39	ALEXIS	NC	28006	ALEXIS
JOHNSON, BONNIE	312 LOCUST STREET	KANNAPOLIS	NC	28081	NORTH KANNAPOLIS
JOHNSON, GEORGE	585 LOWER BRUSH CREEK RD	FLETCHER	NC	28732	OAK GROVE
JOHNSON, GEORGE	ROUTE 4 BOX 946	LUMBERTON	NC	28358	RAFT SWAMP
JOHNSON, JAMIE	436 NORTH OAKLAND AVENUE	EDEN	NC	27288	OSBORNE
JOHNSON, JEFF	ROUTE 4 BOX 402-A	WADESBORO	NC	28170	FALL BRANCH
JOHNSON, JOHN W	P O BOX 8	ELLERBE	NC	28338	ELLERBE FIRST
JOHNSON, MARSHALL	3708 YANCEYVILLE STREET	GREENSBORO	NC	27405	LANKFORD MEMORIAL
JOHNSON, MICHAEL	P O DRAWER 1024	SLYVA	NC	28779	SYLVA FIRST
JOHNSON, PAUL	P O BOX 308	MOREHEAD CITY	NC	28557	PARKVIEW
JOHNSON, TENA	609 NORTH EAST BOULEVARD	CLINTON	NC	28328	GROVE PARK
JOLLY, STEVE	110 E MAYNARD ROAD	CARY	NC	27511	GREENWOOD FOREST
JONES, RUDY	P O BOX 670	MANTEO	NC	27954	MANTEO
JORDAN, RICHARD W	1246 SECOND STREET NE	HICKORY	NC	28601	VIEWMONT
JORDAN, TOM	2201 HENDERSON AVENUE	NEW BERN	NC	28560	TEMPLE
JOYNER, BETH	P O BOX 425	BURNSVILLE	NC	28714	BURNSVILLE FIRST
JUSTUS, TOMMY	4921 RANDOLPH ROAD	CHARLOTTE	NC	28211	PROVIDENCE
KELLY, STEVEN	1731 EAST RALEIGH STREET	SILER CITY	NC	27344	LOVES CREEK
KENNEDY, DOUG	406 MCDONALD AVENUE	HAMLET	NC	28345	CALVARY
KERNS, DEVIN	4932 SPICEWOOD DRIVE	CHARLOTTE	NC	28227	SOUTH POINT
KIDD, DEBBIE	9801 ARLINGTON CHURCH RD	CHARLOTTE	NC	28227	ARLINGTON
KIDD, MYRON	P O BOX 788	JAMESTOWN	NC	27282	JAMESTOWN FIRST
KIEHM, RONALD I	P O BOX 618	ELKIN	NC	28621	ELKIN FIRST
KILLIAN, LARRY	P O BOX 7096	GREENSBORO	NC	27417	GATE CITY
KING, LARRY	500 MELODY LANE	SHELBY	NC	28152	WESTVIEW
KNOCK, TODD	ROUTE 2 BOX 261	ZEBULON	NC	27597	PINE RIDGE
KNOTT, BECKY	P O BOX 209	SMITHFIELD	NC	27577	SMITHFIELD FIRST
KOOL, CARLENA	3148 ANDERSON DRIVE	WINSTON-SALEM	NC	27127	KONNOAK
LACKEY, SHIRLEY	P O BOX 198	STONY POINT	NC	28678	STONY POINT
LAMB, STEPHEN R	3000 EAST GARNER ROAD	RALEIGH	NC	27610	MOUNT MORIAH
LANCASTER, JIMMY	8 CRAMER STREET	THOMASVILLE	NC	27360	THOMASVILLE FIRST
LANGLEY, JOEL	1875 ENON CHURCH ROAD	SALISBURY	NC	28144	ENON
LANKFORD, VAN	P O BOX 423	WADESBORO	NC	28170	WADESBORO FIRST
LAWING, ANNE	5008 SOUTH NEW HOPE ROAD	BELMONT	NC	28012	FRIENDSHIP
LAYE, JOHNNIE F	8415 MOORES CHAPEL ROAD	CHARLOTTE	NC	28214	THRIFT
LEDBETTER, MARIA	ROUTE 1	UNION MILLS	NC	28167	CANE CREEK
LEE, JACK	1118 RICHMOND ROAD	ROCKINGHAM	NC	28379	ROBERDELL
LEFLER, ALLEN	3476 POPLAR TENT ROAD	CONCORD	NC	28027	POPLAR GROVE
LINDSAY, KEM ALLEN	828 NINTH AVENUE NE	HICKORY	NC	28601	HIGHLAND
LINK, RICK	ROUTE 6 BOX 60-6	LINCOLNTON	NC	28092	CALVARY
LOLLEY, TIM	777 TUNNEL ROAD	ASHEVILLE	NC	28805	BEVERLY HILLS
LONG, JEFF	1911-G HUDSON BLVD	GASTONIA	NC	28054	PARKWOOD
LONG, MICHAEL G	P O BOX 3	CHINA GROVE	NC	28023	CHINA GROVE FIRST
LOVE, DARRYL	712 KNIGHTDALE AVENUE	HIGH POINT	NC	27263	REAVIS MEMORIAL
LOVE, JAY	5736 INMAN ROAD	GREENSBORO	NC	27410	CORNERSTONE
MANSBERGER, DAVID	P O BOX 30954	RALEIGH	NC	27622	CRABTREE VALLEY
MARTIN, CARL	222 MIDLAND ROAD	DURHAM	NC	27712	RIDGECREST
MARTIN, HOWARD	7841 IDLEWILD ROAD	CHARLOTTE	NC	28212	NEW HOPE
MASTERSON, CHESTER W	P O BOX 58149	FAYETTEVILLE	NC	28305	SNYDER MEMORIAL
MATHEWS, JENNIFER	P O BOX 385	BURGAW	NC	28425	BURGAW
MAXEY, NEIL	P O BOX 215	WALNUT COVE	NC	27052	RURAL HALL FIRST
MCGAHA, PHILLIP	1206 MUSEUM ROAD	STATESVILLE	NC	28677	WESTERN AVENUE
MCGINNIS, JOHN	8947 ALBEMARLE ROAD	CHARLOTTE	NC	28227	CORNERSTONE
MCKINNEY, CHRISTINE	2749 EASTWAY DRIVE	CHARLOTTE	NC	28205	EASTWAY
MCKINNEY, HANNAH	2909 WEST VERNON AVENUE	KINSTON	NC	28501	NEUSE
MCLEESE, LEDAYNE	P O BOX 6006	CHARLOTTE	NC	28207	MYERS PARK
MCVEY, JULIE	1801 MARKET STREET	WILMINGTON	NC	28403	TEMPLE
MENHINICK, MARK	P O BOX 248	MATTHEWS	NC	28106	MATTHEWS FIRST

MERSHON, BARRY	ROUTE 6 BOX 296	LENOIR	NC	28645	FLEMINGS CHAPEL	
MIDDLETON, TIMOTHY	502 PROSPECT CHURCH ROAD	NEW LONDON	NC	28127	PROSPECT	
MIDGETT, VANCE	423 NORTH 23RD STREET	WILMINGTON	NC	28405	CALVARY	
MILLER, DANNY	209 ARMFIELD AVENUE	ASHEBORO	NC	27203	CROSS ROAD	
MILLER, GREG	501 HOPE MILLS ROAD	FAYETTEVILLE	NC	28304	LAFAYETTE	
MILLER, JERRY	218 SOUTH ACADEMY STREET	CARY	NC	27511	KOREAN FIRST OF RALEIGH	
MILLER, RICHARD	415 GREENWAY ROAD	BOONE	NC	28607	GREENWAY	
MILLER, SCOTT E	P O BOX 547	WEAVERVILLE	NC	28787	WEAVERVILLE FIRST	
MOBLEY, JEFF	1407 FOREST HILLS ROAD	WILSON	NC	27893	FOREST HILLS	
MOORE, CURTIS	P O BOX 2259	HENDERSONVILLE	NC	28793	FRENCH BROAD	
MOORE, ERNIE	ROUTE 2 BOX 188	HURDLE MILLS	NC	27541	CLEMENT	
MOORE, TIM	4301 SHAMROCK DRIVE	CHARLOTTE	NC	28215	SHAMROCK DRIVE	
MORAN, JOE	11109 POOLE ROAD	WENDELL	NC	27591	CENTRAL	
MORGAN, EDDIE	5 OAK STREET	ASHEVILLE	NC	28801	ASHEVILLE FIRST	
MOSS, CAROL	P O BOX 427	ANDREWS	NC	28901	ANDREWS FIRST	
MOTSINGER, HERMAN	418 N MYRTLE SCHOOL ROAD	GASTONIA	NC	28052	UNITY G	
MULLINS, DONITA	309-A TAYLOR ROAD	STANLEY	NC	28164	GRACE MH	
MUNSON, SANDI	202 SUMMITT DRIVE	SANFORD	NC	27330	SANFORD FIRST	
MURRAY, CLYDE	ROUTE 6 BOX 360	MORGANTON	NC	28655	BURKEMONT	
MURRAY, JENNIFER	P O BOX 400	SUMMERFIELD	NC	27358	SUMMERFIELD FIRST	
MYERS, CHRIS	50 WOODLAND HILLS ROAD	ASHEVILLE	NC	28804	WOODLAND HILLS	
NANCE, LARRY	ROUTE 3 BOX 100	CANTON	NC	28716	MOUNT ZION	
NEELY, H LAWTON	606 SOUTH DEKALB STREET	SHELBY	NC	28150	BETHEL	
NEWTON, GREG	15 BALLARD DRIVE	CASTLE HAYNE	NC	28429	CASTLE HAYNE	
NICHOLS, ROBERT W	5505 BECKS CHURCH ROAD	WINSTON-SALEM	NC	27106	BECKS	
NORTON, SCOTT	301 NORTH POST ROAD	SHELBY	NC	28150	ELIZABETH	
NUTTER, STEPHEN	P O BOX 15399	DURHAM	NC	27704	BRAGGTOWN	
OLDS, JEFFREY	4101 HIGHWAY 64-70 SW	HICKORY	NC	28602	CENTRAL	
OLIVER, ANDY	198 PLEASANT RIDGE CH RD	SHELBY	NC	28150	PLEASANT RIDGE	
OLSON, JOHN	317 SHIPYARD BLVD	WILMINGTON	NC	28412	LONG LEAF	
OUTEN, JODY	134 WINSTON ROAD	JONESVILLE	NC	28642	JONESVILLE FIRST	
OWEN, BARRY	P O BOX 157	PLEASANT GARDEN	NC	27313	PLEASANT GARDEN	
PACE, DONDI MARK	2736 CASTLE HAYNE ROAD	WILMINGTON	NC	28403	WRIGHTSBORO	
PARKER, LAURA	P O BOX 130	STATE ROAD	NC	28676	MOUNT PLEASANT	
PARNELLE, TOM	1005 EAST CATAWBA	BELMONT	NC	28012	UNITY B	
PATTERSON, HUGH	ROUTE 1 BOX 89	SEABOARD	NC	27876	GALATIA	
PEARCE, JIM	312 FIFTH AVENUE WEST	HENDERSONVILLE	NC	28739	HENDERSONVILLE FIRST	
PEDIGO, DOUG	1740 S LAFAYETTE STREET	SHELBY	NC	28152	ZOAR	
PETERSON, VERN	P O BOX 515	DENTON	NC	27239	DENTON FIRST	
PHELPS, CHRISTOPHER	P O BOX 219	MONROE	NC	28112	MONROE FIRST	
PHILLIPS, GLENN	201 WEST FRANKLIN AVENUE	GASTONIA	NC	28052	GASTONIA FIRST	
PHILLIPS, LEWIS	390 NORTH MAIN STREET	MOCKSVILLE	NC	27028	MOCKSVILLE FIRST	
PHILLIPS, MICHAEL	P O BOX 190	ICARD	NC	28666	ICARD FIRST	
PITTS, DEBBIE	1601 ATHENS DRIVE	RALEIGH	NC	27606	ATHENS DRIVE	
PITTS, MARK	P O BOX 419	MOORESVILLE	NC	28115	MOORESVILLE FIRST	
PLEASANT, ROSE	P O BOX 6098	RALEIGH	NC	27628	HAYES BARTON	
POND, SCOTT	P O BOX 327	LEWISVILLE	NC	27023	LEWISVILLE	
POOLE, EDDIE	4622 NATIONS CROSSING RD	CHARLOTTE	NC	28217	WOODLAWN	
POOLE, ROBBY	ROUTE 2 BOX 85	FUQUAY-VARINA	NC	27526	BAPTIST GROVE	
PORTER, BETTY	ROUTE 1 BOX 474	BOOMER	NC	28606	NORTHSIDE CHAPEL	
POWELL, JUDITH	ROUTE 3 BOX 102	ENFIELD	NC	27823	ANTIOCH	
PRICE, KAY	300 HAWTHORNE LANE	CHARLOTTE	NC	28204	SAINT JOHNS	
PRICE, WAYNE	P O BOX 146	TARBORO	NC	27886	TRINITY	
PROCTOR, BRIAN	P O BOX 5232	HENDERSONVILLE	NC	28792	EBENEZER	
PRUITT, BOBBY	P O BOX 383	DENVER	NC	28037	DENVER	
RAMSEY, RICK	718 HAYWOOD ROAD	ASHEVILLE	NC	28806	GRACE	
RAPER, BURKE	1004 NORTH MANGUM STREET	DURHAM	NC	27701	GRACE	
REAVIS, KEVIN	2601 HILLSBOROUGH RD	DURHAM	NC	27705	GREY STONE	
RECTOR, STEPHEN	317 EAST BOYD ST APT G	MAIDEN	NC	28650	LAWINGS CHAPEL	
REDMOND, MATTHEW	ROUTE 5 BOX 340-A	STATESVILLE	NC	28677	HEBRON	
REICH, WAYNE	4800 W FRIENDLY AVENUE	GREENSBORO	NC	27410	FRIENDLY AVENUE	
REID, BUDDY	303 ROTARY DRIVE NORTH	HIGH POINT	NC	27260	GREEN STREET	
REYNER, SHAY	6339 GLENWOOD AVENUE	RALEIGH	NC	27612	PROVIDENCE	
REYNOLDS, N H	P O BOX 64	NORMAN	NC	28367	PINE GROVE	
RICHARDSON, CURTIS	3839 SWEETEN CREEK ROAD	ARDEN	NC	28704	ARDEN FIRST	
RILEY, JOHN	407 SOUTH GREEN STREET	MORGANTON	NC	28655	CALVARY	
RIVENBARK, PHIL	P O BOX 21	WRIGHTSVILLE BCH	NC	28480	WRIGHTSVILLE BEACH	
ROGERS, ANGIE	ROUTE 1 BOX 180A	BLADENBORO	NC	28320	ELIZABETHTOWN	
ROSE, JACK	ROUTE 2 BOX 79	HIGH POINT	NC	27265	ABBOTTS CREEK	
ROSS, BERT	ROUTE 3 BOX 1251	ASHEVILLE	NC	28804	BENT CREEK	
ROTH, DOUGLAS	216 FIRST STREET	KILL DEVIL HILLS	NC	27948	OUTER BANKS	MS
ROWE, BEN	4080 NORTH CENTER STREET	HICKORY	NC	28601	LAKEVIEW	
RUMMAGE, SCOTT	P O BOX 323	BENSON	NC	27504	BENSON	
RUSSELL, BUD	ROUTE 4 BOX 398	BOONE	NC	28607	MOUNT VERNON	
RUSSELL, DAVID	12701 IDLEWILD ROAD	MATTHEWS	NC	28105	IDLEWILD	
SASSER, KELLY	ROUTE 8 BOX 535	HICKORY	NC	28602	MOUNTAIN GROVE	
SAUNDERS, CRAIG	620 EAST LEXINGTON AVE	HIGH POINT	NC	27262	LEXINGTON AVENUE	
SAUSEDO, KEN	P O BOX 9862	ASHEVILLE	NC	28815	GRASSY BRANCH	
SCHUSZLER, FRED	P O DRAWER 459	MORGANTON	NC	28655	MORGANTON FIRST	
SCROGGS, STEVE	P O BOX 296	NAPLES	NC	28760	NAPLES	
SEAGLE, RICHARD	P O BOX 1463	NEW BERN	NC	28563	NEW BERN FIRST	
SEPAUGH, CAROL	ROUTE 4 BOX 49	RUTHERFORDTON	NC	28139	SHILOH	
SHELL, DOUGLAS	2204 SUMMIT AVENUE	KANNAPOLIS	NC	28081	BLACKWELDER PARK	
SHIELDS, LADELL	123 BEAVER DAM CHURCH RD	SHELBY	NC	28152	BEAVER DAM	
SHOLAR, AL	1204 LYNN ROAD	DURHAM	NC	27703	CALVARY	
SIMMONS, BOB	P O BOX 481	KING	NC	27021	KING FIRST	
SIMMONS, RACHEL	P O BOX 484	MARSHALL	NC	28753	MARSHALL FIRST	
SIMON, DAVID	1200 SALEM CHURCH ROAD	APEX	NC	27502	SALEM	
SINCLAIR, JOE	432 NORTH SELLARS MILL RD	BURLINGTON	NC	27217	EASTLAWN	
SLATTON, CLAY	P O BOX 549	INDIAN TRAIL	NC	28079	INDIAN TRAIL FIRST	
SMELTZER JR, RAY D	8400 POOLE ROAD	KNIGHTDALE	NC	27545	BETHLEHEM	
SMITH, ANNA DEAN	ROUTE 2 BOX 285-B	GRANITE FALLS	NC	28630	MOUNTAIN GROVE	
SMITH, FRANK	405 NORTH MAIN STREET	HIGH POINT	NC	27260	HIGH POINT FIRST	

SMITH, JIM	104 LIVE OAK STREET	TABOR CITY	NC	28463	TABOR CITY
SMITH, KEITH	525 SOUTH BROAD STREET	MOORESVILLE	NC	28115	SOUTHSIDE
SMITH, LANNY	ROUTE 4 BOX 164	MORGANTON	NC	28655	MOUNT HOME
SMITH, RAMON	1701 POLO ROAD	WINSTON-SALEM	NC	27106	COLLEGE PARK
SNYDER, DAN	P O BOX 38	SWANNANOA	NC	28778	SWANNANOA FIRST
SOUTHER, BRIAN	2000 SHARPE ROAD	GREENSBORO	NC	27406	SHARPE ROAD
SPARGER, KATHY	313 SOWERS FERRY	SALISBURY	NC	28144	OAKDALE
SPARKS, ROBERT	P O BOX 839	RUTHERFORDTON	NC	28139	RUTHERFORDTON FIRST
SPEAR, TIM	7600 FALLS OF NEUSE ROAD	RALEIGH	NC	27615	MOUNT VERNON
SPENCE, STAN	1117 SOUTH BOULEVARD	CHARLOTTE	NC	28203	PRITCHARD MEMORIAL
SPIVA, RANDALL	4275 GLENN HIGH ROAD	WINSTON-SALEM	NC	27107	GLENN VIEW
SPRINKLE, KELLY	226 NORTH MAIN STREET	WARRENTON	NC	27589	WARRENTON
SPRY, JEFF	P O DRAWER B	CROSSNORE	NC	28616	CROSSNORE FIRST
STAINBACK, PRESTON	505 ENGLEWOOD DRIVE	ROCKY MOUNT	NC	27804	ENGLEWOOD
STAMPER, SCOTTY	101 NORTH MAIN STREET	KANNAPOLIS	NC	28081	KANNAPOLIS FIRST
STANLEY, GARY	206 SOUTH GRANVILLE ST	EDENTON	NC	27932	EDENTON
STILES, SANDY	126 NORTH MAIN STREET	KERNERSVILLE	NC	27284	MAIN STREET
STONE, RANDALL	1069 CENTRAL DRIVE	CONCORD	NC	28027	PARKWOOD
STOUT, J TODD	P O BOX 308	DREXEL	NC	28619	DREXEL FIRST
STOUT, PEGGY	P O BOX 643	CONCORD	NC	28025	CONCORD FIRST
STRICKLAND, MIKE	218 SOUTH ACADEMY STREET	CARY	NC	27511	CARY FIRST
STRIDER, THELMA	ROUTE 7 BOX 20	ASHEBORO	NC	27203	CENTRAL FALLS
STUART, GARRY	202 EAST COLLEGE STREET	WARSAW	NC	28398	WARSAW
SUNDAY-WINTERS, ED	5029 OLD STAGE ROAD	RALEIGH	NC	27603	FELLOWSHIP
TAGLIARINI, JOHN A	P O BOX 7	MURPHY	NC	28906	MURPHY FIRST
TALBOT, GORDON	RAVENSCROFT AVENUE	ASHEVILLE	NC	28801	EMMA'S GROVE
TALTON, G TYLER	P O BOX 5507	WINSTON-SALEM	NC	27113	ARDMORE
TAMER, VICKI B	1501 NORTH PEACE HAVEN RD	WINSTON-SALEM	NC	27104	PEACE HAVEN
TAULMAN, PAUL	600 NEW HILL-OLIVE CHAPEL	APEX	NC	27502	OLIVE CHAPEL
TAYLOR, SANDRA	ROUTE 4 BOX 277-C	LILLINGTON	NC	27546	FELLOWSHIP
TERRY, ERIC TODD	1223 1/2 JONES STREET	GASTONIA	NC	28056	SANDY PLAINS
THOMAS, GERI	604 CURRIE DRIVE	SPRING LAKE	NC	28390	GOURD SPRINGS
THOMAS, MARK	P O BOX 837	CLINTON	NC	28328	CLINTON FIRST
THOMAS, PETE	200 SOUTH CHURCH STREET	ROCKY MOUNT	NC	27804	ROCKY MOUNT FIRST
THOMPSON, BETH	P.O DRAWER 1556	TARBORO	NC	27886	TARBORO FIRST
THOMPSON, CHARLES	110 SOUTH SALEM STREET	APEX	NC	27502	APEX
THOMPSON, CHRIS	ROUTE 1 BOX 433	MAIDEN	NC	28650	MOUNT RUHAMA
THOMPSON, DOUG	505 GLENVILLE AVENUE	FAYETTEVILLE	NC	28311	CEDAR FALLS
THOMPSON, KEITH	2511 SOUTH RIDGE AVENUE	KANNAPOLIS	NC	28083	BROOKDALE
THOMPSON, LARRY	1508 BEAUCREST AVENUE	HIGH POINT	NC	27265	CONRAD MEMORIAL
THORNTON, WILLIAM	409 OLD HIGHWAY 27	STANLEY	NC	28164	STANLEY FIRST
THRAILKILL, SCOTT	3110 CLARK AVENUE	RALEIGH	NC	27607	FOREST HILLS
TODD, RALEIGH	526 WRIGHT AVENUE	KANNAPOLIS	NC	28083	FRANKLIN HEIGHTS
TONEY, MICHAEL	1500 SUTHER ROAD	CHARLOTTE	NC	28213	UNIVERSITY HILLS
TORRENCE JR, HERBERT	ROUTE 11 BOX 439	MORGANTON	NC	28655	PLEASANT HILL
TUCKER, RODNEY	202 MCGILL AVENUE NW	CONCORD	NC	28025	MCGILL AVENUE
TURNER, AL	626 PLEASANT HILL DRIVE	ELKIN	NC	28621	PLEASANT HILL
TYREE, STEVE	190 WOODLAND CHURCH ROAD	WAKE FOREST	NC	27587	WOODLAND
UNDERWOOD, GARY	1212 ICEMORLEE STREET	MONROE	NC	28110	WEST MONROE
VANCIL, DANNY	P O BOX 649	AHOSKIE	NC	27910	AHOSKIE FIRST
VAUGHAN, STANLEY	P O BOX 163	ELON COLLEGE	NC	27244	ELON COLLEGE FIRST
VAUGHN, KEITH	8509 GREEN LEVEL CH ROAD	APEX	NC	27502	GREEN LEVEL
VERLANDER, GENE	P O BOX 656	BLACK MOUNTAIN	NC	28711	BLACK MOUNTAIN FIRST
VIGUS, DON	15 NORTH 5TH STREET	WILMINGTON	NC	28401	WILMINGTON FIRST
VOGLER, BEN	BOX 5543	GREENSBORO	NC	27403	GREENSBORO FIRST
WACASTER, DOREEN	2207 FLINT HILL CHURCH RD	SHELBY	NC	28152	FLINT HILL
WADDELL, EDWIN BLAKE	P O BOX 46	WALLBURG	NC	27373	WALLBURG
WAGONER, PHILIP M	3733 OGBURN AVENUE	WINSTON-SALEM	NC	27105	MINERAL SPRINGS
WALKER, BROOKS	ROUTE 3 BOX 282	LENOIR	NC	28645	NORTH CATAWBA
WALLACE, CARSON	913 LOG CABIN ROAD	CHARLOTTE	NC	28213	CHRISTIAN FAMILY
WALTERS, JOE	P O BOX 525	MAMERS	NC	27552	ANTIOCH
WARD, ROGER	1403 WEST FLORIDA STREET	GREENSBORO	NC	27403	FLORIDA STREET
WARREN, BROOKS	4815 SIX FORKS ROAD	RALEIGH	NC	27609	TRINITY
WARREN, GLEN	3217 PINEY GROVE-WILBON	FUQUAY-VARINA	NC	27526	PINEY GROVE
WATKINS, EUGENE	315 SOUTH PLYMOUTH STREET	FAYETTEVILLE	NC	28301	TEMPLE
WATSON, GREG	6405 WOODED GLENN COURT	CHESTER	VA	23831	
WATSON, RANDALL	3741 COKEY ROAD	ROCKY MOUNT	NC	27801	WEST EDGECOMBE
WEST, JIM	FIFTH AND SPRUCE STREETS	WINSTON-SALEM	NC	27101	WINSTON-SALEM FIRST
WEST, PETER	316 WEST 21ST STREET	NEWTON	NC	28658	NORTH NEWTON
WHIPPLE, DAVID	P O BOX 592	LENOIR	NC	28645	COLLEGE AVENUE
WHISNAND, JON	ROUTE 9 BOX 460	LUMBERTON	NC	28358	ANTIOCH
WHITE, TERESSA G	W BROAD STREET AT LAYTON	DUNN	NC	28334	DUNN FIRST
WHITLOW, TODD	300 SOUTH MAIN STREET	MOUNT HOLLY	NC	28120	MOUNT HOLLY FIRST
WICKHAM, RAYMOND	6767 HILLSBOROUGH STREET	RALEIGH	NC	27606	EPHESUS
WILBANKS, TED	2100 NOBLE ROAD	RALEIGH	NC	27608	EMMANUEL
WILBURN, RICK	317 SHIPYARD BLVD	WILMINGTON	NC	28412	LONG CREEK
WILES, MARI	201 ANDERSON STREET	FAYETTEVILLE	NC	28301	FAYETTEVILLE FIRST
WILLIAMS, DUANE	1501 SUNSET AVENUE	ROCKY MOUNT	NC	27804	LAKESIDE
WILLIAMS, TERRY	P O BOX 209	MADISON	NC	27025	MADISON FIRST
WILLIAMS, TRUETT	5000 COUNTRY CLUB ROAD	WINSTON-SALEM	NC	27104	CALVARY
WILLIFORD, TIM	6900 GARRETT ROAD	DURHAM	NC	27707	HOPE VALLEY
WILLS, ROBERT	3102 GUESS ROAD	DURHAM	NC	27705	GUESS ROAD
WILSON, ANDI	1642 NORTH FAYETTEVILLE	ASHEBORO	NC	27203	BALFOUR
WILSON, KEVIN	714 NORTH MAIN STREET	MOUNT AIRY	NC	27030	MOUNT AIRY FIRST
WILSON, RODNEY	506 S 10 TH STREET	ERWIN	NC	28339	COATS
WOOD, DAN	2311 S FAYETTEVILLE ST	ASHEBORO	NC	27203	OAKHURST
WORLEY, ROGER	817 SOUTH MAIN STREET	SALISBURY	NC	28144	STALLINGS MEMORIAL
WORRELL, DARBY	185 SCOTTS HILL LOOP ROAD	WILMINGTON	NC	28405	SCOTTS HILL
WRAY, TOM	P O BOX 269	WELCOME	NC	27374	WELCOME FIRST
WRENN, THOMAS	911 NORTH AVENUE	BURLINGTON	NC	27217	GLEN HOPE
YOUNGBLOOD, CAREY	1106 POPLAR SPRINGS CH RD	SHELBY	NC	28152	POPLAR SPRINGS

Directors of Missions and Associational Staff

NAME	ADDRESS	CITY	STATE	ZIP	ASSOCIATION
AGUERO, ENIO	2401 MEMORIAL DRIVE	GREENVILLE	NC	27834	SOUTH ROANOKE
ARMSTRONG, LONNIE	P O BOX 215	AHOSKIE	NC	27910	WEST CHOWAN
BABB, JOE R	P O BOX 384	WARRENTON	NC	27589	CULLOM
BAGNAL, WILLIAM	PO BOX 523811	DURHAM	NC	27717	YATES
BELCHER, BOBBIE	P O BOX 10136	GOLDSBORO	NC	27532	NEUSE
BLACKMON, DENNIS	2009 SHARPE ROAD	GREENSBORO	NC	27406	PIEDMONT
BOOTH, ALEX	601 HEBRON STREET	HENDERSONVILLE	NC	28739	CAROLINA
BRAGG, KENNETH R	P O BOX 1674	SALISBURY	NC	28144	ROWAN
BROWN, GAYLE DEAN	227 HAZELMILL ROAD	ASHEVILLE	NC	28806	BUNCOMBE
BULLOCK, ED	610 SOUTH COLLEGE ROAD	WILMINGTON	NC	28403	WILMINGTON
CAMP, JAMES	P O BOX 712	WARSAW	NC	28398	EASTERN
CASH, RANDAL	145 CAMP ROAD	REIDSVILLE	NC	27320	DAN VALLEY
CHAPMAN, MARVIN W	PO BOX 1922	HIGH POINT	NC	27261	CENTRAL
CHILDERS, KEN	P O BOX 1175	ROXBORO	NC	27573	BEULAH
CHILDS/CONTACT, LAWRENCE	930 LEE ANN DRIVE NE	CONCORD	NC	28025	CABARRUS
COFFEY, JOE B	273 BRICKYARD ROAD	ASHEVILLE	NC	28806	NEW FOUND
CONARD, CLAUDE H	P O BOX 628	CLYDE	NC	28721	HAYWOOD
COOK/CONTACT, VERNE	P O BOX 53	BURNSVILLE	NC	28714	YANCEY
COOPER, BILLY	P O BOX 993	MORGANTON	NC	28655	CATAWBA RIVER
COOPER, DWIGHT	P O BOX 62	ELIZABETHTOWN	NC	28337	BLADEN
CRAPPS, RICHARD H	2401 S MEMORIAL DRIVE	GREENVILLE	NC	27834	SOUTH ROANOKE
CROCKER, JAMES	P O BOX 9006	HICKORY	NC	28603	THERON RANKIN
CUMMINGS, MIKE	P O BOX 1207	PEMBROKE	NC	28372	BURNT SWAMP
EILAND, LAMAR	210 BERRY STREET	HERTFORD	NC	27944	CHOWAN
EVANS, CARLENE	610 SOUTH COLLEGE ROAD	WILMINGTON	NC	28403	WILMINGTON
EVANS, LESTER	58 DORAUL STREET	FRANKLIN	NC	28734	MACON
FAIRCLOTH, PAUL	P O BOX 277	YADKINVILLE	NC	27055	YADKIN
FINCH, CURT	421 EMERALD PLANTATION CR	EMERALD ISLE	NC	28594	ATLANTIC
FISHER, DALE	P O BOX 1555	LENOIR	NC	28645	CALDWELL
FORE, JOE DAVID	4 EASTSHORE DRIVE	ASHEVILLE	NC	28805	
FOREMAN, DEE SHAW	227 HAZELMILL ROAD	ASHEVILLE	NC	28806	BUNCOMBE
FULBRIGHT, ELLIS	P O BOX 875	TAYLORSVILLE	NC	28681	ALEXANDER
GAULT, BENJAMIN	P O BOX 298	FAYETTEVILLE	NC	28302	NEW SOUTH RIVER
GILBERT, DAVID J	P O BOX 1503	BRYSON CITY	NC	28713	CHEOAH
GILBERT, DAVID J	P O BOX 1503	BRYSON CITY	NC	28713	TENNESSEE RIVER
GORE, ALAN	ROUTE 3 BOX 197-B	TABOR CITY	NC	28463	DOCK
GRAHAM, J BILLY	P O BOX 507	CARTHAGE	NC	28327	SANDHILLS
GREGORY, LEE	P O BOX 711	COLUMBUS	NC	28722	POLK
HAGER, EUGENE	941 THOMAS STREET	STATESVILLE	NC	28677	SOUTH YADKIN
HALL, BEN	P O BOX 623	TROY	NC	27371	MONTGOMERY
HAMBLEN, JAMES V	1105 LONG DRIVE	WINSTON-SALEM	NC	27106	PILOT MOUNTAIN
HAMILTON, KEITH T	P O BOX 365	HAVELOCK	NC	28532	ATLANTIC
HARROD, J D	P O BOX 7025	ROCKY MOUNT	NC	27804	NORTH ROANOKE
HINES, E J	2734 COMMERCE ROAD	JACKSONVILLE	NC	28546	NEW RIVER
HOLDER, ROY	ROUTE 7 BOX 1309	BOONE	NC	28607	THREE FORKS
HOLLIFIELD JR, MILTON	1607 RANKIN LAKE ROAD	GASTONIA	NC	28052	GASTON
HONEYCUTT, BILLY	1150 N WASHINGTON STREET	RUTHERFORDTON	NC	28139	GREEN RIVER
HORTON, LAWSON	ROUTE 4 BOX 733	NORTH WILKESBORO	NC	28659	BRUSHY MOUNTAIN
JONES SR, EUGENE	ROUTE 3 BOX 166	HAMPTONVILLE	NC	27020	BRIER CREEK
JONES, BURL	ROUTE 1 BOX 737	BOOMER	NC	28606	STONY FORK
JONES, CHESTER	ROUTE 1 BOX 229	MARBLE	NC	28905	TRUETT
JONES, WALTER	208 SOUTH THOMPSON STREET	WHITEVILLE	NC	28472	COLUMBUS
KECK, WOMACK	27212 HEDGE ROAD	ALBEMARLE	NC	28001	STANLY
KERR, LELAND A	1175 WYKE ROAD	SHELBY	NC	28150	KINGS MOUNTAIN
LANEY, MARGIE	ROUTE 1 BOX 290-A1	HAYS	NC	28635	STONE MOUNTAIN
LANIER, CHARLES	P O BOX 955	NEWLAND	NC	28657	AVERY
LAYMAN, ALLEN	3900 PARK ROAD	CHARLOTTE	NC	28209	UNITED
LOFTIS, RON	P O BOX 1447	LUMBERTON	NC	28359	ROBESON
LOLLEY, TOM E	P O BOX 910	OLD FORT	NC	28762	
MCELREATH, LARRY	2807 SANDY CREEK CH ROAD	SANFORD	NC	27330	SANDY CREEK
MCMILLAN JR, CHARLES L	2600 NEW BERN AVENUE	RALEIGH	NC	27610	RALEIGH
MCRAE, JANE C	ROUTE 3 BOX 175-9	ELKIN	NC	28621	ELKIN
MOORE, TOM	P O BOX 24	BOONE	NC	28607	
NEALY, BARRY	2009 SHARPE ROAD	GREENSBORO	NC	27406	PIEDMONT
NEVILLE, CORA	P O BOX 876	SPARTA	NC	28675	ALLEGHANY
OAKES, WAYNE	P O BOX 896	LILLINGTON	NC	27546	LITTLE RIVER
PARKER, FLOYD	1607 RANKIN LAKE ROAD	GASTONIA	NC	28052	GASTONA
PEARSON, W L	2100 WELCH ROAD	MOUNT AIRY	NC	27030	SURRY
PENNELL, GLAIN S	P O BOX 246	LINCOLNTON	NC	28092	SOUTH FORK
PINKERTON, RON	328 WEST CARSON BLVD	CHARLOTTE	NC	28203	MECKLENBURG
POTTER, JERRY	107 PLEASANT GROVE ROAD	THOMASVILLE	NC	27360	
PUGH, JACK	P O BOX 850	JEFFERSON	NC	28640	ASHE
REID, JOHN	P O BOX 266	SYLVA	NC	28779	TUCKASEIGEE
RICKS, DR HORACE	P O BOX 356	SELMA	NC	27576	JOHNSTON
ROBINSON, GERALD	ROUTE 4 BOX 133	WADESBORO	NC	28170	ANSON
ROGERS, TROY	P O BOX 249	MARS HILL	NC	28754	FRENCH BROAD
ROTAN, A JUDSON	P O BOX 2167	ASHEBORO	NC	27203	RANDOLPH
RUMBLEY, SUSAN	2734 COMMERCE ROAD	JACKSONVILLE	NC	28546	NEW RIVER
SANDERS, RON	3085 WESTMINSTER	LUMBERTON	NC	28358	
SHAFFER, JOHN M	3639 NC 18	VALE	NC	28168	SOUTH MOUNTAIN
SHIELDS, MITCHELL	PO BOX 298	FAYETTEVILLE	NC	28302	NEW SOUTH RIVER
SIDELINGER, SUMIKO	205 CEDAR RIDGE LANE	HAVELOCK	NC	28532	ATLANTIC
SILVER, J HOWARD	P O BOX 798	GRAHAM	NC	27253	MOUNT ZION
SMITH, ROY A	2600 NEW BERN AVENUE	RALEIGH	NC	27610	RALEIGH
SMITH, WILLIAM	PO BOX 80	SUPPLY	NC	28462	BRUNSWICK
STAFFORD, BOBBY	209 W ATLANTIC BOULEVARD	ATLANTIC BEACH	NC	28512	
STANCIL, JO ANN	2600 NEW BERN AVENUE	RALEIGH	NC	27610	RALEIGH
TUTTLE, WAYNE	P O BOX 1565	ROCKINGHAM	NC	28379	PEE DEE
VOORHES, BILL	P O BOX 546	BREVARD	NC	28712	TRANSYLVANIA
WADFORD, RANDY	P O BOX 596	MONROE	NC	28111	UNION
WAINWRIGHT, ROBERT H	P O BOX 944	OXFORD	NC	27565	FLAT RIVER
WALLACE, BILL	109 CHURCH ST.	LOUISBURG	NC	27549	TAR RIVER
WHEELHOUSE, OTIS J	P O BOX 787	FOREST CITY	NC	28043	SANDY RUN
WHETSTINE, DANIEL	208 WEST OAKLAND AVENUE	SPRUCE PINE	NC	28777	MITCHELL
WILSON, DONALD	1 GRANDVIEW PARK	MARION	NC	28752	BLUE RIDGE

Directory of Denominational Ministers

General Board Staff (Fruitland Included)

NAME	ADDRESS	CITY	STATE	ZIP
ALDRIDGE, HAL L	P O BOX 1107	CARY	NC	27512
ALLEN, JETTA	P O BOX 1107	CARY	NC	27512
BATTS, KEN	P O BOX 1107	CARY	NC	27512
BILLINGS, PHIL	P O BOX 1107	CARY	NC	27512
BLACKNEY, DAVID	P O BOX 665	ROBBINSVILLE	NC	28742
BLACKNEY, DAVID	P O BOX 1418	ROBBINSVILLE	NC	28771
BOATWRIGHT, WILLIAM H	P O BOX 1107	CARY	NC	27512
BOWEN, BARBARA S	P O BOX 1107	CARY	NC	27512
BOWMAN, JEFF	P O BOX 1107	CARY	NC	27512
BROCK, JARVIS	304 SPRINGVIEW DRIVE	WAYNESVILLE	NC	28786
BROCK, JARVIS	FRUITLAND BPT BIBLE INST	HENDERSONVILLE	NC	28739
BROWN, KEITH	P O BOX 1107	CARY	NC	27512
BRUNSON, RICHARD	P O BOX 1107	CARY	NC	27512
BYRD, JAMES	821 ANNE AVENUE	HENDERSONVILLE	NC	28739
BYRD, JAMES	FRUITLAND BPT BIBLE INST	HENDERSONVILLE	NC	28739
CLARK, DORIS	P O BOX 1107	CARY	NC	27512
CLEGG, BOB	P O BOX 1107	CARY	NC	27512
CLONTZ JR, F JOSEPH	#95 DANIEL BOONE COMPLEX	HILLSBOROUGH	NC	27278
CLYDE, BOB	BOX 2275/ECU STATION	GREENVILLE	NC	27834
COLE, VICTOR	P O BOX 1107	CARY	NC	27512
COLE, W DOUGLAS	P O BOX 1107	CARY	NC	27512
COLEMAN, DAVID L	248 BOULTERS LOCK ROAD	IRMO	SC	29063
COLEMAN, DAVID LEE	FRUITLAND BPT BIBLE INST	HENDERSONVILLE	NC	28739
COOPER, CORBIN	P O BOX 1107	CARY	NC	27512
COOPER, K MAURICE	P O BOX 1107	CARY	NC	27512
CORN, KENNETH	6 DEWBERRY DRIVE	HENDERSONVILLE	NC	28792
CURTIS, NANCY	P O BOX 1107	CARY	NC	27512
DOWDLE, THAD	85 BEECHWOOD LAKE DRIVE	HENDERSONVILLE	NC	28792
DOWDLE, THAD	FRUITLAND BPT BIBLE INST	HENDERSONVILLE	NC	28739
DURHAM, RANDY	P O BOX 1107	CARY	NC	27512
EDWARDS, WENDY	P O BOX 1107	CARY	NC	27512
ELLER, NEAL	P O BOX 1107	CARY	NC	27512
FERRELL, VELMA	P O BOX 1107	CARY	NC	27512
FIELDS, KENNETH	P O BOX 1107	CARY	NC	27512
FISHER, MILTON	107 COLLEGE STREET	BOONE	NC	28607
FORE, JOE DAVID	4 EASTSHORE DRIVE	ASHEVILLE	NC	28805
GORE, SAM	932 MOUNTAIN VIEW DRIVE	BURNSVILLE	NC	28714
GORE, SAMUEL	FRUITLAND BAPT BIBLE INST	HENDERSONVILLE	NC	28739
GRANT, JAMES D	ROUTE 1 BOX 874	SYLVA	NC	28779
GRANT, JAMES D	FRUITLAND BPT BIBLE INST	HENDERSONVILLE	NC	28739
HAMMETT, EDDIE	P O BOX 1107	CARY	NC	27512
HARDMAN, WINSTON	P O BOX 1419	CULLOWHEE	NC	28723
HARRIS, CHARLES H	P O BOX 36	ASHEBORO	NC	27203
HAYWOOD, JANICE	P O BOX 1107	CARY	NC	27512
HESTER, JOSEPH P	71 MAPLE RIDGE DRIVE	ASHEVILLE	NC	28806
HIGH, JAN	P O BOX 1107	CARY	NC	27512
HOLBROOK, RICHARD	100 CASWELL BEACH ROAD	OAK ISLAND	NC	28465
HOLLAND, BURKE	P O BOX 1107	CARY	NC	27512
HOLLAND, GEORGE	FRUITLAND BPT BIBLE INST	HENDERSONVILLE	NC	28739
HOLLAND, GEORGE D	237 NEW PLEASANT ROAD	GAFFNEY	SC	29340
HOPKINS, CAROLYN	P O BOX 1107	CARY	NC	27512
HORRELL, OSCAR	ROUTE 1 BOX 353-A	BAKERSVILLE	NC	28705
HORRELL, OSCAR	FRUITLAND BPT BIBLE INST	HENDERSONVILLE	NC	28739
HOUSTON, ROY	ROUTE 4 BOX 358	CANTON	NC	28716
HOUSTON, ROY	FRUITLAND BPT BIBLE INST	HENDERSONVILLE	NC	28739
HUFFMAN, JIMMY	P O BOX 1107	CARY	NC	27512
HUGGINS, KAY	P O BOX 1107	CARY	NC	27512
HYDER, JERRY	FRUITLAND BPT BIBLE INST	HENDERSONVILLE	NC	28739
JENKINS, TOM	P O BOX 1107	CARY	NC	27512
JOHNSON, JAMES	12 SEDGEFIELD DRIVE	CANDLER	NC	28715
JOHNSON, JAMES	FRUITLAND BPT BIBLE INST	HENDERSONVILLE	NC	28739
JONES, JOHN	P O BOX 1107	CARY	NC	27512
KING, CYNTHIA	P O BOX 1107	CARY	NC	27512
KING, MARGARET	FRUITLAND BPT BIBLE INST	HENDERSONVILLE	NC	28739
KNIGHT, JOHN	36 AZALEA ROAD	ARDEN	NC	28704
KNIGHT, JOHN	FRUITLAND BPT BIBLE INST	HENDERSONVILLE	NC	28739
LAMBERT, JIM	P O BOX 1107	CARY	NC	27511
LLOYD, DAVID	98 CASWELL BEACH ROAD	OAK ISLAND	NC	28465
LOLLEY, TOM	P O BOX 910	OLD FORT	NC	28762
MARTIN JR, OSCAR D	P O BOX 1107	CARY	NC	27512
MATHIS, GREGORY	FRUITLAND BPT BIBLE INST	HENDERSONVILLE	NC	28739
MATHIS, GREGORY T	110 RED FOX LANE	FLAT ROCK	NC	28731
MCQUEEN, MARCIA	P O BOX 1107	CARY	NC	27512
MELTON, HAL	P O BOX 1107	CARY	NC	27512
METZGER, GENEVA	511 STERLING STREET	GREENSBORO	NC	27403
MOORE, DAVID	P O BOX 1107	CARY	NC	27512
MULLINAX, ROBERT	P O BOX 1107	CARY	NC	27512
NAVY, BOB	BOX 98	ASHEBORO	NC	27204

O'BRIANT, PAULA	P O BOX 1107	CARY	NC	27512
OWEN, RONNIE	52 O'DONALD ROAD	ASHEVILLE	NC	28806
OWEN, RONNIE	FRUITLAND BPT BIBLE INST	HENDERSONVILLE	NC	28739
PEYTON, NEAL L	P O BOX 1107	CARY	NC	27512
PHILLIPS, ROBERT	203 BATTLE LANE	CHAPEL HILL	NC	27514
POSTON, ROBERT ERNEST	P O BOX 458	LAKE LURE	NC	28746
POSTON, ROBERT ERNEST	FRUITLAND BPT BIBLE INST	HENDERSONVILLE	NC	28739
POTTER, JERRY	107 PLEASANT GROVE ROAD	THOMASVILLE	NC	27360
PURCELL, TED	322 MEREDITH STREET	RALEIGH	NC	27606
REED, J GEORGE	P O BOX 1107	CARY	NC	27512
REYNOLDS, LONNIE	P O BOX 1107	CARY	NC	27512
RICHARDS, JERRY	P O BOX 1107	CARY	NC	27512
RIDDLE, PAM	P O BOX 1107	CARY	NC	27512
RIDINGS, KENNETH	ROUTE 2 BOX 497-A	ASHEVILLE	NC	28805
RIDINGS, KENNETH	FRUITLAND BPT BIBLE INST	HENDERSONVILLE	NC	28739
ROBERTS, C MACK	FRUITLAND BPT BIBLE INST	HENDERSONVILLE	NC	28792
ROBERTS, W MACK	ROUTE 2 BOX 115	HENDERSONVILLE	NC	28792
ROGERS, DON	UNC-C/OFFICE OF RELG AFR	CHARLOTTE	NC	28223
ROSS, JOHNNY E	P O BOX 1107	CARY	NC	27512
RUSSELL, FORREST	P O BOX 1107	CARY	NC	27512
RYMER, JOHN F	1515 BREVARD HIGHWAY	HENDERSONVILLE	NC	28739
RYMER, JOHN F	FRUITLAND BPT BIBLE INST	HENDERSONVILLE	NC	28739
SAMS, JAMES E	VA HOSPITAL	ASHEVILLE	NC	28805
SANDERS, RON	PSU/P O BOX 5025	PEMBROKE	NC	28372
SHORE, GEORGE	P O BOX 1107	CARY	NC	27512
SMITH, MAX	FRUITLAND BPT BIBLE INST	HENDERSONVILLE	NC	28739
SMITH, MAX W	106 LONGVIEW DRIVE	HENDERSONVILLE	NC	28739
SMITH, P H	P O BOX 1107	CARY	NC	27512
SMITH, ROY J	P O BOX 1107	CARY	NC	27512
ST JOHN, EDWARD	FRUITLAND BPT BIBLE INST	HENDERSONVILLE	NC	28739
STAFFORD, BOBBY	209 W ATLANTIC BOULEVARD	ATLANTIC BEACH	NC	28512
STEWART, ROBERT C	P O BOX 1107	CARY	NC	27512
STJOHN, EDWARD	P O BOX 616	ETOWAH	NC	28729
STONE, PHIL	P O BOX 1107	CARY	NC	27512
STOREY, CHARLES	P O BOX 1107	CARY	NC	27512
SUMEREL, STEVE	P O BOX 1107	CARY	NC	27512
WALSH, NED	BOX 5608/NCSU STATION	RALEIGH	NC	27650
WATSON, ROBERT	P O BOX 1107	CARY	NC	27512
WHITE, JERRY	BOX 152	HONEA PATH	SC	29655
WHITE, JERRY	FRUITLAND BPT BIBLE INST	HENDERSONVILLE	NC	28739
WHITFIELD, RAYMOND	P O BOX 485	NEBO	NC	28761
WHITFIELD, RAYMOND	FRUITLAND BPT BIBLE INST	HENDERSONVILLE	NC	28739
WIGGS, ED	P O BOX 1107	CARY	NC	27512
WILLIAMS, RUTH	P O BOX 1107	CARY	NC	27512
WILLIAMS, TALMAGE	P O BOX 1107	CARY	NC	27512
WILLINGHAM, WILLIAM W	P O BOX 29	EDNEYVILLE	NC	28727
WILLINGHAM, WILLIAM W	FRUITLAND BPT BIBLE INST	HENDERSONVILLE	NC	28739
WOMBLE, TOM	P O BOX 1107	CARY	NC	27512

Campus Ministers

NAME	ADDRESS	CITY	STATE	ZIP
BARBER, WILLIAM	P O BOX 19353/UCCM	DURHAM	NC	27707
BARNETT, RANDALL L	221 LAKEWOOD DRIVE	ASHEVILLE	NC	28803
BAYNES, TIMMY	3161 GELA ROAD	OXFORD	NC	27565
BLACKBURN, GROVER	P O BOX 566	BUIES CREEK	NC	27506
BRAME, KELLY	CHOWAN COLLEGE/BOX 1848	MURFREESBORO	NC	27855
BUNTON, EDDY	200 SOUTH THOMPSON	WHITEVILLE	NC	28472
CAIN, DALE	701 LITTLEJOHN STREET	GASTONIA	NC	28052
CAMERON, JAN POINDEXTER	BOX 5608/NCSU STATION	RALEIGH	NC	27650
CAROTHERS, SAM	3800 HILLSBOROUGH STREET	RALEIGH	NC	27607
CHAPPELL, KA'THY GORE	3110 CLARK AVENUE	RALEIGH	NC	27607
CHASE, PERCY	603 S WILMINGTON STREET	RALEIGH	NC	27601
CLYDE, BOB	BOX 2275/ECU STATION	GREENVILLE	NC	27834
CRAWFORD, MARLON/CATHY	14035 EDEN COURT	PINEVILLE	NC	28134
DEMPSEY, PAULA CLAYTON	MARS HILL COLLEGE	MARS HILL	NC	28754
DONALDSON, OTIS	P O BOX 10095	WINSTON-SALEM	NC	27108
EVANS, CARLENE	610 SOUTH COLLEGE ROAD	WILMINGTON	NC	28403
FAIL, KAY	MOUNT OLIVE COLLEGE	MOUNT OLIVE	NC	28365
FANNING, MARSHA	BOX 7277/LENOIR-RHYNE	HICKORY	NC	28603
FISHER, MILTON BUD	107 COLLEGE STREET	BOONE	NC	28607
FORD, CAM	ROUTE 8 BOX 463	HENDERSON	NC	27536
FORE, JOE DAVID	4 EASTSHORE DRIVE	ASHEVILLE	NC	28805
FOUCHE, DAVID L	PO BOX 7204/REYNOLDA STA	WINSTON-SALEM	NC	27109
HAMILTON, MIKE	WINGATE COLLEGE	WINGATE	NC	28174
HARDMAN, WINSTON	P O BOX 1419	CULLOWHEE	NC	28723
HAYWOOD, ROBERT	601 S COLLEGE RD/UNCW STA	WILMINGTON	NC	28403
HAZEN, PENNY	130 WEST END BOULEVARD	WINSTON-SALEM	NC	27101
HENDRIX, JO	P O DRAWER 120	WILKESBORO	NC	28697
HONEYCUTT, BILLY	1150 N WASHINGTON STREET	RUTHERFORDTON	NC	28139
JAMES, ROBERT	TITLE III COORDINATOR/FSU	FAYETTEVILLE	NC	28301
JONES, JOY RHODES	138 SEVIER STREET	ASHEVILLE	NC	28804
JONES, POLLY	515 ROGERS AVENUE	WILSON	NC	27893
MCCOY, JIM	ROUTE 1 BOX 90	ROXBORO	NC	27573
METZGER, GENEVA	511 STIRLING STREET	GREENSBORO	NC	27403
PENDLETON, JAY	PFEIFFER COLLEGE CHAPLAIN	MISENHEIMER	NC	28109
PHILLIPS, ROBERT	203 BATTLE LANE	CHAPEL HILL	NC	27514
PRICHARD, TERRY	108 TRAIL ONE	BURLINGTON	NC	27215
PURCELL, TED	322 MEREDITH STREET	RALEIGH	NC	27606
ROBINSON, BURDETTE	BOX 328/GWC	BOILING SPRINGS	NC	28017
ROBINSON, DARRYL	SHAW UNIVERSITY	RALEIGH	NC	27611

ROGERS, DON	UNC-C/OFF OF RELIG AF	CHARLOTTE	NC	28223
SANDERS, RON	P O BOX 5025/PSU	PEMBROKE	NC	28372
SCHUSZLER, FRED	P O DRAWER 459	MORGANTON	NC	28655
SMALL, VOULYNNE	GTCC/COUNSELING DEPT	JAMESTOWN	NC	27282
SMART, M/M JOHN	P O BOX 949	BREVARD	NC	28712
SMITH, FRANK	405 NORTH MAIN ST/FBC	HIGH POINT	NC	27260
STRICKLAND, RICK	ROUTE 9 BOX 872-1	MOORESVILLE	NC	28115
WALKER, BROOKS	ROUTE 3 BOX 282	LENOIR	NC	28645
WILLIAMS, LARRY	P O BOX 730	LOUISBURG	NC	27549
WILSON, KEVIN	714 NORTH MAIN STREET	MOUNT AIRY	NC	27030

N. C. Baptist College Staff

NAME	ADDRESS	CITY	STATE	ZIP
ANGELL, J WILLIAM	BOX 7221/REYNOLDA STATION	WINSTON-SALEM	NC	27109
BAGLEY, G EDWIN	P O BOX 3144	WINGATE	NC	28174
BAREFOOT, HORACE	P O BOX 370	BUIES CREEK	NC	27506
BARNETTE, JAMES	P O BOX 1029	BUIES CREEK	NC	27506
BLACKBURN, GROVER	P O BOX 503	BUIES CREEK	NC	27506
BOAN, RUDEE	P O BOX 997	BOILING SPRINGS	NC	28017
BOYD, STEPHEN B	BOX 7212/REYNOLDA STATION	WINSTON-SALEM	NC	27109
BUZZARD, LYNN	P O BOX 891	BUIES CREEK	NC	27506
CAROTHERS, SAM	3908 QUAIL HOLLOW DRIVE	RALEIGH	NC	27609
CARSON, R LOGAN	P O BOX 997	BOILING SPRINGS	NC	28017
CARTER, JOHN MARK	P O BOX 504	WINGATE	NC	28174
CHRISTMAN, EDGAR D	BOX 7204/REYNOLDA STATION	WINSTON-SALEM	NC	27109
COCHRAN, BERNARD	2009 NAKOMA PLACE	RALEIGH	NC	27607
COGDILL, MICHAEL G	P O BOX 435	BUIES CREEK	NC	27506
COLEMAN, BYRNS	P O BOX 3	WINGATE	NC	28174
CORPENING, JULIUS H	BOX 7227/REYNOLDA STA	WINSTON-SALEM	NC	27109
CRAIG, KENNETH	316 HIGH STREET	MURFREESBORO	NC	27855
CURRIN, WILLIAM C	BOX 7427/REYNOLDA STATION	WINSTON-SALEM	NC	27109
DAVIS, BENJAMIN	P O BOX 997	BOILING SPRINGS	NC	28017
DEMPSEY, PAULA	24 RIDGEWAY DRIVE	MARS HILL	NC	28754
DOUGHERTY JR, THOMAS E	BOX 7212/REYNOLDA STATION	WINSTON-SALEM	NC	27109
DYER, ROBERT A	1415 N PEACE HAVEN ROAD	WINSTON-SALEM	NC	27109
ELLIS, STEWART	BOX 7204/REYNOLDA STATION	WINSTON-SALEM	NC	27109
FEIKER, JAMES	P O BOX 16	WINGATE	NC	28174
FITZGERALD, FRANCES SUE	P O BOX 594	MARS HILL	NC	28754
FORD, CHARLES	P O BOX 997	BOILING SPRINGS	NC	28017
FOUCHE, DAVID L	BOX 7204/REYNOLDA STATION	WINSTON-SALEM	NC	27109
FREEMAN, CHARLES	P O BOX 1153	BOILING SPRINGS	NC	28017
FREY, DONALD E	BOX 7507/REYNOLDA STATION	WINSTON-SALEM	NC	27109
GOSNELL, JOHN W	401 HOLLY HILL ROAD	MURFREESBORO	NC	27855
GREGG, LARRY	P O BOX 997	BOILING SPRINGS	NC	28017
HALE, TOBY	BOX 7225/REYNOLDA STATION	WINSTON-SALEM	NC	27109
HARRIS, CARL	BOX 7402/REYNOLDA STATION	WINSTON-SALEM	NC	27109
HATCHER, SAMMY WAYNE	P O BOX 1679	BUIES CREEK	NC	27506
HEARN, THOMAS K	BOX 7226/REYNOLDA STATION	WINSTON-SALEM	NC	27109
HIOTT, JOHN	22 EAST PARK DRIVE	RALEIGH	NC	27605
HORTON JR, FRED	BOX 7212/REYNOLDA STATION	WINSTON-SALEM	NC	27109
JENKINS, A ELLISON	P O BOX 73	MARS HILL	NC	28754
KEARNEY, DOUGLAS	BOX 7204/REYNOLDA STATION	WINSTON-SALEM	NC	27109
KREML, CURT	BOX 7204/REYNOLDA STATION	WINSTON-SALEM	NC	27109
LAMB, ROBERT	P O BOX 797	BOILING SPRINGS	NC	28017
LEE, H PAGE	P O BOX 237	MARS HILL	NC	28754
LEININGER, C EARL	19 CLEARVIEW ESTATES	WEAVERVILLE	NC	28787
LUTZ JR, MELVIN	P O BOX 932	BOILING SPRINGS	NC	28017
MARTIN JR, J ALFRED	2200 FACULTY DRIVE/APT 2D	WINSTON-SALEM	NC	27106
MCGEE, ROBERT	BOX 7204/REYNOLDA STATION	WINSTON-SALEM	NC	27109
MCQUADE, STANLEY	P O BOX 305	BUIES CREEK	NC	27506
MELVIN, ROBERT	P O BOX 417	MARS HILL	NC	28754
MITCHELL, CARLTON T	BOX 7363/REYNOLDA STATION	WINSTON-SALEM	NC	27109
MOORE, BRUCE	105 HOLLY HILL ROAD	MURFREESBORO	NC	27855
MURRELL, M VANN	P O BOX 901	BOILING SPRINGS	NC	28017
NEAL, WOODROW	P O BOX 217	BUIES CREEK	NC	27506
NESBITT, JOHN S	713 EDGEWOOD DRIVE	MURFREESBORO	NC	27855
O'FLAHERTY, JAMES C	2164 FACULTY DRIVE	WINSTON-SALEM	NC	27106
PAGE, ALLEN	5601 LAMBSHIRE DRIVE	RALEIGH	NC	27612
PARSONS JR, ROBERT T	P O BOX 1186	BOILING SPRINGS	NC	28017
PARTAIN, JACK	P O BOX 5	BOILING SPRINGS	NC	28017
PAUL, CHARLES L	625 WOODLAND DRIVE	MURFREESBORO	NC	27855
PERRIN, PHIL D	P O BOX 528	BOILING SPRINGS	NC	28017
PETERSON, JAMES C	P O BOX 304	WINGATE	NC	28174
POLLARD, ALTON B	BOX 7212/REYNOLDA STATION	WINSTON-SALEM	NC	27109
PRITCHARD, GREGORY	BOX 7332/REYNOLDA STATION	WINSTON-SALEM	NC	27109
PROCTOR, DAN W	P O BOX 997	BOILING SPRINGS	NC	28017
REEVES, DON J	BOX 7266/REYNOLDA STATION	WINSTON-SALEM	NC	27109
RIFFE, DAVID	BOX 7433/REYNOLDA STATION	WINSTON-SALEM	NC	27109
ROBERSON, JOHN	P O BOX 476	BUIES CREEK	NC	27506
ROBINSON, M BURDETTE	P O BOX 997	BOILING SPRINGS	NC	28017
SAUNDERS, JOHN	620 OLD FARM ROAD	RALEIGH	NC	27606
SAWYER, W THOMAS	P O BOX 541	MARS HILL	NC	28754
SPENCER, F SCOTT	3215 KAREN LANE	MONROE	NC	28110
SPINKS, W ROBERT	BOX 7227/REYNOLDA STATION	WINSTON-SALEM	NC	27109
STOVER, WILLIAM L	P O BOX 78	WINGATE	NC	28174
STROTHER, DONALD	P O BOX 483	BUIES CREEK	NC	27506
SUMNER, EUGENE	211 TAYLOR STREET	RALEIGH	NC	27607
SURRATT, JERRY L	P O BOX 487	WINGATE	NC	28174

Southeastern Seminary Staff

NAME	ADDRESS	CITY	STATE	ZIP
AKIN, DANIEL L	P O BOX 1889	WAKE FOREST	NC	27587
ALEXANDER, SHELDON H	505 ROBINSON DRIVE	WAKE FOREST	NC	27587
ANDREWS, STEPHEN J	901 FAIRLONG ROAD	WAKE FOREST	NC	27587
BALENTINE, SAMUEL E	524 ROBINSON DRIVE	WAKE FOREST	NC	27587
BILLINGTON, MARK T	BOX 3275/SEBTS	WAKE FOREST	NC	27587
BLAND, THOMAS A	532 NORTH WINGATE STREET	WAKE FOREST	NC	27587
BRASWELL JR, GEORGE W	339 NORTH MAIN STREET	WAKE FOREST	NC	27587
BUSH III, LUTHER RUSSELL	P O BOX 1889/SEBTS	WAKE FOREST	NC	27587
CARLISLE JR, PAUL B	718 MILL STREET	WAKE FOREST	NC	27587
COGDILL, JAMES P	4929 HUNTINGCREEK DRIVE	WAKE FOREST	NC	27587
COOK, DONALD E	338 ROCK SPRINGS ROAD	WAKE FOREST	NC	27587
COWEN, GERALD P	P O BOX 1889	WAKE FOREST	NC	27587
CULPEPPER, ROBERT H	525 RAYBURN AVENUE	WAKE FOREST	NC	27587
DEBRAND, ROY E	P O BOX 58	WAKE FOREST	NC	27587
EDDINS JR, JOHN W	7919 HARPS MILL ROAD	RALEIGH	NC	27615
EITEL, E KEITH	ROUTE 7 BOX 499	LOUISBURG	NC	27549
GALEOTTI, GARY A	7708 BROOKDALE DRIVE	RALEIGH	NC	27609
GOOD, JAMES W	8912 BROOKSTONE COURT	RALEIGH	NC	27609
GRISSOM, FRED ALLEN	120 MARTINDALE DRIVE	YOUNGSVILLE	NC	27596
HAWN, CHARLES MICHAEL	9746 RAVENSWAY DRIVE	DALLAS	NC	28034
HEWITT, T FURMAN	4148 DEEPWOOD CIRCLE	DURHAM	NC	27707
HUCKS, RUSSELL C	347-A WEST OAK AVENUE	WAKE FOREST	NC	27587
JOHNSON, BEN S	204 WEST JUNIPER AVENUE	WAKE FOREST	NC	27587
MCDILL, WAYNE V	560 ROBINSON DRIVE	WAKE FOREST	NC	27587
MEIBURG, ALBERT	313 WEST JUNIPER AVENUE	WAKE FOREST	NC	27587
MILES, DELOS	116 DOGWOOD LANE	WAKE FOREST	NC	27587
PATTERSON, L PAIGE	308 DURHAM ROAD	WAKE FOREST	NC	27587
POWERS, BRUCE P	310 WOODLAND DRIVE	WAKE FOREST	NC	27587
PYLE, WILLIAM	500 RICE CIRCLE	WAKE FOREST	NC	27587
REID, MARVIN L	329 WEST AVENUE	WAKE FOREST	NC	27587
RICHARDSON, KURT A	418 WEST JUNIPER AVENUE	WAKE FOREST	NC	27587
ROBERTS, R PHILIP	P O BOX 1889	WAKE FOREST	NC	27587
ROBINSON, MAURICE A	7521 MATHERLY DRIVE	WAKE FOREST	NC	27587
ROGERS, MAX	1022 WEST TRINITY AVENUE	DURHAM	NC	27701
STOREY, JOHN WARREN	218 SPARROW DRIVE	WAKE FOREST	NC	27587
STREET, RODDY KENNETH	435 JUDSON DRIVE	WAKE FOREST	NC	27587
VERMILLION, RITA ANN	570 ROBINSON DRIVE	WAKE FOREST	NC	27587

N. C. Social Services Staff

NAME	ADDRESS	CITY	STATE	ZIP
BLACKWELL, MICHAEL C	57 OLD FARM ROAD	THOMASVILLENC	27360	
BOWMAN III, GEORGE W	3652 WINDING CREEK WAY	WINSTON-SALEM	NC	27106
BRETT, WESLEY	255 PINEHILL DRIVE	CLEMMONS	NC	27012
BREWINGTON, HARVEY	P O BOX 596	PEMBROKE	NC	28372
BRIGGS, MAURICE	4115 BRIAR CREEK ROAD	CLEMMONS	NC	27012
BYRD, JAMES RONALD	821 ANNE AVENUE	HENDERSONVILLE	NC	28739
DOUGHERTY, THOMAS	611 CURRIER COURT	WINSTON-SALEM	NC	27104
FOLK, AUBREY	304 PARKWAY VISTA DRIVE	ASHEVILLE	NC	28805
FOSTER, JOHN D	305 CASCADE AVENUE	WINSTON-SALEM	NC	27127
GERRALD, LEONARD	ROUTE 3/100 DEAN PLACE	KNIGHTDALE	NC	27545
HEWITT, GERALD N	3060 BROOKHILL DRIVE	WINSTON-SALEM	NC	27107
HOBBS, J DEWEY	4650 DUFFER COURT	PFAFFTOWN	NC	27040
HOFFMAN, STEVE	6507 BELQUIN COURT	CHARLOTTE	NC	28212
JACKSON, RONALD	1133 BROOKWOOD DRIVE	AUGUSTA	GA	30909
JOHNSON, JAMES L	ROUTE 1 BOX 200-B	CLYDE	NC	28721
KNIGHT, CALVIN	1444 OLD TOWN ROAD	WINSTON-SALEM	NC	27106
MORROW, PHILLIP R	251 KENN-MYER CIRCLE	THOMASVILLE	NC	27360
MORROW, ROBERT W	722 HARRINGTON STREET	THOMASVILLE	NC	27360
MYERS, RUSSELL	50 HIGH MEADOWS DRIVE	CANDLER	NC	28715
O'NEAL, TOM	1410 WORCASTER PLACE	CHARLOTTE	NC	28211
OSMENT, J LUTHER	22 COWAN STREET	SYLVA	NC	28779
RICHARDSON, RON	412 SPRING STREET	THOMASVILLE	NC	27360
SAUNDERS, LARRY GRAY	P O BOX 158	CATAWBA	NC	28609
SAWYER, LARRY	ROUTE 1 BOX 33-B	PEMBROKE	NC	28372
STEWART, RANDY	702 WATSON CIRCLE	THOMASVILLE	NC	27360
STILLERMAN, WILLIAM	1147 STRATHMORE CIRCLE	WINSTON-SALEM	NC	27104
STOKES, HENRY	2709 WINDSOR ROAD	WINSTON-SALEM	NC	27104
TANNER, CHARLES L	300 KESLER DRIVE	THOMASVILLE	NC	27360
WALLACE, MAC	218 BOGART CIRCLE	WINSTON-SALEM	NC	27104
WALTERS, DORIS	208 OAKWOOD SQUARE	WINSTON-SALEM	NC	27103
WILSON, CHARLES F	519 SOUTH HAWTHORNE ROAD	WINSTON-SALEM	NC	27103
YATES, BILL	4474 INWOOD DRIVE	WINSTON-SALEM	NC	27106

Christian Social Ministries Staff

NAME	ADDRESS	CITY	STATE	ZIP	
ADAMS, LISA	1607 RANKIN LAKE ROAD	GASTONIA	NC	28052	OTHER THAN CHURCH
BASSETT, FAYE	P O BOX 52381	DURHAM	NC	27717	OTHER THAN CHURCH
BLACK, SHEILA	328 WEST CARSON BOULEVARD	CHARLOTTE	NC	28203	OTHER THAN CHURCH
BRADSHAW, MICHAEL	1105 LONG DRIVE	WINSTON-SALEM	NC	27106	OTHER THAN CHURCH
BROOKS, MARY MARGARET	610 SOUTH COLLEGE ROAD	WILMINGTON	NC	28403	OTHER THAN CHURCH
BULLARD, PATRICIA	P O BOX 1207	PEMBROKE	NC	28372	OTHER THAN CHURCH
CCM DIRECTOR	P O BOX 298	FAYETTEVILLE	NC	28302	OTHER THAN CHURCH
CHARLES, CAROLYN J	227 HAZEL MILL ROAD	ASHEVILLE	NC	28806	OTHER THAN CHURCH
COOK, MARSHA E	2600 NEW BERN AVENUE	RALEIGH	NC	27610	OTHER THAN CHURCH
FLANNERY, MICHAEL	2734 COMMERCE ROAD	JACKSONVILLE	NC	28546	OTHER THAN CHURCH
HARTSELL, JUANITA	930 LEE ANN DRIVE NE	CONCORD	NC	28025	OTHER THAN CHURCH
JOHNSON, DANIEL	P O BOX 712	WARSAW	NC	28398	OTHER THAN CHURCH
LEE, HOOVER	P O BOX 2167	ASHEBORO	NC	27203	OTHER THAN CHURCH
LENNARTZ, ALICE	2401 MEMORIAL DRIVE	GREENVILLE	NC	27834	OTHER THAN CHURCH
REED, CHARLES	1175 WYKE ROAD	SHELBY	NC	28150	OTHER THAN CHURCH
RHODES, VERNIE	P O BOX 623	TROY	NC	27371	OTHER THAN CHURCH
TUCK, VIRGINIA	9189 AMIS CHAPEL ROAD	OXFORD	NC	27565	OTHER THAN CHURCH
TUCKER, GINGER	P O BOX 596	MONROE	NC	28111	OTHER THAN CHURCH
WALTERS, JEANETTE	P O BOX 10136	GOLDSBORO	NC	27532	OTHER THAN CHURCH
WHITE, JEAN	P O BOX 993	MORGANTON	NC	28680	OTHER THAN CHURCH
WILLIAMSON, ANN	P O BOX 798	GRAHAM	NC	27253	OTHER THAN CHURCH

Chaplains

NAME	ADDRESS	CITY	STATE	ZIP
ABERNETHY, LTC A J	ROUTE 3 BOX 284-A	VALE	NC	28168
ALMOND, MOSES	P O BOX 1257	GOLDSBORO	NC	27530
ANDREWS, ED	49 BROWN ROAD	ASHEVILLE	NC	28806
ARNOLD, JOHN F	RANDOLPH PINES/BOX 595	ENFIELD	NC	27823
ASKINS, W F	1902 B STREET	BUTNER	NC	27509
ATWATER, DAVID	7 TYLER DRIVE	HAVELOCK	NC	28532
ATWOOD, STEPHEN	7838 AMESBURY ROAD	FAYETTEVILLE	NC	28311
AYCOCK, MARVIN B	P O BOX 1396	ALBEMARLE	NC	28001
BAGGETT, JAMES N	ROUTE 4 BOX 257	WINDSOR	NC	27983
BAKER, HOMER	106 EDGEHILL ROAD	HENDERSONVILLE	NC	28739
BARKER, KEN	P O BOX 880	GRAHAM	NC	27253
BELUE, MICHAEL	517 OFFING DRIVE	FAYETTEVILLE	NC	28314
BENNETT, WILLIAM	P O BOX 4446 MCAS	JACKSONVILLE	NC	28540
BILES, TONY A	CABARRUS MEMOR/920 CHURCH	CONCORD	NC	28025
BLACKMON, DAVID	BEAR CREEK APTS/#D-26	ASHEVILLE	NC	28806
BLAKE, DAN	60 HOOKERS GAP ROAD	CANDLER	NC	28715
BLUNT, GARY	P O DRAWER 220	BURNSVILLE	NC	28714
BOULDIN, JOHN R	ROUTE 1 BOX 79-C	BEAR CREEK	NC	27207
BOWMAN III, GEORGE W	BOX 1015/NC BAPTIST HOSP	WINSTON-SALEM	NC	27103
BOYD, CAROLYN	801 GREEN VALLEY RD G HOS	GREENSBORO	NC	27402
BOYD, WOFFORD	P O BOX 3136	GREENSBORO	NC	27402
BRADLEY, RON	CHARLOTTE MEM HOSPITAL	CHARLOTTE	NC	28232
BREEN, CECIL	3132 JULIAN DRIVE	RALEIGH	NC	28609
BRETT, WESLEY E	BOX 1005/BAPTIST HOSPITAL	WINSTON-SALEM	NC	27103
BRICE, GEORGE	P O BOX 1922	HIGH POINT	NC	27261
BRIGGS, BETTYE HOWELL	NCBH/BOX 1005	WINSTON-SALEM	NC	27103
BRIGGS, MAURICE	BOX 1015/NCBH	WINSTON-SALEM	NC	27103
BROCK-LOFTIS, GRAY	JOHN UMP HOSP 12TH STREET	BUTNER	NC	27509
BROCK, WILLIAM	25 TIMBERLAND ROAD	PISGAH FOREST	NC	28768
BUMGARNER-HENSON, GLENDA	60 STONEY POINT LANE	CHARLOTTE	NC	28210
BUNCE, BOBBY	701 LITTLEJOHN AVENUE	JACKSONVILLE	NC	28546
BURGIN, MAX E	ROUTE 2 BOX 72E	ELLENBORO	NC	28040
BURGIN, MAX E	ROUTE 2 BOX 73 E	ELLENBORO	NC	28040
BURGIN, MAX E	ROUTE 2 BOX 72E	ELLENBORO	NC	28040
BURKHEAD, KEITH	1317 MORDECAI STREET	RALEIGH	NC	27604
CAGLE JR, RALPH N	317 N GRAHAM-HOPEDALE RD	BURLINGTON	NC	27217
CAMP, LTC A J	5601 MACGREGOR COURT	FAYETTEVILLE	NC	28304
CANADY, DAVID	P O BOX 86	MCCAIN	NC	28361
CANNON, JAMES	ROUTE 4 BOX 709	MARION	NC	28752
CANNON, RYAN	P O BOX 34648	CHARLOTTE	NC	28234
CANSLER, JAMES O	ROUTE 3 BOX 202	CHAPEL HILL	NC	27516
CARTER, PHIL	P O BOX 202 ALAM HLTH SER	BURLINGTON	NC	27216
CARTER, ROBERT	P O BOX 2000	FAYETTEVILLE	NC	28302
CHAVIS, DALE	P O BOX 2107	MORGANTON	NC	28655
CHURCH, REBECCA GAYLE	DUKE MEDICAL CENTER	DURHAM	NC	27710
CLEVENGER, BILL	127 PINEHURST DRIVE	HENDERSONVILLE	NC	28739
COGGINS, JOSEPH H	ROUTE 2 BOX 373	MOREHEAD CITY	NC	28557
COKER, HENRY	BOX 404	SWANNANOA	NC	28778
DAUGHERTY JR, THOMAS E	BOX 90/NC BAPT HOSPITAL	WINSTON-SALEM	NC	27103
DAVIS, GLENN	3430 STIMPSON DRIVE	PFAFFTOWN	NC	27040
DAVIS, RICHARD	703 NEWSOME STREET	DURHAM	NC	27704
DAVIS, WILLIAM H	2810 SKYLINE AVENUE	DURHAM	NC	27705
DEESE, FRANK	127 FAIRWAY DRIVE	BLACK MOUNTAIN	NC	28711
DEMARCO, GREGORY R	USCG AIR STATION	ELIZABETH CITY	NC	27909
DEW, MICHAEL	P O BOX 1435	ROCKY MOUNT	NC	27802
DUCKETT, FRED	ROUTE 2/11 WENDY LANE	ASHEVILLE	NC	28805

DUKE, HARVEY L	218 SOUTH ACADEMY STREET	CARY	NC	27511
DURHAM, MICHAEL R	5817 DANVILLE DRIVE	FAYETTEVILLE	NC	28311
DURHAM, MIKE	5 INJE STREET	FORT BRAGG	NC	28307
EATON, WILLIAM R	ROUTE 2 BOX 363-H	YADKINVILLE	NC	27055
ELLER, MAX A	P O BOX 130	ANGIER	NC	27501
ERNEST, PAUL F	ROUTE 6 BOX 355-G	MORGANTON	NC	28655
ETHRIDGE, W MURRAY	200 FOREST OAKS DRIVE	NEW BERN	NC	28562
ETHRIDGE, WILLIAM M	7 RUNNING BRANCH DRIVE	HAVELOCK	NC	28532
EVANS, JOHN S	2ND MARINE AIR WING MCAS	CHERRY POINT	NC	28533
FASH, VERNON L	606 WINDEMERE ROAD	WILMINGTON	NC	28405
FERRELL, EDGAR E	101 TAYLOR STREET	BLACK MOUNTAIN	NC	28711
FISHER, BUD	1900 QUEENS ROAD	KINSTON	NC	28501
FITE, HAROLD E	1165 WYKE ROAD	SHELBY	NC	28150
FLEMMING, DAVID	4711 SANDY CAMP RD SR PRI	HIGH POINT	NC	27260
FORD, ROBERT L	420 NORTH CENTER STREET	HICKORY	NC	28601
FORREST, JANET	P O BOX HP-5 HP REG HOSP	HIGH POINT	NC	27261
FOSTER, JOHN D NCBH	SUITE 301 WATLINGTON HALL	WINSTON-SALEM	NC	27157
FOX, PRENTICE	6424 NEW CASTLE ROAD	FAYETTEVILLE	NC	28303
FRANKS, M CARLISLE	DOROTHEA DIX HOSP/CHAPEL	RALEIGH	NC	27611
FUTCH, BILL	312 W LENOIR AVENUE	KINSTON	NC	28501
GALPHIN, LILLIAN W	WAKE MED CT/3000 NEW BERN	RALEIGH	NC	27610
GARRIS, GERALD	ROUTE 3 BOX 213	SMITHFIELD	NC	27577
GIBSON, RALPH	MOQ 2997 MARINE CPS BASE	CAMP LEJEUNE	NC	28542
GIBSON, WADE	2600 OVERBROOK DRIVE	GREENSBORO	NC	27407
GOSS, ERVIN L	MOQ 2118	CAMP LEJUNE	NC	28542
GRAHAM, JERRY	612 SHORTRIDGE	FAYETTEVILLE	NC	28303
GREEN, DANNY R	1804 W SOUTHERN PARKWAY	DURHAM	NC	27707
GRIFFIN, J LAMAR	108 GRAHAM PLACE	FORT BRAGG	NC	28307
GRIFFIN, JAMES L	108 GRAHAM PLACE	FORT BRAGG	NC	28307
GUTHRIE, WILEY C	8145 CARROUSEL DRIVE	CLEMMONS	NC	27012
HALES, JAMES W	5300 DALEVIEW DRIVE	RALEIGH	NC	27610
HALL, DANIEL	200 PATE DRIVE	FAYETTEVILLE	NC	28305
HALL, W M	P O DRAWER 1439	MORGANTON	NC	28655
HAND, HARRY	P O BOX 247	ALEXIS	NC	28006
HANSEN, RICHARD ALFRED	DUMC CHAPLAIN RESIDENT	DURHAM	NC	27710
HARDIN, NEWTON R	RT 20 BOX 1543/MARTY LN	LEXINGTON	NC	27292
HASH, HERBERT	204 ANNA MARIE DRIVE	BOONE	NC	28607
HAWORTH, SWAN D	SCHOOL/PSTRL CARE/BOX 90	WINSTON-SALEM	NC	27103
HELMS, CAROLYN	415 BROADMEADE DRIVE	SOUTHERN PINES	NC	28387
HENDRIX, WILBURN T	4555 OLD TOWN DRIVE	WINSTON-SALEM	NC	27106
HINSON, JAMES S	59 HOSPITAL RD (CJH HOSP)	SYLVA	NC	28779
HIX, KENNETH L	ROUTE 3 BOX 74 C-2	MILLERS CREEK	NC	28651
HOBBS, DEWEY	CPE/NC BP HSP/300 S HWTHN	WINSTON-SALEM	NC	27103
HODGE, RAY	206 W WILSON STREET	SMITHFIELD	NC	27577
HOLDER, GROVER	ROUTE 3 BOX 311-A	REIDSVILLE	NC	27320
HOLLAND, ERNEST	BOQ BLD 301 MCB	CAMP LEJEUNE	NC	28542
HONEYCUTT, ROBERT	1110 WALNUT STREET	ALBEMARLE	NC	28001
HOOKS, CARL	EAST CLAY STREET	WHITEVILLE	NC	28472
HOUSTON, CARL W	307 WHITEFRIAR LANE	MATTHEWS	NC	28105
HOUSTON, JEFFREY	133 HAGAN	FORT BRAGG	NC	28307
HOWARD, JOHN	715 FLEMMING ST PARDEE HS	HENDERSONVILLE	NC	28739
HOWELL, RICHARD O	NCBH PCC MED CENTER BLVD	WINSTON-SALEM	NC	27152
HUNT, RICHARD	P O BOX 8001	GOLDSBORO	NC	27533
ILER, WILLIAM L	%P P BOX 6028-2100 PC HOS	GREENVILLE	NC	27835
JACKSON, COLON S	1872 FACULTY DRIVE	WINSTON-SALEM	NC	27106
JENSEN, MARK	NCBH PAS CA MED CNTR BLVD	WINSTON-SALEM	NC	27157
JOHNSON, BURCH	NCBH/300 S HAWTHORNE ROAD	WINSTON-SALEM	NC	27103
JOHNSON, JAMES D	2505 DARTHMOUTH DRIVE	FAYETTEVILLE	NC	28304
JOHNSON, WILLIAM K	P O BOX 32861 CH MEM HOS	CHARLOTTE	NC	28232
JONES, HARRY	MOQ 2216	CAMP LEJEUNE	NC	28542
JONES, VAN MICHAEL	314 EAST HARGETT STREET	RALEIGH	NC	27601
JONES, WILLIAM J	P O BOX 147	ATLANTIC	NC	28511
JORDON, DON	P O BOX 88	MCCAIN	NC	28361
KARL, GEORGE T	WLCH/501 N ELAM AVENUE	GREENSBORO	NC	27402
KAUFMAN, GARY	CHARLOTTE MEM HOSPITAL	CHARLOTTE	NC	28232
KELLEY, STEPHEN D	HHC 3/504 INF	FORT BRAGG	NC	28307
KENDRICK, BRYANT	P O BOX 1015/NC BPT HOSP	WINSTON-SALEM	NC	27103
KERLY, CLYDE N	P O BOX 1057 ALEX COR CT	TAYLORSVILLE	NC	28687
KESSLER, CHARLES	MOQ 3230	CAMP LEJEUNE	NC	28542
KIMBALL, BOYCE G	3231 SHANNON MANOR/# 23-C	DURHAM	NC	27707
KING, PHILLIP	BOX 124/BROUGHTON HOSP	MORGANTON	NC	28655
KING, RON	825 GUM BRANCH ROAD	JACKSONVILLE	NC	28540
KITCHEN, RALPH T	628 GRANVILLE WOODS	WAKE FOREST	NC	27587
KNOTT, LAWRENCE H	2710 SPARGER ROAD	DURHAM	NC	27705
LACK, PAUL DAYTON	P O BOX 1194	CLYDE	NC	28721
LAIL, PAUL	212 PARK DRIVE	STATESVILLE	NC	28677
LEATH JR, JAMES A	4855 ALBEMARLE ROAD	CHARLOTTE	NC	28205
LEDBETTER, DONALD G	P O BOX 90001/NH MEM HOSP	WILMINGTON	NC	28402
LINK, LAUREL M	328 W CARSON BLVD	CHARLOTTE	NC	28203
LITTELL, CHARLA BAER	3129 TRUITT DRIVE	BURLINGTON	NC	27215
LOCK, HOYT	ROUTE 1 BOX 163	SELMA	NC	27576
MARKS, WILLIAM DAVID	P O BOX 169/C/M YTH CTR	HOFFMAN	NC	28347
MARSHALL, BARBARA	2ND FORCE SUP GP FMFLANT	CAMP LEJEUNE	NC	28542
MARSHALL, CLAUDE	ROUTE 1 BOX 238	HOLLY RIDGE	NC	28445
MARTIN, WILLIAM D	213 LOST CORNERS ROAD	MORGANTON	NC	28655
MASSEY, SHIRLEY	101 MANNING DRIVE	CHAPEL HILL	NC	27514
MCFARLAND, GARY W	328 W CARSON BLVD/NCBHCC	CHARLOTTE	NC	28203
MCGEE, L L	3815 RANCHWOOD DRIVE	CLEMMONS	NC	27012
MCGUGAN, DAVID	P O BOX 686/HOSP OF RBSON	RED SPRINGS	NC	28377
MCKEE, B J	ROUTE 1 BOX 148	BASKERVILLE	VA	23915
MCKEE, TONY P	C/O P O BOX 6028/PC MEM	GREENVILLE	NC	27834
MCWHORTEN, LYNN	NCBH/300 S HAWTHORNE ROAD	WINSTON-SALEM	NC	27103
MILLER, BILLY	P O BOX 6	MCADENVILLE	NC	28101

MILLINER, LEE	108 JANIE AVENUE	JACKSONVILLE	NC	28540
MILLS, CAM	1034 BRAGG STREET	RALEIGH	NC	27610
MINTON, DEAN	2901 COLONY ROAD	CHARLOTTE	NC	28211
MITCHELL, NORMAN E	P O BOX 40403	FAYETTEVILLE	NC	28309
MOBLEY, BILLY	P O BOX 300 #356	HICKORY	NC	28603
MOORE, ALVIN M	106 MARTIN	FORT BRAGG	NC	28307
MOORE, THOMAS	P O BOX 24/DTS	BOONE	NC	28607
MOORHEAD, NICK	C C HOSP/JEFFERSON STREET	WHITEVILLE	NC	28472
MOYE, ROMMEL	ROUTE 4 BOX 509	RAEFORD	NC	28376
MULLEN, PAUL M	FORSYTH MEM/3333 SILAS CR	WINSTON-SALEM	NC	27103
MYERS, HARVEY	810 FAIRGROVE CHURCH ROAD	HICKORY	NC	28602
NANCE, SUSAN	P O BOX 3112/ D U M C	DURHAM	NC	27710
NEWHOUSE, EDWARD	3068 CUKELA STREET	CAMP LEJEUNE	NC	28542
NICHOLS, TERRY W	NCBH/300 S HAWTHORNE AVE	WINSTON-SALEM	NC	27103
NOBECK, ANNA MARIE	629 MAUPIN AVENUE	SALISBURY	NC	28145
NORRIS, DONALD K	P O BOX 6028-2100 PCM HOS	GREENVILLE	NC	27835
O'NEAL, THOMAS H	328 W CARSON BOULEVARD	CHARLOTTE	NC	28203
OAKLEY, ANTHONY	FPC/S J CALLERS BOX 8004	GOLDSBORO	NC	27533
OSBORNE, NANCY	%207 LEXINGTON ROAD	THOMASVILLE	NC	27360
PALMER, HAROLD D	202 NOTTINGHAM DRIVE	HAVELOCK	NC	28533
PARKER, LONNIE	298 WOODLAND CHURCH ROAD	GOLDSBORO	NC	27530
PHYSIOC III, WRAY B	155 LUZON DRIVE	FORT BRAGG	NC	28307
PIKE, LUTHER M	CTRL PRSN/1300 WSTRN BLVD	RALEIGH	NC	27606
POOLE, A JOE	P O BOX 1408/SE GEN HOSP	LUMBERTON	NC	28358
POYNER, RICHARD R	ROUTE 1 BOX 281-B	WHITEVILLE	NC	28472
POYTHRESS, MARY ANN W	WMC 3000 NEW BERN AVE	RALEIGH	NC	27610
PRICE, ELIZABETH H	NCBH 300 HAWTHORNE ST	WINSTON-SALEM	NC	27103
PRINCE, JAMES	PASTORAL CARE/NAVAL HOSP	CAMP LEJEUNE	NC	28542
PRINCE, RICK	BOX 33549 PRESBYT HOSP	CHARLOTTE	NC	28233
PRIVETTE, COY	P O BOX 221	KANNAPOLIS	NC	28081
PUCKETT, ANDREW C	DUMC/P O BOX 3005	DURHAM	NC	27710
PUGH, KENT	4250 CAMP BUTNER ROAD	MCLEANSVILLE	NC	27301
QUAKENBUSH, AUBREY	106 FINCH STREET	CLINTON	NC	28328
RAMSAUR, BEN	2415 WEST VERNON AVENUE	KINSTON	NC	28501
RANDOLPH, BECKY	1307 GLENWOOD AVENUE/#159	RALEIGH	NC	27605
RANDOLPH, ROBERT	DUKE UNIVERSITY MED CNTR	DURHAM	NC	27710
REDFEARN, R JEFFREY	DOROTHEA DIX HOSP CHAPEL	RALEIGH	NC	27611
RHODES, LESLIE LAMB	142 SOUTH LEXINGTON AVE	BURLINGTON	NC	27215
RICHARDSON, JAMES E	P O BOX 1747	GASTONIA	NC	28054
RICHARDSON, ROBERT L	P O BOX 32861	CHARLOTTE	NC	28232
RIDDLE, RAY	P O BOX 1461	BLACK MOUNTAIN	NC	28711
RIDDLE, RAY	P O BOX 1461	BLACK MOUNTAIN	NC	28711
ROBINSON, E WAYNE	NC MEMORIAL HOSPITAL	CHAPEL HILL	NC	27514
ROBINSON, JOHN F	VA MED CEN 2300 RAMSEY ST	FAYETTEVILLE	NC	28301
ROCKWELL, RICHARD A	3 HILLSIDE CIRCLE	SWANNANOA	NC	28778
ROE, JACK	1203 MAGNOLIA STREET	GREENSBORO	NC	27401
RYDER, EUGENE	3333 SILAS CREEK PARKWAY	WINSTON-SALEM	NC	27103
SAMS, JAMES E	54 YOW DRIVE/VA HOSPITAL	SWANNANOA	NC	28778
SANDERS, WALTER	4400 DRIFTWOOD DRIVE	RALEIGH	NC	27606
SENTER, ALFRED	313 E MARTIN STREET	WADESBORO	NC	28170
SHIRLEY, FRANK	112 DAVENPORT ROAD	ASHEVILLE	NC	28806
SINK, MARK	P O BOX 818	WHITEVILLE	NC	28472
SMITH, BUFORD	401 W SYCAMORE/GCS DEPT	GREENSBORO	NC	27402
SMITH, CLYDE B	37 CARDINAL DRIVE	WILMINGTON	NC	28403
SMITH, DAVID M	NCBH MEDICAL CENTER BLVD	WINSTON-SALEM	NC	27157
SMITH, LEE	ROUTE 2 BOX 231	LINDEN	NC	28356
SMITH, ROBERT	P O BOX 310	POLKTON	NC	28135
SNEATH, LANCE A	740 MAXINE STREET	FAYETTEVILLE	NC	28303
SNYDER, GERALD MARK	M M HOS/509 BILTMORE AVE	ASHEVILLE	NC	28801
SPEER, RANDALL J	ROUTE 1 BOX 36	JACKSON	NC	27845
SPROUSE, BENNY	313 W PINE AVENUE	WAKE FOREST	NC	27587
STEVENS, PHILLIP C	3129 RIDGECREST DRIVE	ROCKY MOUNT	NC	27803
STEWART, BILL	P O BOX 1270	NEWLAND	NC	28657
STILWELL, RODNEY	5412 BRIDAL RIDGE ROAD	PFAFFTOWN	NC	27040
STORY, KARL E	ROUTE 4 BOX 400-B	WADESBORO	NC	28170
STRANGE, HERBERT B	2344 ROLLING HILL ROAD	FAYETTEVILLE	NC	28304
SUTHERLAND, LTC JACK E	STAR ROUTE BOX 170	BLACK MOUNTAIN	NC	28711
SWANN, TED	P O BOX 8	BRUNSWICK	NC	28424
TALBERT SR, JAMES E	P O BOX 13405	GREENSBORO	NC	27405
TENERY, ROBERT	100 DILLON DRIVE	BUTNER	NC	27509
THOMAS, RONALD	6929 BONE CREEK DRIVE	FAYETTEVILLE	NC	28314
THOMAS, RUNDY	810 FAIRGROVE CH RD	HICKORY	NC	28602
THORNBERRY JR, ROY V	1307 WOODGREEN DRIVE	GREENSBORO	NC	27405
TILLMAN, VIRGIN J	CHAP OFF 2ND MARDIV FMF	CAMP LEJEUNE	NC	28542
TRAVIS, JAMES L	DUMC/BOX 3112	DURHAM	NC	27710
TSCHUDY, B C	4622 NATIONS FORD ROAD	CHARLOTTE	NC	28210
TUCKER, DAVID LEE	ROUTE 1 BOX 136	BREVARD	NC	28712
TUCKER, JAMES	STANLEY UNIT	ALBEMARLE	NC	28001
UNDERWOOD, WILLIAM L	3724 SOUCHAK DRIVE	HOPE MILLS	NC	28348
WACKERHAGEN, DANIEL	221 APT F HEATHERIDGE	FAYETTEVILLE	NC	28311
WADE, JOHN	1608 GLENDALE AVENUE	DURHAM	NC	27704
WADE, RAYMOND J	IMP PROG FAC/P O BOX 211	HOFFMAN	NC	28347
WAKEFIELD, JANICE	501 N ELAM AVE/DRAWER X-3	GREENSBORO	NC	27402
WALKER, WILLIS	ROUTE 1 BOX 66	SWANSBORO	NC	28584
WALL, VERNON	1102 RIVIERA DRIVE	WILSON	NC	27893
WALLACE, HAROLD MAC	BOX 1015/NC BPT HOSPITAL	WINSTON-SALEM	NC	27103
WALLS, TIMOTHY D	1671 CLAIRBORNE DRIVE	FAYETTEVILLE	NC	28314
WARD, HORACE	ROUTE 1 BOX 45-G	NASHVILLE	NC	27856
WATTERSON, JOSEPH V	ROUTE 2 BOX 22	BROADWAY	NC	27505
WEIR, ELIZABETH	NCBH/300 S HAWTHORNE RD	WINSTON-SALEM	NC	27103
WELLMON, WAYNE K	3648 POPLIN ROAD	MONROE	NC	28110
WHITAKER, DENNIS	825 EAST FOURTH STREET	CHARLOTTE	NC	28202
WHITE, JAMES R	5229 HIDDEN VALLEY PLACE	FAYETTEVILLE	NC	28304

WHITEHURST, MARSHALL	1000 EAST 7TH STREET	ROANOKE RAPIDS	NC	27870
WHITMIRE, THOMAS Q	5201 HAMPTON ROAD	FAYETTEVILLE	NC	28301
WHITSON, GARY	MOQ 3071/ MCB	CAMP LEJEUNE	NC	28542
WILLIAMS, DEYO J	26 COPPERHEAD XING	FAIRVIEW	NC	28730
WILSON, CHARLES F	BOX 1005/BPT HOSPITAL	WINSTON-SALEM	NC	27103
WRAPE, DARYL	WAGRAM PRI P O BOX 268	WAGRAM	NC	28396

Evangelists

NAME	ADDRESS	CITY	STATE	ZIP
DAVIS, CHARLES/JACQUELINE	P O BOX 933	REIDSVILLE	NC	27323
EARLY, WILLIAM	ROUTE 1 BOX 442	FOREST CITY	NC	28043
GIBSON, DON	4302 FREEPORT DRIVE	GASTONIA	NC	28052
GREGG, GARY	1634 ROLLING MEADOW LAND	GASTONIA	NC	28052
HALL, JAMES	630 HOLLY SPRINGS ROAD	MOUNT AIRY	NC	27030
HINSON, JIMMY	P O BOX 933	MOCKSVILLE	NC	27028
HUTCHINSON, BILLY	125 HOLLIS LANE	WILMINGTON	NC	28409
JONES, PAUL	3425 APPLE MEADOW DRIVE	FUQUAY-VARINA	NC	27526
PROPST, BOB	P O BOX 3751	GASTONIA	NC	28052
QUESENBERRY, RODNEY	805 FARGO DRIVE	CONCORD	NC	28027
RIDDLE, DALE	P O BOX 1399	PILOT MOUNTAIN	NC	27041
ROBERTSON, ARNIE	P O BOX 9461	GREENSBORO	NC	27408
SMITH, LEWIS	P O BOX 336	CASHIERS	NC	28717
TALBERT, JAMES	P O BOX 13406	GREENSBORO	NC	27405
WARE, BROADMAN/NANCY	5024 STEED ROAD	FAYETTEVILLE	NC	28306
WILSON, JOHNNY	P O BOX 456	MORGANTON	NC	28655
WILSON, T W	P O BOX 877	MONTREAT	NC	28757

Convention Agencies Staff

(Biblical Recorder and N. C. Baptist Foundation)

COATES, EDWIN S	3412 CALDWELL DRIVE	RALEIGH	NC	27607
DEATON, TODD	734 WEATHERGREEN	RALEIGH	NC	27615
KIEVE, MELANIE	14 SPG GRDN APTS/HOLLAND DR	CHAPEL HILL	NC	27514
OVERBY, WILLIAM	415 HOLLY CIRCLE	CARY	NC	27511
PUCKETT, R G	8311 MOURNING DOVE ROAD	RALEIGH	NC	27615
SLOAN, MARY ANN	8217 HAMBLEDON COURT	RALEIGH	NC	27615

Other Ordained Ministers

NAME	ADDRESS	CITY	STATE	ZIP	CHURCH
ABERNATHY, RONNIE	P O BOX 705	MAIDEN	NC	28650	MAIDEN FIRST
ABERNETHY, ALFRED	ROUTE 3 BOX 284-A	VALE	NC	28168	HICKORY FIRST
ABRAMS, ROBERT	P O BOX 823	BOILING SPRINGS	NC	28017	BOILING SPRINGS
ABT JR, LAWRENCE	ROUTE 3 BOX 35-A	EAST BEND	NC	27018	YADKINVILLE FIRST
ADAMS, DEAN	ROUTE 1	NORTH WILKESBORO	NC	28659	HAYMEADOW
ADAMS, DENZIL	454 RESERVOIR ROAD	MARION	NC	28752	WEST MARION
ADAMS, JOHN	ROUTE 14 BOX 173	MORGANTON	NC	28655	HOPEWELL
ADAMS, MARION	1007 HARDIN DRIVE	SHELBY	NC	28150	SHELBY FIRST
ADAMS, WAYNE	ROUTE 1 BOX 57	PURLEAR	NC	28665	LEWIS FORK
AGNOR, JIM	5501 STONE MILL ROAD	WAXHAW	NC	28173	HERMON
ALDERSON, RAY	314 GRAND OAK DRIVE	HILLSBOROUGH	NC	27278	BRAGGTOWN
ALEXANDER, JACK	ROUTE 4 BOX 491	DENTON	NC	27239	DENTON FIRST
ALIFF, JAMES	1814 ALAMANCE CHURCH ROAD	GREENSBORO	NC	27406	HUNTER HILLS
ALLCOX, SHERWOOD	909 JOHNSTON STREET	EDENTON	NC	27932	EDENTON
ALLEN, CLEGG	ROUTE 1	PEACHLAND	NC	28133	DEEP SPRINGS
ALLEN, DOUG	124 WELLS STREET	KINGS MOUNTAIN	NC	28086	KINGS MOUNTAIN FIRST
ALLEN, GARLAND	P O BOX 801	BOILING SPRINGS	NC	28017	BOILING SPRINGS
ALLEN, JACKIE	1705-B SMITH LEVEL ROAD	CHAPEL HILL	NC	27516	MOUNT ADAR
ALLEN, PAUL	503 S BATTLEGROUND AVENUE	GROVER	NC	28073	GROVER FIRST
ALLRED, THURMAN	1504 VILLAGE DRIVE	WILMINGTON	NC	28401	TRINITY
ALMOND, MIKE	7 WILDWOOD PARK	NORTH WILKESBORO	NC	28659	BAPTIST HOME
ALMOND, WILLIAM	4901 LAWNDALE DRIVE/#909	GREENSBORO	NC	27405	GREENSBORO FIRST
ALVARADO, VICTOR	ROUTE 2 BOX 236-A	VALE	NC	28168	REEPSVILLE
AMMONS, WAYNE	16 PINE CREST ROAD	MARS HILL	NC	28754	BULL CREEK
ANDERSON, CARYLE	204 EAST COLLEGE STREET	BLACK MOUNTAIN	NC	28711	MOUNTAIN VIEW
ANDERSON, HAROLD	57 RIDGEWAY STREET	SYLVA	NC	28779	SYLVA FIRST
ANDREWS, ED	49 BROWN ROAD	ASHEVILLE	NC	28806	ASHEVILLE FIRST
ANDREWS, MORRIS	P O BOX 117	WILLARD	NC	28478	WALLACE FIRST
ANGE, CLIFF	7-E CEDAR CREEK ESTATES	SWANSBORO	NC	28584	CAPE CARTERET
ANGELL, J W	108 BELLE VISTA COURT	WINSTON-SALEM	NC	27106	WAKE FOREST
ARCHER, LEWIS	680 YOUNG ROAD	SALISBURY	NC	28144	ENON
ARNOLD, J FELIX	RANDOLPH PINES	ENFIELD	NC	27823	ENFIELD
ARROWOOD, WILLIE	MCSWAIN ROAD	FOREST CITY	NC	28043	RIVERSIDE
ASHCRAFT, MORRIS	433 WOODLAND AVENUE	WAKE FOREST	NC	27587	RALEIGH FIRST
ASHLEY, LARRY	ROUTE 2 BOX 47-B	TIMBERLAKE	NC	27583	TIMBERLAKE
ASHLEY, THAD	3612 NORTH ROXBORO ROAD	DURHAM	NC	27704	DURHAM FIRST
ASTLE, RICK	3020 FARMHOUSE LANE	GASTONIA	NC	28054	CATAWBA HEIGHTS
ATKINS, RICKY	476 SMITH ROAD	MOUNT AIRY	NC	27030	TURKEY FORD
ATNIP, THOMAS	P O BOX 724	SILER CITY	NC	27344	OAKHURST
AUSTIN, STEVE	810 RHODANN DRIVE	SHELBY	NC	28150	POPLAR SPRINGS
AYSCUE, TAMMY	ROUTE 1 BOX 554	HENDERSON	NC	27536	NEW BETHEL
BAGLEY, EDWIN	BOX 3411	WINGATE	NC	28174	WINGATE
BAGWELL, JACK	ROUTE 9 BOX 510	MOORESVILLE	NC	28115	MONTICELLO
BAILEY, A A	3623 BEATY ROAD	GASTONIA	NC	28056	SANDY PLAINS
BAILEY, VIRGIL	320 PATTON DRIVE #3	SHELBY	NC	28150	EASTSIDE S
BAKER, J T	ROUTE 2 BOX 400-1	OAKBORO	NC	28129	RED CROSS
BAKER, JAMES	7812 CLOUGHY CIRCLE	CHARLOTTE	NC	28212	GREEN MEMORIAL
BAKER, JERRY	2163 WOOD GLEN LANE	MARRIETTA	GA	30067	FRANKLIN HEIGHTS
BAKER, SMOOT	603 12TH AVENUE NE	HICKORY	NC	28601	TEMPLE
BAKER, ZEB	1201 EDGEDALE DRIVE	SALISBURY	NC	28144	EAST SPENCER FIRST
BALL, R L	859 CHALICE STREET	CONCORD	NC	28027	IMMANUEL
BALL, SIDNEY	ROUTE 1	WILLARD	NC	28478	WILLARD
BALL, VERNON	ROUTE 1 BOX 886	STATE ROAD	NC	28676	MOUNT PLEASANT
BALL, WELDON	ROUTE 2/PISGAH HIGHWAY	CANDLER	NC	28715	GLADY
BALLARD, ALVIN	63 SALEM ROAD	WEAVERVILLE	NC	28787	LOCUST GROVE
BALLEW, JESS	312 WEST SECOND AVENUE	GASTONIA	NC	28012	BELMONT FIRST
BALTZEGAR, DOUG	P O BOX 902	MOUNT HOLLY	NC	28120	CATAWBA HEIGHTS
BANNING, RALPH	ROUTE 2 BOX 245	HORSE SHOE	NC	28742	BOYLSTON
BARE, WADE	ROUTE 2 BOX 12	LANSING	NC	28643	OAK HILL
BAREFOOT, ROBERT	104 SOUTH ROGERS DRIVE	SMITHFIELD	NC	27577	SHARON
BARFIELD, FRED	ROUTE 2	CHADBOURN	NC	28431	CHINA GROVE
BARNES, FRED D	101 PICCADILLY LANE	LENOIR	NC	28645	LENOIR FIRST
BARNES, HERMAN	632 STRATFORD DRIVE	LAURINBURG	NC	28352	STEWARTSVILLE
BARNES, HOWARD	ROUTE 2 BOX 448-B	GRANITE FALLS	NC	28630	FRIENDSHIP
BARNES, TERRY	409 N E WALNUT PLACE	LENOIR	NC	28645	CREST VIEW
BARRETT, WRAY	420 LONG BRANCH ROAD	KINGS MOUNTAIN	NC	28086	PLEASANT HILL
BARRINGER, ARCHIE	P O BOX 293	RAEFORD	NC	28376	RAEFORD FIRST
BARRINGER, EARL	4385 HIGHWAY 73 EAST	CONCORD	NC	28025	MOUNT PLEASANT FIRST
BARRINGER, JUNE	P O BOX 32	MISENHEIMER	NC	28009	ANTIOCH
BARRON, ED	789 1/2-B SAND HILL ROAD	ASHEVILLE	NC	28806	ASHEVILLE FIRST
BARWIG, FRANK	3517 STACK ROAD	MONROE	NC	28112	MORGAN MILL ROAD
BASS, MARVIN	4122 STIRRUP DRIVE	GREENSBORO	NC	27407	GREENSBORO FIRST
BASS, R F	1212 PEGRAM STREET	CHARLOTTE	NC	28205	CHARLOTTE FIRST
BATES, CARL	256 SOUTH RUGBY ROAD	HORSE SHOE	NC	28742	ASHEVILLE FIRST
BAUMGARDNER, HOMER	ROUTE 2	FAISON	NC	28341	CALVARY
BEALE, ROD	910 READING ROAD	ASHEBORO	NC	27203	GREYSTONE
BEAM, DAVID	2509 MIDDLETON DRIVE	GASTONIA	NC	28054	GATEWAY
BEANE, HAROLD	P O BOX 261	HUDSON	NC	28630	CLARKS CHAPEL
BEARD, HOWARD	104 EAST HOLLINGSWORTH	CARY	NC	27513	GREENWOOD FOREST
BECKHAM, J LESTER	ROUTE 2 BOX 446	STATESVILLE	NC	28677	STATESVILLE FIRST
BEDINGER, BRUCE	1779 ROBIN HOOD ROAD	WINSTON-SALEM	NC	27106	KNOLLWOOD
BELL, W REX	ROUTE 15 BOX 503	STATESVILLE	NC	28677	OAKDALE
BENNETT, TROY	1100 EDENWOOD DRIVE	WINSTON-SALEM	NC	27103	WEST SIDE
BENOY, HOWARD	1105 MEADOW STREET	ALBEMARLE	NC	28001	MOUNT CALVARY
BENTON, MARTIN	ROUTE 1 BOX 703	DELCO	NC	28436	DELCO FIRST
BESHEARS, LATT	ROUTE 1 BOX 29-AA	MILLERS CREEK	NC	28651	MILLERS CREEK

BEST, WAYNE	205 VIRGINIA AVENUE	MOREHEAD CITY	NC	28557	OPEN DOOR
BETTINI, BOB	P O BOX 9292	HICKORY	NC	28603	MOUNTAIN VIEW
BIGBY, BRYSON	P O BOX 260	WEST END	NC	27376	WEST END FIRST
BIGGERS, HUGH	802 FLOWE STORE ROAD	CONCORD	NC	28025	CONCORD FIRST
BIGGERSTAFF, ROBERT	ROUTE 1 BOX 562	FOREST CITY	NC	28043	CRESTVIEW
BILLINGS, SANKIE	ROUTE 1 BOX 266	ROARING RIVER	NC	28669	STONY RIDGE
BILLINGS, WILLIAM PHIL	911 FLANDERS STREET	GARNER	NC	27529	AVERSBORO ROAD
BILLINGSLEY, ROBERT	1400 BARNES STREET	REIDSVILLE	NC	27320	EAGLE FALLS
BINGHAM JR, HENRY	256 PLAINSVIEW CHURCH RD	LAWNDALE	NC	28090	PLAINSVIEW
BINKLEY, OLIN T	P O BOX 311	WAKE FOREST	NC	27587	WAKE FOREST
BIRD, TERRY	P O BOX 137	LAWNDALE	NC	28090	NEW BETHEL
BISHOP, CLARENCE	P O BOX 205	VIRGILINA	VA	24598	AMIS CHAPEL
BITNER, EDWARD	1725 SELLS ROAD	SALISBURY	NC	28144	OAKLAND HEIGHTS
BLACK, MARSHALL	ROUTE 1 BOX 57	CROUSE	NC	28033	LEONARDS FORK
BLACK, W W	1100 LYNN DRIVE	DALLAS	NC	28034	RANKIN LAKE
BLAKE, DAN	601 HOOKERS GAP ROAD	CANDLER	NC	28715	DEAVERVIEW
BLAKENSHIP, CARL	1404 SIDNEY AVENUE	BURLINGTON	NC	27215	GROVE PARK
BLAKENSHIP, FOREST	ASTON PARK HEALTH CARE	ASHEVILLE	NC	28806	WEST ASHEVILLE
BLAND, JAMES	108 TIMBER RIDGE DRIVE	DURHAM	NC	27713	GRACE
BLANKENSHIP, HAROLD	P O BOX 7	RIDGECREST	NC	28770	WEST ASHEVILLE
BLANTON, C ODELL	42 STONE CHIMNEY ROAD SE	SUPPLY	NC	28462	MOUNT OLIVE
BLANTON, GLENN	ROUTE 1 BOX 914	SYLVA	NC	28779	OCHRE HILL
BLANTON, HARVEY	ROUTE 2	ROSE HILL	NC	28458	ISLAND CREEK
BLANTON, LEE	223 MATLOCK CREEK ROAD	FRANKLIN	NC	28734	COWEE
BLANTON, M D	ROUTE 3 BOX 798	FOREST CITY	NC	28043	FOREST CITY FIRST
BLEVINS, CHARLES	302 NEBRASKA STREET	SPINDALE	NC	28166	MAIN STREET
BLICK, I T	4205 RED BIRD DRIVE	WILMINGTON	NC	28412	PINE VALLEY
BOLICK, JAMES	314 WARD STREET	THOMASVILLE	NC	27360	GLENOLA
BOLIN, WYMAN	ROUTE 2 BOX 270-D	STANFIELD	NC	28163	STANFIELD FIRST
BOOKOUT, L E	109 RICHFIELD TERRACE	GRIER	SC	29600	RIVER VIEW
BOONE, MERLIN	418 WEST 35TH STREET	SUNSET BEACH	NC	28469	JENNIES BRANCH
BOOTH, NEIL	600 EAST HENRY STREET/#29	BELMONT	NC	28012	BELMONT FIRST
BORDERS, HUGH	201 OAKLAND AVENUE	SPRUCE PINE	NC	28777	BERRY CHAPEL
BOULDIN, BLAKE	5001 SPRING MEADOW LANE	MONROE	NC	28110	CARMEL
BOULDIN, JAMES	4159 LAMBETH MILL ROAD	SILER CITY	NC	27344	DEEP RIVER
BOULDIN, JOHN	P O BOX 927	SILER CITY	NC	27344	BRUSH CREEK
BOWEN, DAVIS	205 DUBLIN ROAD	RALEIGH	NC	27609	TRINITY
BOWEN, WILLIAM	ROUTE 1 BOX 14	UNION MILLS	NC	28167	CAMP CREEK
BOWERS, HENRY	ROUTE 4 BOX 513	ALBEMARLE	NC	28001	IMMANUEL
BOYD, STEPHEN	5084 HUTCHINS STREET	WINSTON-SALEM	NC	27106	WAKE FOREST
BOYKIN, C F	2617 WINSTEAD ROAD	ROCKY MOUNT	NC	27804	WEST EDGECOMBE
BRACEY, JOHN	239 SURRY AVENUE	ELKIN	NC	28621	ELKIN FIRST
BRACKETT, R A	132 WES COOK ROAD	LAWNDALE	NC	28020	SAINT PAUL
BRADEY, HOMER	32 ELIZABETH AVENUE SE	HICKORY	NC	28602	VIEWMONT
BRADLEY, HARVEY	ROUTE 8 BOX 503	MORGANTON	NC	28655	MOUNT GILEAD
BRADSHAW, CLIFFORD	ROUTE 3 BOX 29-C	RUTHERFORDTON	NC	28139	ADAVILLE
BRANTLEY, PHIL	5901 PULLEYTOWN ROAD	WAKE FOREST	NC	27587	BEULAH
BRANTLEY, TIM	5603 GOLDEN PINE TRAIL	MCLEANSVILLE	NC	27301	HILLCREST
BRATCHER, ED	3912 STURBRIDGE DRIVE	DURHAM	NC	27713	WATTS STREET
BREEDLOVE, JACK	120 BROADVIEW CIRCLE	BREVARD	NC	28712	BREVARD FIRST
BREEDLOVE, PAUL	103 HIGHWAY 19 SOUTH	BRYSON CITY	NC	28713	BRYSON CITY FIRST
BRENDELL, JOHN	ROUTE 5 BOX 390	CANDLER	NC	28715	LIBERTY
BREVARD, D K	20 ASHCROFT DRIVE	ARDEN	NC	28704	SKYLAND
BREVARD, DARIUS	ROUTE 3 BOX 492	FLETCHER	NC	28732	OAK FOREST
BRIDGERS, LEO	2905 MONROE AVENUE	DURHAM	NC	27707	DURHAM FIRST
BRIDGES, ODELL	ROUTE 1 BOX 281	ELLENBORO	NC	28040	CAMPFIELD MEMORIAL
BRIGHT, DANNY	714 BRIDGES DRIVE	KINGS MOUNTAIN	NC	28086	BETHEL
BRINKLEY, R O	308 ANN STREET	KANNAPOLIS	NC	28081	KANNAPOLIS FIRST
BRITT, ALLEN	6421 KING LAWRENCE ROAD	RALEIGH	NC	27607	EPHESUS
BRITT, WALLACE	14 STUART STREET	CANTON	NC	28716	WEST CANTON
BROACH, CLAUDE	1715 HOGBACK MOUNTAIN RD	TRYON	NC	28203	SAINT JOHNS
BROADWAY, BEN	201 ROSEDALE LANE	HAMLET	NC	28345	HAMLET FIRST
BROCK, CHARLES	309 STEVENS STREET	MONROE	NC	28110	MONROE FIRST
BROCK, JARVIS	304 SPRINGVIEW DRIVE	WAYNESVILLE	NC	28786	CALVARY ROAD
BROCK, KENNETH	ROUTE 4 BOX 111	FOREST CITY	NC	28043	BETHANY
BROHM, NEIL	604 FRIENDLY ROAD	MOREHEAD CITY	NC	28557	PARKVIEW
BROOKS, GRAHAM	ROUTE 3 BOX 478	ELLENBORO	NC	28040	CAMPFIELD MEMORIAL
BROOKS, YATES	46435 CAMP GROUND ROAD	NEW LONDON	NC	28127	HIGHLAND
BROOME, GEORGE	217 BIVENS ROAD	MONROE	NC	28110	LEE PARK
BROWER, HOWARD	79 BELLE VIEW ROAD	FRANKLIN	NC	28734	FAITH
BROWN, BOBBY	P O BOX 3	HAYS	NC	28635	PINE VIEW
BROWN, CHARLES	ROUTE 9 BOX 99	HICKORY	NC	28601	VIEWMONT
BROWN, DAVID	667 HYDE PARK DRIVE NE	CONCORD	NC	28025	WEST CONCORD
BROWN, DON	2942 ROBIN ROAD	CHARLOTTE	NC	28211	CHARLOTTE FIRST
BROWN, DUKE	45 HIGDON RIDGE ROAD	SWANNANOA	NC	28778	SWANNANOA FIRST
BROWN, ED	820 EAST MARION STREET	SHELBY	NC	28150	NORTHSIDE
BROWN, HAROLD	P O BOX 536	ELLENBORO	NC	28040	BETHEL
BROWN, HAROLD	ROUTE 4 BOX 32	DENVER	NC	28037	WESTPORT
BROWN, HUGH	447 HALLMARK ROAD	FAYETTEVILLE	NC	28303	GETHSEMANE
BROWN, JIMMY	ROUTE 3 BOX 295-A	WAYNESVILLE	NC	28786	BURNETTE COVE
BROWN, JOHN T	P O BOX 668	YADKINVILLE	NC	27055	YADKINVILLE FIRST
BROWN, NORMAN	206 PLANTATION DRIVE	KINGS MOUNTAIN	NC	28086	BETHLEHEM
BROWN, R	ROUTE 2 BOX 347	GRANITE FALLS	NC	28630	UNION GROVE
BROWN, R J	ROUTE 3 BOX 394	HIGH POINT	NC	27263	GLENOLA
BROWN, ROBERT	202 FLORAL DRIVE	LENOIR	NC	28645	LAKEVIEW
BROWN, WILLARD	ROUTE 2 BOX 225	SELMA	NC	27576	CARTERS CHAPEL
BROWN, WILLIAM	ROUTE 4 BOX 486	BOONE	NC	28607	MOUNT VERNON
BROWNING, DAVID	P O BOX 2448	BLOWING ROCK	NC	28605	BLOWING ROCK FIRST
BRUNSON, RALPH	203 PARK STREET	HAMLET	NC	28345	HAMLET SECOND
BRYAN, G M	3700 OLD PFAFFTOWN ROAD	WINSTON-SALEM	NC	27106	WAKE FOREST
BRYANT, HANSEL	8002 NC 18 SOUTH	CONNELLY SPRINGS	NC	28612	MOUNT HEBRON
BRYANT, TIM	2410 WESTOVER DRIVE	REIDSVILLE	NC	27320	BAPTIST TEMPLE
BRYANT, WATSON	ROUTE 6 BOX 271	NORTH WILKESBORO	NC	28659	BAPTIST HOME

BRYSON, HUBERT	ROUTE 2 BOX 973	SYLVA	NC	28779	PLEASANT BALSAM
BUCHANAN, ASTOR	140 PINE BRANCH ROAD	SPRUCE PINE	NC	28714	PINE BRANCH
BUCHANAN, HORACE	12 FOREST DRIVE	LEXINGTON	NC	27292	COGGINS MEMORIAL
BULLARD, DONALD	ROUTE 2 BOX 165-M	MAXTON	NC	28364	GALILEE
BULLARD, JACK	7108 COLLEY FORD LANE	CHARLOTTE	NC	28273	SAINT JOHNS
BULLARD, JAMES	P O BOX 215	PARKTON	NC	28371	PARKTON
BUMGARNER, WILEY	50 SHEPPARD DRIVE	ASHEVILLE	NC	28806	CALVARY
BUNCE, DEARL	205 HILLSIDE DRIVE	LEXINGTON	NC	27292	COGGINS MEMORIAL
BUNN, JOHN T	8 LLOYD AVENUE	SYLVA	NC	28779	SYLVA FIRST
BURKETT, G C		JEFFERSON	NC	28640	FRIENDSHIP
BURLESON, TIM	8 PATTON PLACE	ASHEVILLE	NC	28805	ASHEVILLE FIRST
BURLESON, WARREN	617 BEE TREE ROAD	SWANNANOA	NC	28778	SWANNANOA FIRST
BURROW, DEAN	6050 HICKORY GROVE ROAD	CHARLOTTE	NC	28215	HICKORY GROVE
BUSH, RUSS	117 EAST SOUTH AVENUE	WAKE FOREST	NC	27587	BAY LEAF
BVAUGHN, CLARENCE	P O BOX 4613	GIBSONVILLE	NC	27249	GLEN HOPE
BYLER, DAVID	616 NORTH CENTER STREET	HICKORY	NC	28601	HICKORY FIRST
BYRD, BILL	223 OAK STREET	JONESVILLE	NC	28642	SWAIMS
BYRD, EUGENE	ROUTE 5 BOX 436	BOONE	NC	28607	MEAT CAMP
BYRD, MARVIN	3403 SUMMERLIN ROAD	DURHAM	NC	27704	FIELDCREST
BYRD, R D	44075 SNUGGS ROAD	NORWOOD	NC	28128	PORTER
BYRD, RICHARD	ROUTE 6 BOX 24	NORTH WILKESBORO	NC	28659	PEACE HAVEN
BYRD, VON	1280 ELK SPUR STREET EXT	ELKIN	NC	28621	PLEASANT HILL
BYRUM, WILLIAM	ROUTE 1	BELVIDERE	NC	27919	WHITEVILLE GROVE
CABE, HOWARD	548 BROWNING AVENUE	HENDERSONVILLE	NC	28739	HENDERSONVILLE FIRST
CABERO, FRED	P O BOX 882	SKYLAND	NC	28776	SKYLAND
CAGLE, CARROLL	190 SARDIS ROAD	ASHEVILLE	NC	28803	POLE CREEK
CAIN, BOBBY	107 KINGS DRIVE	LOCUST	NC	28097	BEREA
CAIN, L W	809 OLD CAROLEEN	FOREST CITY	NC	28043	HARMON STREET
CALDWELL, GLENN	812 STOWE LANE	GASTONIA	NC	28056	BEREA
CALDWELL, W H		CRUMPLER	NC	28617	LANDMARK
CALHOUN, JOHN	7020 KENBRIDGE ROAD	CLEMMONS	NC	27012	JAMES CROSS ROADS
CALL, R A	ROUTE 5 BOX 64	NORTH WILKESBORO	NC	28659	OAK GROVE
CALLOWAY, BOB	ROUTE 12 BOX 378-B	SALISBURY	NC	28144	SALISBURY FIRST
CAMMACK, JAMES	2805 MILLBROOK ROAD	FAYETTEVILLE	NC	28303	LUMBERTON FIRST
CAMP, JIM	5601 MACGREGOR COURT	FAYETTEVILLE	NC	28304	ARRAN LAKE
CAMPBELL, HARTWELL	3055 DARTMOUTH DRIVE	GREENVILLE	NC	27858	IMMANUEL
CAMPBELL, REXFORD	5509 GRAHAM SHERRON ROAD	WAKE FOREST	NC	27587	WOODLAND
CAMPELL, JOSEPH	2422 JUDITH AVENUE	GASTONIA	NC	28054	CHAPEL
CANIPE, ROBERT	218 YORKTOWN ROAD	JAMESTOWN	NC	27282	JAMESTOWN FIRST
CANNON SR, RALPH	HIGHLAND NURSING HOME	FAYETTEVILLE	NC	28301	KONNOAK
CAPEHART, ROY	1801 EAST 5TH STREET	CHARLOTTE	NC	28204	PROVIDENCE
CARPENTER, ALVIS	151 BICKERSTAFF ROAD	CLEMMONS	NC	27012	WINSTON-SALEM FIRST
CARPENTER, RAYMOND	1632 VERNON ROAD	ROCKY MOUNT	NC	27801	DORTCHES
CARR, BRYANT	6301 WINDY KNOLL LANE	CHARLOTTE	NC	28227	MATTHEWS FIRST
CARR, WARREN T	1029 PASCHAL DRIVE	WINSTON-SALEM	NC	27106	WAKE FOREST
CARRIGAN, HOWARD	2631 SKYLAND DRIVE	GASTONIA	NC	28052	SUPPLY
CARRINGER, JERRY	P O BOX 45	ROBBINSVILLE	NC	28771	ROBBINSVILLE FIRST
CARROLL, LAWRENCE	ROUTE 1 BOX 251	VALDESE	NC	28690	MOUNT CALVARY
CARROLL, W V	213 RICHMOND HILL DRIVE	ASHEVILLE	NC	28806	FLORENCE
CARTER, LEE	100 SOUTH COLUMBIA STREET	CHAPEL HILL	NC	27514	UNIVERSITY
CARTNER, HAYDEN	3147 WATERVIEW DRIVE SW	SUPPLY	NC	28462	SABBATH HOME
CARVER, BRANTLEY	ROUTE 1 BOX 231	FOREST CITY	NC	28043	HOLLY SPRINGS
CARVER, GLEN	ROUTE 3	MARS HILL	NC	28754	LAUREL CHAPEL
CASE, MACK	509 AIKEN ROAD	ASHEVILLE	NC	28804	WOODLAND HILLS
CASEY, JACK	12713 HARDEE ROAD	RALEIGH	NC	27614	BAY LEAF
CASHWELL JR, T L	1628 VILLAGE GLEN	RALEIGH	NC	27612	HAYES BARTON
CASON, WILBUR	8838 WAXHAW CREEK ROAD	WAXHAW	NC	28173	HERMON
CASSITY, RICHARD	P O BOX 634	SPRUCE PINE	NC	28777	SPRUCE PINE FIRST
CATLETT, N	PLEASANT GROVE REST HOME	FUQUAY-VARINA	NC	27526	GARNER FIRST
CAUDILL, MAJOR	ROUTE 1 BOX 228	MCGRADY	NC	28649	WALNUT GROVE
CHAILLE, MIKE	11813 ANTEBELLUM DRIVE	CHARLOTTE	NC	28273	MIDWOOD
CHAMBLEE, EDWARD	2101 LAWRENCE DRIVE	RALEIGH	NC	27603	SOUTHWEST RALEIGH
CHAPPELL, CHESTER	ROUTE 2 BOX 713	BREVARD	NC	28712	MIDDLE FORK
CHAVIS, GRADY	ROUTE 1 BOX 172-A	PEMBROKE	NC	28372	ISLAND GROVE
CHESTER, JOHN	115 BEALL STREET NW	LENOIR	NC	28645	CONCORD
CHILDS, S L	14101 STUMPTOWN ROAD	HUNTERSVILLE	NC	28078	HUNTERSVILLE FIRST
CHILTON, FRED	ROUTE 1 BOX 212	PILOT MOUNTAIN	NC	27041	SIMMONS GROVE
CHISENHALL, PREMINTO	3126 ROSE OF SHARON ROAD	DURHAM	NC	27712	ROSE OF SHARON
CHRISTMAN, ED	2120 ROYALL DRIVE	WINSTON-SALEM	NC	27106	WAKE FOREST
CHRONISTER, LEIGHTON	ROUTE 6 BOX 733	CHARLOTTE	NC	28214	THRIFT
CHURCH, CLYDE	5031 MILLPOINT ROAD	GREENSBORO	NC	27406	WILLOMORE
CHURCH, GORDON	ROUTE 3 BOX 125	WILKESBORO	NC	28697	CALVARY
CHURCH, HUNTER	ROUTE 4 BOX 320	NORTH WILKESBORO	NC	28659	MILLERS CREEK
CHURCH, LEON	155 SPARTA ROAD	NORTH WILKESBORO	NC	28651	PURLEAR
CHURCH, ROY	111 WORTHDALE DRIVE	WINSTON-SALEM	NC	27103	CALVARY
CLAPP, RONALD	606 CENTRAL AVENUE	BUTNER	NC	27509	BUTNER FIRST
CLARK, BILL	214 HIGHLAND STREET	MOUNT HOLLY	NC	28120	MOUNT HOLLY SECOND
CLARKE, GENE S	5506 BEACON HILLS	LENOIR	NC	28645	MULVALE
CLAYTON, GENE	P O BOX 447	PINE LEVEL	NC	27568	BLACKMANS GROVE
CLAYTON, ROBERT	1714 TUNNEL ROAD	ASHEVILLE	NC	28805	BEREA
CLEGG, RALPH	2202 MILTON ROAD	DURHAM	NC	27712	RIDGECREST
CLEGG, ROBERT	ROUTE 2 BOX 121	WHITTIER	NC	28789	SYLVA FIRST
CLEGG, WALT	TOWN CREEK COLONY #12	LELAND	NC	28451	TOWN CREEK
CLEMENT, TROY	ROUTE 15 BOX 2719	LEXINGTON	NC	27292	CLEARVIEW
CLEVELAND, JULIAN	1300 CHAUNCEY DRIVE	TARBORO	NC	27886	TARBORO FIRST
CLIFFORD, J ROY	1119 JACK HOYLE LANE	WINSTON-SALEM	NC	27106	COLLEGE PARK
CLINE, GRADY	ROUTE 66	CULLOWHEE	NC	28723	SPEEDWELL
CLINE, P A	BOX 854	BOILING SPRINGS	NC	28017	BOILING SPRINGS
COATES, W E	902 GEORGE STREET	REIDSVILLE	NC	27320	BAPTIST TEMPLE
COCKERHAM, DAVID	ROUTE 2 BOX 176	ELKIN	NC	28621	BENHAM
COCKRELL, FRANK	ROUTE 1 BOX 325	ROCKY MOUNT	NC	27803	CALVARY RM
COFFEY, CARROLL	1010 BULL CREEK ROAD	MARSHALL	NC	28753	BULL CREEK
COLBURN, FRANK	802 PENNELL STREET N E	LENOIR	NC	28645	LOWER CREEK

COLE, CLYDE	SUNRISE STREET	MURPHY	NC	28906	MURPHY SECOND
COLE, DONALD	304 EAST STREET WEST	BUTNER	NC	27509	OLIVE GROVE
COLEMAN, BYRNS	BOX 3	WINGATE	NC	28174	WINGATE
COLEMAN, DON	2934 IMPERIAL DRIVE	GASTONIA	NC	28054	GASTONIA FIRST
COLEMAN, RAY	1732 WEST PINE STREET	MOUNT AIRY	NC	27030	FANCY GAP
COLGIN, GEORGE	375 HANOVER ARMS CT/#364B	WINSTON-SALEM	NC	27104	KNOLLWOOD
COLLINS, BILL	1406 TREYBROOKE CIRCLE	GREENVILLE	NC	27834	PINETOPS
COLLINS, RICHARD	2908 HUNTINGTON COURT	ROCKY MOUNT	NC	27803	CALVARY RM
COLLINS, TOMMY	115 CEDARBROOK ROAD	JONESVILLE	NC	28642	MINERAL SPRINGS
COLTRAIN, EDDIE	ROUTE 3 BOX 959-B	WILLIAMSTON	NC	27892	JAMESVILLE FIRST
CONDREY, STEVEN	ROUTE 1 BOX 108	UNION MILLS	NC	28167	CAMP CREEK
CONE, BILL	111 OVERBROOK DRIVE NE	CONCORD	NC	28025	CONCORD FIRST
CONKLIN, E GORDON	408 LEE STREET	GREENVILLE	NC	27858	OAKMONT
CONNELL, CLAUDE	1107 PRICE DAIRY ROAD	MONROE	NC	28110	SHILOH
CONNELL, GRADY	3917 CONCORD HIGHWAY	MONROE	NC	28110	BENTONS CROSS ROADS
COOK, CLAY	LAKE DALE ROAD	COLFAX	NC	27235	COLFAX
COOK, TOM	216 TOM COOK ROAD	MOUNT AIRY	NC	27030	WOODVILLE
COOKE, GEORGE	ROUTE 3 BOX 192-N	EDENTON	NC	27932	MACEDONIA
COOLEY, JAMES	ROUTE 2 BOX 278-A	ELM CITY	NC	27822	UNION
COON JR, D HOKE	503 BELLWOOD DRIVE	LEXINGTON	NC	27292	LEXINGTON FIRST
COON, HARDING	801 TERRELL STREET	GREENSBORO	NC	27406	WILLOMORE
COPELAND, LUTHER	101 NEW BERN AVENUE	RALEIGH	NC	27601	RALEIGH FIRST
COPPEDGE, DALTON	2009 BEDFORD ROAD	ROCKY MOUNT	NC	27801	CALVARY RM
COPPEDGE, HARVEY	516 FAIRVIEW ROAD	ROCKY MOUNT	NC	27801	CALVARY RM
CORBITT, JOHN	BOX 303	RIDGECREST	NC	28779	ASHEVILLE FIRST
CORDELL, JIM	42 FLORIDA PLACE	ASHEVILLE	NC	28806	MERRIMON AVENUE
CORN, JUNIOR	200 BURNLEY LANE	MOUNT AIRY	NC	27030	BANNERTOWN
COSTNER, O R	ROUTE 2 BOX 66	DALLAS	NC	28034	LONG CREEK MEMORIAL
COUCH, I V	143 WILKES STREET	ELKIN	NC	28621	ELKIN VALLEY
COX, BEN	1608 WEST FRONT STREET	BURLINGTON	NC	27215	BURLINGTON FIRST
CRAIN, JOHN	ROUTE 1 BOX 91-AB	MARSHVILLE	NC	28103	MORGAN MILL ROAD
CRAWFORD, GRANT		ANDREWS	NC	28901	ANDREWS FIRST
CRAWFORD, PAUL	P O BOX 125	RUTHERFORDTON	NC	28139	SOUTHERN
CREASON, BILL	P O BOX 592	COOLEEMEE	NC	27014	TURRENTINE
CREECH, DAVID	711 SPRING STREET	HAMLET	NC	28345	CALVARY
CRIMMINGER, HARVEY	ROUTE 6 BOX 480-A	SALISBURY	NC	28144	SALISBURY FIRST
CRISP, FRED	1603 LAUREL LANE	GASTONIA	NC	28054	PARKWOOD
CRISP, J H	1037 CONNELLY SPRINGS RD	LENOIR	NC	28645	CENTRAL
CROSSMAN SR, RICHARD	347 FIRE TOWER ROAD	RICHLANDS	NC	28574	TAR LANDING
CROUSE, J W	110 SPENCER HEIGHTS	LENOIR	NC	28645	MILLER HILL
CROW, JIM	6516 STREET ACRES ROAD	HUNTERSVILLE	NC	28078	HUNTERSVILLE FIRST
CROWDER, BILL	ROUTE 2 BOX 933-A	FOREST CITY	NC	28043	CRESTVIEW
CROWDER, DALE	ROUTE 3	ANGIER	NC	27501	KENNEBEC
CROWE, ALBERT	ROUTE 6 BOX 133	YADKINVILLE	NC	27055	WEST YADKIN
CRUMP, HARRY	P O BOX 12084	NEW BERN	NC	28561	NEW BERN FIRST
CRUMP, J ED	ROUTE 3 BOX 123	MORGANTON	NC	28655	CATAWBA VALLEY
CRUMPLER, MILLARD	3504 VESTA DRIVE	RALEIGH	NC	27603	HIGHLAND
CULBERSON, HARRY		WEAVERVILLE	NC	28787	LOCUST GROVE
CULLER, FRED	201 WOODMONT ROAD	JAMESTOWN	NC	27282	JAMESTOWN FIRST
CULLER, RALPH	210 WEST MASON STREET	FRANKLINTON	NC	27525	FRANKLINTON
CUMBEE, RAY	313 CHERYL AVENUE	DURHAM	NC	27712	TEMPLE
CUNNINGHAM, J F	3212 WESLEY CHAPEL-STOUTS	MONROE	NC	28110	INDIAN TRAIL FIRST
CUNNINGHAM, ROLAND	1111 CHAIVAN ROAD	DURHAM	NC	27713	WEST DURHAM
CUNNUP, MANUEL	2508 SHADY LAWN DRIVE	GREENSBORO	NC	27408	PARKWAY
CURLESS, LEE	ROUTE 2	NORWOOD	NC	28128	SILVER SPRINGS
CURRIN, WILLIAM C	521 STAFFORDSHIRE ROAD	WINSTON-SALEM	NC	27104	WAKE FOREST
DACUS, EDWIN	919 RICHARD STREET	AHOSKIE	NC	27910	AHOSKIE FIRST
DANIEL, AMIS	220 VANDYKE STREET	KERNERSVILLE	NC	27284	KERNERSVILLE FIRST
DANIEL, ED	114 ELIZABETH AVENUE	CHINA GROVE	NC	28023	KANNAPOLIS FIRST
DANIELS, JEFFIE	ROUTE 5 BOX 366	TAYLORSVILLE	NC	28681	PLEASANT HILL
DARK, GARLAND	ROUTE 2 BOX 506	SILER CITY	NC	27344	SANDY BRANCH
DARNELL, J C		WARRENSVILLE	NC	28693	BRISTOL
DAVES, WALTER	2982 NC 704	MADISON	NC	27025	COMERS CHAPEL
DAVIDSON, DILLARD	ROUTE 1	RUTHERFORDTON	NC	28139	GREEN RIVER
DAVIS, BEN	765 BROAD STREET	SHELBY	NC	28152	SHELBY SECOND
DAVIS, BOB	406 HAWTHORNE ROAD	KINGS MOUNTAIN	NC	28086	KINGS MOUNTAIN FIRST
DAVIS, EARL	10200 ARTHUR DAVIS ROAD	HUNTERSVILLE	NC	28078	NORTHDALE
DAVIS, ERNEST	2804 SANDY CREEK CH ROAD	SANFORD	NC	27330	HUNT SPRINGS
DAVIS, GERALD	ROUTE 3 BOX 7	VALE	NC	28168	MOUNT BEULAH
DAVIS, GERRY	228 KING GEORGE LANE	GASTONIA	NC	28056	FRALEY MEMORIAL
DAVIS, JOHN	ROUTE 1	GRASSY CREEK	NC	28631	LITTLE HELTON
DAVIS, L RAY	ROUTE 1 BOX 451	LENOIR	NC	28645	KINGS CREEK
DAVIS, S C	P O BOX 1038	WHITEVILLE	NC	28472	CALVARY
DAVIS, TOMMIE S	1917 FOREST HILLS PARK PL	LENOIR	NC	28645	LENOIR FIRST
DAVIS, WENDELL	125 KAYWOOD LANE	STATESVILLE	NC	28677	FAIRVIEW
DAVIS, WILLIAM	2810 SKYLINE AVENUE	DURHAM	NC	27705	TEMPLE
DAWKINS, FRANK	1709 BEAUMONT DRIVE	GREENVILLE	NC	27858	IMMANUEL
DEAN, ROBERT	ROUTE 3 BOX 339	CANDLER	NC	28715	MOUNT PLEASANT
DEARING, JOHN	ROUTE 2 BOX 28-C	MOYOCK	NC	27958	PROVIDENCE
DEASON, ELBERT	201 GOLF COURSE ROAD	WAYNESVILLE	NC	28786	LUSK CHAPEL
DEES, BOBBY	P O BOX 131	EDNEYVILLE	NC	28727	MOUNT MORIAH
DEITZ, WILLIAM	113 W WEST STREET	SOUTHPORT	NC	28461	SOUTHPORT
DELLINGER, BILL	2420 SHAW AVENUE	GASTONIA	NC	28054	MOUNT HOLLY SECOND
DELLINGER, HAROLD	2044 NEW PROSPECT CH RD	SHELBY	NC	28150	NEW PROSPECT
DEMCHAK, NICK	1475 FERGUSON DRIVE	CLEMMONS	NC	27012	WEST SIDE
DENNY, GILMER	ROUTE 1	PILOT MOUNTAIN	NC	27041	PINNACLE VIEW
DENTON, LEE ROY	41 GILL BRANCH ROAD	WEAVERVILLE	NC	28787	WEAVERVILLE FIRST
DEVINEY, RAY	P O BOX 602	FOREST CITY	NC	28043	MOUNT LEBANON
DEW, LANIER	P O BOX 68	DELCO	NC	28436	DELCO FIRST
DICKSON, JOHN	128 RUTLEDGE DRIVE	HENDERSONVILLE	NC	28739	MUD CREEK
DIETRICH, RAY	4211 COLEBROOK ROAD	CHARLOTTE	NC	28215	NEW HOPE
DIGH, JULIUS	7839 IDLEWILD ROAD	CHARLOTTE	NC	28212	NEW HOPE
DILLARD, DEAN	ROUTE 1 BOX 391	NORTH WILKESBORO	NC	28659	PINE VIEW

DILLEHAY, ERWIN	3804 RIVERMONT ROAD	DURHAM	NC	27712	ROSE OF SHARON
DIXON, J HUBER	84 HANOR LANE	WENDELL	NC	27591	WENDELL
DIXON, R LOVE	2302 ELIZABETH CIRCLE	GASTONIA	NC	28054	LORAY
DOBBINS, GLENN	196 OLD QUARRY ROAD	ELKIN	NC	28621	ELKIN VALLEY
DOCKINS, RANDAL	20344 HAVENVIEW DRIVE	DAVIDSON	NC	28036	SHADYBROOK
DODSON JR, OSCAR	5 POPLAR STREET	FOREST CITY	NC	28043	ALEXANDER
DORTON, SPURGEON	P O BOX 282	HUNTERSVILLE	NC	28078	HUNTERSVILLE FIRST
DOTSON, LOWELL	3410 TRACELAKE DRIVE	MATTHEWS	NC	28105	PROVIDENCE
DOUTHIT, EARL	466 GALBRAITH CREEK ROAD	BRYSON CITY	NC	28713	BRYSON CITY FIRST
DOWD, GEORGE	2186 PINE MEADOW DRIVE	KERNERSVILLE	NC	27284	ABBOTTS CREEK
DOWD, VICTOR	2804 BEACONWOOD DRIVE	GREENSBORO	NC	27455	BESSEMER
DOWELL, DWIGHT	ROUTE 2 BOX 373	STATESVILLE	NC	28677	NEW PROSPECT
DOYLE, JOHN	105 FOX RUN DRIVE	GREENVILLE	NC	27836	ARLINGTON STREET
DRENNAN, JERRY	300 FIFTH STREET EXT	BELMONT	NC	28012	BETHEL
DRYE, C C	ROUTE 7 BOX 260	MOORESVILLE	NC	28115	BEREA
DUCKETT, FRED	ROUTE 2/11 WENDY LANE	ASHEVILLE	NC	28805	ASHEVILLE FIRST
DUNCAN, MARION	ROUTE 3 BOX 1309	FOREST CITY	NC	28043	HOLLY SPRINGS
DUNEVANT, CLIFTON	219 AUSTIN STREET	ALBEMARLE	NC	28001	WEST ALBEMARLE
DURHAM, JAMES	ROUTE 8 BOX 323	NORTH WILKESBORO	NC	28659	PEACE HAVEN
DURHAM, JOYE ARDYN	P O BOX 19306	ASHEVILLE	NC	28815	ASHEVILLE FIRST
DUVALL, JUD	129 BURNINGTOWN ROAD	FRANKLIN	NC	28734	IOTLA
DYER, DAVID	6001 ROLLINGGREEN ROAD	CLEMMONS	NC	27012	PEACE HAVEN
DYER, ROBERT	1415 PEACEHAVEN ROAD	WINSTON-SALEM	NC	27104	WAKE FOREST
EASTER, DOUGLAS	374 EADS ROAD	MOUNT AIRY	NC	27030	NEW BETHEL
EATON, W E	P O BOX 338	SEAGROVE	NC	27341	SEAGROVE FIRST
EATON, W R	ROUTE 2 BOX 363-H	YADKINVILLE	NC	27055	FORBUSH
EDDINS, J D	P O BOX 175	MOUNT OLIVE	NC	28365	EMMAUS
EDEN, CLARENCE	900 INGRAHAM PLACE	CHARLOTTE	NC	28226	SAINT JOHNS
EDENS, FLETCHER	9808 OLD DOWD ROAD	CHARLOTTE	NC	28214	MULBERRY
EDGERTON, CALVIN	ROUTE 1 BOX 333	SMITHFIELD	NC	27577	PISGAH
EDMONSON, EUGENE	1510 CLANKSVILLE	SCOTLAND NECK	NC	27874	SCOTLAND NECK FIRST
EDWARDS, JOHN T	3208 EAST GEER STREET	DURHAM	NC	27704	GORMAN
EDWARDS, KEVIN	215 SOUTH HOPE STREET	THOEBUS	VA	23663	CALVARY
EDWARDS, MAJOR	LOCHMERE MHP/LOT #234	SANFORD	NC	27330	HUNT SPRINGS
EDWARDS, VANCE	501 LAWYERS ROAD EAST	MONROE	NC	28110	BENTONS CROSS ROADS
EDWARDS, WILLIAM	ROUTE 1 BOX 96	PILOT MOUNTAIN	NC	27041	MOUNT AIRY FIRST
EGGERS, CARSON	AHOE ROAD	BLOWING ROCK	NC	28605	ELK PARK FIRST
ELAM, HOWARD	ROUTE 1 BOX 226	ROXBORO	NC	27573	LAMBERTH MEMORIAL
ELEEN, RUSTY	139 VAN RIGGS ROAD	HUBERT	NC	28539	PINEY GROVE
ELEY, RICHARD	756 FAIRVIEW ROAD	ASHEVILLE	NC	28803	REED MEMORIAL
ELLER, BRUCE	ROUTE 1 BOX 77	WARRENSVILLE	NC	28693	PHOENIX
ELLIOTT, DANNY	ROUTE 1 BOX 241-B	HIDDENITE	NC	28636	ROCKY FACE
ELLIOTT, HATCHER	103 PINE TREE DRIVE	SWANNANOA	NC	28778	SWANNANOA FIRST
ELLIOTT, J W	165 SOUTH MASS AVENUE	SOUTHERN PINES	NC	28387	PLEASANT HILL
ELLIS, ARCHIE	P O BOX 1593	TRYON	NC	28782	TRYON FIRST
ELLIS, HAROLD	116 CAROLINA AVENUE	GROVER	NC	28073	GROVER FIRST
ELLYSON, STILES	P O BOX 354	BUIES CREEK	NC	27506	MEMORIAL
ELMORE, EUGENE	ROUTE 2 BOX 44	MAIDEN	NC	28650	EAST MAIDEN
ENGLAND, RAY	314 SOUTH RANSOM STREET	GASTONIA	NC	28052	FRALEY MEMORIAL
ENSLEY, LEWIS	P O BOX 155	BALSAM	NC	28707	BALSAM
ENSLEY, TOM	121 CENTERFIELD DRIVE	SHELBY	NC	28152	PUTNAM MEMORIAL
ENZOR, FLOYD	114 CLEMENTS DRIVE	MORRISVILLE	NC	27560	CARY FIRST
EPPERSON, EARL	2713 RICHARD STREET	GREENSBORO	NC	27405	LANKFORD MEMORIAL
ERNEST, PAUL	ROUTE 6 BOX 355	MORGANTON	NC	28655	BURKEMONT
ESTES, T W	4827-C TOWER ROAD	GREENSBORO	NC	27410	GUILFORD
EVANS, ELDER	ROUTE 1	NAKINA	NC	28455	NAKINA
EVANS, LAWRENCE	724 CLAYTON STREET	ROCKY MOUNT	NC	27803	SOUTHSIDE
EVERETT, GROVER	ROUTE 3 BOX 167	WINTERVILLE	NC	28590	WINTERVILLE
EVERS, EARL	ROUTE 2 BOX 454	BLADENBORO	NC	28320	CENTER ROAD
FAIRCLOTH, THOMAS	309 PINEDALE DRIVE	REIDSVILLE	NC	27320	REIDSVILLE FIRST
FAIRFAX, THOMAS	ROUTE 1	CERRO GORDO	NC	28430	CHINA GROVE
FASH, VERNON	606 WINDEMERE ROAD	WILMINGTON	NC	28405	GIBSON AVENUE
FAULK, GROVER	ROUTE 1	TABOR CITY	NC	28463	SANDY PLAINS
FAULK, LINCOLN	P O BOX 657	LILLINGTON	NC	27546	LILLINGTON
FAULKENBURY, L A	12076 RENEE FORD ROAD	STANFIELD	NC	28163	MOUNT CALVARY
FAW, WILLIAM	23060 LIVY'S LANE	WAGRAM	NC	28396	SPRING HILL
FEATHERSTONE, BOB	K-2 CROWFIELDS LANE	ASHEVILLE	NC	28803	ASHEVILLE FIRST
FERGUSON, HARVEY	ROUTE 1 BOX 23	FERGUSON	NC	28624	WEST END
FERRELL, EDGAR	101 TAYLOR STREET	BLACK MOUNTAIN	NC	28711	ASHEVILLE FIRST
FERRIS, A G	307 CREEK TRAIL DRIVE	CONCORD	NC	28025	COLDWATER
FICKLING, DWIGHT	405 WESTOVER TERRACE	GREENSBORO	NC	27403	GREENSBORO FIRST
FIELDS, THOMAS	ROUTE 3 BOX 117	CHADBOURN	NC	28431	SABBATH HOME
FINK, STEVE	755 EARNHARDT ROAD	SALISBURY	NC	28146	DUNNS MOUNTAIN
FISH, LLOYD	602 ALLENS CREEK	WAYNESVILLE	NC	28786	SCOTTS CREEK
FISHER, CLELL	151 BEND OF IVY ROAD	MARSHALL	NC	28753	OAK GROVE
FITTS, RUSSELL	3314 SHELBY ROAD	LAWNDALE	NC	28090	ZION
FLEET JR, JAMES	425 HENDRIX STREET	GREENSBORO	NC	27405	ELLER MEMORIAL
FLEMMING, LONNIE	NEWSOME STREET	MOUNT AIRY	NC	27030	ALBION
FLOYD, JAN	ROUTE 1 BOX 187-A	EVERGREEN	NC	28438	MACEDONIA
FORBES, JOE	ROUTE 1 BOX 487-B	ELLENBORO	NC	28040	BETHEL
FORD, HOWARD	3401 FAIRHILLS DRIVE	RALEIGH	NC	27612	RALEIGH FIRST
FORD, PAUL	687 MAPPLE AVENUE	MARION	NC	28752	CHAPEL HILL
FORD, ROBERT	115 STONEWOOD DRIVE	HICKORY	NC	28602	MOUNTAIN GROVE
FORMYDUVAL, GUY	ROUTE 1	NAKINA	NC	28455	NAKINA
FOSS, STEVE	9723 DEER SPRING LANE	CHARLOTTE	NC	28210	CARMEL
FOSTER, JOHN	ROUTE 2	ROARING RIVER	NC	28669	WHITE PLAINS
FOSTER, STEPHEN	240 SUMMERGLEN DRIVE	LEWISVILLE	NC	27023	COLLEGE PARK
FOUSHEE, GARLAND	ROUTE 1 BOX 1333	MONCURE	NC	27559	GUM SPRINGS
FOWLER, GLENN	ROUTE 1 BOX 397	TABOR CITY	NC	28463	NEW LIFE
FOWLER, J WADE	303 PIREWAY ROAD	TABOR CITY	NC	28463	TABOR CITY
FOX, CECIL	669 SAND HILL ROAD	ASHEVILLE	NC	28806	WEST ASHEVILLE
FOX, NATHAN	P O BOX 673	NORWOOD	NC	28128	MEMORIAL
FOX, PAUL	KIMBERLY DRIVE	MORGANTON	NC	28655	CATAWBA VALLEY

FRANCIS, ARTHUR	4756 STAFFORD CIRCLE	CHARLOTTE	NC	28211	SAINT JOHNS
FRANKS, CARLISLE	5021 BIRCHLEAF DRIVE	RALEIGH	NC	27606	RIDGE ROAD
FRAZIER, A D	7 SPRINGMOOR DRIVE	RALEIGH	NC	27615	PAGE ROAD
FRAZIER, AUDLEY	2 PROVIDENCE STREET	GRANITE FALLS	NC	28630	GRANITE FALLS FIRST
FREEDLE, WILLIE	ROUTE 2 BOX 118	LEXINGTON	NC	27292	CLEARVIEW
FREEMAN, CALVIN	ROUTE 1 BOX 74-N	PINE HALL	NC	27042	GRACE
FREEMAN, CHARLIE	ROUTE 1 BOX 394	STATE ROAD	NC	28676	MOUNT PLEASANT
FREEMAN, MIKE	ROUTE 2 BOX 241	LINWOOD	NC	27299	YADKIN
FREEMAN, TOM	509 SOUTH GENERAL LEE AVE	DUNN	NC	28334	DUNN FIRST
FREEMAN, Z MILLER	ROUTE 2 BOX 821	FOREST CITY	NC	28043	MOUNT VERNON
FRISBEE, FLOYD	ROUTE 4 BOX 289-B	WAYNESVILLE	NC	28786	ANTIOCH
FRIZZELL, TROY	P O BOX 19483	ASHEVILLE	NC	28815	ASHEVILLE FIRST
FROM, KEN	ROUTE 2 BOX 300	SWANSBORO	NC	28584	CAPE CARTERET
FRYE, ROBERT	P O BOX 543	DREXEL	NC	28619	DREXEL FIRST
FUGATE, MIKE	308 1/2 SHEPHERD STREET	HENDERSONVILLE	NC	28792	MUD CREEK
FUNDERBURK, LAWRENCE	6219 INDIAN TRAIL-FAIRVW	INDIAN TRAIL	NC	28079	EMMANUEL
FURR, BOBBY	848 FLOWES STORE ROAD	CONCORD	NC	28025	OAK RIDGE
FUTCH, RAY	867 EAST ELON CHURCH ROAD	SHELBY	NC	28150	BETHEL
GABLE, L A	ROUTE 9 BOX 530	MOORESVILLE	NC	28115	BEREA
GADDIS, LARRY	ROUTE 3 BOX 261	GASTONIA	NC	28054	CATAWBA HEIGHTS
GADDIS, ROBERT	112 CHEROKEE STREET	WAYNESVILLE	NC	28786	WAYNESVILLE FIRST
GADDY, W R	5915 STATESVILLE ROAD	CHARLOTTE	NC	28215	CHARLOTTE FIRST
GALANT, DAVID	1114 EAST CANNON AVENUE	ALBEMARLE	NC	28001	SOUTH ALBEMARLE
GALLAGHER, JACK	722 OAKLAND STREET	HENDERSONVILLE	NC	28739	HENDERSONVILLE FIRST
GARDNER, DAVID	324 NEW KENT PLACE	CARY	NC	27511	MOUNT OLIVET
GARLAND, RODY	4513 RANCHWAY DRIVE	HARRISBURG	NC	28027	MCLEAN ROAD
GARNER, C V	2210 PLASTIC DRIVE	GASTONIA	NC	28054	NORTHSIDE
GARNER, DAVID	P O BOX 2132	ASHEBORO	NC	27204	SEAGROVE FIRST
GARNER, LLOYD	1115 LAMBETH DRIVE	THOMASVILLE	NC	27360	SOUTHGATE
GARRIS, GERALD	ROUTE 3 BOX 314	DUDLEY	NC	28333	MOUNT OLIVE FIRST
GATES, ALVIN	602 FAUCETTE STREET	FUQUAY-VARINA	NC	27526	PLEASANT GROVE
GAVERLUK, EMIL	2 REMEMBRANCE LANE	FLAT ROCK	NC	28731	EAST FLAT ROCK FIRST
GERALD, TALMADGE	ROUTE 3 BOX 411	ROCKINGHAM	NC	28379	BETHEL
GIBSON, CARROLL	110 NED HILL ROAD	FRANKLIN	NC	28734	LIBERTY
GIBSON, CLELL	ROUTE 4 BOX 267-AD	NEWPORT	NC	28570	BOGUE BANKS
GIBSON, LONNIE	ROUTE 2 BOX 90-C	MOUNT GILEAD	NC	27306	TABERNACLE
GIBSON, WADE	2600 OVERBROOK STREET	GREENSBORO	NC	27407	BESSEMER
GILBERT, CLETUS	415 MCSWAIN ROAD	CHESNEE	SC	29323	NEW BETHEL
GILBERT, PETE	407 PETREE ROAD	WINSTON-SALEM	NC	27106	NORTHWEST
GILL, JOHN	111 NORTH KING CHARLES RD	RALEIGH	NC	27610	REEDY CREEK
GILLIAM, MAURICE	ROUTE 3 BOX 47-A	WHITEVILLE	NC	28472	NEW HOPE
GINN, CHARLES	124 OLD DILLSBORO ROAD	SYLVA	NC	28779	SYLVA FIRST
GLASS, ERNEST	5 SELU CRT/CONNESTEE FALL	BREVARD	NC	28712	BREVARD FIRST
GLENN, CHESLEY	ROUTE 1	SPRUCE PINE	NC	28777	BLACK MOUNTAIN
GOARE, J C	1208 WESTWOOD DRIVE	SHELBY	NC	28150	ROSS GROVE
GOBLE, HARRY	2428 MAPLEWOOD AVENUE	WINSTON-SALEM	NC	27103	ARDMORE
GODWIN, CLARENCE	1604 BURNT MILL ROAD	ROCKY MOUNT	NC	27804	SPRING HOPE FIRST
GODWIN, COLON	ROUTE 5 BOX 326	DUNN	NC	28334	WESTFIELD
GOLDFINCH, SYDNEY	2024 LYNCH COURT	WINSTON-SALEM	NC	27106	WALNUT COVE FIRST
GOOD, HOMER	343 SOUTH CHERRY STREET	KERNERSVILLE	NC	27284	KERNERSVILLE FIRST
GOODMAN, DAVID	4009 WOODSTOCK ROAD	ROCKY MOUNT	NC	27803	LAKESIDE
GOODMAN, JOHN F	ROUTE 3 BOX 6	WEST JEFFERSON	NC	28694	WEST JEFFERSON FIRST
GOODRICH, LEVY	2668 ST JOHNS PLACE	WINSTON-SALEM	NC	27106	COLLEGE PARK
GORDON, ED	3904 EAST GEER STREET	DURHAM	NC	27704	GORMAN
GORE, DANIEL	ROUTE 3 BOX 373-A	WHITEVILLE	NC	28472	PLEASANT PLAINS
GOSNELL, KEITH	ROUTE 2	MARS HILL	NC	28754	LAUREL VALLEY
GOSS, M M	2112 NISBET COURT	WINSTON-SALEM	NC	27106	ARDMORE
GRAHAM, A W	105 MELODY LANE	FOREST CITY	NC	28043	FOREST LAKE
GRANT, BILL	ROUTE 26 BOX 766	FAYETTEVILLE	NC	28304	LINDEN FIRST
GRANT, WILLARD	P O BOX 484	MARSHALL	NC	28753	MARSHALL FIRST
GRAY, BOB	8 FERNCLIFF DRIVE	ASHEVILLE	NC	28805	WEST ASHEVILLE
GRAY, JOHN	216 WOODHAVEN DRIVE	BURLINGTON	NC	27215	BURLINGTON FIRST
GREEN, BILL	GREENS CREEK ROAD	SYLVA	NC	28779	LOCUST FIELD
GREEN, PAUL	174 ELKWOOD AVENUE	ASHEVILLE	NC	28804	NEWBRIDGE
GREEN, TALMADGE	2013 CEDAR FORK DRIVE	GREENSBORO	NC	27407	FLORIDA STREET
GREEN, VAN	95 WESLEY STREET	CANTON	NC	28716	EAST FORK
GREENE, C O	3329 RUBE SPANGLER ROAD	LAWNDALE	NC	28090	DOUBLE SHOALS
GREENE, HAROLD	P O BOX 292	LOCUST	NC	28097	BEREA
GREENE, IRA	ROUTE 5 BOX 316	LENOIR	NC	28645	PINEY GROVE
GREENE, ROBY	ROUTE 2	VILAS	NC	28492	WILLOW VALLEY
GREENE, VICTOR	308 HILLCREST CIRCLE	SPRUCE PINE	NC	28777	SPRUCE PINE FIRST
GREENLAW, ALTON W	2558 AMESBURY ROAD	WINSTON-SALEM	NC	27103	ARDMORE
GREENLEE, JIM	100 LILAC DRIVE	CARRBORO	NC	27510	CARRBORO
GREER, JAMES	8435 RUSTWOOD PLACE	CHARLOTTE	NC	28227	SOUTHVIEW
GREGG, LARRY	P O BOX 1316	BOILING SPRINGS	NC	28017	RANKIN LAKE
GREGORY, RANDOLPH	5001 COLLEGE ACRES DRIVE	WILMINGTON	NC	28403	WILMINGTON FIRST
GRIFFIN, JULIAN	930 KNOX ROAD	MCLEANSVILLE	NC	27301	CALVARY
GRIGG, W R	501 MAVERICK ROAD	KERNERSVILLE	NC	27284	KERNERSVILLE FIRST
GRIMES, SIDNEY	1102 DELLINGER DRIVE	STATESVILLE	NC	28677	CALVARY
GRISSOM, MAURICE	717 FERNWOOD DRIVE	CLAYTON	NC	27520	CLAYTON FIRST
GROFF, JOHN	600 CEDAR LANE	REIDSVILLE	NC	27320	BAPTIST TEMPLE
GROGAN, ODER	ROUTE 2 BOX 96	CANTON	NC	28716	BURNETTE COVE
GROSE, BLAINE	705 JANE SOWERS ROAD	STATESVILLE	NC	28677	FAIRVIEW
GRUBER, RANDY	9201 BONAPARTE DRIVE SW	CALABASH	NC	28467	BEULAH
GUFFEY, DON	14 TUNNEL ROAD	MARION	NC	28752	GARDEN CREEK
GURD, FRANKLIN	617 ELLEN DRIVE/BOX 8804	GIBSONVILLE	NC	27249	BURLINGTON FIRST
GURGANUS, CARL	ROUTE 4 BOX 161	JACKSONVILLE	NC	28540	HARRIS CREEK
GURGANUS, DURWOOD	3340 GUM BRANCH ROAD	JACKSONVILLE	NC	28540	BETHLEHEM
GURGANUS, RALPH	349 BANNERMAN MILL ROAD	RICHLANDS	NC	28574	RICHLANDS FIRST
GUSHEE, DAVID	4604-A DANSEY DRIVE	RALEIGH	NC	27604	RALEIGH FIRST
GUTHRIE, WILEY	8145 CARROUSEL DRIVE	CLEMMONS	NC	27012	KNOLLWOOD
GWALTNEY, J CLARENCE	ROUTE 9 BOX 317-A	STATESVILLE	NC	28677	HEBRON
HAAS, JOHN G	104 CLINE STREET	CONCORD	NC	28025	CALVARY

HACKET, EMERY	ROUTE 7 BOX 832-C	SELMA	NC	27576	FAITH
HAGER, BARTLETT		ALEXIS	NC	28006	MOUNT ZION
HAIRE, MARVIN	ROUTE 1 BOX 232-A	OLD FORT	NC	28762	PLEASANT GARDENS
HALE, BILL	4100 KINGSLAND CIRCLE	WINSTON-SALEM	NC	27106	BECKS
HALEY, DAVID	408 ORTEGA ROAD	RALEIGH	NC	27609	TRINITY
HALL, CARMEL	102 ORCHARD LANE	BREVARD	NC	28712	CATHEYS CREEK
HALL, CLAXTON	212 FLINTSHIRE ROAD	WINSTON-SALEM	NC	27104	KNOLLWOOD
HALL, DANIEL	200 PATE DRIVE	FAYETTEVILLE	NC	28305	FAYETTEVILLE FIRST
HALL, JEFF	ROUTE 1 BOX 484-B	MARION	NC	28752	GREENLEE
HALL, JYLES	ROUTE 3 BOX 482	ELLENBORO	NC	28040	LIBERTY
HALL, LARRY	ROUTE 3	MURPHY	NC	28906	EBENEZER
HALL, MILLARD	ROUTE 1	MARION	NC	28752	CHAPEL HILL
HALL, RANDY	1209 WEST FIFTH AVENUE	LEXINGTON	NC	27292	LEXINGTON FIRST
HALL, ROY W	P O BOX 1293	ROXBORO	NC	27573	ROXBORO
HALL, THOMAS EUGENE	186 MURPHY HILL ROAD	WEAVERVILLE	NC	28787	WOODLAND HILLS
HALSEY, DOUG		JEFFERSON	NC	28640	FRIENDSHIP
HAMBY, HANFORD G	3283 OLD US 70 EAST	BLACK MOUNTAIN	NC	28711	ASHEVILLE FIRST
HAMLIN, TRAVIS	ROUTE 5 BOX 354	TAYLORSVILLE	NC	28681	PLEASANT HILL
HAMRICK, CHARLES	2810 COLLEGE FARM ROAD	MOORESBORO	NC	28114	MOUNT PLEASANT C
HAMRICK, JOSEPH	ROUTE 2	OLD FORT	NC	28762	BETHLEHEM
HARREL, RICHARD	19 ELLIJAY ROAD	FRANKLIN	NC	28734	WATAUGA
HARRELL, CLIFTON	P O BOX 5	OAK CITY	NC	27857	OAK CITY
HARRELL, PAUL	ROUTE 3 BOX 251-F	EDENTON	NC	27932	EDENTON
HARRINGTON, CURTIS	4917 BIRCHLEAF DRIVE	RALEIGH	NC	27606	INWOOD
HARRINGTON, RAY	ROUTE 9 BOX 814	MOORESVILLE	NC	28115	MONTICELLO
HARRIS, ARNETT	795 HERTFORD ROAD	WINSTON-SALEM	NC	27104	WINSTON-SALEM FIRST
HARRIS, CARL V	2200 FACULTY DRIVE/#6-C	WINSTON-SALEM	NC	27106	WAKE FOREST
HARRIS, LLOYD	OLD SHELBY ROAD	MORGANTON	NC	28655	COMMUNITY
HARRIS, PARKS	P O BOX 1022	NEWTON	NC	28658	NORTH NEWTON
HARRIS, RALPH	ROUTE 7 BOX 952	LINCOLNTON	NC	28092	SALEM
HARRISON, O H	13113 OLD CREEDMOOR ROAD	RALEIGH	NC	27613	STONY HILL
HARRISON, TOM	5967 WILLOWBOTTOM DRIVE	HICKORY	NC	28602	MOUNTAIN VIEW
HARTIS, OSCAR	ROUTE 4 BOX 148-P	ROCKINGHAM	NC	28379	PARKWAY
HARTIS, TOM	201 SUBURBAN AVENUE	KANNAPOLIS	NC	28083	KANNAPOLIS FIRST
HARTLEY, JACK	P O BOX 812	WILKESBORO	NC	28697	HINSHAW STREET
HARTSELL, GLENN	49 PORTER AVENUE	CONCORD	NC	28025	MCGILL AVENUE
HARVEY, RAY	409 SUNSET DRIVE	KERNERSVILLE	NC	27284	KERNERSVILLE FIRST
HARWARD, OBIE	MITCHELL MILL ROAD	ZEBULON	NC	27597	BEULAH
HASH, HERBERT	204 ANN MARIE DRIVE	BOONE	NC	28607	LAUREL FORK
HATCHER, GENE	P O BOX 1656	CAROLINA BEACH	NC	28428	CAROLINA BEACH FIRST
HAWKINS, JOHN	515 WHITSETT STREET	GIBSONVILLE	NC	27249	GIBSONVILLE FIRST
HAWKINS, ORLANDO	P O BOX 281	WEAVERVILLE	NC	28787	WEAVERVILLE FIRST
HAYES, CHARLES	839 MILL STREET	ROCKY MOUNT	NC	27804	PARKWOOD
HAYES, HUGH	ROUTE 2	WILKESBORO	NC	28697	FISHING CREEK
HAYWOOD, KENT	ROUTE 3 BOX 192	MOUNT GILEAD	NC	27306	MOUNT GILEAD FIRST
HAYWOOD, KOY LEE	420 CLEARVIEW DRIVE	ASHEBORO	NC	27203	ASHEBORO FIRST
HEATH, HARMON	522 NORTH FRANKLIN ROAD	MOUNT AIRY	NC	27030	MOUNT CARMEL
HEATH, ROBY	ROUTE 2 BOX 379	CANA	VA	24317	CALVARY
HEATHERLY, BROAD	717 HAMRICK ROAD	SHELBY	NC	28152	MOUNT SINAI
HEATHERLY, CHARLES	ROUTE 5 BOX 267	CANDLER	NC	28715	POLE CREEK
HEATON, JAMES	111 BYRON PLACE	RALEIGH	NC	27609	HAYES BARTON
HELDERMAN, L F	6604 MT HOLLY-HUNTERSVL	CHARLOTTE	NC	28216	SUNSET ROAD
HELMS, ALBERT	ROUTE 3 BOX 191	LINCOLNTON	NC	28092	LAWINGS CHAPEL
HELMS, BARRY L	P O BOX 307	CLARKTON	NC	28433	CLARKTON FIRST
HELMS, DON	1251 GIVERNEY COURT	CONCORD	NC	28025	MCLEAN ROAD
HELMS, GUY	ROUTE 4 BOX 353	DENVER	NC	28037	WESTPORT
HELMS, JOE LEE	302 JOE LEE HELMS ROAD	INDIAN TRAIL	NC	28079	HOPEWELL
HELMS, MELVIN	88 CIRCLE DRIVE	CONCORD	NC	28027	SOUTHSIDE
HELMS, ROY	622 NORTH VEST STREET	MONROE	NC	28110	SECREST GROVE
HELVEY, JIM	105 WOODHAVEN DRIVE	LEXINGTON	NC	27292	LEXINGTON FIRST
HEMINGWAY, HERBERT	ROUTE 1 BOX 164-A	POWELLS POINT	NC	27966	POWELLS POINT
HENDON, WILLIAM	229 WEST JORDAN STREET	BREVARD	NC	28712	CALVARY
HENDRIX, R	DELMAR STREET	BOONE	NC	28607	THREE FORKS
HENDRIX, W T	4555 OLD TOWN DRIVE	WINSTON-SALEM	NC	27106	OLD TOWN
HENRY, EARL	131 CHANCE DRIVE	ROCKINGHAM	NC	28379	CORDOVA
HENSON, GENE	211 HEATHCOTE ROAD	HENDERSONVILLE	NC	28739	HENDERSONVILLE FIRST
HENSON, WILLIAM	ROUTE 2 BOX 140	CLYDE	NC	28721	CLYDE FIRST
HERN, WILLIAM	440 MILLBROOK ROAD	RALEIGH	NC	27609	FOREST HILLS
HERRIN, CECIL	P O BOX 415	STATESVILLE	NC	28677	STATESVILLE FIRST
HERWEYER, CARL	8201 LOWELL VALLEY DRIVE	BAHAMA	NC	27503	TEMPLE
HESTER, MICHAEL	10 COUNTRY CLUB TRAIL	ASHEVILLE	NC	28804	ASHEVILLE FIRST
HEWETT, EMERY	ROUTE 3 BOX 422	SUPPLY	NC	28462	SUPPLY
HEWETT, J D	P O BOX 44	LONGWOOD	NC	28452	LONGWOOD
HEWITT, GERALD	3060 BROOKHILL DRIVE	WINSTON-SALEM	NC	27127	WINSTON-SALEM FIRST
HIATT, BOB	1509 HOMEWOOD AVENUE	HIGH POINT	NC	27263	ARCHDALE FIRST
HICKS, E B	3002 COURTLAND DRIVE	SHELBY	NC	28150	SHELBY FIRST
HICKS, LEWIS	ROUTE 2 BOX 78	MOORESBORO	NC	28114	CHASE
HIGGINBOTHAM, JAMES	203 ST JOHNS STREET	ARDEN	NC	28704	WEST ASHEVILLE
HIGH, AVERY	1107 WOOD STREET	ALBEMARLE	NC	28001	WEST ALBEMARLE
HIGH, CHARLES	4808 DALLAS HIGH SHOALS	DALLAS	NC	28034	DALLAS
HILL SR, DERRICK	433 DRUMMER KELLUM ROAD	JACKSONVILLE	NC	28540	NEW LIFE
HILL, A W	111 SUMPTER ROAD	GOLDSBORO	NC	27530	CALVARY G
HILL, ELLIOTT	ROUTE 1	SEVEN SPRINGS	NC	28578	SEVEN SPRINGS
HILL, RONALD	4815 GAINES DRIVE	GREENSBORO	NC	27410	FRIENDLY AVENUE
HILLIARD, RUSSELL	P O BOX 717	MONTREAT	NC	28757	MERRIMON AVENUE
HINSON, ALBERT	4720 PAGELAND HIGHWAY	MONROE	NC	28112	MOUNTAIN SPRINGS
HINSON, JACK	P O BOX 343	CULLOWHEE	NC	28723	CULLOWHEE
HINSON, JASPER	ROUTE 7	CLINTON	NC	28328	EVERGREEN
HIOTT, JOHN B	222 EAST PARK DRIVE	RALEIGH	NC	27605	RALEIGH FIRST
HIX, MONICA	5814 SAGEBRUSH TRAIL	GREENSBORO	NC	27409	LINDLEY PARK
HOBBS, JOEY	1340 NORTHSIDE ROAD	ELIZABETH CITY	NC	27909	CORINTH
HODGE, BEN	1301 ABINGDON WAY	WINSTON-SALEM	NC	27106	KNOLLWOOD
HODGES, HOWARD	ROUTE 7 BOX 485	MORGANTON	NC	28655	ZION

HOFFMAN, BILLY	4315 BEATY ROAD	GASTONIA	NC	28056	SANDY PLAINS
HOGAN, R J	ROUTE 5 BOX 139-AB	FOREST CITY	NC	28043	MAIN STREET
HOGAN, RALPH	P O BOX 127	MARS HILL	NC	28754	CALIFORNIA CREEK
HOLBROOK, B R	6849 LANDOR DRIVE	SHELBY	NC	28150	PLEASANT RIDGE
HOLCOMB, BURR	232 MINERAL SPRINGS DRIVE	JONESVILLE	NC	28642	MINERAL SPRINGS
HOLDER, ALDINE	2427 BRYANT ROAD	MOUNT AIRY	NC	27030	IVY GREEN
HOLLAND, BILLY	104 FLORIDA AVENUE	FOREST CITY	NC	28043	CANE CREEK
HOLLAND, KEN	119 RAVEN ROCK ROAD	ZIRCONIA	NC	28790	HENDERSONVILLE FIRST
HOLLAR, BOBBY	66 WOODLANE STREET	GRANITE FALLS	NC	28630	CONCORD
HOLLAR, W L	1913 SOUTH RIDGE AVENUE	KANNAPOLIS	NC	28083	CONCORD FIRST
HOLLIFIELD, DAN	ROUTE 1	HAYESVILLE	NC	28904	SHADY GROVE H
HOLLIFIELD, KENNETH	712 BELMORROW DRIVE	CHARLOTTE	NC	28214	DURHAM MEMORIAL
HOLLIFIELD, W C	ROUTE 5/COVE ROAD	RUTHERFORDTON	NC	28139	CALVARY
HOLLINGSWORTH, L N	37 EDITH AVENUE	WINSTON-SALEM	NC	27106	WAKE FOREST
HOLT, ERNEST	3164 ROSE OF SHARON ROAD	DURHAM	NC	27712	RIDGECREST
HOLT, ROBERT	1711 KNOLLWOOD DRIVE	GREENVILLE	NC	27858	OAKMONT
HOLT, W ROBERT	11 DEBRA LANE	ASHEVILLE	NC	28806	ERWIN HILLS
HONEYCUTT, EARNEST	CODDLE CREEK ROAD	MOORESVILLE	NC	28110	UNION GROVE
HONEYCUTT, MARVIN	62 GARDEN TERRACE	CONCORD	NC	28025	PAULS CROSSING
HOOD, ROY	ROUTE 4/18 HOLLY HILL DR	ASHEVILLE	NC	28806	ASHEVILLE FIRST
HOOVER, ROY	2109 WAUGHTOWN STREET	WINSTON-SALEM	NC	27107	CALVARY
HOPKINS, BOYD	ROUTE 2 BOX 790	ALBEMARLE	NC	28001	FLAT ROCK
HOPKINS, FRED	ROUTE 2 BOX 134	NORWOOD	NC	28128	PORTER
HOPPS, CECIL	101 MITCHELL AVENUE	ASHEVILLE	NC	28806	STARNES COVE
HORN, HAROLD	568 SANDERS TOWN ROAD	FRANKLIN	NC	28734	LONGVIEW
HORRELL, OSCAR	ROUTE 1 BOX 353-A	BAKERSVILLE	NC	28705	FAIRVIEW
HORTON, LARRY	28 VERMONT COURT	ASHEVILLE	NC	28806	GRACE
HOTTEL, ARTHUR	2601 PATRICK ROAD	RALEIGH	NC	27604	TEMPLE
HOUGHTON, JOHN	ROUTE 2	GRIFTON	NC	28530	CALVARY K
HOUSTON, NOLAN	6100 BIG HORN CIRCLE	CHARLOTTE	NC	28214	MULBERRY
HOUSTON, RAY	ROUTE 67 BOX 96	CULLOWHEE	NC	28723	LUMBERTON
HOWARD, EARL	106 CIRCLE DRIVE	ANGIER	NC	27501	KENNEBEC
HOWARD, L A	1613 NORTH OAK DRIVE	SHELBY	NC	28150	BETHEL
HOWELL, ERNREST	ROUTE 1 BOX 452	LAKE LURE	NC	28746	BILLS CREEK
HOWERTON, DICK	1901 WESTFIELD ROAD	MOUNT AIRY	NC	27030	MOUNT AIRY FIRST
HUDSON, HAROLD	2128 WEST C STREET	KANNAPOLIS	NC	28081	ENOCHVILLE FIRST
HUFFMAN, GLENN	ROUTE 3	MILLERS CREEK	NC	28651	UNION
HUGGINS, DAVID	1723 SOUTH SCALES STREET	REIDSVILLE	NC	27320	REIDSVILLE FIRST
HUGHES, R L	1827 LAMBERT DRIVE	ASHEBORO	NC	27203	SEAGROVE FIRST
HUGHES, RONALD	503 IONA STREET	FAIRMONT	NC	28340	FAIRMONT FIRST
HUGHES, ROSS	413 WINECOFF SCHOOL ROAD	CONCORD	NC	28025	CONCORD FIRST
HUNEYCUTT, ALFRED	12259 SWIFT ROAD	OAKBORO	NC	28129	BIG LICK
HUNEYCUTT, W A	ROUTE 1 BOX 60-I	VALDESE	NC	28690	VALDESE FIRST
HUNNICUTT, C B	1312 OLD PEACHLAND ROAD	MARSHVILLE	NC	28103	UNION GROVE
HUNSUCKER, ROBERT	931 STRAIGHT STREET	ASHEBORO	NC	27203	OAKHURST
HUNT, GRADY	ROUTE 5 BOX 579	LUMBERTON	NC	28358	SMYRNA
HUNT, REECE	ROUTE 1 BOX 511-A	ST PAULS	NC	28384	BETHEL HILL
HUNT, RICHARD	5205 SEQUOIA DRIVE	FAYETTEVILLE	NC	28306	CAPE FEAR
HUNT, T R	HAVEN HILL REST HOME	BOSTIC	NC	28018	FIRST BROAD
HUNTER, ROBERT	1118 JAPONICA LANE SW	SUNSET BEACH	NC	28469	JENNIES BRANCH
HUNTER, TIMOTHY	P O BOX 1706	CANDLER	NC	28715	PINEY GROVE
HUX, GORDON	295 SHELBOURNE ROAD	ASHEVILLE	NC	28806	ASHEVILLE FIRST
HYDE, FRANK	4321 BELLTOWN ROAD	OXFORD	NC	27565	TALLY HO FIRST
HYDE, JACK	108 OAK GROVE ROAD	EAST FLAT ROCK	NC	28726	EAST FLAT ROCK FIRST
HYDER, FRANK	ROUTE 6	HENDERSONVILLE	NC	28792	DANA
ICENHOUR, DAVID	560 MOUNT PLEASANT ROAD	MOUNT PLEASANT	NC	28124	MOUNT PLEASANT FIRST
INGLE, ROCHELLE	1306 EARL ROAD	SHELBY	NC	28150	CHRISTOPHER ROAD
INGLETT, RAY	915 LAKESIDE DRIVE	HENDERSONVILLE	NC	28739	VALLEY HILL
INSCORE, GLEN	ROUTE 3	NORTH WILKESBORO	NC	28659	SHADY GROVE
JACKSON, B W	910 OAKMONT	ASHEBORO	NC	27203	ASHEBORO FIRST
JACKSON, COLON	1872 FACULTY DRIVE	WINSTON-SALEM	NC	27106	KNOLLWOOD
JACKSON, DAN T	2327 SETH THOMAS ROAD	CHARLOTTE	NC	28210	CHARLOTTE FIRST
JACKSON, HORACE	320 NORTHERN BOULEVARD	WILMINGTON	NC	28401	SUNSET PARK
JACKSON, IRBY	2029 LYNCH COURT	WINSTON-SALEM	NC	27106	ARDMORE
JACOBS, L B	ROUTE 1 BOX 58	ROWLAND	NC	28383	MOUNT ELIM
JAMES, E M	P O BOX 431	MOCKSVILLE	NC	27028	TURRENTINE
JAMES, FRANK	P O BOX 65	ROBBINSVILLE	NC	28771	ROBBINSVILLE FIRST
JAMES, GARY	103 TRANQUIL HILLS	LENOIR	NC	28645	YADKIN
JAMES, RICKIE	ROUTE 6 BOX 549-36	ALBEMARLE	NC	28001	WEST ALBEMARLE
JAMISON, MCLENDON	ROUTE 11 BOX 410-J	MORGANTON	NC	28655	CLARKS CHAPEL
JEFFREYS, J R	2703 TRYON ROAD	RALEIGH	NC	27603	INWOOD
JENKINS, E W	ROUTE 3	MARS HILL	NC	28754	LAUREL CHAPEL
JENKINS, JOHN	521 MAXINE STREET	FAYETTEVILLE	NC	28303	ARRAN LAKE
JENKINS, KENNETH	P O BOX 158	BRYSON CITY	NC	28713	ALMOND MS
JENKINS, R W	P O BOX 123	MONCURE	NC	27559	MONCURE
JERNIGAN, BOB	202 PINECREST PARKWAY	WILMINGTON	NC	28401	PINE VALLEY
JOHNSON, ALAN	6000 CALEDONIA STREET	RALEIGH	NC	27609	TRINITY
JOHNSON, BURCH	847 BELLVIEW STREET	WINSTON-SALEM	NC	27103	COLLEGE PARK
JOHNSON, CHESLIE	ROUTE 1	HAYS	NC	28635	WALNUT GROVE
JOHNSON, CLYDE	P O BOX 176	BROADWAY	NC	27505	BROADWAY
JOHNSON, DAVID	P O BOX 235	CROSSNORE	NC	28616	OAK GROVE
JOHNSON, F S	BLUE RIDGE APARTMENTS	BLACK MOUNTAIN	NC	28711	GROVE STONE
JOHNSON, J P	1505 FARMINGTON COURT	RALEIGH	NC	27615	CALVARY
JOHNSON, JACK	ROUTE 4 BOX 372	MOCKSVILLE	NC	27028	JERUSALEM
JOHNSON, JIMMIE	ROUTE 1 BOX 271	DENTON	NC	27239	LICK CREEK
JOHNSON, JOHN A	108 EAST PLANK STREET	WARSAW	NC	28398	WARSAW
JOHNSON, MILLARD	P O BOX 1093	CLINTON	NC	28328	CLINTON FIRST
JOHNSON, T C	11811 BAILEY ROAD	HUNTERSVILLE	NC	28078	HUNTERSVILLE FIRST
JOHNSON, TONY	ROUTE 1 BOX 448	LENOIR	NC	28645	MEADOWBROOK
JOLLY SR, DAN	5307 SPRING LANE	SHELBY	NC	28152	ZOAR
JONES JR, RALPH	219 BANKS STREET	GRAHAM	NC	27253	GRAHAM FIRST
JONES, CECIL	4710 TROJAN DRIVE	CHARLOTTE	NC	28210	CALVARY
JONES, CHARLES	ROUTE 2 BOX 275-A	BOONVILLE	NC	27011	BOONVILLE

JONES, CLAYTON	735 YATES ROAD	SALISBURY	NC	28146	DUNNS MOUNTAIN
JONES, CLIFFORD	ROUTE 5 BOX 970	NORTH WILKESBORO	NC	28659	HAYMEADOW
JONES, DAN	1324 PRINCETON AVENUE	GASTONIA	NC	28052	WEST FRANKLIN AVENUE
JONES, DEAN	ROUTE 1 BOX 432	GASTONIA	NC	28052	GASTONIA FIRST
JONES, ELVIN	231 LAKEWOOD DRIVE	BELMONT	NC	28012	EAST BELMONT
JONES, GEORGE	391 NORTH RUGBY ROAD	HENDERSONVILLE	NC	28739	HENDERSONVILLE FIRST
JONES, HORBERT	509 10TH STREET	NORTH WILKESBORO	NC	28659	OAK GROVE
JONES, JAMES	ROUTE 3 BOX 983	FAIRMONT	NC	28340	SOUTH LAURINBURG
JONES, JAMES	405 GREENWAY ROAD	BOONE	NC	28607	GREENWAY
JONES, JIM	926 3RD AVENUE WEST	HENDERSONVILLE	NC	28739	MUD CREEK
JONES, LEE	109 WEST WEAVER STREET	DURHAM	NC	27707	WEST DURHAM
JONES, MICHAEL	ROUTE 5	RUTHERFORDTON	NC	28139	LATTIMORE
JONES, MICHAEL	3507 FOX PLACE	GREENSBORO	NC	27408	GATE CITY
JONES, THOMAS	1804 PINK HILL ROAD	KINSTON	NC	28501	NEW HOPE
JONES, WILLIAM	ROUTE 1 BOX 299-B	HICKORY	NC	28602	MOUNTAIN GROVE
JORDAN, JAMES	ROUTE 3 BOX 128	BESSEMER CITY	NC	28086	KINGS MOUNTAIN FIRST
JOYCE, JACK	ROUTE 2 BOX 185	PILOT MOUNTAIN	NC	27041	SIMMONS GROVE
JOYNER, GORDON	ROUTE 5 BOX 50	NASHVILLE	NC	27856	ROCKY MOUNT FIRST
JUDD, JERE	147 BARCLAY ROAD	DURHAM	NC	27712	DURHAM FIRST
JURICH, NICK	ROUTE 1 BOX 549	WILKESBORO	NC	28697	MOUNT PLEASANT
KALE, JOHN	ROUTE 6 BOX 586	LINCOLNTON	NC	28092	SOUTHSIDE
KANE, CHARLES	164 OLD BRIDGE ROAD	ROCKY POINT	NC	28457	RILEYS CREEK
KANIPE, JOE	ROUTE 2 BOX 159-A	MOORESBORO	NC	28114	RACE PATH
KEATON, JAMES	2405-B MEADOWBROOK AVENUE	NEW BERN	NC	28562	SEDGEFIELD
KELLY, FURMAN	ROUTE 3	PLYMOUTH	NC	27962	PLYMOUTH FIRST
KENDALL, HOLLAND	BOX 456	MARS HILL	NC	28754	MARS HILL
KENDRICK, OLEN	P O BOX 652	FOREST CITY	NC	28043	CRESTVIEW
KERLEY, D R	40 BROWN DRIVE	BELMONT	NC	28012	NEW LIFE B
KEY, PAUL	P O BOX 102	PILOT MOUNTAIN	NC	27041	JESSUP GROVE
KEY, WOODROW	ROUTE 3 BOX 483	WILKESBORO	NC	28697	CUB CREEK
KILLIAM JR, HOWARD	PLEASANT VALLEY ROAD	MURPHY	NC	28906	MOUNT LIBERTY
KIMBALL, BOYCE	1801 WILLIAMSBURG ROAD	DURHAM	NC	27707	TEMPLE
KING, CLAUDE	B-6 OLEANDER COURT	WILMINGTON	NC	28403	HAMPSTEAD
KING, JOE	3345 STATESVILLE BLVD	SALISBURY	NC	28144	SALISBURY FIRST
KING, PHILLIP	919 PLANTATION DRIVE N E	LENOIR	NC	28645	LENOIR FIRST
KING, RICHARD	111 BEAM CIRCLE	LOUISBURG	NC	27549	LOUISBURG
KING, RONALD	P O BOX 608	MOUNT PLEASANT	NC	28124	OAK RIDGE
KINLAW, CLIFTON	P O BOX 497	RUTHERFORD COLG	NC	28671	CONNELLY SPGS FIRST
KINSEY, RON	210 SOUTH HIGHLAND STREET	GASTONIA	NC	28052	HARMONY
KIRBY, C A	BOX 934	BOILING SPRINGS	NC	28017	BOILING SPRINGS
KIRKMAN, HOWARD	8001 PATE DRIVE	OAK RIDGE	NC	27310	CENTRAL
KISER, AMOS	ROUTE 5	CHERRYVILLE	NC	28021	SHADY GROVE
KISSIAH, ED	1522 JARVIS STREET	RALEIGH	NC	27608	RALEIGH FIRST
KITCHEN, HERMAN	1700 POLO OAKS COURT	WINSTON-SALEM	NC	27106	COLLEGE PARK
KNIGHT, FRANK	300 SOUTH HIGH STREET	WAXHAW	NC	28173	WAXHAW FIRST
KNIGHT, GEORGE	6509 GREENVILLE LOOP ROAD	WILMINGTON	NC	28409	SOUTHSIDE
KNIGHT, HOWARD	N-1 KENILWORTH COURT	CONCORD	NC	28027	PITTS
KNIGHT, J H	P O BOX 813	RURAL HALL	NC	27045	KING FIRST
KNIGHT, JAMES	1606 LANDSFORD ROAD	MARSHVILLE	NC	28103	BETHEL
KNIGHT, JOHN	36 AZALEA ROAD	ARDEN	NC	28704	ARDEN FIRST
KNOWLES, LARRY	P O BOX 246	RIEGELWOOD	NC	28456	GOSHEN
KOGER, FRANK	1808 ARMSTRONG PARK ROAD	GASTONIA	NC	28054	GASTONIA FIRST
KOONTZ, LIBERTY	716 JUNIPER STREET	ROCKINGHAM	NC	28379	PINE GROVE
LACK, PAUL	P O BOX 1194	CLYDE	NC	28721	CLYDE FIRST
LACKEY, JAMES	ROUTE 7 BOX 71	TAYLORSVILLE	NC	28681	LILEDOUN
LAFFMAN, ED	207 REDBUD CIRCLE	HENDERSON	NC	27536	HENDERSON FIRST
LAIL, JERRY	ROUTE 3 BOX 486	CHERRYVILLE	NC	28021	MOUNT ZION
LAMB, BENJAMIN	1199 HAYES FOREST DR/#512	WINSTON-SALEM	NC	27106	CALVARY
LAMB, WILLIAM	304 WOODSWAY STREET N W	LENOIR	NC	28645	UNION
LAMBERT, CALVIN	36560-A MAULDIN ROAD	ALBEMARLE	NC	28001	WEST OAKBORO
LAMBERT, DAVID		WEST JEFFERSON	NC	28694	FRIENDSHIP
LAMBERT, FLETCHER	1199 HAYES FOREST DRIVE	WINSTON-SALEM	NC	27106	BAPTIST TEMPLE
LAMBERT, JIMMY	ROUTE 10 BOX 371-A	MORGANTON	NC	28655	EL BETHEL
LAMBERT, JOHN	1929 CRAIG STREET	RALEIGH	NC	27608	RALEIGH FIRST
LAMBERT, LEONARD	HIGHWAY 19	CHEROKEE	NC	28719	CHEROKEE
LAMBERT, THOMAS	1216 TALMEN STREET SW	SUPPLY	NC	28462	SABBATH HOME
LANDRUS, EDWARD	10924 ARLINGTON CHURCH RD	CHARLOTTE	NC	28227	HICKORY GROVE
LANE, ROWELL	ROUTE 3	HENDERSON	NC	27536	RALEIGH ROAD
LANEY, GEORGE	2500 EASTWAY DRIVE/#43-F	CHARLOTTE	NC	28205	COVENANT
LANIER, BRUCE	ROUTE 2 BOX 236	TABOR CITY	NC	28463	TABOR CITY
LANIER, EARL	ROUTE 1 BOX 250-B	CLARENDON	NC	28432	FOREST LAWN
LARRIMORE, JOSEPH	BOX 713	WINGATE	NC	28174	WINGATE
LARSEN, NEILS	ROUTE 1 BOX 232-B	OLD FORT	NC	28762	PLEASANT GARDENS
LASATER, ROBERTS	3525 HAVENWOOD ROAD	CHARLOTTE	NC	28205	SAINT JOHNS
LAUGHTER, HARVEY	320 36TH AVENUE NW	HICKORY	NC	28601	VIEWMONT
LAWING, EUGENE	ROUTE 6 BOX 566-B	MORGANTON	NC	28655	MOUNT HOME
LAWRENCE, JOHN E	1132 HAYES FOREST DRIVE	WINSTON-SALEM	NC	27106	COLLEGE PARK
LAWS, LARRY	ROUTE 2 BOX 79	OLD FORT	NC	28762	CHERRY SPRINGS
LEATH, ROLAND	108 WORTHINGTON STREET	SHELBY	NC	28150	SHELBY FIRST
LEDFORD, A V	P O BOX 508	ICARD	NC	28666	HILDEBRAN FIRST
LEDFORD, CLAUDE	NORTH SKEENAH ROAD	FRANKLIN	NC	28734	PRENTISS
LEE SR, R COLE	6814 SUMMIT AVENUE	BROWN SUMMIT	NC	27214	CAMP HERMAN
LEE, BILLY	P O BOX 1023	CANTON	NC	28716	ANTIOCH
LEE, DAVID	ROUTE 1 BOX 233	ANGIER	NC	27501	BURNELL
LEGUIRE, H W	209 CARSON ROAD	BRYSON CITY	NC	28713	MIDWAY
LEMLEY, CHARLES	825 SOUTH 8TH STREET	MEBANE	NC	27302	MEBANE FIRST
LEONARD, PHILLIP	ROUTE 1 BOX 626	KNIGHTDALE	NC	27545	PHILADELPHIA
LEONARD, SID	1745 LAKESHORE ROAD SOUTH	DENVER	NC	28037	WESTPORT
LESTER, JAMES	3807 DERBYSHIRE DRIVE	GREENSBORO	NC	27410	COLLEGE PARK
LETTERMAN, RAY	ROUTE 1	SPRUCE PINE	NC	28777	CRABTREE CHAPEL
LEVAN, PAUL	ROUTE 11 BOX 369-EE	STATESVILLE	NC	28677	COCHRAN STREET
LEVI, DAVID	ROUTE 1 BOX 232	SALUDA	NC	28773	SALUDA FIRST
LEWIS, CARL	P O BOX 2144	ROCKINGHAM	NC	28379	ROCKINGHAM FIRST

LEWIS, RAYMOND		CURRIE	NC	28435	BEAR BRANCH
LINDSEY, HAROLD	310 NORTH CEDAR STREET	LINCOLNTON	NC	28092	LINCOLNTON FIRST
LINEBERGER, T A	ROUTE 1 BOX 232-C	CONNELLY SPRINGS	NC	28612	ZION HILL
LIPPARD, W P	229 BREVARD STREET	STATESVILLE	NC	28677	FRONT STREET
LIPSCOMB, JOHN	1 VILLAGE GREEN DRIVE	GREENSBORO	NC	27406	GREENSBORO FIRST
LITTLE, JACK	204 MAPLE HILL ROAD	MONROE	NC	28110	TRINITY
LITTLE, RICHARD	REAP ROAD	ALBEMARLE	NC	28001	BETHLEHEM
LLOYD, LUCAS	2008 S MEBANE ST/#733-C	BURLINGTON	NC	27215	GLEN HOPE
LOCK, HOYT	ROUTE 1 BOX 163	SELMA	NC	27576	CLAYTON FIRST
LOCKEE, VARSER	501 SOUTH RHYNE STREET	LINCOLNTON	NC	28092	LINCOLN AVENUE
LOCKLEAR, GLASSIE	ROUTE 2 BOX 242	RED SPRINGS	NC	28377	GALILEE
LOCKLEAR, GLENN	ROUTE 4 BOX 111	LAURINBURG	NC	28352	SOUTH LAURINBURG
LOCKLEAR, TELFORD	ROUTE 2 BOX 86	PEMBROKE	NC	28358	DEEP BRANCH
LONG, DWIGHT	ROUTE 5 BOX 11	CANDLER	NC	28715	HOMINY
LONG, OSCAR	208 POPLAR STREET	MORGANTON	NC	28655	HOPEWELL
LOUDERMILK, KENT	152 DOLAN ROAD	WAYNESVILLE	NC	28786	BALSAM
LOVIN, AUSTIN	4901 PENNOAK ROAD	GREENSBORO	NC	27407	FRIENDLY AVENUE
LOWE, DANIEL	113 DOLLEY MADISON ROAD	GREENSBORO	NC	27410	HUNTER HILLS
LOWRY, WALTON	ROUTE 2 BOX 248	PEMBROKE	NC	28372	BEREA
LOY, J W	108 SHAMROCK DRIVE	SALISBURY	NC	28144	MILFORD HILLS
LUCAS, DAVID	804 ELMWOOD DRIVE	SHELBY	NC	28152	WESTVIEW
LUCAS, JOHN	5500 MINT FOREST DRIVE	CHARLOTTE	NC	28227	PRITCHARD MEMORIAL
LUCKADOO, BOYD	3439 MCKINNEY ROAD	MOORESBORO	NC	28114	TRINITY
LUCKADOO, W T	P O BOX 911	ELLENBORO	NC	28040	CAMPFIELD MEMORIAL
LUFFMAN, LEE ROY	402 PLEASANT HILL DRIVE	ELKIN	NC	28621	PLEASANT HILL
LUNSFORD, JILES	26 WOLF RIDGE	LAKE TOXAWAY	NC	28747	BREVARD FIRST
LYLES, RAY VON	636 EAST IREDELL AVENUE	MOORESVILLE	NC	28115	MONTICELLO
LYNCH, GEORGE	4801 RUBIN WILSON ROAD	MILL SPRING	NC	28756	COOPERS GAP
LYNCH, WILLIAM	BOX 506	MARS HILL	NC	28754	MARS HILL
LYON, AMOS	ROUTE 2	ELKIN	NC	28621	KNOBBS
LYTTON, NORMAN	ROUTE 3 BOX 111-B	CLAREMONT	NC	28610	CLAREMONT FIRST
MABRY, STEVE	P O BOX 1013	WINGATE	NC	28174	FAULKS
MACEMORE, TED	112 NORTH GLENWOOD AVENUE	JONESVILLE	NC	28642	MINERAL SPRINGS
MADDRY, W C	41 PARK ROAD	NORTH WILKESBORO	NC	28659	NORTH WILKESBORO FIRST
MALLARD, WARREN	7417 ROBINSON CHURCH ROAD	CHARLOTTE	NC	28215	PROVIDENCE
MALLOY, JERRY	2915 FLINTRIDGE DRIVE	CHARLOTTE	NC	28212	GREEN MEMORIAL
MANESS, DOUGLAS	4522 BURLINGTON ROAD	GREENSBORO	NC	27301	NORTHEAST
MANGUM, JOHN	ROUTE 6 BOX 577	ASHEBORO	NC	27203	BALFOUR
MARION, H EVERETT	809 WORSLEY ROAD	ROCKY MOUNT	NC	27801	AVALON
MARION, ROMAN	963 WEST MAIN STREET	ELKIN	NC	28621	EAST ELKIN
MARKS, ELLIS	310 STEVENS STREET	MONROE	NC	28112	MONROE FIRST
MARR, BILL	217 NATALIE LANE	KING	NC	27021	KING FIRST
MARSHALL, FRANCIS	201 SETLIFF ROAD	REIDSVILLE	NC	27320	CALVARY
MARTIN, A C	ROUTE 1/HOLLY SPRINGS HM	FOREST CITY	NC	28043	SHILOH
MARTIN, BOBBY	P O BOX 3247	MONROE	NC	28111	FAULKS
MARTIN, DOUG	1306 MILLER STREET	MONROE	NC	28110	SECREST GROVE
MARTIN, FOY	412 WAKE DRIVE	WINSTON-SALEM	NC	27106	COLLEGE PARK
MARTIN, JIMMY	187 ATKINS LANE	MOUNT AIRY	NC	27030	HILLS GROVE
MARTIN, NICKIE	P O BOX 265	CONWAY	NC	27820	CREEKSVILLE
MARTIN, ROBERT	9 SHADY OAK TRAIL	CHARLOTTE	NC	28210	SHAMROCK DRIVE
MASON, GERALD	74 SOUTH SKEENAH ROAD	FRANKLIN	NC	28734	PLEASANT HILL
MASON, HAROLD	ROUTE 3 BOX 149	FOREST CITY	NC	28043	CLIFFSIDE
MASON, JAMES E	231 JIM BERRY ROAD	FRANKLIN	NC	28734	COWEE
MASON, WILLIE	226 REYNOLDS AVENUE NORTH	DURHAM	NC	27707	YATES
MATHESON, GRADY	257 UNION GROVE ROAD	LENOIR	NC	28645	LAKEVIEW
MATHESON, RAYNER	ROUTE 2	VILAS	NC	28492	WILLOW VALLEY
MATTHIS, ODELL	LATON ROAD	ALBEMARLE	NC	28001	BETHLEHEM
MAULDIN, J H	107 TOMBERLIN	MOUNT HOLLY	NC	28120	CATAWBA HEIGHTS
MAUNEY, CARL	ROUTE 8 BOX 597	STATESVILLE	NC	28677	FRONT STREET
MAXWELL, WOODROW	1802 NORTH MAIN STREET	HENDERSONVILLE	NC	28739	MAIN STREET
MAYBERRY, C A	ROUTE 13 BOX 240	STATESVILLE	NC	28677	COCHRAN STREET
MAYBERRY, JUREL	2317 CRAIG STREET	STATESVILLE	NC	28677	CLEVELAND
MCALLISTER, JAMES	BOX 238	BOILING SPRINGS	NC	28017	BOILING SPRINGS
MCBRAYER, PATRICIA	4839 KEATS AVENUE	CHARLOTTE	NC	28212	PROVIDENCE
MCCALL, RAY	741 SULPHUR SPRINGS ROAD	WAYNESVILLE	NC	28786	EAST WAYNESVILLE
MCCALL, WALLACE	P O BOX 582	ROSMAN	NC	28772	ZION
MCCARLEY, GUY	C/O 14141 PENNSYLVANIA RD	RIVERVIEW	MI	48192	EBENEZER
MCCLURE, W F	3401 MALIBU DRIVE	RALEIGH	NC	27607	FOREST HILLS
MCCLURE, WILLIAM	WIDE HORIZON DRIVE	FRANKLIN	NC	28734	PLEASANT HILL
MCCRIMMON, JOHN	188 MILLER AVENUE SW	CONCORD	NC	28025	CONCORD FIRST
MCDANIEL SR, CARLTON	1115 BRUCEMONT DRIVE	GARNER	NC	27529	HIGHLAND
MCDANIEL, FRANK	ROUTE 4 BOX 780	HIGH POINT	NC	27262	CORNERSTONE
MCDONALD, B H	437 EAST MILLS AVENUE	MOORESVILLE	NC	28115	SOUTHSIDE
MCDONALD, JEFF	ROUTE 4	MARSHVILLE	NC	28103	FREEDOM
MCFARLAND, D P	3300-205 HUDDLESTONE DR	RALEIGH	NC	27612	CAROLINA PINES
MCGEE, JOHN	ROUTE 2 BOX 470	HENDERSONVILLE	NC	28792	FRUITLAND
MCGEE, L L	3815 RANCHWOOD DRIVE	CLEMMONS	NC	27012	KNOLLWOOD
MCGHEE, JAMES M	206 NORTH THIRD STREET	SANFORD	NC	27330	EAST SANFORD
MCGINNIS, EDWIN	114 EAST ROSS GROVE ROAD	SHELBY	NC	28150	ROSS GROVE
MCGINNIS, MACK	3202_D PIERPOINT DRIVE	CHARLOTTE	NC	28269	PROVIDENCE
MCGOUGH, WILLIE	P O BOX 5144	WILMINGTON	NC	28403	WINTER PARK
MCGUIRE, DARRELL	706-B TAYLORSVILLE ROAD	LENOIR	NC	28645	CALVARY
MCHAN, DON	317 HIGHWAY 19 SOUTH	BRYSON CITY	NC	28713	BRYSON CITY FIRST
MCKINNISH, HAROLD	208 REED DRIVE	EAST FLAT ROCK	NC	28726	EAST FLAT ROCK FIRST
MCLAIN, MAURICE	3922 MASONBORO LOOP ROAD	WILMINGTON	NC	28409	MASONBORO
MCLAMB, JENNIS	P O BOX 96	LITTLE RIVER	SC	29566	BEULAH
MCLENDON, PARKER	165 HICKORY POINT	LEXINGTON	NC	27292	LEXINGTON FIRST
MCLEROY, H G	3540 HIGHWAY 80 SOUTH	BURNSVILLE	NC	28714	BROWNS CREEK
MCMAHAN, J I	ROUTE 4 BOX 124-E	RUTHERFORDTON	NC	28139	FELLOWSHIP
MCMANUS, H H	177 CLOVER CHURCH ROAD	GRANITE FALLS	NC	28630	ABEES GROVE
MCMILLEN, ED	34 SLEEPY HOLLOW LANE	SWANNANOA	NC	28778	MERRIMON AVENUE
MCMINN, THERLO	ROUTE 5 BOX 148	HENDERSONVILLE	NC	28792	LOCUST GROVE
MCNEILL, JESSE	1034 SARDIS COVE DRIVE	CHARLOTTE	NC	28270	PROVIDENCE

MCQUEEN, J C	54 BUNKER STREET	ROCKINGHAM	NC	28379	MCDONALD
MCSWAIN, JAMES	P O BOX 691	BUTNER	NC	27509	BUTNER FIRST
MEACHAM, JAMES	608 SOUTH THIRD STREET	SAINT PAULS	NC	28384	SAINT PAULS SECOND
MEDLIN, ROBERT	40 MCDOWELL DRIVE	WAKE FOREST	NC	27587	POWELLSVILLE
MEDLIN, WILLIAM	BECKER MANOR/APT #201	ROANOKE RAPIDS	NC	27870	GOOD NEWS
MEEKS, BOBBY	153 TRAFALGER DRIVE	GASTONIA	NC	28056	RIDGE
MELTON, RUSS	P O BOX 897	ELLENBORO	NC	28040	LIBERTY
MERCK, JIMMY	81 LAKE SEGA ROAD	BREVARD	NC	28712	NEW HOPE
MILLER, BILL	P O BOX 6	MCADENVILLE	NC	28101	EAST BELMONT
MILLER, BILL	P O BOX 6	MCADENVILLE	NC	28101	SOUTH POINT
MILLER, C R	2810 LONG FERRY ROAD	SALISBURY	NC	28146	TRADING FORD
MILLER, CALVIN	P O BOX 147	WEST JEFFERSON	NC	28694	WEST JEFFERSON FIRST
MILLER, DANNY	ROUTE 12 BOX 105	HICKORY	NC	28602	MOUNTAIN VIEW
MILLER, DAVID	205 BRAINERD AVENUE	FAYETTEVILLE	NC	28301	TRINITY
MILLER, FRANK	39 CAROLINA AVENUE NE	CONCORD	NC	28025	SHARON
MILLER, GRANT	P O BOX 154	GRANITE FALLS	NC	28630	GRANITE FALLS FIRST
MILLER, JOE	P O BOX 1845	HUNTERSVILLE	NC	28078	HUNTERSVILLE FIRST
MILLER, JOHN	P O BOX 283	NORTH WILKESBORO	NC	28659	BENHAM
MILLER, JOHNNY	5375 WILDWOOD DRIVE	SALISBURY	NC	28146	EAST SPENCER FIRST
MILLER, RALPH	ROUTE 4 BOX 1289	WILKESBORO	NC	28697	OAKWOODS
MILLER, SAM	P O BOX 582	BLACK MOUNTAIN	NC	28711	RIDGECREST
MILLER, SMITH	P O BOX 744	BURLINGTON	NC	27215	ROUND KNOB
MILLS, RAY	573 CAMP BRANCH ROAD	WAYNESVILLE	NC	28786	CAMP BRANCH
MILLS, WINFRED	407 1/2 TALLEYRAND AVE E	MONROE	NC	28110	SUTTON PARK
MILLSAPS, A T	ROUTE 2	STATESVILLE	NC	28677	ROCKY HILL
MITCHELL, CARLTON	3121 SHANNON DRIVE	WINSTON-SALEM	NC	27106	WAKE FOREST
MIZELLE, HUBERT	113 EAST MAPLE STREET	WINDSOR	NC	27983	ELM GROVE
MOBLEY, BILLY	P O BOX 300	HICKORY	NC	28603	VIEWMONT
MOLNAR, WILLIAM	8108 BELLINGHAM CIRCLE	RALEIGH	NC	27615	TRINITY
MONETTE, JACK	174 GLENWOOD DRIVE	CONCORD	NC	28025	MCGILL AVENUE
MOODY, T J	P O BOX 1541	LENOIR	NC	28645	HARRIS CHAPEL
MOORE, FRANK	7101 COLLETON PLACE	CHARLOTTE	NC	28270	EAST
MOORE, MACK	121 NORTH EAST 33RD ST	LONG BEACH	NC	28465	BEACH ROAD
MOORE, RICHARD	113 BROADVIEW CIRCLE	BREVARD	NC	28712	BREVARD FIRST
MOORE, TOM	ROUTE 1 BOX 1022	BANNER ELK	NC	28604	BLOWING ROCK FIRST
MORGAN, E S	188 RICHMOND HILL DRIVE	ASHEVILLE	NC	28806	GRACE
MORGAN, EARL	9305 WHITEHORNE	CHARLOTTE	NC	28277	COVENANT
MORGAN, PAUL	257 WATAUGA ROAD	FRANKLIN	NC	28734	WATAUGA
MORRIS, FRED	546 TRIPOLIS STREET	CONCORD	NC	28025	CONCORD FIRST
MORRIS, WILLIAM G	P O BOX 9	MIDDLESEX	NC	27557	MIDDLESEX
MORTON, M T	P O BOX 342	ROCKWELL	NC	28138	FAITH
MOSS, CHARLES	117 LESLIE DRIVE	SHELBY	NC	28152	POPLAR SPRINGS
MOYER, ROSS	4595 OAKFIELD COURT	FAYETTEVILLE	NC	28304	VILLAGE DRIVE
MULL, PAUL	594 BEAR CREEK ROAD	HUBERT	NC	28539	BEAR CREEK
MUMPOWER, RALPH	318 WILSON AVENUE	SWANNANOA	NC	28778	SWANNANOA FIRST
MURPHY, GERALD	205 GLENDALE DRIVE	WAYNESVILLE	NC	28786	WEST CANTON
MURPHY, LESTER	ROUTE 3 BOX 170	BURNSVILLE	NC	28714	CANE RIVER
MURPHY, MANLEY	P O BOX 836	BEAUFORT	NC	28526	BEAUFORT FIRST
MUSTAIN, RIX	ROUTE 3 BOX 531	ROANOKE RAPIDS	NC	27870	ROSEMARY
MYERS, J W	ROUTE 3 BOX 350	GRANITE FALLS	NC	28630	OAK GROVE
MYERS, JOE	ROUTE 2 BOX 177	ELKIN	NC	28621	BENHAM
MYERS, TERRY	6206 WORTHINGTON	FAYETTEVILLE	NC	28304	FAYMONT
NADER, FRED	3309 MICHELLE DRIVE	MATTHEWS	NC	28106	CARMEL
NANNEY, C C	ROUTE 1 BOX 224	UNION MILLS	NC	28167	GREEN HILL
NANNEY, CHARLES	ROUTE 1 BOX 223	UNION MILLS	NC	28167	ROUND HILL
NANTZ, BOBBY	ROUTE 3 BOX 157	IRON STATION	NC	28080	PEARL
NAPIER, JACK	6808 PLEASANT HILL CH RD	MARSHVILLE	NC	28103	PLEASANT HILL
NATIONS, J R	ROUTE 1 BOX 86	DOBSON	NC	27017	NEW HOPE
NATIONS, LARRY	ROUTE 2 BOX 104	WHITTIER	NC	28789	OLD SAVANNAH
NEAL, EBERT	ROUTE 3/MORROW ROAD	STATESVILLE	NC	28677	NEW BETHANY
NEAL, GLENN	ROUTE 2 BOX 314-10	NEW LONDON	NC	28127	MCGILL AVENUE
NEAL, WOODROW	ROUTE 2 BOX 63	FUQUAY-VARINA	NC	27526	CHALYBEATE SPRINGS
NEATHERY, HANSEL	627 DIXON AVENUE	ASHEBORO	NC	27203	GREYSTONE
NELSON, RICHARD	ROUTE 2 BOX 888	MADISON	NC	27025	UNION GROVE
NEWTON, CHARLES	6400 FOX ROAD	RALEIGH	NC	27604	TRINITY
NEWTON, CLYDE	145 DEREK DRIVE	SALISBURY	NC	28146	FAITH
NEWTON, ROBERT	8305 FAYETTEVILLE ROAD	RALEIGH	NC	27603	RALEIGH FIRST
NICHOLS, ERNEST	141 HAYSTACK ROAD	MOUNT AIRY	NC	27030	BLUES GROVE
NICHOLS, LEON	859 PONY FARM ROAD	JACKSONVILLE	NC	28540	TAR LANDING
NICHOLSON, HARDIN	ROUTE 3	SYLVA	NC	28779	NEW HOPE
NICKENS, PAUL	385 NORTH MAY STREET	SOUTHERN PINES	NC	28387	SOUTHERN PINES FIRST
NISTON, GARY	575 RED BRUSH ROAD	MOUNT AIRY	NC	27030	IVY GREEN
NIX, PAUL	104 PECAN AVENUE	WILMINGTON	NC	28403	SEA GATE
NODINE, MALCOLM	3609 GARDEN CLUB LANE	CHARLOTTE	NC	28205	CHARLOTTE FIRST
NOFFSINGER, JACK	186 BUCKINGHAM ROAD	WINSTON-SALEM	NC	27104	KNOLLWOOD
NOLER, RENARD	2349-1 FLINT HILL CH RD	SHELBY	NC	28152	FLINT HILL
NORMAN, WARREN	ROUTE 6 BOX 43	YADKINVILLE	NC	27055	YADKINVILLE FIRST
NORTON, KEITH	115 TREETOP TRAIL	CANDLER	NC	28715	CORINTH
NYE, JENNINGS	ROUTE 2 BOX 389-A	FAIRMONT	NC	28340	PROCTORVILLE
O'FLAHERTY, JAMES C	2164 FACULTY DRIVE	WINSTON-SALEM	NC	27106	WAKE FOREST
ODOM, RANDALL	4441 HEDLEY WAY/APT #301	CHARLOTTE	NC	28210	CARMEL
ONEAL, SAM	P O BOX 517	DOBSON	NC	27017	FAIRVIEW
OQUINN, JESSE	1304 SHANNON DRIVE	WADESBORO	NC	28170	WADESBORO FIRST
ORR, DEAVER	GRASSY BRANCH	BRYSON CITY	NC	28713	MIDWAY
ORR, ELWOOD	GENERAL DELIVERY	BOILING SPRINGS	NC	28017	BOILING SPRINGS
OSTEEN, GALILEO	1104 KANUGA ROAD	HENDERSONVILLE	NC	28739	EBENEZER
OSTEEN, LELAND	ROUTE 1	ZIRCONIA	NC	28790	MOUNTAIN VALLEY
OWENS JR, M O	1961 COTTAGE COURT	GASTONIA	NC	28054	PARKWOOD
OWENSBY, HENRY	3123 NELON ROAD	MILL SPRING	NC	28756	CANE CREEK
OXENDINE, SIDNEY	535 EFIRD STREET	GASTONIA	NC	28052	NEW BEGINNINGS WC
OYSTER, DAVID	ROUTE 2 BOX 24	BROADWAY	NC	27505	HOLLY SPRINGS
PACE SR, JOHN H	ROUTE 13 BOX 2393/#19	LEXINGTON	NC	27292	REEDS
PACE, GARY	355 TERRYS GAP ROAD	FLETCHER	NC	28732	NAPLES

PACE, JERRY	1840 ALMOND LANE	GRAHAM	NC	27253	FELLOWSHIP
PADGETT, RUSSELL	P O BOX 494	SNEADS FERRY	NC	28460	SALEM
PAGE, GREG	3781 VANDALIA DRIVE	WINSTON-SALEM	NC	27104	OAK GROVE
PAIT, HULON	1513 DENTON ROAD	THOMASVILLE	NC	27360	CEDAR LODGE
PARAMORE, JACK	310 BENTLY ROAD	CRAMERTON	NC	28032	CRAMERTON FIRST
PARDUE, J T	ROUTE 1 BOX 40-A	SPARTA	NC	28675	SPARTA FIRST
PARKER, A L	1710 WEST MARKET STREET	GREENSBORO	NC	27403	FRIENDLY AVENUE
PARKER, BRADY	6050 HICKORY GROVE ROAD	CHARLOTTE	NC	28215	HICKORY GROVE
PARKER, CALVIN	13 RIDGEWAY DRIVE	MARS HILL	NC	28754	MARS HILL
PARKER, HENRY	36 HAMILTON DRIVE	HENDERSONVILLE	NC	28736	ASHEVILLE FIRST
PARKER, MARION E	1199 HAYES FOREST DR/#602	WINSTON-SALEM	NC	27106	COLLEGE PARK
PARSON, JAMES	1010 LAKEVIEW DRIVE	CLINTON	NC	28328	GROVE PARK
PARSONS, ROBERT	BOX 1156	BOILING SPRINGS	NC	28017	BOILING SPRINGS
PASCHALL, SPURGEON	1199 HAYES FOREST DRIVE	WINSTON-SALEM	NC	27106	WEST ASHEVILLE
PATTERSON, WEBSTER	VINTAGE ROAD	EDEN	NC	27288	OSBORNE
PAYNE, FLAY	3618 GASTON DAY SCHOOL RD	GASTONIA	NC	28056	PARKWOOD
PAYNE, LONNIE		MARSHALL	NC	28753	BIG LAUREL
PEACE, TED	9 BROTHERTON STREET	ASHEVILLE	NC	28806	CALVARY
PEARSON, CHARLES	ROUTE 8 BOX 617	NORTH WILKESBORO	NC	28659	BAPTIST HOME
PEGRAM, MCKINNEY	ROUTE 1	KITTRELL	NC	27544	RALEIGH ROAD
PENDLEY, LLOYD	P O BOX 568	STATESVILLE	NC	28677	WESTERN AVENUE
PENLAND, WAYNE	416 WAYAN ROAD	FRANKLIN	NC	28734	MOUNT HOPE
PENLEY, LARRY	ROUTE 8 BOX 1960	HICKORY	NC	28602	MOUNTAIN GROVE
PENNELL, FRED	318 WEST 22ND STREET	KANNAPOLIS	NC	28081	BLACKWELDER PARK
PENNINGTON, JACK	ROUTE 2	MOORESBORO	NC	28114	DANIELTOWN
PERKINS, JOHN	6021 CRAPE MYRTLE LANE	CHARLOTTE	NC	28216	HUNTERSVILLE FIRST
PERRY, EVERETTE	ROUTE 2	PITTSBORO	NC	27312	MOUNT OLIVE
PETERSON, JIM	4344 BATHURST	CHARLOTTE	NC	28227	CHARLOTTE FIRST
PETTIT, E M	756 FAIRVIEW ROAD	ASHEVILLE	NC	28803	REED MEMORIAL
PETTIT, W EUGENE	1418 EBERT STREET	WINSTON-SALEM	NC	27103	WESTVIEW
PETTY, CHARLES	7600 PINEWILD COURT	RALEIGH	NC	27615	RALEIGH FIRST
PHELPS JR, WILBUR O	ROUTE 3 BOX 8	FRANKLINTON	NC	27525	UNION VIEW
PHILLIPS, I D	ROUTE 7 BOX 168-A-1	LINCOLNTON	NC	28092	LINCOLN AVENUE
PHILLIPS, JACK	P O BOX 247	MORAVIAN FALLS	NC	28654	CUB CREEK
PHILLIPS, JOHN	1517 OAKDALE CIRCLE	HENDERSON	NC	27536	HENDERSON FIRST
PHILLIPS, RANDOLPH	P O BOX 65	PENDLETON	NC	27862	ROBERTS CHAPEL
PHIPPS, AARON	324-1 LAMAR AVENUE	SHELBY	NC	28150	WESTVIEW
PIERCE, C R	7 WAVERLY COURT	ASHEVILLE	NC	28805	BEVERLY HILLS
PIERCE, C W	P O BOX 427	DENTON	NC	27239	DENTON FIRST
PIERCE, ROY	ROUTE 10 BOX 346	STATESVILLE	NC	28677	TROUTMAN
PIKE, WESLEY	27 KENNEDY ROAD	WEAVERVILLE	NC	28787	WEAVERVILLE FIRST
PIKE, WESLEY	27 KENNEDY ROAD	WEAVERVILLE	NC	28787	GRANDVIEW
PITMAN, HOWARD	ROUTE 1	BAKERSVILLE	NC	28705	LITTLE ROCK CREEK
PITTMAN, BILLIE	1423 RUFFIN STREET	DURHAM	NC	27701	BETHESDA
PITTMAN, DAVID	ROUTE 1 BOX 608	BOONE	NC	28607	BLOWING ROCK FIRST
PITTMAN, KENNETH	ROUTE 5 BOX 418-K	LUMBERTON	NC	28358	ZION HILL
PITTS, W L	111 WENDOVER DRIVE	LINCOLNTON	NC	28092	LINCOLNTON FIRST
PLEMMONS, E V	20 LOOKING GLASS LANE	ASHEVILLE	NC	28805	BEVERLY HILLS
PLEMMONS, J D	ELMER STREET	MARION	NC	28752	ASHWORTH ROAD
POLLACK, JOHN	3133 BURLINGTON MILL ROAD	WAKE FOREST	NC	27587	ROLESVILLE
POLLARD, JAMES	228 FACTORY ROAD	HAMPSTEAD	NC	28443	TOPSAIL
POLLOCK, GEORGE	P O BOX 63	CURRITUCK	NC	27929	BETHANY
POLLOCK, KENNETH		COOLEEMEE	NC	27014	JERUSALEM
PONDER, LLOYD	570 CHANDLER CREEK ROAD	MARS HILL	NC	28754	UPPER LAUREL
POOL, CHARLES	ROUTE 1 BOX 272	MORAVIAN FALLS	NC	28654	BETHANY
POOLE, CARL	BOX 2701/SBTS	WAKE FOREST	NC	27587	PROCTORS CHAPEL
POOLE, JEROME	12221 WOODSHED ROAD	PINEVILLE	NC	28134	REEDY CREEK
POPE, W E	115 POMPTON DRIVE	FAYETTEVILLE	NC	28314	MOUNT GILEAD
POPE, W H	P O BOX 662	MOORESVILLE	NC	28115	SOUTHSIDE
PORTER, B A	1402 HOSPITAL PLAZA DRIVE	WILMINGTON	NC	28401	MURRAY MEMORIAL
PORTER, EARL	4917 CRAIGWOOD DRIVE	CHARLOTTE	NC	28212	SAINT JOHNS
PORTER, WINFRED	109 WILLOW OAKS COURT	ROCKY MOUNT	NC	27804	ROCKY MOUNT FIRST
PORTERFIELD, C	702 SUSSEX COURT	GREENSBORO	NC	27410	GREENSBORO FIRST
PORTERFIELD, KENNETH	325 BROAD STREET	ROXBORO	NC	27573	FRONT STREET
POSTON, CARL	81 SOUTH HARBOR DRIVE	VERO BEACH	FL	32960	WESTVIEW
POSTON, EUGENE	P O BOX 327	SHELBY	NC	28151	DOVER
POSTON, ROBERT E	P O BOX 458	LAKE LURE	NC	28746	CHIMNEY ROCK
POWELL, ANN	2206 CYPRESS DRIVE	REIDSVILLE	NC	27320	PENN MEMORIAL
POWELL, HENRY	18 MURDOCK AVENUE	ASHEVILLE	NC	28801	BEVERLY HILLS
POWELL, JIM	4729 BROOKTREE DRIVE	CHARLOTTE	NC	28208	CALVARY
PRATT, JOE	ROUTE 1 BOX 166	ARARAT	NC	27007	ROCK HILL
PRESNELL, BYRL	136 CHURCH ROAD	BAKERSVILLE	NC	28705	BEAR CREEK
PRESSLEY, B F	575 BO COVE ROAD	CULLOWHEE	NC	28723	SPEEDWELL
PRICE, DEWEY	P O BOX 1078	SALUDA	NC	28773	SALUDA FIRST
PRICE, JIM	P O BOX 5611	LENOIR	NC	28645	CALVARY
PRICE, KENNETH	6917 MATTHEWS ROAD	DURHAM	NC	27712	ROSE OF SHARON
PRICE, ROBERT	ROUTE 3	LAWNDALE	NC	28090	MOUNT GILEAD
PRIDGEN, DICK	2370 BETHEL CHURCH ROAD	KERNERSVILLE	NC	27284	UNION GROVE
PRIDMORE, KENNETH	608 LOOP ROAD	HENDERSONVILLE	NC	28792	EAST FLAT ROCK FIRST
PRIMM, GERALD	1307 SUMMIT AVENUE	GREENSBORO	NC	27405	CAMP HERMAN
PRIMM, GERALD	1307 SUMMIT AVENUE	GREENSBORO	NC	27405	ELLER MEMORIAL
PRINCE, JERRY	P O BOX 4716	CALABASH	NC	28467	BEULAH
PRINCE, WILLIAM	ROUTE 1	TABOR CITY	NC	28463	SANDY PLAINS
PRITCHARD, GREGORY	1120 CHESTER ROAD	WINSTON-SALEM	NC	27104	WAKE FOREST
PRITCHARD, L D	ROUTE 4 BOX 61	ASHEBORO	NC	27203	BALFOUR
PRIVETTE, JIM	127 PLEASANT HILL ROAD	LENOIR	NC	28645	HARRIS CHAPEL
PRIVETTE, TOM	ROUTE 1 BOX 710	NORTH WILKESBORO	NC	28659	BAPTIST HOME
PRIVOTT, JOHN	3329 WINSTEAD ROAD	ROCKY MOUNT	NC	27804	ROCKY MOUNT FIRST
PRUDEN, DOUG	211 MARILYN CIRCLE	CARY	NC	27511	WOODHAVEN
PRUETTE, CARRELL	ROUTE 4 BOX 256-29	VALE	NC	28168	MOUNT VERNON
PRUETTE, ROWLAND	108 DOGWOOD DRIVE	MURFREESBORO	NC	27855	MURFREESBORO
PRUITT, BILL	ROUTE 1 BOX 84	HAYS	NC	28635	SPRINGFIELD WC
PUCKETT, BILL	ROUTE 10 BOX 582	MORGANTON	NC	28655	ZION

PUETT, JOHN	17400 CALDWELL STATION RD	HUNTERSVILLE	NC	28078	HUNTERSVILLE FIRST
PURVES, JACK	430 GRANVILLE ROAD	WINSTON-SALEM	NC	27101	OAKLAWN
PUTNAM, BRYAN	2960 ASHLEY LOOP	REIDSVILLE	NC	27320	CALVARY
PYM, EARL	P O BOX 1399	BOONE	NC	28607	BOONE FIRST
RAAB, MELVIN	BOX 405	MAIDEN	NC	28650	TRINITY
RAINS, VARDIS	106 GREEN MEADOWS DRIVE	LEXINGTON	NC	27292	WELCOME FIRST
RAME, PATRICK	P O BOX 432	EAST BEND	NC	27018	UNION GROVE
RAMEY, DEAN	2909 FAIRVIEW ROAD	RALEIGH	NC	27608	RALEIGH FIRST
RAPP, JIM	5409 KILDARE DRIVE	CHARLOTTE	NC	28215	PLAZA
RASOR, PAUL	1041 CRENSHAW DRIVE	WAKE FOREST	NC	27587	OLIVE BRANCH
RAY, JAMES	212 POPLAR DRIVE	MARION	NC	28752	WEST MARION
RAY, JAMES C	1406 EAST 11TH STREET	LUMBERTON	NC	28358	WHITE OAK
RAY, JOHN	7608 DODSOM CROSS ROADS	HILLSBOROUGH	NC	27278	CANE CREEK
RAY, S C	2609 SPRINGWOOD DRIVE	GREENSBORO	NC	27403	GREENSBORO FIRST
REAMES, BILL	1339 RUTLEDGE AVENUE	CHARLOTTE	NC	28211	PROVIDENCE
RECTOR, MARION	1520 BERWICK ROAD	WINSTON-SALEM	NC	27103	WINSTON-SALEM FIRST
REECE, CLARENCE	612 HIGHWAY 152	ROCKWELL	NC	28138	LANDIS
REECE, FRED	116-A NORTHGATE COURT	HIGH POINT	NC	27265	OAK VIEW
REECE, THOMAS	2804 SHADOWBROOK LANE	WINSTON-SALEM	NC	27103	KNOLLWOOD
REECE, WARREN	100 HARBIN DRIVE	SWANNANOA	NC	28778	GROVE STONE
REED, FRANK	401 MAUNEY COVE ROAD	WAYNESVILLE	NC	28786	BARBERVILLE
REEP, JOHN C	ROUTE 2 BOX 878-B	LINCOLNTON	NC	28092	CALVARY
REESE, JOSEPH	97 AMMONS BRANCH ROAD	MARSHALL	NC	28753	MADISON SEMINARY
REESE, PAUL	208 OAK SUMMIT ROAD	WINSTON-SALEM	NC	27105	WEST SIDE
REESE, RAY	6238 DAVIDSON HIGHWAY	CONCORD	NC	28027	ODELL
REEVES, J D	1039 PASCHAL DRIVE	WINSTON-SALEM	NC	27106	WAKE FOREST
REGISTER, HENRY	ROUTE 2 BOX 62-A	SUPPLY	NC	28462	SUPPLY
REID, ARTHUR	ROUTE 3 BOX 298-2	WALNUT COVE	NC	27052	OAK GROVE
REID, JOHN	ROUTE 1 BOX 903	SYLVA	NC	28779	OCHRE HILL
REID, WARREN	P O BOX 97	LATTIMORE	NC	28089	LATTIMORE
RENN, WILLARD	P O BOX 62	FRANKLINTON	NC	27525	PERRYS CHAPEL
RENTZ, BEN	8211 BELLFIELD PLACE	CHARLOTTE	NC	28270	PROVIDENCE
REVELLE, ED	P O BOX 387	FRANKLINTON	NC	27525	FLAT ROCK
REYNOLDS, VESTER	ROUTE 1 BOX 220	ARARAT	VA	24076	SLATE MOUNTAIN
RHYNE, GERALD	ROUTE 1 BOX 286	FAYETTEVILLE	NC	28301	LEBANON
RICH JR, THOMAS	P O BOX 672	FAIRMONT	NC	28340	FAIRMONT FIRST
RICH, BILLY	P O BOX 71	HARRIS	NC	28074	HARRIS FIRST
RICHARDS, JOE	ROUTE 1 BOX 45-AE	FOREST CITY	NC	28043	ALEXANDER
RICHARDSON, JACKIE	ROUTE 1	TRAPHILL	NC	28685	MOUNT PISGAH
RICHARDSON, KURT	418 WEST JUNIPER AVENUE	WAKE FOREST	NC	27587	FRIENDLY AVENUE
RICHARDSON, WILBUR	200 ELLERBE ROAD	ROCKINGHAM	NC	28379	ROBERDELL
RICHEY, ALAN	ROUTE 1 BOX 607	WILKESBORO	NC	28697	NORTH WILKESBORO FIRST
RIDDLE, SAM	2503 ATLANTA STREET	GREENSBORO	NC	27403	COLLEGE PARK
RIGGINS, REECE	135 CHESTNUT LANE	MATTHEWS	NC	28105	INDIAN TRAIL FIRST
RIGSBEE, RUSSELL	ROUTE 1 BOX 51	DURHAM	NC	27704	GORMAN
RIPPY, L J	1525 PARK DRIVE	MOUNT AIRY	NC	27030	NEW LIFE
RIVENBARK, MITCHELL	509 EAST HILL STREET	WARSAW	NC	28398	WARSAW
RIVERS, JOE	106 AMBERHILL COURT	GARNER	NC	27529	AVERSBORO ROAD
ROBERSON, BILL	109 LYMAN STREET	SHELBY	NC	28152	POPLAR SPRINGS
ROBERTS, GEORGE	40 WENDOVER ROAD	ASHEVILLE	NC	28806	WEST ASHEVILLE
ROBERTSON, LAWRENCE	1021 RANDOLPH CIRCLE	LENOIR	NC	28645	LOWER CREEK
ROBINSON, ALBERT	SAUNOOK ROAD	WAYNESVILLE	NC	28786	CAMP BRANCH
ROBINSON, C F	ROUTE 1 GABRIELS CRK RD	MARS HILL	NC	28754	OLD BULL CREEK
ROBINSON, CLARENCE	ROUTE 6 BOX 319	MARSHALL	NC	28753	BIG LAUREL
ROBINSON, EARSEL	ROUTE 9 BOX 362	MORGANTON	NC	28655	ANTIOCH
ROBINSON, JACK	ROUTE 1 BOX 95	POLKTON	NC	28135	PEACHLAND
ROBINSON, PAUL	BEREA CHURCH ROAD	CONNELLY SPRINGS	NC	28612	BEREA
ROE, H D	1206 CLEBURNE STREET	GREENSBORO	NC	27408	GREENSBORO FIRST
ROGERS, CARL	ROUTE 1 BOX 615	WILKESBORO	NC	28697	NORTH WILKESBORO FIRST
ROGERS, E C	ROUTE 2 BOX 451	LELAND	NC	28451	TOWN CRFEK
ROGERS, EARLE	508 MYERS PARK DRIVE	LEXINGTON	NC	27292	LEXINGTON FIRST
ROGERS, ED	3717 MASTERS DRIVE	HOPE MILLS	NC	28348	STONEY POINT
ROGERS, JOHN	BOX 326	MOUNT MOURNE	NC	28123	MONTICELLO
ROGERS, WALTER	51 DULA SPRINGS ROAD	WEAVERVILLE	NC	28787	MOUNT SHEBA
ROPER, RANDY	359 COUNTY LINE ROAD	AUBURN	GA	30203	PITTSBORO
ROSE, WALTER	426 HALLMARK ROAD	FAYETTEVILLE	NC	28303	GETHSEMANE
ROSS, JERRY	P O BOX 723	GRANDY	NC	27939	POPLAR BRANCH
ROTEN, DAYTON	ROUTE 3	MILLERS CREEK	NC	28651	UNION
ROTH, DOUG	538 PARKWOOD DRIVE	KILL DEVIL HILLS	NC	27948	OUTER BANKS MS
ROUTH, E LEONARD	5501 STONE MILL ROAD	WAXHAW	NC	28173	HERMON
ROWAN, DAVID K	1000 BRAMBLEWOOD CT N E	LENOIR	NC	28645	LENOIR FIRST
ROWLAND, JOHN	P O BOX 503	WANCHESE	NC	27981	OUTER BANKS MS
ROY, BILLY	ROUTE 2 BOX 522	TROY	NC	27356	STAR FIRST
ROYAL, WALTER	ROUTE 1 BOX 284	NORTH WILKESBORO	NC	28659	HAYMEADOW
RUFF, WADE	108 CHARLOTTE ROAD	RUTHERFORDTON	NC	28139	RUTHERFORDTON SECOND
RUMFELT, HAROLD	339 OLIVE BRANCH ROAD	DURHAM	NC	27703	OLIVE BRANCH
RUMFELT, HARVEY	309 BARTLEY AVENUE	SPINDALE	NC	28160	WEST MEMORIAL
RUMLEY, EVERETT	4106 WILLIAMS MILL ROAD	BURLINGTON	NC	27215	HOLLY HILL
RUMMAGE JR, F RAY	715 WEST SCHOOL STREET	MAIDEN	NC	28650	CATAWBA VALLEY
RUSHING, HUDSON	ROUTE 1 BOX 470	WINGATE	NC	28174	FAULKS
RUSSELL, ERNEST	625 YADKIN STREET	ALBEMARLE	NC	28001	ALBEMARLE FIRST
RUSSELL, GEORGIA	ROUTE 1 BOX 130-A	TROY	NC	27371	ELDORADO FIRST
RYAN, JOHN	P O BOX 49	BENNETT	NC	27208	BENNETT
RYDER, EUGENE	320 CUTTY SARK ROAD	WINSTON-SALEM	NC	27103	WINSTON-SALEM FIRST
RYMER, JOHN	1515 BREVARD ROAD	HENDERSONVILLE	NC	28739	HENDERSONVILLE FIRST
SADLER, JANE	ROUTE 3 BOX 263	OXFORD	NC	27565	PEACES CHAPEL
SAIN, BURL	ROUTE 14 BOX 100	MORGANTON	NC	28655	BURKEMONT
SAMPLES, ED	2099 JOURNEYS PASS	NEWTON	NC	28658	MOUNTAIN VIEW
SANDERS, WALTER	4400 DRIFTWOOD DRIVE	RALEIGH	NC	27606	FOREST HILLS
SAUL, JIM	1775 RYEFIELD COURT	KERNERSVILLE	NC	27284	OAKLAWN
SAWYER, CHARLES	279 HERITAGE PLACE	MOORESVILLE	NC	28115	MONTICELLO
SCARBOROUGH, RUSSELL	P O BOX 1084	WADESBORO	NC	28170	WADESBORO FIRST
SCHRUM, GORDON	ROUTE 5 BOX 1046-A	LINCOLNTON	NC	28092	ANTIOCH

SCHUMAN, MAL		MOUNT AIRY	NC	27030	DOVER
SCISM, RAY	308 CLEGG STREET	SHELBY	NC	28150	CALVARY
SCISM, WILLIAM	ROUTE 18 BOX 365	LEXINGTON	NC	27292	COGGINS MEMORIAL
SCOGGIN, ELMO	2230 LASH AVENUE	RALEIGH	NC	27607	RALEIGH FIRST
SCOTT, HAROLD	5401 PEDEN POINT ROAD	WILMINGTON	NC	28409	MYRTLE GROVE
SCOTT, ODELL	5800 LAKE BRANDT ROAD	GREENSBORO	NC	27405	SUMMERFIELD FIRST
SCRUGGS, GORDON	42 BEN LIPPEN ROAD	ASHEVILLE	NC	28806	BETHEL
SEAGRAVES, ROY		WARRENSVILLE	NC	28693	STURGILLS
SEARCY, NELSON	P O BOX 401	FOREST CITY	NC	28043	LAVONIA
SELF, BILLY	2335 MARSH MOUNTAIN ROAD	SOPHIA	NC	27350	GLENOLA
SELVEY, RON	ROUTE 5 BOX 683	MOORESVILLE	NC	28115	WAYSIDE
SENSING, ROBERT	ROUTE 2 BOX 187-A	HORSE SHOE	NC	28742	BOYLSTON
SESSOM, E H	1918 FLINT HILL CHURCH RD	SHELBY	NC	28152	FLINT HILL
SETZER, J C	533 SAINT JAMES CHURCH RD	DENVER	NC	28037	WESTPORT
SEXTON, DAVID	ROUTE 1	JEFFERSON	NC	28640	PLEASANT VALLEY
SEXTON, KEITH	4720 EAGLE ROCK ROAD	GREENSBORO	NC	27409	GUILFORD
SHAFFER, JOHN	P O BOX 451	FALLSTON	NC	28042	PISGAH
SHARPE, JOSEPH	6505 ROCKY FORK CH RD	SANFORD	NC	27330	BEAVER CREEK
SHATLEY, GUY	ROUTE 3 BOX 22-A	JEFFERSON	NC	28640	FRIENDSHIP
SHAVER, BRADFORD	44032 VICKERS STORE ROAD	ALBEMARLE	NC	28001	DUNNS GROVE
SHAW, GORDON	ROUTE 3 BOX 221-B	EDENTON	NC	27932	MACEDONIA
SHAW, M W	1107 LARKHILL COURT	BROWN SUMMIT	NC	27214	STEVENS MEMORIAL
SHEETS JR, EARL	ROUTE 3 BOX 705-B	WEST JEFFERSON	NC	28694	WEST JEFFERSON FIRST
SHELTON, BURGESS	ROUTE 2/BANNER HILL ROAD	ERWIN	TN	37650	LAUREL BEND
SHEPARD, WILLIE	5212 CASTLE HAYNE ROAD	CASTLE HAYNE	NC	28403	CALVARY
SHEPPARD, T A	ROUTE 2 BOX 136	BOSTIC	NC	28018	FOREST CITY FIRST
SHERMAN, JOHN	P O BOX 253	LEWISVILLE	NC	27023	CALVARY
SHIELDS, WILLIAM	74 MILL CREEK ROAD	FRANKLIN	NC	28734	MOUNT HOPE
SHINN, EUGENE	14800 LAWTHER ROAD	HUNTERSVILLE	NC	28078	HOPEWELL
SHOFFNER, WINFRED	3637 SWANNIE COBLE ROAD	SNOW CAMP	NC	27349	MOUNT ZION
SHOOK, FRANK		BRYSON CITY	NC	28713	FRANKLIN GROVE
SHOPE, HOBERT	ROUTE 3 BOX 475	CANDLER	NC	28715	RIDGEWAY
SHORT, GLENN	1212 GIDNEY STREET	SHELBY	NC	28150	EASTSIDE S
SHOWER, ARNOLD	98 BAILEY ROAD	FRANKLIN	NC	28734	IOTLA
SHUFORD, J N	49 PENNSYLVANIA AVENUE	ASHEVILLE	NC	28806	WEST ASHEVILLE
SHULER, RAYMOND	ROUTE 3 BOX 344	SYLVA	NC	28779	NEW HOPE
SHUMATE, C R	SIMPSON MILL ROAD	MOUNT AIRY	NC	27030	DOVER
SIDES, HASKELL	ROUTE 7 BOX 322	LINCOLNTON	NC	28092	SOUTHSIDE
SIEGFRIED, FRED	4836 RUBIN WILSON ROAD	MILL SPRING	NC	28756	MILL SPRING FIRST
SIERK, HERBERT	3 UPPER MOUNTAIN SHADOWS	COLUMBUS	NC	28782	TRYON FIRST
SIMMONS, BOBBY	124 MILSTEAD STREET	TAYLORSVILLE	NC	28681	LILEDOUN
SIMMONS, J B	154 EVELYN PLACE	ASHEVILLE	NC	28801	ASHEVILLE FIRST
SIMMONS, ROLAND	ROUTE 2 BOX 780-E	DALLAS	NC	28034	COMMUNITY
SIMPSON, B CLYDE	2822 RIDGE ROAD	INDIAN TRAIL	NC	28079	EBENEZER
SIMPSON, BUD	247 LAWYERS ROAD	INDIAN TRAIL	NC	28079	INDIAN TRAIL FIRST
SIMPSON, CHESTER	1412 FORREST DRIVE	MOUNT AIRY	NC	27030	UNION CROSS
SIMPSON, J HENRY	P O BOX 332	BUIES CREEK	NC	27506	BUIES CREEK FIRST
SIMPSON, NORMAN	2250 JOHNSTON UNION ROAD	CLAYTON	NC	27520	BETHESDA
SIMPSON, PAUL	ROUTE 4 BOX 950	MOORESVILLE	NC	28115	ROCKWELL
SINCLAIR JR, J C	ROUTE 7 BOX 107	FOREST CITY	NC	28043	ADAVILLE
SINGLEY, A J	268-D NORTH FAIRVIEW DR	LENOIR	NC	28638	WHITNEL FIRST
SISK, ERNEST	P O BOX 756	LENOIR	NC	28645	DENVER
SLAGLE, GEORGE	38 PINCREST DRIVE	ALEXANDER	NC	28701	ALEXANDER
SLATON, WAYNE	P O BOX 506	MARION	NC	28752	MILL CREEK
SLOOP, WAYNE	ROUTE 1 BOX 270-A	HENDERSONVILLE	NC	28792	EBENEZER
SLUDER, GUY	220 MOUNT CARMEL ROAD	ASHEVILLE	NC	28806	GRANDVIEW
SLUDER, ROGER	31 PARK LANE ROAD	ASHEVILLE	NC	28803	POLE CREEK
SMITH, BOB	ROUTE 2 BOX 141	FLAT ROCK	NC	28731	BALFOUR
SMITH, BOBBY	7032 TURNIPSEED ROAD	WENDELL	NC	27591	CLYDES CHAPEL
SMITH, CHARLES	PO BOX 369	SUPPLY	NC	28462	SUPPLY
SMITH, CHARLES	P O BOX 333	HARRISBURG	NC	28075	PROVIDENCE
SMITH, CHARLES	ROUTE 1 BOX 16	ASH	NC	28420	ZION
SMITH, CHARLES	5412 COLD HARBOR DRIVE	CHARLOTTE	NC	28214	BERRYHILL
SMITH, CLYDE	37 CARDINAL LANE	WILMINGTON	NC	28403	WILMINGTON FIRST
SMITH, D H	ROUTE 3 BOX 524	GRIFTON	NC	28530	GRIFTON FIRST
SMITH, DWIGHT	41 EDGEWOOD ROAD EXT	ASHEVILLE	NC	28803	ARDEN FIRST
SMITH, EDDIE	504 CENTRAL AVENUE	BUTNER	NC	27509	BUTNER FIRST
SMITH, ELI B	1199 HAYES FOREST DR/#408	WINSTON-SALEM	NC	27106	COLLEGE PARK
SMITH, ERNEST	502 STROUD STREET	SHELBY	NC	28150	POPLAR SPRINGS
SMITH, GERALD	810 CLOVELLY ROAD	WINSTON-SALEM	NC	27106	KNOLLWOOD
SMITH, GROVER	P O BOX 730	LILLINGTON	NC	27546	LILLINGTON
SMITH, HOWARD	501 BEVERLY DRIVE	GASTONIA	NC	28052	UNION ROAD
SMITH, JAMES	47 GILL HILL ROAD	WEAVERVILLE	NC	28787	MORGAN HILL
SMITH, JAMES	612 BUENA VISTA DRIVE	HENDERSONVILLE	NC	28792	EBENEZER
SMITH, JERRY	SUNSET DRIVE	NORTH WILKESBORO	NC	28659	FAIRPLAINS
SMITH, JIM	1620 MACO ROAD NE	LELAND	NC	28451	NEW HOPE
SMITH, KENNETH	ROUTE 5 BOX 354	MOCKSVILLE	NC	27028	COURTNEY
SMITH, LEE	ROUTE 2 BOX 231	LINDEN	NC	28356	FAYETTEVILLE FIRST
SMITH, LEON	ROUTE 1 BOX 662-K	WINGATE	NC	28174	CEDAR GROVE
SMITH, R T	251 SOUTH ELM STREET	ASHEBORO	NC	27203	ASHEBORO FIRST
SMITH, RAY	1825 SYLVAN COURT	SANFORD	NC	27330	HUNT SPRINGS
SMITH, REX	32 LONG BRANCH ROAD	MARSHALL	NC	28753	LAUREL BRANCH
SMITH, RICHARD	3000 SYLVANIA DRIVE	RALEIGH	NC	27607	FOREST HILLS
SMITH, WILLIAM H	ROUTE 4 BOX 394	BANNER ELK	NC	28604	WHITE ROCK
SNELL, ROY	P O BOX 1627	WELCOME	NC	27374	WELCOME FIRST
SNIPES, ALFRED	P O BOX 85	BUNN	NC	27508	BUNN
SNODDERLY, NORMAN	80 BURRAGE ROAD	CONCORD	NC	28025	CONCORD FIRST
SNYDER, MELVIN	OUTE 3 BOX 129-E	SYLVA	NC	28779	LOVEDALE
SNYDER, SAM	112 DELMAR ROAD	SHELBY	NC	28150	CHRISTOPHER ROAD
SNYPES, WILLIAM	P O BOX 38	RIDGECREST	NC	28770	RIDGECREST
SOMERS, MILTON	1912 POST OFFICE ROAD	SANFORD	NC	27330	SANFORD FIRST
SORRELL, JOSEPH	P O BOX 372	WEAVERVILLE	NC	28787	WEAVERVILLE FIRST
SOSSAMON, EARL	P O BOX 266	INDIAN TRAIL	NC	28079	INDIAN TRAIL FIRST

SOUTHER, GRAYDON	ROUTE 2	UNION GROVE	NC	28689	SHADY GROVE
SPAINHOUR, KENNETH	P O BOX 85	PINNACLE	NC	27043	BRIMS GROVE
SPEAGLE, RICKY	ROUTE 9/BURKE MEM PARK RD	MORGANTON	NC	28655	COMMUNITY
SPELL, RICHARD	ROUTE 1	AUTRYVILLE	NC	28318	LONG BRANCH
SPELL, RICKY	BOX 184	AUTRYVILLE	NC	28318	ROSEBORO FIRST
SPENCER, ALAN	2120 WEST FRONT STREET	BURLINGTON	NC	27215	HOLLY HILL
SPENCER, ALVIN	226 MCALWAY ROAD	CHARLOTTE	NC	28211	PRITCHARD MEMORIAL
SPENCER, CLIFFORD	54 BRIARWOOD ROAD	ASHEVILLE	NC	28804	ASHEVILLE FIRST
SPENCER, RICHARD	1127 QUEENSGATE	GASTONIA	NC	28054	GASTONIA FIRST
SPIVEY, CHARLES	ROUTE 8 BOX 194	ASHEBORO	NC	27203	SEAGROVE FIRST
SPIVEY, E L	5800 OLD PROVIDENCE ROAD	CHARLOTTE	NC	28226	SHAMROCK DRIVE
SPRINKLE, GERALD	ROUTE 2/REEVES CONVE ROAD	CANDLER	NC	28715	GLADY
SPRINKLE, JOE	54 EASTVIEW CIRCLE	ASHEVILLE	NC	28806	OAKLEY
SPROUSE, LOUIS	P O BOX 816	BLADENBORO	NC	28320	GALEED
SPRY SR, ROBERT	ROUTE 2 BOX 38	CHINA GROVE	NC	28023	RODGERS PARK
STACK, ED	111 OKLAHOMA STREET	KANNAPOLIS	NC	28083	ROYAL OAKS
STAFFORD, CHARLES	4334 GAIL LANE	CONCORD	NC	28027	ODELL
STAINBACK, ART	4 LAUREL PLACE DRIVE	ASHEVILLE	NC	28803	ASHEVILLE FIRST
STALLINGS, MELVIN	ROUTE 4 BOX 35-C	RUTHERFORDTON	NC	28139	BETHANY
STALLINGS, RAND	7509 OLD BAUCOM ROAD	RALEIGH	NC	27610	MOUNT MORIAH
STARNES, KEITH	402 DUDLEY SHOALS ROAD	GRANITE FALLS	NC	28630	CONCORD
STARNES, NANE	ROUTE 5 BOX 102	CANTON	NC	28716	WEST ASHEVILLE
STARNES, TED	ROUTE 6 BOX 1332	HICKORY	NC	28601	DUDLEY SHOALS
STARNES, TIM	2729 ELLEN STREET	DURHAM	NC	27705	WESTWOOD
STATON, RALPH	ROUTE 3 BOX 78-A	LENOIR	NC	28645	CLARKS CHAPEL
STEPHENS, JOHN	204 EAST JACKSON STREET	COATS	NC	27521	COATS
STEPP, PAUL	234 EAST WILSON ROAD	MILL SPRING	NC	28756	COOPERS GAP
STEVENS, LELAND	3424 OLD CREEK ROAD	MATTHEWS	NC	28105	HARTIS GROVE
STEVENS, WALTER	573 LORI LANE	MOUNT AIRY	NC	27030	OAK RIDGE
STEVENSON, SAM	1535 WESTBROOKE ROAD	GASTONIA	NC	28052	SOUTHSIDE
STEWART, CLYDE	ROUTE 1 BOX 445	LOWGAP	NC	27024	MOUNTAIN VIEW
STEWART, FRANK	2644 FINES CREEK DRIVE	STATESVILLE	NC	28677	STATESVILLE FIRST
STEWART, INMAN	1061 JOHNSONTOWN ROAD	THOMASVILLE	NC	27360	THOMASVILLE FIRST
STINES, JAMES	BOX 862	BLOWING ROCK	NC	28605	BLOWING ROCK FIRST
STIRK, DOUG	P O BOX 150	CORDOVA	NC	28330	CORDOVA
STOKES, HOWARD	107 WEST THORNDALE DRIVE	OXFORD	NC	27565	OXFORD
STONE, THURMAN	11647 OLD SURRY LANE	CHARLOTTE	NC	28226	CALVARY
STORY, HORACE	6001 BRACE ROAD	CHARLOTTE	NC	28211	OAKHURST
STOUGH, HENRY	732 CIRCLE DRIVE N E	LENOIR	NC	28645	LOWER CREEK
STOUT, STEVE	ROUTE 3 BOX 233	SUPPLY	NC	28462	SHELL POINT
STOVER, WILLIAM	BOX 78	WINGATE	NC	28174	WINGATE
STRAHAN, HENRY	BAMBOO ROAD	BOONE	NC	28607	MIDDLE FORK
STRICKLAND, BROUGHTON	ROUTE 4 BOX 123	RUTHERFORDTON	NC	28139	SHILOH
STROTHER, DONALD	P O BOX 483	BUIES CREEK	NC	27506	BUIES CREEK FIRST
SULLIVAN, WILBER	ROUTE 4 BOX 137	ROCKINGHAM	NC	28379	PINE GROVE
SUMMEY, KEVIN	523 MOREHEAD STREET	GASTONIA	NC	28054	BETHEL
SUMMEY, ROBERT	2220 MONTICELLO DRIVE	GASTONIA	NC	28056	NEW HOPE
SURRATT, JERRY	BOX 487	WINGATE	NC	28174	WINGATE
SURRETT, CHARLES	ROUTE 5 BOX 764	LEICESTER	NC	28748	CORINTH
SWAIM, SR, GLENN	3877 KERNERSVILLE ROAD	WINSTON-SALEM	NC	27103	WINSTON-SALEM FIRST
SWANSON, HENRY	ROUTE 3	MURPHY	NC	28906	EBENEZER
SWICEGOOD, MALVIN	2660 ENON CHURCH ROAD	SALISBURY	NC	28144	ENON
SWINK, PRESTON	1022 TOMS STREET	SHELBY	NC	28150	WALLACE GROVE
SYKES, ELBERT	2680 EAST 7TH STREET	LUMBERTON	NC	28358	WEST LUMBERTON
SYKES, JOHN	BOX 3133	WINGATE	NC	28174	WINGATE
TABOR, CHARLES	1360 PINEBLUFF ROAD	WINSTON-SALEM	NC	27103	WINSTON-SALEM FIRST
TAYLOR, CHARLES	ROUTE 1 BOX 150	WEST END	NC	27376	BEULAH HILL
TAYLOR, WILLIAM B	207 EAST ELM STREET/#2	GREENVILLE	NC	27834	CALVARY RM
TEAGUE, JARVIS	ROUTE 2 BOX 117	WAYNESVILLE	NC	28786	SUNNY POINT
TEAGUE, ROWE	614 CENTRAL STREET	HUDSON	NC	28638	HUDSON FIRST
TENERY, ROBERT	1109-B WEST C STREET	BUTNER	NC	27509	GORMAN
TERRELL, ISAAC	110 JONES CIRCLE	THOMASVILLE	NC	27360	THOMASVILLE FIRST
TERRY, MARION	4601 HILLTOP-NEEDMORE RD	FUQUAY-VARINA	NC	27526	FUQUAY-VARINA
THOMAS, FULTON	P O BOX 238	STEDMAN	NC	28391	STEDMAN
THOMAS, JACK	ROUTE 2 BOX 311	SALISBURY	NC	28144	COMMUNITY
THOMAS, JOHN	3801-B OLD ROSEBUD COURT	CLEMMONS	NC	27012	CLEMMONS FIRST
THOMAS, LARRY	30 STATE MAINTENANCE ROAD	WEAVERVILLE	NC	28787	PINEY MOUNTAIN
THOMAS, RUSSELL	ROUTE 1 BOX 217	TROUTMAN	NC	28166	ROCKWELL
THOMAS, SCOTT	526 RICE CIRCLE	WAKE FOREST	NC	27587	SOUTH BUNCOMBE
THOMPSON, JAMES R	912 WILEY LEWIS ROAD	GREENSBORO	NC	27406	SOUTH ELM
THOMPSON, LEWIS	1427 SALISBURY AVENUE	ALBEMARLE	NC	28001	IMMANUEL
THOMPSON, MARSHALL	10545 TRUELIGHT CHURCH RD	CHARLOTTE	NC	28227	PROVIDENCE
THOMPSON, RALPH	3504-0 COLONY ROAD	CHARLOTTE	NC	28211	CHARLOTTE FIRST
THOMPSON, RUTH	10545 TRUELIGHT CHURCH RD	CHARLOTTE	NC	28227	PROVIDENCE
THORNBERRY JR, R V	1307 WOODGREEN DRIVE	GREENSBORO	NC	27405	STEVENS MEMORIAL
THORNBURG, DOUG	7811 BYRUM DRIVE	CHARLOTTE	NC	28217	THOMASBORO
THORNBURG, JAKE	9716 RIVERIA DRIVE	SHERRILLS FORD	NC	28673	NEW BETHANY
TILGHMAN, WARREN	1504 HYMAN AVENUE	KINSTON	NC	28501	RIVERMONT
TILLEY, GROVER	ROUTE 3	ELKIN	NC	28621	EAST ELKIN
TILLEY, MARVIN	314 FISHER STREET	CONCORD	NC	28027	SHARON
TILLEY, ROGER	ROUTE 2	ELKIN	NC	28621	KNOBBS
TOMLINSON, AUBREY	103 JOLLY STREET	LOUISBURG	NC	27549	LOUISBURG
TONEY, ROBERT	ROUTE 3 BOX 266-B	BOSTIC	NC	28018	MOUNT LEBANON
TOTTEN, JOHN	321 LYNN AVENUE	WINSTON-SALEM	NC	27104	KNOLLWOOD
TOWNSEND, STANLEY	103 SPENCER HEIGHTS	LENOIR	NC	28645	INDIAN HILLS
TRACHSEL, FRED	120 BRIGHTWATER HEIGHTS	HENDERSONVILLE	NC	28739	HENDERSONVILLE FIRST
TRAVIS, FRED	941 MALCOLM BOULEVARD	RUTHERFORD COLG	NC	28671	EAST VALDESE
TRAYWICK, PAUL	1473 THOMAS HAITH LANE	BURLINGTON	NC	27217	CREEKSVILLE
TREVATHAN, LEROY	ROUTE 2 BOX 859	BLADENBORO	NC	28320	LENNONS CROSSROADS
TRIVETTE, J L		WEST JEFFERSON	NC	28694	LIBERTY GROVE
TRIVETTE, VICTOR	1210 DESOTA AVENUE	KANNAPOLIS	NC	28081	YOUNG MEMORIAL
TROUTMAN, FRED	ROUTE 3 BOX 279	YADKINVILLE	NC	27055	BREAD OF LIFE
TRULL, HARLEY KEITH	4854 DENTONS CHAPEL ROAD	MORGANTON	NC	28655	MOUNT OLIVE

TSCHUDY, B C	1416 HARTFORD AVENUE	CHARLOTTE	NC	28209	PRITCHARD MEMORIAL
TUCKER, CHARLES	911 PAMLICO DRIVE	CARY	NC	27511	RALEIGH FIRST
TURLINGTON, HENRY	110 CAROLINA AVENUE	CHAPEL HILL	NC	27514	RALEIGH FIRST
TURNER, BURLEY	3666 FRATERNITY CHURCH RD	WINSTON-SALEM	NC	27127	CLEMMONS FIRST
TURNER, FRANK	ROUTE 2 BOX 58	CLARKTON	NC	28433	OAK DALE
TURNER, RANDY	ROUTE 10 BOX 2727	LEXINGTON	NC	27292	WELCOME FIRST
TUTTLE, CLIFTON	124 WAYSIDE CIRCLE N E	LENOIR	NC	28645	MEADOWBROOK
TYNER, WAYNE	5710 DEBLYN AVENUE	RALEIGH	NC	27612	RIDGE ROAD
UPCHURCH, ERNEST	4202 LAUREL HILLS ROAD	RALEIGH	NC	27612	FOREST HILLS
UPTON, JACK	511 FLACK ROAD	FOREST CITY	NC	28043	HARMON STREET
USSERY, L D	1434 MORNINGSIDE DRIVE	CHARLOTTE	NC	28205	MIDWOOD
VALENTINE, BILL	P O BOX 825	SALUDA	NC	28773	MUD CREEK
VALLINI, GENE	ROUTE 2 BOX 954-13	CONNELLY SPRINGS	NC	28612	ICARD FIRST
VAN SICE, HOWARD	258 SALTER PATH ROAD	PINE KNOLL	NC	28512	BOGUE BANKS
VANCE, CLARENCE	ROUTE 1 BOX 1002	BANNER ELK	NC	28604	GREENWAY
VANNOY, FRED	ROUTE 1 BOX 44	TODD	NC	28684	PILOT MOUNTAIN
VANZURA, MICHAEL	ROUTE 3 BOX 282-BB	SYLVA	NC	28779	CULLOWHEE
VASSAR, CLARENCE	100 SEVEN OAKS DRIVE	MONROE	NC	28110	SHILOH
VAUGHAN, GROVER	P O BOX 1116	ANGIER	NC	27501	ANGIER
VAUGHAN, MIKE	P O BOX 204	CREEDMOOR	NC	27522	GRASSY CREEK
VAUGHAN, WALTER	5574 MEADOWBROOK TERRACE	HICKORY	NC	28602	NORTH CATAWBA
VAUGHAN, WALTER	5574 MEADOWBROOK TERR SE	HICKORY	NC	28602	CORINTH
WADDEL, CARLTON	ROUTE 2 BOX 417	WILKESBORO	NC	28697	OAKWOODS
WADDELL, IRA LEE	ROUTE 1	GRASSY CREEK	NC	28631	LITTLE HELTON
WAGONER, ELIZABETH	1199 HAYES FOREST DR/#210	WINSTON-SALEM	NC	27106	KNOLLWOOD
WAIDEN, CLYDE	24 PINE STREET	FRANKLINTON	NC	27525	COMMUNITY
WAISNER, A R	P O BOX 783	SALISBURY	NC	28145	NORTH MAIN
WAKEFIELD, JANICE	2369-C QUEEN STREET	WINSTON-SALEM	NC	27104	COLLEGE PARK
WAKEFIELD, LAMAR	322 HICKS CHAPEL ROAD	MARION	NC	28752	MARION FIRST
WALDROP, RON	45 DILLS BRANCH ROAD	SYLVA	NC	28779	SYLVA FIRST
WALKER, C W	2059 FLINT HILL CHURCH RD	SHELBY	NC	28150	BOILING SPRINGS
WALKER, CARL	ROUTE 4 BOX 44-A	RUTHERFORDTON	NC	28139	SHILOH
WALKER, MAX	48078 INGRAM ROAD	NEW LONDON	NC	28127	NEW LONDON FIRST
WALL, RONALD	4558 PLEASANT GARDEN ROAD	PLEASANT GARDEN	NC	27313	PARKWAY
WALL, VINCENT	217 PINECLIFF DRIVE	WILMINGTON	NC	28403	SOUTHSIDE
WALL, WOODROW	297 CLINTON STREET	SHELBY	NC	28150	SHELBY FIRST
WALLACE, CLIFTON	2124 FLEETWOOD DRIVE	ALBEMARLE	NC	28001	EAST ALBEMARLE
WALLACE, SHERMAN	608 GLENVIEW DRIVE	STATESVILLE	NC	28677	SOUTH RIVER
WALLIS, EDISEN	HIGHWAY 25 & 70	MARSHALL	NC	28753	HOPEWELL
WALLS, SAMUEL	7266 AINSLEY STREET	FAYETTEVILLE	NC	28314	LAGRANGE PARK
WALTER, LUKE	673 HARRIS STREET NW	CONCORD	NC	28025	MCGILL AVENUE
WALTERS, DORIS	208 OAKWOOD SQUARE	WINSTON-SALEM	NC	27103	WINSTON-SALEM FIRST
WALTERS, HOWARD	1321 ANN STREET	ROCKINGHAM	NC	28379	FAITH
WALTON, E T	ROUTE 1 BOX 148-C	WINNABOW	NC	28479	FAITH
WARD, HORACE	ROUTE 1 BOX 45-G	NASHVILLE	NC	27856	BATTLEBORO
WARF, MILTON	110 WARF WAY	REIDSVILLE	NC	27320	BAPTIST TEMPLE
WARREN, E P	2709 WICKER STREET	SANFORD	NC	27330	SANFORD FIRST
WARREN, JACK	ROUTE 11 BOX 1075	HICKORY	NC	28601	FAIRGROVE
WASHINGTON, J R	2315 WESTHAVEN DRIVE	GREENSBORO	NC	27403	FRIENDLY AVENUE
WATERS, C S	1225 POPLAR STREET	GARNER	NC	27529	TEMPLE
WATKINS, COLEMAN	3714 DAWSON AVENUE	GREENSBORO	NC	27401	STEVENS MEMORIAL
WATKINS, CRAIG	130 LONGVIEW DRIVE	HENDERSONVILLE	NC	28739	HENDERSONVILLE FIRST
WATKINS, HAROLD	3914 CEDAR STREET	WILMINGTON	NC	28403	CALVARY
WATTS, DWIGHT	531 RORA AVENUE SW	VALDESE	NC	28690	MOUNT CALVARY
WAYLAND, JOHN	ROUTE 1 BOX 63	MORAVIAN FALLS	NC	28654	NORTH WILKESBORO FIRST
WEBB, DAVID	342 WEBB FARM ROAD	SHELBY	NC	28150	BOILING SPRINGS
WEBB, ROGER	109 HOLLAND DRIVE	BOILING SPRINGS	NC	28017	CALVARY
WELBORN, C S	1118 K STREET	NORTH WILKESBORO	NC	28659	HINSHAW STREET
WELBORN, CAROLL	9885 MOORE DRIVE	KERNERSVILLE	NC	27284	HILLCREST
WELCH, ROBERT	1112 TUMBLEWEED DRIVE	LENOIR	NC	28645	FELLOWSHIP
WELLS, THOMAS	ROUTE 2	ANDREWS	NC	28901	ANDREWS FIRST
WEST, BOBBY	ROUTE 3 BOX 1198	FOREST CITY	NC	28043	HARRIS FIRST
WEST, G R	STAR ROUTE BOX 215	ROSMAN	NC	28772	ZION
WEST, PAUL	204 YORKTOWN ROAD	KERNERSVILLE	NC	27284	RIDGE ROAD
WEST, THOMAS E	909 VANDERBILT APTS	ASHEVILLE	NC	28801	ASHEVILLE FIRST
WETHERINGTON, EDDIE	ROUTE 5 BOX 29-A	CLINTON	NC	28328	GROVE PARK
WHISNANT, BILL	ROUTE 4 BOX 247	MORGANTON	NC	28655	MOUNT HOME
WHISNANT, MARVIN	267 WESTLEE STREET	SHELBY	NC	28150	DOUBLE SPRINGS
WHITAKER, BRUCE	QUAIL HALLOW ROAD	MURFREESBORO	NC	27855	MURFREESBORO
WHITE-HURST, MARSHALL	1000 EAST 7TH STREET	ROANOKE RAPIDS	NC	27870	ROSEMARY
WHITE, HAROLD	330 CRESCENT DRIVE	CLAYTON	NC	27520	PLEASANT GROVE
WHITE, KEITH	5766 MERRY DALE DRIVE	WINSTON-SALEM	NC	27105	KNOLLWOOD
WHITE, RAYMOND	2200 F R COFFEY ROAD	MORGANTON	NC	28655	PLEASANT RIDGE
WHITENER, HAROLD	P O BOX 2833	HICKORY	NC	28603	CORINTH
WHITLEY, GLENN	1911 MIDWOOD DRIVE/APT 16	ALBEMARLE	NC	28001	NORTH ALBEMARLE
WHITLEY, JESSE	ROUTE 1 BOX 266	HAYS	NC	28635	HAYMEADOW
WHITLEY, SAMP	24173 BARBEES GROVE ROAD	OAKBORO	NC	28129	BARBEES GROVE
WHITLOCK, EDGAR	22 MIDLAWN DR-RAVENWOOD	WILKESBORO	NC	28659	NEW HOPE
WHITTINGTON, WALTER		JEFFERSON	NC	28640	FLETCHER MEMORIAL
WHITWORTH, JAMES	ROUTE 1 BOX 243-A	BOLIVIA	NC	28422	SUPPLY
WHITWORTH, JOE	P O BOX 1643	LINCOLNTON	NC	28093	MASSAPOAG
WILKES, CECIL	5413 RIVERCREST DRIVE	YOUNGSVILLE	NC	27596	GRANTS CREEK
WILKIE, CLEVE	2006 CAREY ROAD	KINSTON	NC	28501	SPILMAN MEMORIAL
WILKINS, HOWARD	317 WILSON STREET	MONROE	NC	28112	OAKLAND
WILLETT, WAYNE	305 GRANDVIEW LANE	WAYNESVILLE	NC	28786	BARBERVILLE
WILLIAMS, BILL	2635 HIGHWAY 221 NORTH	MARION	NC	28752	WOODLAWN
WILLIAMS, DEYO	316 LOWER BRUSH CREEK RD	FLETCHER	NC	28732	ASHEVILLE FIRST
WILLIAMS, FRANK	105 LILLIAN COURT	WINSTON-SALEM	NC	27103	SOUTH FORK
WILLIAMS, GLENN	ROUTE 13 BOX 446-B	HENDERSONVILLE	NC	28739	EBENEZER
WILLIAMS, J D	120 CREST STREET	MOUNT HOLLY	NC	28120	MOUNT HOLLY FIRST
WILLIAMS, JAMES	111 CENTER STREET	KINGS MOUNTAIN	NC	28086	PIEDMONT
WILLIAMS, JAMES	3936 BROOKWOOD DRIVE	MEBANE	NC	27302	MOUNT HERMON
WILLIAMS, JOHN	4189 JONES LANE	GRAHAM	NC	27253	MOUNT OLIVE

WILLIAMS, LEWIS	1199 HAYES FOREST ROAD	WINSTON-SALEM	NC	27106	STATESVILLE FIRST
WILLIAMS, RAYMOND	P O BOX 187125	ASHEVILLE	NC	28814	RIDGEWAY
WILLIAMS, ROGER E	1199 HAYES FOREST DR/#612	WINSTON-SALEM	NC	27106	ARDMORE
WILLIAMS, RONALD	906 SOUTH IREDELL AVENUE	SPENCER	NC	28159	EMMANUEL
WILLIAMS, ROYCE	ROUTE 4 BOX 221	ROCKY MOUNT	NC	27801	PROCTORS CHAPEL
WILLIAMS, RUSSELL	1925 SLOAN ROAD	MOUNT ULLA	NC	28125	KANNAPOLIS FIRST
WILLIAMS, STEVE	3503 PLEASANT GREEN ROAD	DURHAM	NC	27705	DURHAM FIRST
WILLIAMS, T C	216 DEL VISTA DRIVE	LEXINGTON	NC	27292	LEXINGTON FIRST
WILLIAMS, THOMAS C	2120 DAVIS ROAD	HILLSBOROUGH	NC	27278	BERRY'S GROVE
WILLIAMS, TOM	ROUTE 2 BOX 28-B	SUPPLY	NC	28462	SUPPLY
WILLIAMS, TOM	2120 DAVIS ROAD	HILLSBOROUGH	NC	27276	SHARPE ROAD
WILLIAMS, VERNON	1701 SPARROW ROAD	PLEASANT GARDEN	NC	27313	PLEASANT GARDEN
WILLIS, JOHNNY	SUMMIT STREET	SPRUCE PINE	NC	28777	CRABTREE CHAPEL
WILLIS, MARVIN	2332 OLD FIELD ROAD	GASTONIA	NC	28056	GASTONIA FIRST
WILSON, BRUCE	235 FALLS STREET	LAWNDALE	NC	28090	LAWNDALE
WILSON, H L	OAKLEY ROAD	ASHEVILLE	NC	28803	PLEASANT HILL
WILSON, J C	52 LOOMIS AVENUE	ASHEVILLE	NC	28803	MOUNT SHEBA
WILSON, KENNETH	2927 MCKINNEY STREET	BURLINGTON	NC	27217	HAW RIVER FIRST
WILSON, KENNETH	641 LITCHFIELD ROAD	WINSTON-SALEM	NC	27106	WINSTON-SALEM FIRST
WILSON, LARRY	2383 GIBSON ROAD	ROCK HILL	SC	29730	LAKE WYLIE
WILSON, LYMAN	ROUTE 8	HENDERSON	NC	27536	ISLAND CREEK
WILSON, PAUL	325 CLARK'S CHAPEL ROAD	LENOIR	NC	28645	CLARKS CHAPEL
WILSON, ROBERT	316 PARKVIEW TERRACE	JAMESTOWN	NC	27282	GREENWOOD
WILSON, ROBERT	ROUTE 2 BOX 24	BROADWAY	NC	27505	HOLLY SPRINGS
WING, HARRY	WAYNESVILLE TOWER	WAYNESVILLE	NC	28786	WAYNESVILLE FIRST
WINTON, JUDY	381 WESTOAK TRAIL	WINSTON-SALEM	NC	27104	WAKE FOREST
WITHERSPOON, STEVE	ROUTE 3 BOX 17-B	JEFFERSON	NC	28640	FRIENDSHIP
WITT, LEROY	4833 GREEN GARDEN ROAD	GARNER	NC	27529	AVERSBORO ROAD
WOLF, TIM	140 SOUTH PEACE HAVEN RD	WINSTON-SALEM	NC	27127	CALVARY
WOLFE, J LLOYD	61 WOLFE ROAD	ASHEVILLE	NC	28805	BEREA
WONDERS, PAUL	2832 WESLEYAN LANE	WINSTON-SALEM	NC	27106	BECKS
WOOD, DAVID	ROUTE 7 BOX 140-A	SHALLOTTE	NC	28459	OCEAN VIEW
WOOD, FRANK B	P O BOX 11553	WINSTON-SALEM	NC	27116	WAKE FOREST
WOOD, HARRELL	P O BOX 173	MARS HILL	NC	28754	CALIFORNIA CREEK
WOOD, RALPH	197 IDLEWILDE DRIVE	WINSTON-SALEM	NC	27106	WINSTON-SALEM FIRST
WOOD, ROY	325 CRYMES COVE ROAD	WAYNESVILLE	NC	28786	CALVARY ROAD
WOOD, WOODY	329 GRANITE STREET	MOUNT AIRY	NC	27030	WOODVILLE
WOODCOCK, OLIVER	BLUEBERRY ROAD	CURRIE	NC	28435	BEAR BRANCH
WOODSON, WALTER	BOX 336	WINGATE	NC	28174	WINGATE
WOODY, FRANK	ROUTE 4 BOX 130	FOREST CITY	NC	28043	GLENWOOD
WOOLWEAVER, LONNIE	6417 KING LAWRENCE ROAD	RALEIGH	NC	27607	EPHESUS
WOOTEN, BILL	181 FULTON ROAD	FRANKLIN	NC	28734	RIDGE CREST
WOOTEN, DAVID	7014 TURTLE ROCK COURT	CHARLOTTE	NC	28277	CORNERSTONE
WORRELL, PAUL	P O BOX 336	SEABOARD	NC	27876	SEABOARD
WORSHAM, CECIL	2134 NORTH MAIN STREET	HENDERSONVILLE	NC	28792	MOUNTAIN VIEW
WRIGHT, BILLY	114 BOGUE SOUND DRIVE	SWANSBORO	NC	28584	NEUSE RIVER
WRIGHT, D O	ROUTE 2 BOX 707	RANDLEMAN	NC	27317	SANDY CREEK
WYATT, J D	102 MCDANIEL STREET	FOREST CITY	NC	28043	MOUNT VERNON
WYNN, DARYL	809 FLANDERS STREET	GARNER	NC	27529	AVERSBORO ROAD
YARBOROUGH, CHARLES	1803 BROADWAY DRIVE	GRAHAM	NC	27253	GRAHAM FIRST
YARBOROUGH, RAY	157 CURT HOLLAND ROAD	STELLA	NC	28582	PINEY GROVE
YOUNG, ALBERT	ROUTE 16 BOX 1650	HICKORY	NC	28601	VIEWMONT
YOUNG, ALBERT	440 7TH STREET PLACE SW	CONOVER	NC	28613	WOODLAWN
YOUNG, KENNETH	6113 HARDWOOD LANE	CONCORD	NC	28027	CENTERVIEW
YOUNG, RONALD	403 WEDGEWOOD COURT	EDEN	NC	27288	BURTON MEMORIAL
YOUNG, S R	815 MEADOWOOD ROAD	GREENSBORO	NC	27409	CLIFTON ROAD
ZAFUTO, GARY	261 DALEWOOD DRIVE/APT #F	WINSTON-SALEM	NC	27104	COLLEGE PARK
ZANON, JOHN	ROUTE 2 BOX 193	RUTHERFORDTON	NC	28139	MOUNT VERNON
ZEIGLER, ALVIN	110 NANTZ AVENUE	MOUNT HOLLY	NC	28120	NEW LIFE B
ZIMMERMAN, JOE	1021 LEGEND ROAD	RALEIGH	NC	27603	AVERSBORO ROAD
ZOELLNER, RICHARD	P O BOX 2189	HIGHLANDS	NC	28741	HIGHLANDS FIRST

North Carolina Foreign Missionaries

Appointed

Yates, Matthew Tyson, China 1846
Yates, Eliza E. Moring (Mrs. M. T.), China 1846
James, Frederick S., Africa 1847
Lacy, Olivia Barkley (Mrs. J. H.), Africa 1853
Phillips, A. D., Africa 1854
Bryan, Robert Thomas, China 1855
Bryan, Lula Freeland (Mrs. R. T. #1), China 1855
Herring, Daivd Wells, China 1855
Herring, Maggie Nutt (Mrs. D. W. #1), China 1855
Chappell, Leroy Norcross, China 1888
Chappell, Mary Ella Moore, China 1888
Britton, Thomas C., China 1888
Britton, Nannie Sessoms (Mrs. T. C.), China 1888
Tatum, Ezra Frank, China 1888
Bostick, George P., China 1889
Knight, Fannie E., China 1889
Duggan, Jane Pritchard (Mrs. J. R.), Mexico 1889
Newton, Christopher Columbus, Africa 1889
Newton, Cornelia Herring (Mrs. C. C.), Africa 1889
Newton, Alberta, Africa 1889
Entzminger, Maggie Griffith (Mrs. W. E.), Brazil 1891
Greene, George Washington, China 1891
Greene, Valeria Page (Mrs. G. W.), China 1891
Porter, S. J., Brazil 1893
Greene, Anna M., China 1898
Owen, Jesse Colman, China 1899
Crocker, William Elwyn, China 1899
Anderson, Mary Jordan (Mrs. C. J. F.), Italy 1900
Newton, William Carey, China 1902
Dozier, Maude Burke (Mrs. C. K.), Japan-Hawaii 1906
Abernathy, Gertrude Inez, China 1908
King, Mary L. Barrow (Mrs. W.D.), China 1908
Justice, James M., Argentina 1908
Bowden, Beulah, Mexico 1908
McIntyre, Lila, China 1908
Tipton, Mary Greenlee Bryson (Mrs. W. H.), China 1909
Cox, Laura, Mexico 1910
Leonard, Charles A., China-Hawaii 1910
Anderson, Pansy Greene (Mrs. P. H.), China 1910
Bostick, Wade D., China 1910
Bostick, Flora Holloway (Mrs. W. D.), China 1910
Willingham (Mrs. Foy Johnson Willingham Farmer), Japan 1911
Hipps, John Burder, China 1913
McMillan, Henry Hudson, China-Bahamas 1913
McMillan, Leila Memory (Mrs. H. H.), China-Bahamas 1913
Johnson, Roberta Pearle, China 1915
Anderson, Minie Middleton (Mrs. J. T.), China 1915
Bostick, Addie, China 1916
Gallimore, Arthur Raymond, China 1918
Caudle, Cora, Africa 1918
Powell, Julius Carlyle, Nigeria 1919
Powell, Roas Hocutt (Mrs. J. C.), Nigeria 1919
McGuire, Victor V., China 1919
Olive, Lucius Bunyan, China 1920
Olive, Nell Fowler (Mrs. L. B.), China 1920
Moore, James Walton, China 1920
Middleton, Gordon K., China 1920
Middleton, Celia Herring (Mrs. G. K.), China 1920
Herring, George Nutt, China 1920

Grayson, Alda, China-Hawaii 1921
Schell, Naomi E., Japan 1921
Nix, Willard Voniver, Japan 1921
Boone, Clarence Dixon, Mexico 1921
Phillips, Albert Rufus, Argentina 1921
Blackman, Lonnie Elwood, China-Hawaii 1922
Blackman, Gladys Yates (Mrs. L. E.), China-Hawaii 1922
Murray, Katie, China-Hawaii 1922
Newton, Rachel Steeves, China 1922
Hines, William Earle, China 1922
Bostick, Nell Lawrence (Mrs. E. M.), China 1923
Hurley, Dan T., Romania 1923
Hurley, Ida Flake (Mrs. D.T.), Romania 1923
Norwood, Emma Wilson (Mrs. E. W.) China 1923
Johnson, Belle Tyner, (Mrs. T. N.), China 1923
White, Philip E., China 1924
White, Mattie Norman (Mrs. P. E.), China 1924
Woodward, Frank T. N., Hawaii 1924
Abernathy, John A., China-Kor.-Phil. 1924
Johnson, William B., China-Ind. 1925
Spence, Marjorie, Chile 1925
Gillespie, Arthur S., China 1931
Gillespie, Pauline Pittard (Mrs. A. S.), China 1931
Lake, Virginia Lake (Mrs John #3), China 1933
Dozier, Mary E. Wiley (Mrs. E. B.), Japan 1933
Hale, Elizabeth Neal, Malaya 1934
Vance, Shelby WIlliam, M.D., China 1934
Daniel, Ruby Inez, Hungary 1935
Moore, William Dewey, Italy 1937
Nowell, Vivian Estelle, Nigeria 1938
Dyer, Mary Mills (Mrs. R. A.), Japan 1940
Campbell, Viola Dee, El Paso, Tex 1942
Councilman, Bessie Estelle, Argentina 1943
Coleman, Inabelle Graves, China-Taiwan 1943
Ingram, Ray P., Nigeria 1944
McGee, Doris Thompson (Mrs. J. S.), Nigeria 1945
McGee, John Sydney, Nigeria 1945
Kendrick, Bertie Lee, Hawaii 1945
Eddinger, Sarah Rebecca, Chile 1945
Talley, Frances, Japan 1946
Lawton, Benjamin Ray, Italy 1947
Kirk, James Palmer, Brazil 1947
Deal, Barbara WIlliams (Mrs. Z. J.), Colombia 1947
Brooks, Luck Ernelle, Nigeria 1947
Moore, W. Donald, China 1947
Humphrey, James Edward, Nigeria 1948
Humphrey, Rachel Thompson (Mrs. J.E.), Nigeria 1948
Miles, Julia Virginia, Indonesia 1948
Morgan, Quinn Pett, Gold Coast, Af. 1948
Austin, Stella Asalee, Nigeria 1949
Scoggin, Blainard Elmo, Palestine 1949
Peacock, Edith Baucom (Mrs. H. F.), Europe (Switz.) 1950
Grant, Worth C., Japan 1950
Highfill, Virginia, Japan 1950
Swann, Ada Ruth, Arabia 1950
Compton, Betsy Dunning (Mrs. C. E.), Brazil 1950
Page, Mary Frances, Nigeria 1950
Harris, Robert Lawson, Peru 1950
Middleton, Jean Anthony (Mrs. H. K.), Chile 1950
Middleton, Hurbert Kinson, Chile 1950
Andrews, William Parker, Chile 1950
Oliver, John Samuel, Brazil 1950
Cader, Ulena DeWeese (Mrs. B. E.), Brazil 1951
Humphries, Carol Leigh, Nigeria 1951
Spencer, Doris Louis Scalf (Mrs. A. E.), Okinawa 1952
Satterwhite, James Pumphrey, Japan 1952

Satterwhite, Altha Smith (Mrs. J.P.), Japan 1952
Hill, Ronald Callahan, Thailand 1952
Hill, Evelyn Pittman (Mrs. R. C.), Thailand 1952
Cowsert, Hilda Bean (Mrs. G. B.), Brazil 1952
Gordon, Audrey Jolly (Mrs. E. E.), Philippines 1952
Burch, Vella Jane, Switzerland 1953
Clark, Pauline Watts (Mrs. C. F.), Japan 1953
Brock Jr., Lonnie Ross, Brazil 1953
Carroll, Betty Cowan (Mrs. D. M.), Argentina 1953
Davis, Ruby Fletcher, (Mrs. H. V.), Brazil 1953
Hern, Nancy Hunter (Mrs. W. O.), Jordan 1954
Hawkins, Fred Lee, Jr., Brazil 1955
Lennon, Samuel Judson, Thailand 1955
Lennon, Harriet Orr (Mrs. S. J.), Thailand 1955
McCall, Louis Edmond, Thailand 1955
Cline Jr., Perry Augustus, Thailand 1955
Snow, Laura Frances, Chile 1955
High, Katherine Younts (Mrs. Thomas), Nigeria 1955
Glass, Ernest Wilson, Singapore 1956
Phillips, Etta Jarvis (Mrs. G. D.), Rhodesia 1956
Brady, Martha Frances Yates (Mrs. O. W), Br. Guiana 1956
Goodwin Jr., James Garland, Korea 1956
Bennett, Troy Carson, Pakistan 1956
Turnmire, Faye Virginia, Phillipines 1956
Cooper, Nell June, Japan 1956
Poe, Eleanor Ostwalt (Mrs. J.T.), El Paso, Tex. 1956
Thompson, Cecil Lavon, Argentina 1956
Clark, Gene Austin, Japan 1956
Poe, John Alexander, Brazil 1956
Wilson, Sarah Georgia, Argentina 1957
Edwards, Alice Blankenship (Mrs. T. K.), Nigeria 1957
Tabor, Charles Gordon, M.D., Korea 1957
Hix, Glenn Luther, Taiwan 1957
McKinley, Rebecca Knott (Mrs. H. T.), Rhodesia 1957
Smith, Loy Connell, M.D., Nigeria 1958
Smith, Eunice Andrews (Mrs. L. C.), Nigeria 1958
Harrell, Ralph Webster, Kenya 1958
Harrell, Rosalind Knott (Mrs. R. W.), Kenya 1958
Johnson, Daniel Calhoun, Chile 1958
Johnson, Sarah Kennedy (Mrs. D. C.), Chile 1958
Perryman, Maurine Tate, Jordan 1958
Allen Jr., Charles Aubrey, Guatemala 1958
Allen, Mildred Short (Mrs. C. A.), Guatemala 1958
Godwin, Colon Leo, Ghana 1958
Godwin, Carolyn Smith (Mrs. C. L.), Ghana 1958
Favell, Clay Hudson, Ghana 1958
Lockridge, Mary Manuel (Mrs. J. T.), Philippines 1958
Cannon, Mary Dunning, Japan 1959
Hooper, Dale Grey, Kenya 1959
Jones, Archie Valejo, Ecuador 1959
Jones, Julia Hough (Mrs. A. V.), Ecuador 1959
Moss, Jebedee Vance, Zambia 1959
Moss, Evelyn Krause (Mrs. Z. V.), Zambia 1959
Reece, Zemery Don, Nigeria 1959
Roberson, WIlliam Thomas, Vietnam 1959
Roberson, Audrey Hanes (Mrs. W. T.), Vietnam 1959
Knight, Howard Carsie, Argentina 1959
Wiggs, Charles WIlliam, Korea 1960
Wiggs, Bonnie Belle Johnson (Mrs. C. W.), Korea 1960
Phillips, Marian Hazel, Nigeria 1960
Farthing, Earl Davis, Japan 1960
Farthing, Lovie Cashwell (Mrs. E. D.), Japan 1960
Goble, Harry Anderson, Guam 1960
Goble, Doris A. Cash (Mrs. H. A.), Guam 1960
Nations, Lois Sheffield (Mrs. Archie L.), Japan 1960
Griffin, Doris Putnam (Mrs. C. O.), Indonesia 1960

Starnes, Howard Cloyes, Korea 1960
Starnes, Mary Bumgarner (Mrs. H. C.), Korea 1960
Compton, Alan Wesley, Chile-Mexico 1960
Compton, Jane Carter Luther (Mrs. A. W.), Chile-Mexico 1960
Greene, James Young, Korea 1961
Greene, Judith Church (Mrs. J. Y.), Korea 1961
Pennell, Wayne Arthur, Indonesia 1961
Cain, Violet Sharpe (Mrs. W. H.), W. Indies 1961
Beckett, Charles Austin, Pakistan 1961
James, Samuel McFall, Vietnam 1962
James, Rachel Jean Kerr (Mrs. S. M.), Vietnam 1962
Faw, Geneva WIllis (Mrs. W. B.), Nigeria 1962
Roberts, Hoyt Mason, Honduras 1962
Ledbetter, Ethel Trivett (Mrs. M. J.), Guatemala-Mexico 1962
Ledbetter, Michael J., Guatemala-Mexico 1962
Calhoun, Lois Lynnett Valetos (Mrs. J. C.), Singapore-Thialand 1963
Rogers, Carol Ray, Indonesia 1963
Palmer, Grace Powell (Mrs. H. J.), Nigeria 1963
Brincefield, Clara Mae, Chile 1963
Hensley, Robert Carroll, Brazil 1963
Hensley, Betty Jo Carroll (Mrs. R. C.), Brazil 1963
Tyner, Libby Alexander (Mrs. G. F.), Philippines 1963
Henson, Exie Vee (Mrs. L. G.), Brazil 1963
Holloway, Evelyn Strauss (Mrs. B. W.), Uguanda-Kenya 1963
Snell, Roy Edgar, Korea 1963
Snell, Sarah Brooks (Mrs. R. E.), Korea 1963
Tribble, Sarah Watkins (Mrs. C. L.), Chile 1963
Davenport, Bonnie Pearce (Mrs. S. W.), Argentina 1963
Poovey, Harrey Emmett, Taiwan 1963
Morphis, Luther H., Germany 1963
Morphis, Mary Frances (Mrs. L. H.), Germany 1963
McElrath, Elizabeth (Mrs. W. M.), Indonesia 1964
Travis, Robert Felts, Kenya 1964
Lineberger Sr., Marion Thomas, Argentina 1964
Miller, Paul Henderson, Nigeria 1964
Clark, Mary Louise, Rhodesia 1964
Hood, Alton Lee, M.D., Thailand 1964
Gentry, Jack Leonard, Taiwan 1964
Gentry, Ruby Hickman (Mrs. J. L.), Taiwan 1964
Harlan, Mrs. Ronald Dean, Venezuela 1964
Ballard, James Harold, S. Brazil 1965
Divers, Mary Evelyn Hensley (Mrs. John Daniel), Argentina 1965
Stocks Jr., Rozier Lee, Zambia 1965
Allard, Joseph Charles, Brazil 1966
Allard, Gloria Little (Mrs. J. C.), Brazil 1966
Byrd, Harry Emerson, Guatemala 1966
Byrd, Jean Farrell (Mrs. H. E.), Guatemala 1966
Faris, Sarah Jo Bullock, (Mrs. Alvin), Brazil 1966
Walters, Doris Lavonne, Japan 1966
Lewis Dorothy Cuthrell (Mrs. T. L.), Brazil 1966
Frye, Charles Ray, Malaysia 1966
Frye, Kathy Bradley (Mrs. C. R.), Malaysia 1966
Cole, Roger W., Brazil 1966
Owensby, Ronell L., Venezuela 1966
Owensby, Annie Pack (Mrs. R. L.), Venezuela 1966
Compton, Bobbie Dale, Colombia 1966
Nowell, Grady, Honduras 1966
Nowell, Barbara Short (Mrs. Grady), Honduras 1966
Stephens Jr., Thomas, Indonesia 1966
Stephens, Yvonne Yoder (Mrs. Thomas, Jr.,), Indonesia 1966
Bragg, Faye Grace Helms (Mrs. K. R.), Japan 1967
Buckner, Charles Edward, Indonesia 1967
Braswell, Margaret Joan Owen (Mrs. G. W., Jr.), Lebanon 1967
Furr, Max Taylor, Peru 1967
Barron, Linda Ann Rierson (Mrs. J. R.), Ghana 1968
Johnson, Mrs. Paul Burke (Vera Laura Rose), Philippines 1968

Elmore, Lanny Monroe, Uganda 1968
Elmore, Brenda Jane Clay (Mrs. L. M.), Uganda 1968
Teems, Bob Aaron, French West Endies 1968
Rice, Herbert W., Indonesia 1968
Hoglen, Wilbur C., Venezuela 1969
Sorrells, Wayne Everett, N. Brazil 1969
Sorrells, Virgie Elizabeth Kirby (Mrs. W. E.), N. Brazil 1969
Parker, Gerald Keith, Switzerland 1969
Rowland, Wade Russell, Tanzaniz 1969
Greene, Robert Francis, Taiwan 1969
Yoars, Betty Catherine Alexander (Mrs. R. A.), East Asia 1969
Burnes, Ila Kathryn Batten (Mrs. Norman Norwood, III), Israel 1972
Waddill, Blanche Lucille Howard (Mrs. Thomas Albert), Zambia 1972
Harmon, Peggy, N. Brazil 1973
Staton Jr., R. Clifford, Ethiopia 1973
Staton, Philecta Clarke (Mrs. R. C.), Ethiopia 1973
Seele, Lounelle, Taiwan 1973
Duncan, Ned L., Uruguay 1973
Elliott, Dorothy, Japan 1973
Fulbright, Ellis Grady, Zambia 1974
Fulbright, Ruby Ann Jones (Mrs. Ellis G), Zambia 1974
Early, Paul D., Bahamas 1974
Gardner, C. K., Taiwan 1974
Gardner, Betty Little (Mrs. C.K.), Taiwan 1974
Gunn, Shirley Ann, Nigeria 1975
Steele, Craige A., South Brazil 1975
Steele, Ellen Barlow (Mrs. Craige A.), South Brazil 1975
McAlister, Martha A., Tanzania 1975
Hill, (Mrs. J. Allen), Philipines 1975
Reynolds, (Mrs. W. Ronnie), Argentina 1975
Colvin, James Robert, Madagascar 1975
Harthcock, (Mrs. Edward Gary), Antigua 1975
Thomas, Phyllis Dianne, Chile, Antofagasta 1976
Barrett, Lynn Madison (Mrs. J. W.), Hong Kong 1976
Boyd, Lester Charles, Tortola 1976
Teague, Jean McSwain, Jordan 1976
Miller, Sarah Hilda Herndon (Mrs. James, Jr.), Ecuador 1977
Tuttle, Robert Neil, Japan 1977
Adams, Martha Jean Morris (Mrs. John Hines), Panama 1977
Bridges, Tilden William, Taiwan 1977
Canady, Pride Thomas, Honduras 1977
Canady, Mary Susan Carr (Mrs. Pride Thomas), Honduras 1977
Barrow, Clifton Joe, Kenya 1977
Barrow, Faye Hardy (Mrs. Clifton Joe), Kenya 1977
Bizzell, Ginger, Nigeria 1977
Burleson, Charles D., British West Indies 1977
Davis, Patsy K., Venezuela 1977
Jones, Robert E., Honduras 1977
Kitts, Iva Nell, Japan 1977
McCoy, Larry R. Panama 1977
McCoy, Charlot Fox (Mrs. Larry R.), Panama 1977
Mincey, Betty Anne, Nigeria 1977
Oldham, Larry E., Dominican Republic 1977
Oldham, Elizabeth McCarthy (Mrs. Larry E.), Dominican Republic 1977
Reynolds, Charles E., Austria 1977
Smith, John W., Tanzania 1977
Smith, Christine Smith (Mrs. John W.), Tanzania 1977
Bates, Robert Keith, Chile 1978
Bates, Joyce Nell Sellers (Mrs. Robert Keith), Chile 1978
Brendle, Timothy Truette, French West Indies 1978
Brendle, Ava Abernethy (Mrs. Timothy T.), French West Indies 1978
Smith, Thomas L. Liberia 1978
Callis Jr., Fred Daniel, North Brazil 1978
Callis, Nancy Bennett, (Mrs. Fred D., Jr.), North Brazil 1978
Coker, Ronald Wayne, Belgium 1978
Elliott, Donna Jean (Mrs. Larry Thomas), Honduras 1978

Fisher, Charles Lonell, Philipines 1978
Herman, Michael Dennis, Colombia 1978
Herman, Betsy Newton (Mrs. Michael D.), Colombia 1978
Holden, Gregory Brian, Philippines 1978
Howell, Charles Herbert, Peru 1978
Howell, Gail (Mrs. Charles H.), Peru 1978
Hunter, Barbara Barnes (Mrs. Robert Cordell), Tanzania 1978
Huneycutt, Thomas, Austria 1978
Huneycutt, Sandy (Mrs. Thomas), Austria 1978
Law, Linda Roberts (Mrs. Thomas Lee, III), Paraguay 1978
Wellmon, Wayne Kenneth, Grenada 1978
Wellmon, Syliva Polk (Mrs. Wayne K.), Grenada 1978
Ellis, Janie, Japan 1978
Long, David C. North, Brazil 1978
Leagans, C. Ellis, Colombia 1978
Bane, III, John G., Italy 1979
Bane, Celia, (Mrs. John G.), Italy 1979
Brisson, E. Carson, Israel 1979
Brisson, Lou Ann (Mrs. E. Carson), Israel 1979
Dunn, H. Wayne, Barbados 1979
Dunn, Peggy (Mrs. H. Wayne), Barbados 1979
Daniel, W. Amis, Kenya 1979
Daniel, Frances (Mrs. W. Amis), Kenya 1979
Fink, Mary W. Jordan 1979
Watts, R. Victor, Bophuthatswana 1979
Dallas, Fred Wayne, Spain 1980
Doyle, Rebekah Jane Hill (Mrs. Larry Stephen), Ecuador 1980
Honbarrier, Judy Kay, Ghana 1980
Ollis, Jack Edward, India 1980
Wood, Rufus Daniel, Philippines 1980
Benfield, Ray William, Austria 1980
Benfield, Evelyn York (Mrs. Ray William), Austria 1980
Senter, Mary Elizabeth (Mrs. Jesse George), Liberia 1980
Nowell, Charles Grady, Honduras 1981
Nowell, Barbara Ann Short (Mrs. Charles Grady), Honduras 1981
Charlton, Collis Deen Hill, North Brazil 1981
Corbitt, VIckie Lee Crotts, Kenya 1981
Ellington, Phillip Ward, South Brazil 1981
Ellington, Lois Holderman (Mrs. Phillip Ward), South Brazil 1981
Jones, Janet Caroline McManus (Mrs. Archie Valejo), Chile 1981
Kennedy, Donald Earl, Mexico 1981
Lopez, Dorothy Ann Elliott (Mrs. Michael Julian), Taiwan 1981
Phillips, Katherine Ann Lippard, Peru 1981
Yates, John Harvey, Kenya 1981
Yates, Bertie Ann Baggett (Mrs. John Harvey), Kenya 1981
Bailey, Diann E., Chile 1982
Easley, Dale H., Kenya 1982
Harris, M. Lynne, Japan 1982
Hiott, Marie A., Belgium 1982
Hipps, Richard S., South Brazil 1982
Hipps, Ratricia Ann McIntosh (Mrs. Richard S.), South Brazil 1982
Johnson, Dorothy Elizabeth Wells (Mrs. Hershel C.), Japan 1982
Maltsberger, David C., Peru 1982
McEntire, Mark H., Zambia 1982
Morrison, Charles P., Ivory Coast 1982
Morrison, Mary Kaye Barden (Mrs. Charles P.), Ivory Coast 1982
Poole, David B., Taiwan 1982
Summey, Keith L., Honduras 1982
Sweatman, Deen D. Walker (Mrs. Clinton W., Jr.), Zambia 1982
York, Ted E., Ivory Coast 1982
York, Carla Frances Andrews (Mrs. Ted E.), Ivory Coast 1982
Mills, Kenneth E., Philippines 1982
Mills, Jeanne M. Gulledge (Mrs. K. E.), Philippines 1982
Branscome, Michael W., Venezuela 1983
Branscome, Linda P. O'Bryant (Mrs. Michael W.), Venezuela 1983
Campbell, Vida G. Potts (Mrs. Charles G.), Philippines 1983

Greene, Dexter E., South Africa 1983
Larson, Maria A. Clark (Mrs. J. Franklin), Belgium 1983
Oakley, Phillip S., Benin 1983
Oakley, Elizabeth Clayton (Mrs. Phillip S.) Benin 1983
Sutherland, Kandy Maria Queen (Mrs. Donald D.), Switzerland 1983
Goss, B. Stephenson (Steve), Japan 1983
Goss, Phyllis J. Johnson (Mrs. B. Stephenson), Japan 1983
Thorpe, Patricia S. Chamberlain (Mrs. B. Wayne), Nepal 1983
Bennett, Troy Carson, Tanzania 1984
Broughton, Durwood L., Ivory Coast 1984
Knight, Jr., Fletcher H., Yemen 1984
Knight, Judy M. Lawrence (Mrs. Fletcher H., Jr.) Yemen 1984
Swanner, Charles P. Uruguay 1984
Vick, Beverly D. Hawkins (Mrs. Clifford R.), Belgium 1984
Jones, Robert E., Senegal 1984
Boyd, Lester C., Surinam 1984
Helms Jr., Kenneth D., Spain 1984
Helms, Martha J. Culp (Mrs. Kenneth D. Jr.), Spain 1984
Key, Elena C. Cowsert (Mrs. J. Guy), South Brazil 1984
Norman, Mickie J. Wilknson (Mrs. Robert), Uganda 1984
Kirk, J. Thomas, Portugal 1984
Buchanan, Regina D., Uruguay 1984
Smith, Janice M. Rowland (Mrs. David B.), Ecuador 1984
Joseph, Anita Kaye Marshburn (Mrs. James Edwin), Brazil 1984
Parks, James Walter, Chile 1984
Parks, Wanda Jeannette Connell (Mrs. James Walter), Chile 1984
Smith, Francis Gurley, Chile 1984
Smith, Bonnie Frances Lunsford (Mrs. Francis Gurley), Chile 1984
Russell, Herman Wright, Malawi 1984
Russell, Patricia Joye Chrissman (Mrs. Herman Wright), Malawi 1984
Newton, Roger Everette, Norway 1984
Lane, Evelyn Ruth, Tanzania 1984
Threatt, Gary H., Botswana 1985
Andrews, Sue Page (Mrs. Carl Frank), Burkina Faso 1985
Collins, Debra Y. BSPH, El Paso, TX 1985
Connell, Dennis W., Japan 1985
Connell, Deborah C. Spence (Mrs. Dennis W.), Japan 1985
Gambill, Christopher R., Taiwan 1985
Gambill, Joy D. Martin (Mrs. Christopher R.), Japan 1985
Hodges Jr., Jack R., Gaza 1985
Hodges, C. Shawn Patton (Mrs. Jack R., Jr.), Gaza 1985
Roberts, Debra L. Pety (Mrs. Robert E.), Uruguay 1985
Childress, Roger, Zimbabwe 1985
Childress, Rose Ann Barringer (Mrs. Roger), Zimbabwe 1985
Blount, Linda Ann Powers (Mrs. Richard Edward), Thailand 1985
Hensley, Robert C., Panama 1985
Hensley, Betty Jo Carroll (Mrs. Robert C.), Panama 1985
Reynolds, Lonnie Austin, Spain 1985
Davis, Cynthia Anne Crisp (Mrs. Earnest Cleburne, Jr.), Hong Kong/Macao 1985
Hefner, Robert Christopher, Equatorial Brazil 1985
Hefner, Phyllis Jo Hardin (Mrs. Robert Christopher) Equatorial Brazil 1985
Carothers, Ronald, Guatemala 1985
Carothers, Margie L. Williams (Mrs. Ronald) Guatemala 1985
Plummer, Robert J., Dominican Republic 1985
Plummer, Linda H. Brown (Mrs. Robert) Dominican Republic 1985
Russell, James D., Japan 1985
Russell, Dale Woodside (Mrs. James), Japan 1985
Ward, Zollie Franklin, South Africa 1986
Ward, Patricia Ann Brown (Mrs Zollie), South Africa 1986
McCracken, Ronald Wayne, Dominican Republic 1986
MaCracken, Angelia Meg Beane, Dominican Republic 1986
Alexander, Mark Steven, Argentina 1986
Bradley, Karen Denise Clayton (Mrs. Randy Dean), Argentina 1986
Cook, Frances Elizabeth, Paraguay 1986
Howard, Cynthia Ruth, India 1986
Ingram, Chris Alan, Uruguay 1987

Brinkley, Matthew Wayne, Bolivia 1987
Pruitt, John Wesley, Trinidad 1987
Schmidt, Martha Jones (Mrs. Bruce), Kenya 1987
Smith, Mark Hoyle, Dominican Republic 1987
Hatfield, Menda Sue Godfrey (Mrs. Daniel), Panama 1988
Angus, Vickie Johnson (Mrs. Eugene), Brazil 1988
Summey, Keith L., Jordan 1988
Wall, Roger C., Jordan 1988
Wall, Trudie Reid (Mrs. Roger), Jordan 1988
Valerio, Lee Ann Garland (Mrs. Raul), Mexico 1988
Childers, Marty Keith, Bolivia 1988
Childers, Melissa Vaugh (Mrs. Marty), Bolivia 1988
Forrester, Clifton, Peru 1988
King, Paula (Mrs. Steven), Argentina 1988
Vaughn, Kim Davis (Mrs. Timothy), West Germany 1988
Copple, John Thomas, Nigeria 1988
Copple, Kathryn (Mrs. John), Nigeria 1988
Kuykendall, Debra Lynn McNeely (Mrs. Duane), Korea 1988
Harvey, Connie Turpin (Mrs. Donald), Chile 1989
Key, Ronald Ray, Gambia 1989
McWhite, David Allen, Ecuador 1989
Rhodes, Linda Pamela, Zambia 1989
Smith, Randall, Philippines 1990
Smith, Debra (Mrs. Randall), Philippines 1990
Tomlin, Charles Joseph, Germany 1990
Tomlin, Teresa (Mrs. Charles Joseph), Germany 1990
Sprouse, Benjamin, Brazil 1990
Sharpe, Cecelia Ann, Yemen 1990
James, Stephen Samuel, North Asia 1991
Bodenheimer, David Gorrell, Hungary 1991
Lethco, Jerry Donald, South Brazil 1991
Ford, Walter, Zambia 1991
Ford, Jacquelyn Napier (Mrs. Walter), Zambia 1991
Ellison, Janet Carson (Mrs. Robert), Nigeria 1991
Pratt, Catherine Howell (Mrs. Zane), Central Asia 1991
McCracken, Lynn, East Asia 1991
Baker, Anita Lynn Powell, Ivory Coast 1991
Rutledge, Kevin Dwayne, Eastern Europe 1991
Cocila Jr., Benedict John (B.J.), Europe 1992
Crawford, William Louis, Brazil 1992
Crawford, Grace Faye Hoyle (Mrs. William), Brazil 1992
Feild, Ellen Ashley Powell (Mrs. Stephen), Paraquay 1992
McCurry, Judith Eileen Horne (Mrs. James), Central Asia 1992
McNeill, Darlene Mac Craig (Mrs. Joseph), Brazil 1992
Kitchin, Phillip Edgar, Belgium 1992
Kitchin, Myra Lynn Carlisle (Mrs. Phillip), Belgium 1992

Students Preparing for Church-Related Vocations

Campbell University

Barry Alexandra Allen, Clayton
Marsha Anderson, Raleigh
Gregory K. Barefoot, Angier
Melissa Barnes, Elm City
Kincy Lee Barrow, New Bern
Shane Becton, Burlington
Richard Alan Bennett, Ellerbe
Kenney Damon Bledsoe, Angier
Bobby Bower, Raleigh
Steve Carlton Brake, Rocky Mount
Andy Raymond Brown, Raleigh
James Paul Brown, Dallas
Jessica Bonnie Brown, New Bern
Donald H. Bullard, Maxton
Dale Alan Byrd, Durham
Bryan R. Chadwick, Newport
Charles Michael Collier, Raleigh
Cameron Houston Cooke, Apex
Terri Carriker-Corey, Ellerbe
Christopher Shane Cornett, High Point
Ralph Scott Cullom, New Bern
Ira Glenn Davis, Kelly
John N. Davis, Garner
Alicia Lynn Edwards, Morehead City
Rickey Jay Edwards, Hillsborough
Brian Keith Forman, Charlotte
Enoch Frank Foy, Wake Forest
Charles Lewis Garner, Denton
Lynne-Marie Baron Goodwin, New Bern
Robert A. Gothson, Apex
Patrick Lee Gray, Charlotte
Troy Guild, Buies Creek
Nathaniel Kerry Hall, Asheboro
Fred Hardin Jr., Fuquay-Varina
Richard Douglas Harrell, Rocky Mount
Dereck Kelly Harrelson, Greensboro
Carolyn Lea Heburn, Linden
Randy Blair Hemphill, Staley
Anthony D. Hunt, Red Springs
Paul D. Ivey, Kernersville
Michael Jarrett, Buies Creek
Timothy Jernigan, Whiteville
Jerry D. Johnson, Evergreen
Murray King, Angier
Brian Phillip Kinlaw, St. Pauls
DeAundrey Kurns, Spring Lake
James M. Locklear, Lake Waccamaw
Gary M. Long, Buies Creek
John Spencer Luther, Durham
Roger C. McKay, Buies Creek
Dewey Gregory Melton, Stedman
Michael Al Mitchell, New Bern
Robert Lavan Oliver, Creedmoor
Paul Matthew Parkerson, Linden
Gwyn Martin Reeves, Watha
Garry Revels, Pembroke
Terry Allen Richards, Coats
Vanessa Scott, Raleigh
John Marcus Sellars, Leland
Jeanne Short, Hubert
Katrina Lynne Snelson, Leicester
Barbra P. Steponik, Fayetteville
Melanie G. Stewart, Angier
James Strickland, Pembroke
Gunda Taylor, Angier
Jonathan James Taylor Jr., Elizabethtown
Jasper Durwood Taylor Jr., Wilson
Andrea Marie Thrift, Winnabow
Ronnie Shane Waters, Pine Tops
Tom Willoughby, Buies Creek
Thomas McCall Wilson, Sanford
Mickey Charles Yow, Hendersonville

Chowan College

Names of students were not received by press time.

Gardner-Webb University

Brenda Kay Aycock, Forest City
Brent Baker, Durham
Sabrina Barnes, Waxhaw
Marcos Bomfim, Gastonia
Maria Bomfim, Gastonia
James Britt, II, Cramerton
Laura Brooks, Newton
Wendy Brown, Valdese
Joel Burton, Casar
Bruce Button, Lake Lure
Jerry Edward Campbell, Rutherfordton
Jennirfer Carlton, Statesville
Thomas Carlton, Rutherfordton
Jason Carmack, Hickory
Marty Caudle, Maiden
Donnie Erwin Chapman, Ellenboro
Jeff Collins, Yadkinville
David Costner, Shelby
Charles Denton, Morganton
Gary Donner, Shelby
Bradley Ellis, Grover
Joel Alan Frye, Taylorsville
Thomas Bryan Glisson, Shelby
George W. Griffin, Grover
Shay Griffin, Shelby
Larry Griffin, Concord
Tony Halford, Saluda
Chad Harvey, Salisbury
Crystal Higgins, Durham
Crystal Elaine Hord, Dallas
Kris Huffman, Morganton
Lou Ann Hughes Gastonia
Christopher Johnson, Mt. Airy
Tammy Juanita Johnson, Pisgah Forest
Julieann Kafer, Burlington
John Patrick Kilby, Waynesville
Stacey Layne, Tryon
Paul Leigh, Shelby
Joe Leonhardt, Jr., Gastonia
Marty Montague, Midland
Steve Nanney, Mooresboro
Robert Parkhurst, Gastonia
Ronald Pierce, Jr., Rocky Mount
Donnie Floyd Plemmons, Old Fort
Jason Salyer, Hildebran
Leslie Searcy, Forest City
Charles Shelton, Rutherfordton
Wesley Taylor, Connelly Springs
Brian Teague, Charlotte
Crystal Timmons, Charlotte
Joe Towery, Cherryville
Mack Triplett, Thomasville
Jonathon Corey Turner, Charlotte
Darren Vance, Concord
Patrick Washburn, Shelby
David Waters, Forest City
Thomas Witherspoon, Lincolnton

Mars Hill College

James Anthony Angel, Asheville
John Franklin Blalock, Jr., Mars Hill
Michael Dennison Bowers, Charlotte
Heather Wind Burton, Asheville
Ted Charles Duncan, Spruce Pine
Christopher Layne Fields, Asheville
Donald Warren Fox, Enka
Carl Aldrich Frady, Jr., Asheville
Natalie Jean Gorman, Charlotte
Ronald Scott Harris, Asheville
Michael John Leslie, Mars Hill
Kevin Richard McMillan, Weaverville
Jess Michael McMullen, Matthews
Dale Houston Parker, Sherrills Ford
Margaret Louise Phillips, Andrews
Sean Stephen Roberds, Raleigh
Charles Barry Setzer, Canton
Michael Todd Walker, Charlotte
James Wallace Wood, Charlotte

Meredith College

Kelly Briley, Raleigh
Jennifer Smith, Raleigh
Blythe Taylor, Raleigh

Wake Forest University

J. Stowe Blankenship, Pineville
Rhesa AnnCollins, Winston-Salem
Richard Bruce Gantt, Sanford
Sage Ryan Hamilton, Winston-Salem
William B. Hawk, Winston-Salem
Christopher J. Hudson, Raleigh
Julia Lee Jackson, Clemmons
Elizabeth Lee Jones, Roanoke Rapids
Jeremy Taylor Kuhn, Charlotte
Kevin Michael Lloyd, Rutherfordton
Travis O. Manning, Shelby
Leticia Shawn Myers, Wilkesboro
Dawn D. Setzer, Maiden
Robert Sigmon, Sherrills Ford
David Nichols Thompson, Bermuda Run

Wingate College

Shannon Allen, Shelby
Leslie Anderson, Albemarle
Joshua Barach, Wingate
Charles Broome, Monroe
Dan Capps, Wingate
Joel Collette, Gastonia
Dale Collingwood, Troy
William H. Dennis, Rockingham
Joe Easterling, Wilmington
Marc Elliot, Miller's Creek
Billie Forbe, Waxhaw
Kresha Gandy, Charlotte
Travis Gillispie, Gastonia
Brian Goodwin, Rockingham
Brittain Goodwin, Rockingham
John Gore, Charlotte
Dale Greene, Kings Mountain
Kesley Greer, Conover
Darren Hayes, Lenoir
Susan Hedgepath, Charlotte
Noah Helper, Winston-Salem
Terry Hinson, Oakboro
Mark Hoesman, Charlotte
Meredith Howard, High Point
Rickie Hughes, Rockingham
John Johnson, Ellerbe
David Kessler, Marshville
Tommy Kiker, Wingate
Barbara Koziarz, Charlotte
Todd Lambert, Taylorsville
Jack Little, Monroe
Cameron McGill, Kernersville
Chris Menichells, Fairview
Tim Mills, Statesville
Dannie Montgomery, Lilesville
Keith Murray, Charlotte
Kelly Overcash, Mooresville
Corry Parker, Monroe
Melissa Quick, Monroe
Will Rice, Charlotte
Eric Rich, Red Springs
Don Rhyne, Ellerbe
Kim Rushing, Monroe
Christopher Alvin Sanford, Lincolnton
Kristie Sessoms, Southern Pines
Chad Severt, Lexington
Jeff Smith, Monroe
John Snyder, Charlotte
Billy Stapf, Mocksville
Brian Stevenson, Wingate
Jennifer Thompson, Monroe
Peyton Traynham, Wingate
Mark Villaneuva, Durham
Daryl Waisner, Thomasville
Lisa Wallace, Locust
Bryan Warren, Dallas
Ron Watts, Gastonia
Scotty Whittle, Charlotte

Golden Gate Baptist Theological Seminary

Daniel Dover
Chanborin Mok Samnang
Jon Edward Smith

Midwestern Baptist Theological Seminary

Timothy Truette Brendle
John Preston Lewis
Randali Grant Rather
Louis Andrew Walker Jr.

New Orleans Baptist Theological Seminary

Eric Thomas Benoy
David Roberts Blanton
Mark Dwayne Boyette
Thomas Garrison Ferrell
John Ivey Harris Jr.
David Lee Kessler
Sheila Elaine McClure
Charles Floyd Page
Lisa Renee' Taylor
James Brian Tyndall

Southeastern Baptist Theological Seminary

Laura J. Abernethy
Anthony Wayne Allen
Victor Manuel Alvarado
Stephen David Angell
Kim Ray Annas
Richard Alexander Armstrong
David Hunter Averette
Franklin Baggett
Rodney Lance Baker
Roger Lee Banner
Lynwood E. Batts
Maglon Jeanette Bell
Bobby Leroy Bennett
Henry Bingham Jr.
Leslie D. Blanton
Robin Hathorn Booker
Stephen Phillip Bowe
Robert Lee Boyd
Vernon William Bradshaw Jr.
Phillip Dale Brantley
Gene McDade Bridges
Cheryl Hedrick Brooks
Donald Elbert Brown
James Gary Brown
Joseph Reid Buckner
Timothy Jeff Burgess
Christina H. Burleson
Jack Bernard Burns
Larry Harden Burns
Mark Ray Byrd
Todd Edward Byrd
Gerald Duane Caldwell
Timothy Allen Carter
William Christopher Caudle
Chester Chavis
Kelly Ryan Childers
Steve Allen Church
Cheryl Lynn Cobb
Kermit Jay Coble
David Coburn
Earlie G. Collins Jr.
Jimmy Grey Cone Jr.
William Madison Conrad
James Robert Craig
Dean Taylor Darroch
Walter Lewis Daves
Victor Marco Davis
James Elbert Dees
Sherman Lee Downing
Estilla Wilson (Tillie) Duncan
Mark Scott Elmore
Robert Reese English

Robert Baker Evans III
Kim Bennett Faucette
Michael Raymond Fields
Garry Monray Foskey
George Nathaniel Fox
Steven Howard Freeman
Wesley Thomas Garner
Bobby Joe Gettys
Jeffrey Edward Gibby
Jerry Glenn Goforth Jr.
Ronny Kevin Greene
Rocky Lane Gregory
Christopher John Griggs
Larry Malcolm Grooms
Christopher Ross Hall
Kenneth Allen Hardin
Obie Keith Harward
Alex Lee Heafner
Johnny Theodore Helms
Sue Ellen Helms
Robert Thomas Holeman
Jackie Udell Hollowell
Billy D. Houze
Grant Dewar Howell
Timothy Anderson Howell
Robert Douglas Ivey
Theodore James Jackson Sr.
Joseph R. Johnson
Darlene C. Jones
George Michael Jordan
William Keith Karriker
Brent Henry Kasey
Danny Robert Keever
Keith Watson Kimball
Mark Leonard Lail
John W. Lambert
Joe Lee Lawing
Rickey Dale Laws
Haeng Joon Lee
Phillip Ray Leonard
Robert Thomas Leonard
Buford Robert Lewis
Ernest Earl Lilly
Terry Jackson Marshburn
Merle Travis Martin
Jimmie Lee McGraw
Randall Lee McKinney
Betty Jo McLelland
Anthony Vann McPherson
Jeffrey Todd Medlin
Jeffrey Wadsworth Meyer
Keith Douglas Millar
Douglas Wayne Mize
Joseph Howard Monk
Larry Michael Morris
Mark David Myers
Richard Lee Myers
Rodney Duane Navey
James Crispin Noble II
Thomas Calvin Ogburn
Roger Lee Overton Jr.
William David Owens
Joe Allen Owings
Mark Allen Palmer
Sheri Lynn Paris
Jeffrey Dean Parker
Richard Carlton Paschall Jr.
Jeffrey Guy Pennington
Christopher Scott Peterson
Michael Woodrow Phelps
Michael Lynn Phillips
Charles M. Pittman Jr.
Bulo Ervin Price III
Dennis Joe Price
Thomas Edward Puryear Jr.
John Scott Raines
Benjamin Draughon Ramsaur
William Burkette Raper Jr.
Anthony K. Ray
Nancy Laton Ray
William Joseph Riley
Rodger Paul Roach
Peter Lynn Rochelle
Nicholas Rochester Jr.
Todd Michael Royal
Stephen Nelson Rummage
Randall Eugene Sawyer
James Christopher Schofield
David Allen Schuyler
Richard Pierson Shannon
Byron Keith Sherman
Hoyt Gray Shuford
Joel Manning Sinclair
Reuben Bradley Smith
Ronnie D. Snead
Daniel Ray Southern
James P. Spangler
Shelia Celestine Springs
Jeffrey Allen Spry
Manuel Preston Stancil
Wade Stephenson
Charles Adolph Stewart
Roddy Kenneth Street Jr.
Mack Styron
Clifton Stephen Swink
Eric Todd Terry
Scott Alan Thomas
Eric Elwood Thompson
Jan Elizabeth Thompson
Donald Coleman Treadaway Jr.
Timothy Scott Trexler
Roy Lee Vestal

Darrell Wayne VunCannon
John Robert Wade
Carl Waden
William Blair Wagner
William Thomas Walters
Danny Lee Warren
Kenneth Gene Welborn
Angela Annette West
Ronald Lee West
James Ernest Westmoreland Jr.
Hugh Thomas Whitfield
Sarah Davis Whitley
Pamela Lassley Williams
Timothy Williford
Christopher Lewis Wilmoth
Alan Walker Winchester
Sherlene Schultz Womack
Joel Robert Wright
Travis Chad Yelton
Ted Elden York

Southern Baptist Theological Seminary

Mark David Abernathy
James Rich Alexander
Joseph Brian Alexander
Raymond Martin Ammons Jr.
Catherine Payne Anderson
Thomas Robert Armour
Kimberly Faye Baker
Jarrett G. Banks
David Mark Barnes
Lee Harrison Baucom
Thomas Lee Beam
Robert Wilson Bell
Gordon Nance Benton
William David Benton
Christopher H. Bess
William Burlon Blackwell
James Vaughn Brock
James Lee Brooks
Daniel David Brown
Joseph Falcon Buckner
Joy D'Anne Burgess
Lesley M. Bush
Harry Emerson Byrd
Thomas James Caldwell
Melanie Dawn Childers
Lawrence B. Coleman
Jeffrey Lee Cook
John Terrell Crutchfield
Jonathan Crutchfield
Cameron E. DeBrew
Mitchell Clayton Duncan
Isaac Hunter Dunlap
Donald Wayne Durham
Terry Wayne Eddinger
James Willard Ellison
Susan Dale Finley
Angela Marie Flack
Charles David Flack
Norman Roy Flowers
Dana Suzanne Frady
James Robert Garver
Donald Leroy Greene
Kelly Renee Haile
William Thomas Hall
Daniel Patrick Harris
James Hinton Hayes
Justin Gray Hendren
Susan Renee Hewitt
Thomas Perry Hildreth
Teddy Woodrow Hough
Vanessa Marie Hunsucker
Melinda Faye Ivey
Donald Jefferson Jackson
David Burt Julen
Leonard T. Keever
Janice Kendall
Robert Kevin Knight
Kathryn Arlene Larkins
Robert Munroe Lawing
Laurie Tamara Ledford
Kathleen Jean Lohff
William David Long
Fred M. Madren
Johnathan David Magnet
Mary Beth McGuirt
David Miller McNair
Mark Samuel Medley
Elwin Dale Melton
Brian Patrick Miller
Geoffrey Allen Monteith
Jody Mae Morrow
Robert David Morrow
Timothy Lee Morrow
John Henry Muckenfuss
Robbi Ellen Muckenfuss
Jerry Dean Mull
Sherry Lynn Murdock
Melissa Phillips Nethery

Rodney Mark Nickens
John Isaac Norman
Michele Philemon Norman
Charles Edward Osborne
Phillip Alan Rector
Carson William Rich
Terisa Laine Scales
Joseph Clint Scott
Sarah Elizabeth Sorrell
James Bradley Stamey
Mark Gregory Staton
Thomas Wesley Stewart
Donna René Thomas
Bobby J. Touchton
Michael Wayne Townsend
Rodney Scott Tucker
Wade Dennis Tucker
Edward Floyd Turner
Sharon Kay Williams
Timothy Lee Wilson
Greg Blake Yost

Southwestern Baptist Theological Seminary

Jonathan M. Anders
Christopher B. Ballew
Kenneth E. Batts
Shelly L. Baumgarner
Byron W. Bennett
Steven M. Beshears
Paul B. Bishop
Tony D. Bowman
John C. Brock
Christopher D. Burgess
David W. Burrell
Cameron D. Byrd
Scot R. Cameron
Gerald W. Campbell
John C. Canipe
Samuel T. Capps
Deric S. Carpenter
Matthew R. Childress
Thomas G. Clemmons
Jan R. Coggins
Dondi E. Costin
Jeffrey R. Cramer
Carolyn J. Creech
Paul G. Crews
John E. Davis
Daniel L. Dockery
Daniel L. Dye
Britt D. Ellis
Barry A. Estes
Timothy Evans
Robert C. Fulkerson
Greg H. Gaddis
Cecilia A. Gilliam
Richard B. Godfrey
Kelly A. Hamilton
Ralph L. Hedgecock
Michael E. Henrickson
Guy L. Hipp
Steven D. House
Gina L. Humphrey
Dana J. Jenkins
Robert T. Jones
Sung S. Kang
C.E. Leagans
David W. Leary
Suzanne Lee
Robert C. Lilley
Charles E. Magnet
Jeffrey W. Naness
Timothy D. Martin
Richard S. Mauney
Ronald A. Miller
Mary E. Moore
Gaylon C. Moss
Gordon L. O'Briant
Russell A. Parker
Matthew J. Phipps
Clinton L. Pressley
Amy H. Puthenveetil
Laeron A. Roberts
Joan F. Robertson
Daniel D. Robinson
Jerry L. Royals
William B. Rudd
Charles G. Shaw
Sandra M. Sheldon
Nathan C. Shirley
Ronald B. Smith
John S. Sparks
Steven G. Sparks
Henry A. Stamper
Kirstin L. Stark
Avie R. Stokes
Carl A. Stokes
Wendy J. Strobel
Henry D. Styron
Benjamin H. Sustar
Gabriel D. Swing

Robyn J. Thompson
Lynn H. Tyree
Dave A. Venturini
Robert E. Via
Michael L. Waters
Robert A. Weathers
Elvis R. Whaley
Jerry J. White
Norman K. Wilkinson
Terry L. Willett
William R. Wilson
Christopher C. Wray
Danny D. Wright
Sheryl B. Wright

Fruitland Baptist Bible Institute

Ronnie C. Arnold Jr.
John F. Baumgartner
Michael A. Beasley
John W. Beck Jr.
Gregg S. Bellini
Robert F. Bennett
David C. Bevill
Kermit R. Biddix
Gordon K. Blalock
Steven K. Blalock
Debra L. Bradberry
Adam W. Bright
Roy W. Brittain
Richard E. Brown
Charles E. Brust
Harry N. Caldwell
Carroll F. Campbell
H. Titus Caraway Jr.
Douglas A. Carr
Brian W. Cartee
John F. Chick Jr.
Christopher F. Church
William E. Church
Richard A. Clardy
William B. Clark
Anthony W. Clemmons
Rizalyn S. Cloos
Lisa B. Cold
Robert A. Cold
Tony A. Combs
Glen C. Cotton
Earl L. Cross
Kenneth E. Crump
Gary M. Curtis
Marshall E. Dill
Shane W. Duncan
Phillip Dunlap
Jody E. Dyer
William H. Earley
Hoyle Edwards
Timothy K. Ellege
Marshall D. Erwin Sr.
Rodney O. Erwin
Sandra J. Erwin
J. DeWayne Evans
Brian K. Faison
George L. Ferrell
David S. Fredell Sr.
Michael W. Fredell
Morgan B. French
Kenneth L. Furches
Pamela J. Garges
Robert M. Garren
Terry J. Gibson
Christy C. Giddens
John C. Giddens
Joel M. Gilchrist
Ray H. Grindstaff
Yaro Gutierrez
Bob Harrelson
Gail Harrelson
Paul W. Harrington
John D. Harrison
T. Lynn Hickerson
Robert E. Hinson
Brian K. Holland
Mark L. Hunnicutt
Wade H. Huntsinger
Stephen H. Jamison
Ann S. Johnson
Charles A. Johnson
Randy E. Jones
Shane A. Kirby
Malcolm L. Lance
Jay D. Lewis
Phillip M. Lewis
B. Johnny Littleton
David J. MacEachern
Nancy L. Martin
Gary L. McCaleb
Donald S. McDaniel
Steve L. McKinner
Russell T. McKinney
Robert L. McLaughlin
Elsie McLean
Charles R. Melton

Betty G. May
Matthew W. Mills
Christopher D. Milner
Steve W. Moore
Christopher L. Morgan
James R. Moritz
Jerry L. Morrow
Sandy Lynn Moser
Rand M. Muender
Tracey L. Mull
Joel R. Mullis
Matthew C. Munday
James M. Nance
Timothy B. Oliver
Danny T. Ollis
James T. Owens
Scott W. Owens
Inhee Park
Jeffery I. Parker
Lynn B. Perdue
Brian Pope
Gene P. Phillips
Terry M. Prince
Matthew W. Pruett
Dennis M. Pruitt
Kelvin C. Raeford
William R. Reed
Thomas D. Reeder
Marcus T. Redding
Ted D. Riedel
Oliver J. Roach
Mark D. Russ
Dan L. Sanford
Clint E. Scott
Mike E. Sharp
Bryan D. Sheehan
Mark E. Shuler
Randy D. Shuler
Terry J. Silvers
Andy L. Smith
Wayne F. Smith
Randy D. Starkey
James E. Starnes
Melvin H. Strickland
Timothy B. Stutts
Paul D. Tankersley
John E. Taylor
Stanley A. Taylor
Jonathan T. Teague
Al G. Thomerson
John P. Thompson
David M. Treadway
David B. Turner
Aaron R. Vess
William L. Walsh Jr.
Forrest R. Westall
Daniel W. White
D. Ray Wilkins
David W. Wiseman
James P. Yelton

Baptist State Convention:
Elected messengers from participating churches. (Meets annually.)

The General Board:
Members from each of the 80 district associations who "serve as the Convention during sessions." (Meets three times per year.)

Management:
The Convention employs the "entrusting concept by committing responsibility into the hands of committees and boards."

The Convention now relates to Wake Forest University through a fraternal relationship.

Employees:
Employed staff for institutions and agencies work under the supervision of the trustees.

Administrative Associates for Minister Support, Program Coordination, Administration and Executive Secretary of the Council on Christian Social Services, and Administrative Assistant to the Executive Director-Treasurer and Convention staff are employees of the General Board elected by the Executive Committee.

Auxiliaries to Convention:
North Carolina Woman's Missionary Union and North Carolina Baptist Men work voluntarily with the Convention.

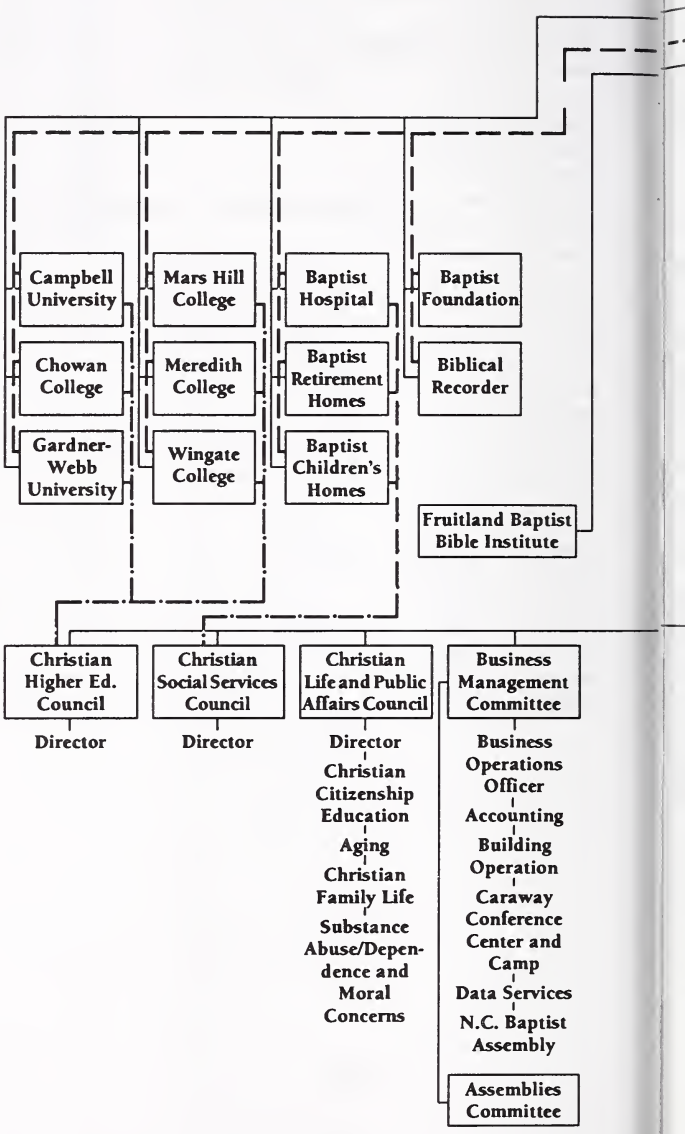

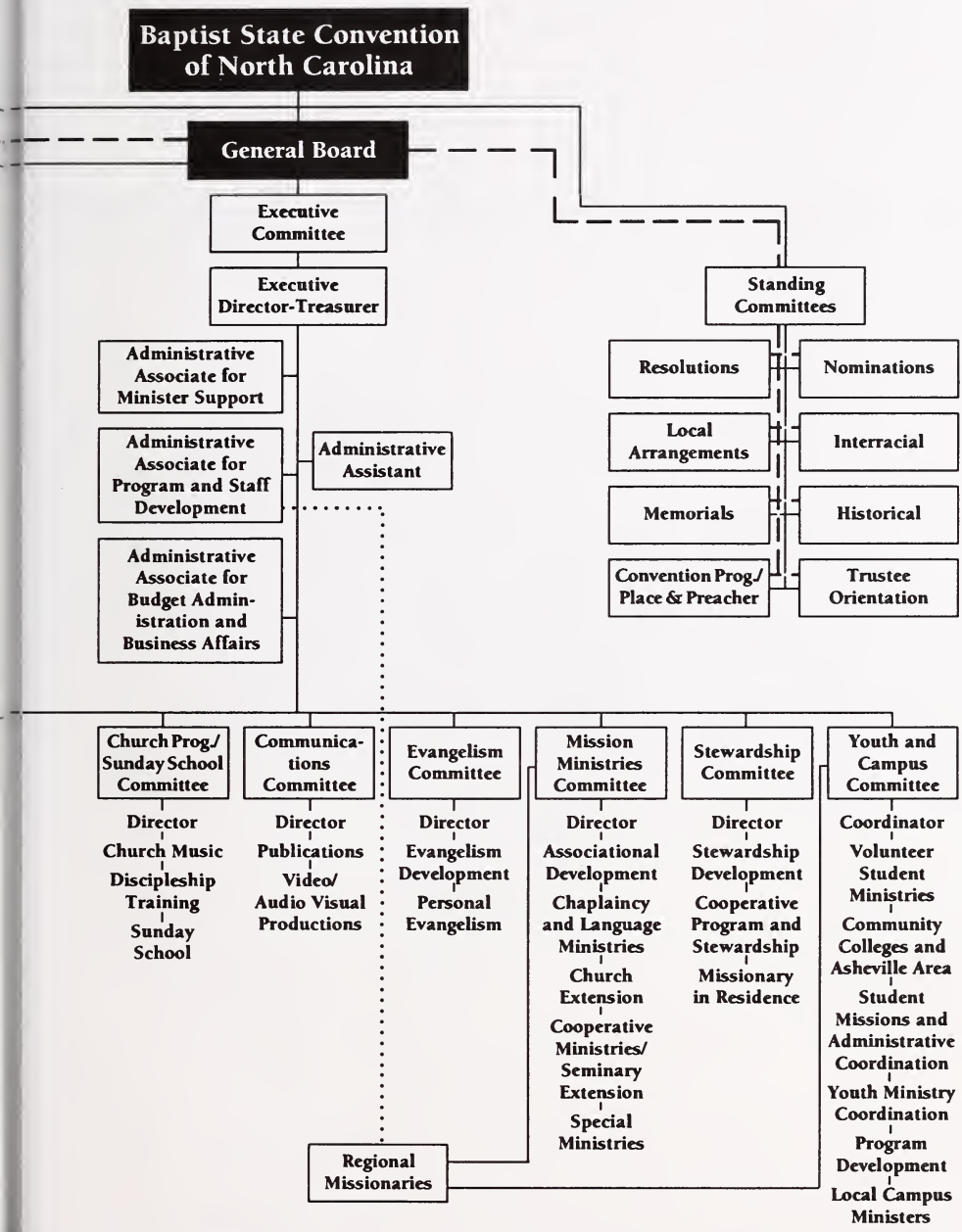
Baptist State Convention of North Carolina
General Board
Executive Committee
Executive Director-Treasurer
Administrative Associate for Minister Support
Administrative Associate for Program and Staff Development
Administrative Assistant
Administrative Associate for Budget Administration and Business Affairs
Standing Committees
Resolutions
Nominations
Local Arrangements
Interracial
Memorials
Historical
Convention Prog./ Place & Preacher
Trustee Orientation
Church Prog./ Sunday School Committee
Director
Church Music
Discipleship Training
Sunday School
Communications Committee
Director
Publications
Video/ Audio Visual Productions
Evangelism Committee
Director
Evangelism Development
Personal Evangelism
Mission Ministries Committee
Director
Associational Development
Chaplaincy and Language Ministries
Church Extension
Cooperative Ministries/ Seminary Extension
Special Ministries
Stewardship Committee
Director
Stewardship Development
Cooperative Program and Stewardship
Missionary in Residence
Youth and Campus Committee
Coordinator
Volunteer Student Ministries
Community Colleges and Asheville Area
Student Missions and Administrative Coordination
Youth Ministry Coordination
Program Development
Local Campus Ministers
Regional Missionaries
North Carolina Woman's Missionary Union (Mundo Vista) and North Carolina Baptist Men (Camp Caraway)
Direct lines of responsibility and accountability
Constitution-specified working responsibilities
Working relationships with two-way responsibilities
Supervisory relationship

North Carolina Baptist

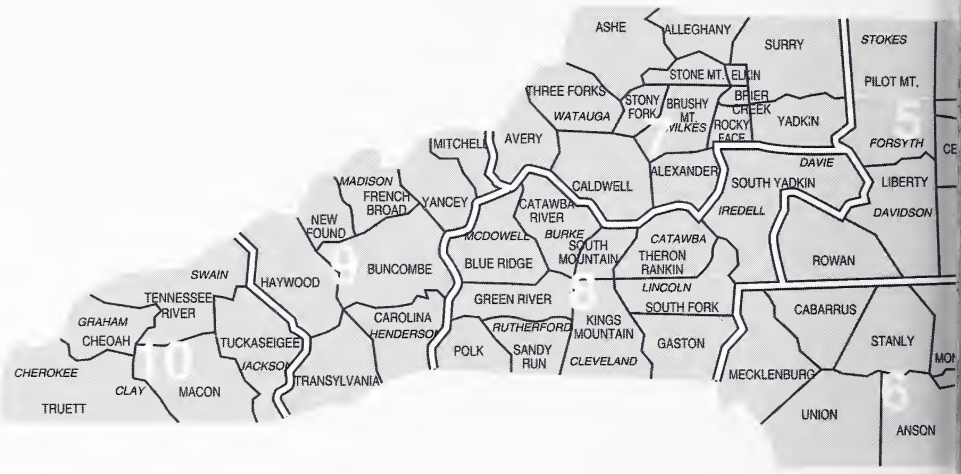

Narrow white lines indicate counties

Wide white lines indicate regions

Color lines indicate associations

*Burnt Swamp Association includes churches in the following counties: Columbus, Cumberland, Dillon (S.C.), Hoke, Robeson, Sampson and Warren.
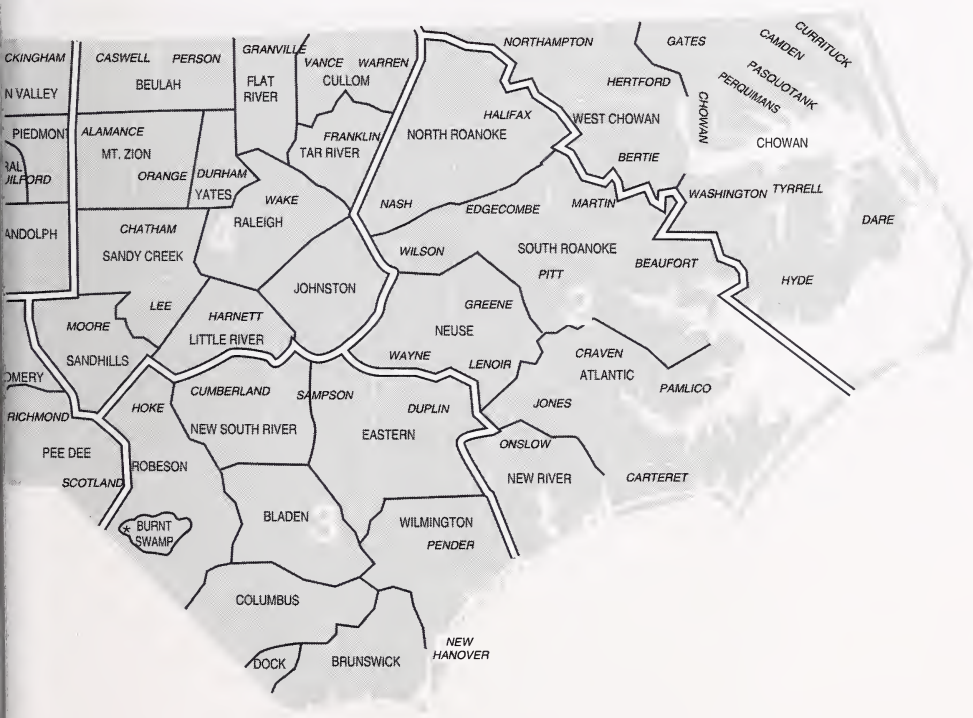
Associations and Regions